



Public Works and
Government Services
Canada

Travaux publics et
Services gouvernementaux
Canada



Aboriginal Affairs and
Northern Development Canada

REAL PROPERTY SERVICES
Western Region



REMEDIATION PROJECT

DRAWING INDEX			
SHEET NO.	TITLE	SHEET NO.	TITLE
CIVIL			
R-040716.016 C00	COVER SHEET	R-040716.016 S01	STATION AREA - DEMOLITION SITE PLAN
R-040716.016 C01	SITE LOCATION AND OVERALL SITE LAYOUT PLAN	R-040716.016 S02	BEACH AREA - DEMOLITION SITE PLAN
R-040716.016 C02	PROJECT LAYOUT	R-040716.016 S03	WAREHOUSE, GARAGE, AND POWERHOUSE MODULE - PLAN, ELEVATION, AND SECTION
R-040716.016 C03	AIRSTRIIP AREA - SITE PLAN		
R-040716.016 C04	STATION AND WORKED AREA - SITE PLAN		
R-040716.016 C05	LANDFILL AREA - SITE PLAN		
R-040716.016 C06	BEACH AREA - SITE PLAN		

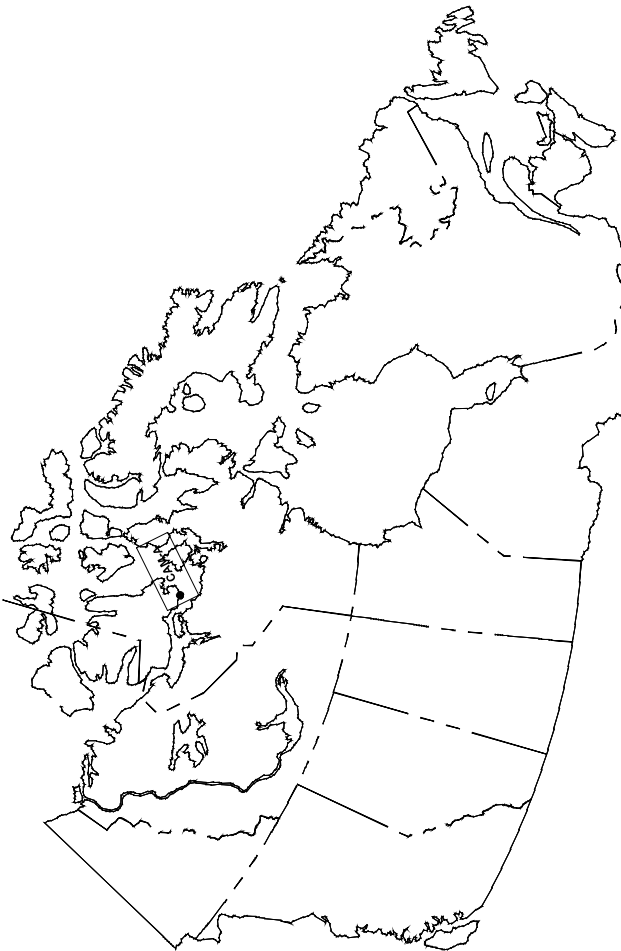

CAM-A, STURT POINT, NUNAVUT
ISSUED FOR TENDER



DECEMBER, 2012



1. ALL COORDINATES ARE REFERENCED TO NAD83 (CSRS), UTM ZONE 13N. ELEVATIONS ARE REFERENCED TO MEAN SEA LEVEL RELATIVE TO GEOID MODEL CANADIAN HT2_0.
2. ALL DIMENSIONS ARE IN METRES UNLESS NOTED OTHERWISE.
3. CULVERTS TO BE REMOVED AND CULVERT AREA TO BE GRADED TO DRAIN PRIOR TO PROJECT COMPLETION.

— — — — SITE GRID (500m INTERVAL)
— — — — APPROXIMATE LOCATION OF
PROPERTY BOUNDARIES
— — — — APPROXIMATE EXTENT OF
BORROW AREA

EXISTING CULVERT

 POTENTIAL CAMP LOCATION

					12/12/10
B		MAILED FOR TENDER			
C		MAILED FOR 90% DEPOSIT			12/12/04
B		MAILED FOR 90% DEPOSIT			12/11/01
A		MAILED FOR 75% DEPOSIT			12/11/01
Residual/ Reversion		Description			Date Due

**PUBLIC WORKS AND
GOVERNMENT SERVICES
CANADA**

Ensemble des efforts du cabinet

CAM-A
REMEDATION PROJECT

B. FEDORAK

C. MOORE

A. DE LEON

M. McELWAIN

PUBLIC WORKS

10

10

QV

10

10

10

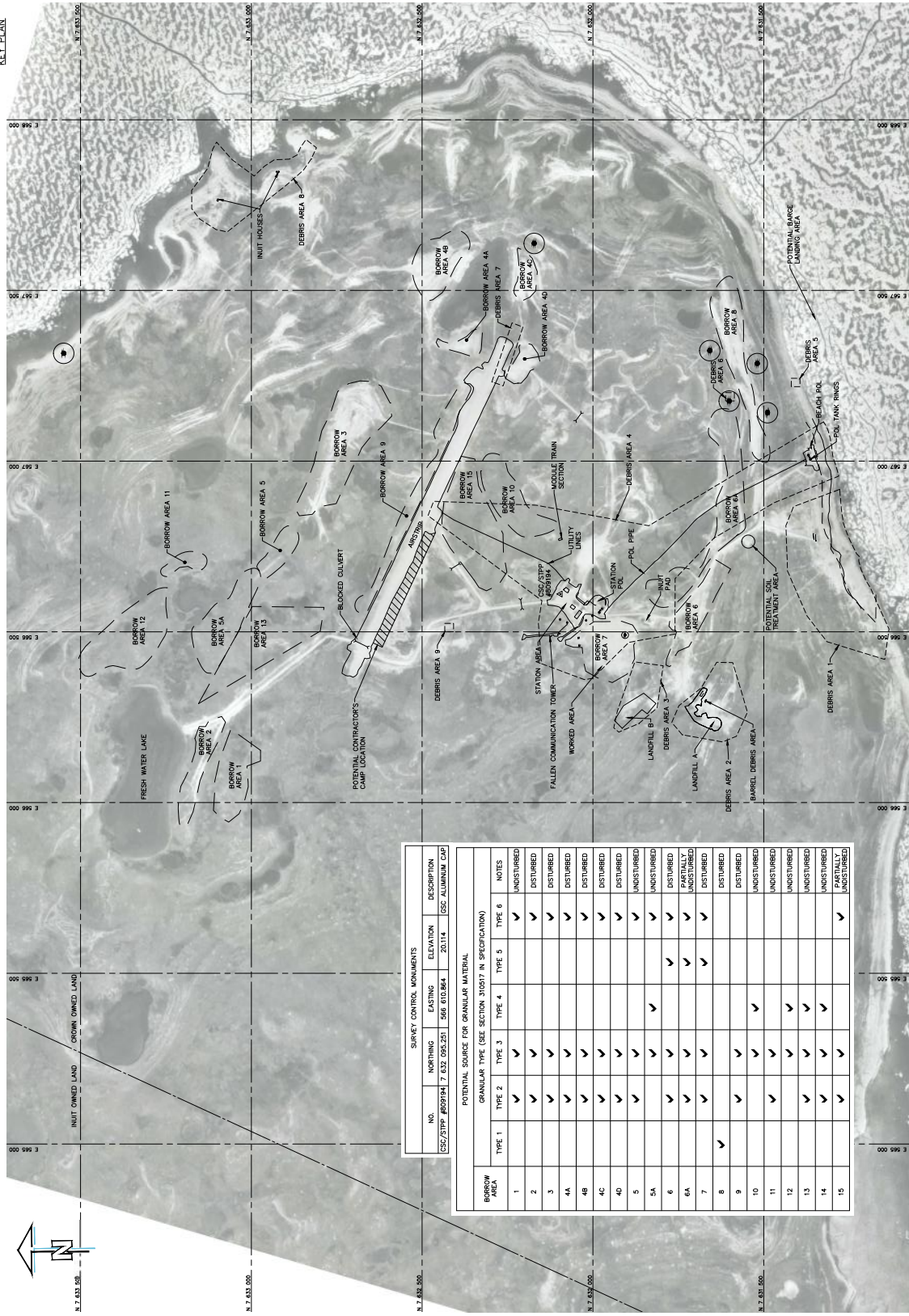

SURVEY CONTROL MONUMENTS						
NO.	NORTHING	EASTING	ELEVATION	DESCRIPTION		
CSC/TYPE #097H4	7 632 095-251	568 010.864	20114	GSC ALUMINUM CAP		
POTENTIAL SOURCE FOR GRANULAR MATERIAL						
BORROW AREA	GRANULAR TYPE (SEE SECTION 310517 IN SPECIFICATION)					NOTES
	TYPE 1	TYPE 2	TYPE 3	TYPE 4	TYPE 5	TYPE 6
	1					UNDISTURBED
	2					DISTURBED
	3					DISTURBED
	4A					DISTURBED
	4B					DISTURBED
	4C					DISTURBED
	4D					DISTURBED
	5					UNDISTURBED
	5A					UNDISTURBED
	6					DISTURBED
	6A					PARTIALLY UNDISTURBED
	7					DISTURBED
	8					DISTURBED
9					DISTURBED	
10					UNDISTURBED	
11					UNDISTURBED	
12					UNDISTURBED	
13					UNDISTURBED	
14					UNDISTURBED	
15					PARTIALLY UNDISTURBED	

Year	Number of people (in thousands)
2010	100
2011	50

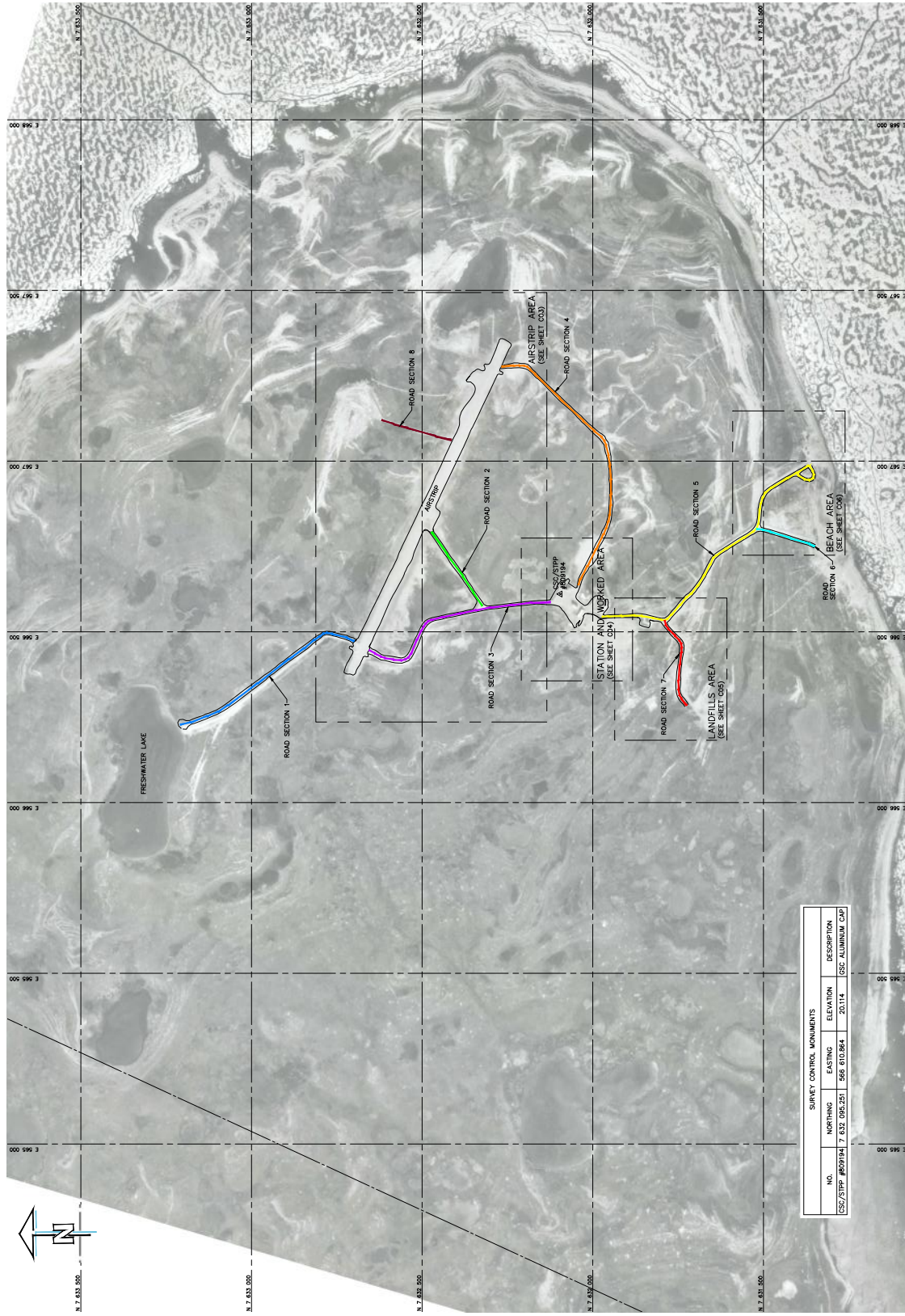

DO NOT SCALE DRAWINGS					
	D	HASLED FOR TENSILE			1291210
	C	HASLED FOR 80% DEADEN			1291204
	B	HASLED FOR 60% DEADEN			1291101
	A	HASLED FOR 75% DEADEN			1291101
REMARKS:	Description of Characteristics				

**PUBLIC WORKS AND
GOVERNMENT SERVICES
CANADA**

Environ Biol Fish (2015) 98:1031–1044

**CAM-A
REMEDIATION PROJECT**

Approved by: <i>Myra Westgate</i>
B. FEDORAK
<i>Secretary of the Council</i>
C. MOORE
<i>Director of Community Life</i>
A. DE LEON
<i>President of the Municipality of the City of Regina, 1990-2002</i>
M. WELSHAW
<i>President of the City of Regina from 2002 to 2008</i>
Public Works and Government Services Canada
<i>Director</i>

PROJECT LAYOUT

Project No./No. du projet	R.040716	Sheet/Feuille	C02 OF 6	Revision no./ La Révision no.	D
---------------------------	-----------------	---------------	--------------------	----------------------------------	----------

AECOM

The drawings and letters prepared for the use of AECOM's client may not be used, reproduced or copied in any form without the express written consent of AECOM. AECOM accepts no responsibility for the use of drawings or letters prepared by AECOM for any other project or for any other purpose. AECOM is not responsible for the use of drawings or letters prepared by AECOM for any other project or for any other purpose. AECOM is not responsible for the use of drawings or letters prepared by AECOM for any other project or for any other purpose.

AECOM

The drawings and letters prepared for the use of AECOM's client may not be used, reproduced or copied in any form without the express written consent of AECOM. AECOM accepts no responsibility for the use of drawings or letters prepared by AECOM for any other project or for any other purpose. AECOM is not responsible for the use of drawings or letters prepared by AECOM for any other project or for any other purpose. AECOM is not responsible for the use of drawings or letters prepared by AECOM for any other project or for any other purpose.

ALL COORDINATES ARE REFERENCED TO

- ALL COORDINATES ARE REFERENCED TO NAD83 (CPRS). UTM ZONE 13N. ELEVATIONS ARE REFERENCED TO MEAN SEA LEVEL RELATIVE TO GEOID CANADIAN HT2-0.
- ALL DIMENSIONS ARE IN METRES UNLESS NOTED OTHERWISE.
- CULVERTS TO BE REMOVED AND CULVERT AREA TO BE GRADED TO DRAIN PRIOR TO PROJECT COMPLETION.
- EXISTING GROUND CONTOURS ARE SHOWN AT A 0.5m INTERVAL.
- ALL SURFACE DEBRIS IS TO BE REMOVED FROM THE PROJECT AREA TO ANY FILL PLACEMENT TAKING PLACE.
- REGRADE SLOPES 6H:1V MAXIMUM UNLESS NOTED OTHERWISE.

— — — — SITE GRID (100m INTERVAL)

 SITE GRID (100m INTERVAL)
 DEBRIS AREA
 BURIED DEBRIS AREA
 HERITAGE BUFFER AREAS



DO NOT SCALE DRAWINGS		
D	ISSUED FOR TENDER	12/12/19
C	ISSUED FOR 90% DESIGN	12/12/04
B	ISSUED FOR 90% DESIGN	12/11/01
A	ISSUED FOR 70% DESIGN	12/11/01
10/00/01	Design/Issue/Concussion	Date/Date

**PUBLIC WORKS AND
GOVERNMENT SERVICES
CANADA**

CAM-A
REMEDIATION PROJECT

travailleur autonome par	
FEDORAK	
gestionnaire d'entreprise par	
MOORE	
en formation par	
DE LEON	
SSC: Project Management/Contrôle de la Qualité 1950C	
MELWALNE	
SSC: Architectural and Engineering Services Manager	
services aux affaires/Architectural et d'Ingénierie 1950C	
indépendant	
PUBLIK: WORKS AND GOVERNMENT SERVICES CANADA	
entrepreneur	
entrepreneur	

LANDFILLS AREA
SITE PLAN

and No. 10, 11, 12, 13, 14, 15, 16, 17, 18, 19, 20, 21, 22, 23, 24, 25, 26, 27, 28, 29, 30, 31, 32, 33, 34, 35, 36, 37, 38, 39, 40, 41, 42, 43, 44, 45, 46, 47, 48, 49, 50, 51, 52, 53, 54, 55, 56, 57, 58, 59, 60, 61, 62, 63, 64, 65, 66, 67, 68, 69, 70, 71, 72, 73, 74, 75, 76, 77, 78, 79, 80, 81, 82, 83, 84, 85, 86, 87, 88, 89, 90, 91, 92, 93, 94, 95, 96, 97, 98, 99, 100, 101, 102, 103, 104, 105, 106, 107, 108, 109, 110, 111, 112, 113, 114, 115, 116, 117, 118, 119, 120, 121, 122, 123, 124, 125, 126, 127, 128, 129, 130, 131, 132, 133, 134, 135, 136, 137, 138, 139, 140, 141, 142, 143, 144, 145, 146, 147, 148, 149, 150, 151, 152, 153, 154, 155, 156, 157, 158, 159, 160, 161, 162, 163, 164, 165, 166, 167, 168, 169, 170, 171, 172, 173, 174, 175, 176, 177, 178, 179, 180, 181, 182, 183, 184, 185, 186, 187, 188, 189, 190, 191, 192, 193, 194, 195, 196, 197, 198, 199, 200, 201, 202, 203, 204, 205, 206, 207, 208, 209, 210, 211, 212, 213, 214, 215, 216, 217, 218, 219, 220, 221, 222, 223, 224, 225, 226, 227, 228, 229, 230, 231, 232, 233, 234, 235, 236, 237, 238, 239, 240, 241, 242, 243, 244, 245, 246, 247, 248, 249, 250, 251, 252, 253, 254, 255, 256, 257, 258, 259, 260, 261, 262, 263, 264, 265, 266, 267, 268, 269, 270, 271, 272, 273, 274, 275, 276, 277, 278, 279, 280, 281, 282, 283, 284, 285, 286, 287, 288, 289, 290, 291, 292, 293, 294, 295, 296, 297, 298, 299, 300, 301, 302, 303, 304, 305, 306, 307, 308, 309, 310, 311, 312, 313, 314, 315, 316, 317, 318, 319, 320, 321, 322, 323, 324, 325, 326, 327, 328, 329, 330, 331, 332, 333, 334, 335, 336, 337, 338, 339, 340, 341, 342, 343, 344, 345, 346, 347, 348, 349, 350, 351, 352, 353, 354, 355, 356, 357, 358, 359, 360, 361, 362, 363, 364, 365, 366, 367, 368, 369, 370, 371, 372, 373, 374, 375, 376, 377, 378, 379, 380, 381, 382, 383, 384, 385, 386, 387, 388, 389, 390, 391, 392, 393, 394, 395, 396, 397, 398, 399, 400, 401, 402, 403, 404, 405, 406, 407, 408, 409, 410, 411, 412, 413, 414, 415, 416, 417, 418, 419, 420, 421, 422, 423, 424, 425, 426, 427, 428, 429, 430, 431, 432, 433, 434, 435, 436, 437, 438, 439, 440, 441, 442, 443, 444, 445, 446, 447, 448, 449, 450, 451, 452, 453, 454, 455, 456, 457, 458, 459, 460, 461, 462, 463, 464, 465, 466, 467, 468, 469, 470, 471, 472, 473, 474, 475, 476, 477, 478, 479, 480, 481, 482, 483, 484, 485, 486, 487, 488, 489, 490, 491, 492, 493, 494, 495, 496, 497, 498, 499, 500, 501, 502, 503, 504, 505, 506, 507, 508, 509, 510, 511, 512, 513, 514, 515, 516, 517, 518, 519, 520, 521, 522, 523, 524, 525, 526, 527, 528, 529, 530, 531, 532, 533, 534, 535, 536, 537, 538, 539, 540, 541, 542, 543, 544, 545, 546, 547, 548, 549, 550, 551, 552, 553, 554, 555, 556, 557, 558, 559, 560, 561, 562, 563, 564, 565, 566, 567, 568, 569, 570, 571, 572, 573, 574, 575, 576, 577, 578, 579, 580, 581, 582, 583, 584, 585, 586, 587, 588, 589, 590, 591, 592, 593, 594, 595, 596, 597, 598, 599, 600, 601, 602, 603, 604, 605, 606, 607, 608, 609, 610, 611, 612, 613, 614, 615, 616, 617, 618, 619, 620, 621, 622, 623, 624, 625, 626, 627, 628, 629, 630, 631, 632, 633, 634, 635, 636, 637, 638, 639, 640, 641, 642, 643, 644, 645, 646, 647, 648, 649, 650, 651, 652, 653, 654, 655, 656, 657, 658, 659, 660, 661, 662, 663, 664, 665, 666, 667, 668, 669, 670, 671, 672, 673, 674, 675, 676, 677, 678, 679, 680, 681, 682, 683, 684, 685, 686, 687, 688, 689, 690, 691, 692, 693, 694, 695, 696, 697, 698, 699, 700, 701, 702, 703, 704, 705, 706, 707, 708, 709, 710, 711, 712, 713, 714, 715, 716, 717, 718, 719, 720, 721, 722, 723, 724, 725, 726, 727, 728, 729, 730, 731, 732, 733, 734, 735, 736, 737, 738, 739, 740, 741, 742, 743, 744, 745, 746, 747, 748, 749, 750, 751, 752, 753, 754, 755, 756, 757, 758, 759, 760, 761, 762, 763, 764, 765, 766, 767, 768, 769, 770, 771, 772, 773, 774, 775, 776, 777, 778, 779, 780, 781, 782, 783, 784, 785, 786, 787, 788, 789, 790, 791, 792, 793, 794, 795, 796, 797, 798, 799, 800, 801, 802, 803, 804, 805, 806, 807, 808, 809, 810, 811, 812, 813, 814, 815, 816, 817, 818, 819, 820, 821, 822, 823, 824, 825, 826, 827, 828, 829, 830, 831, 832, 833, 834, 835, 836, 837, 838, 839, 840, 841, 842, 843, 8

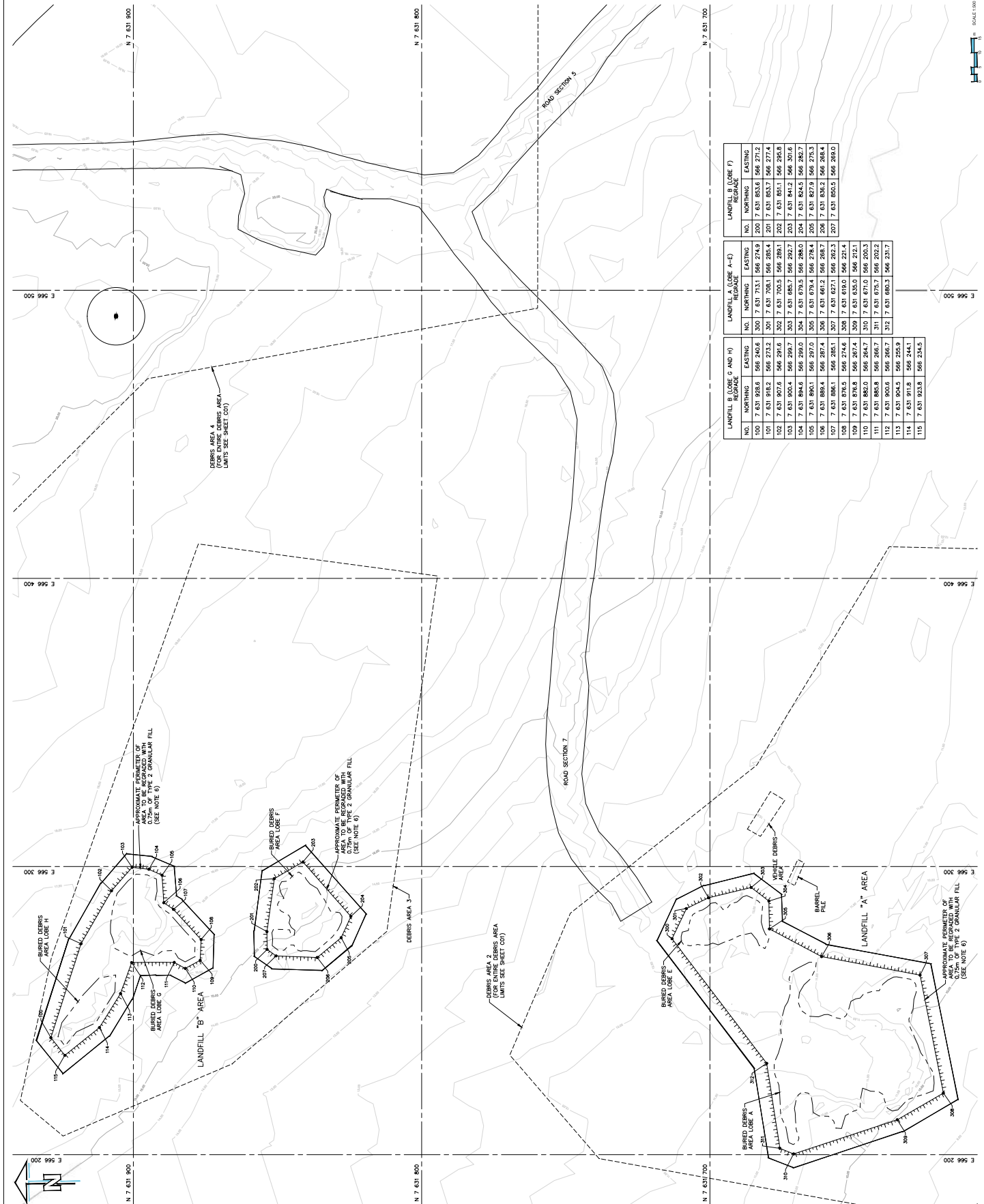



ALL COORDINATES ARE REFERENCED TO NAD83 (GRS), UTM ZONE 18N. ELEVATIONS ARE REFERENCED TO CANADIAN MEAN SEA LEVEL. ALL DIMENSIONS ARE IN METRES UNLESS NOTED OTHERWISE.

CULVERTS TO BE REMOVED AND CULVERT AREA TO BE GRADED TO DRAIN PRIOR TO PROJECT COMPLETION.

EXISTING GROUND CONTOURS ARE SHOWN AT A 0.5m INTERVAL.

ALL SURFACE DEBRIS IS TO BE REMOVED FROM ALL CONTAMINATED AREAS PRIOR TO ANY EXCAVATION/TAKING PLACE.

--- SITE GRID (100m INTERVAL)
----- DEBRIS AREA

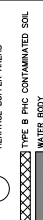

Seafloor Sediment / Seagrass

[illegible]

Source: *Journal of the American Statistical Association*, 1997, 92, 1037-1046.

	invested by Agropur and J&J
FEDORAK	
	acquired by Concord Corp.
MOORE	
	owned by Conquest Corp.
DE LEON	

Public Works and Government Services Canada

and NewMusic project	C06	Revision no./ L.R. Revision no.
R.040716	C06	D
	OF 6	





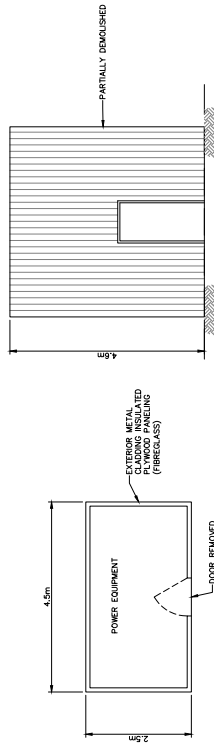

ELEVATION

PLAN

POWERHOUSE MODULE
SCALE 1:50

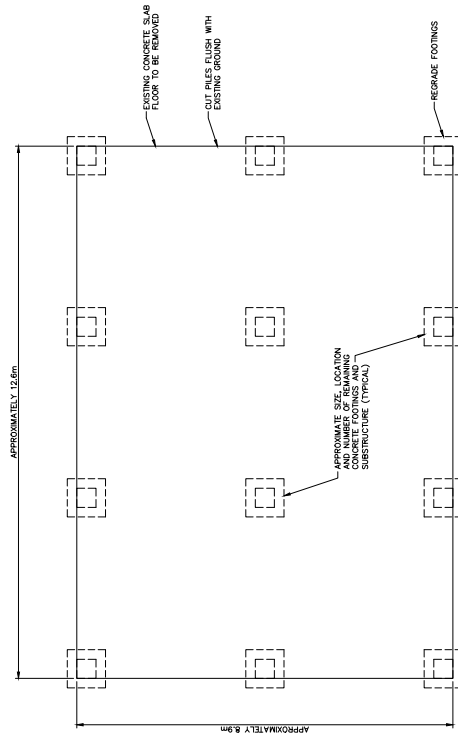

WAREHOUSE FOUNDATION PLAN
SCALE 1:50

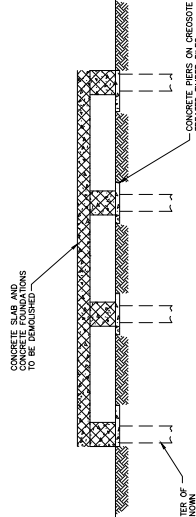

WAREHOUSE FOUNDATION SECTION
SCALE 1:50

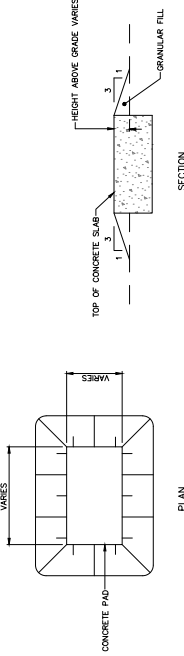

TYPICAL CONCRETE PAD REGRADING DETAIL
SCALE: N.T.S.

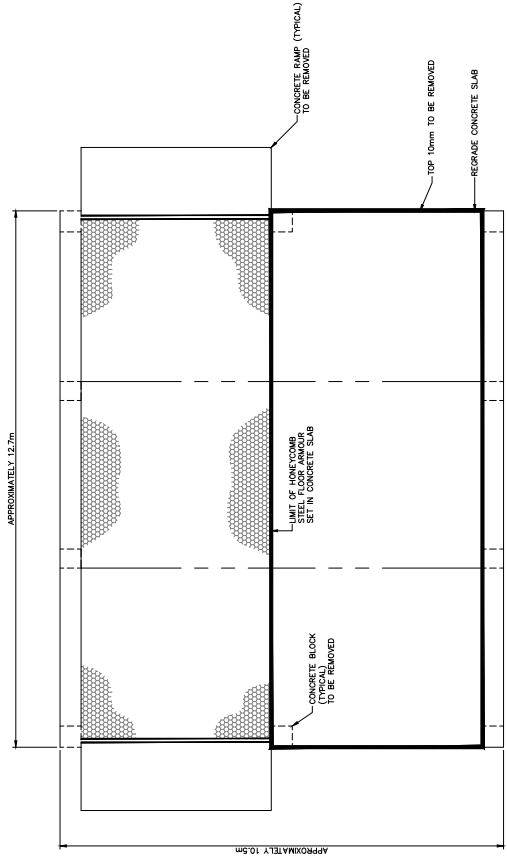

GARAGE FOUNDATION PLAN
SCALE 1:50

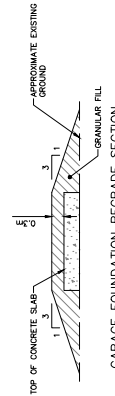

GARAGE FOUNDATION REGRADE SECTION
SCALE: N.T.S.