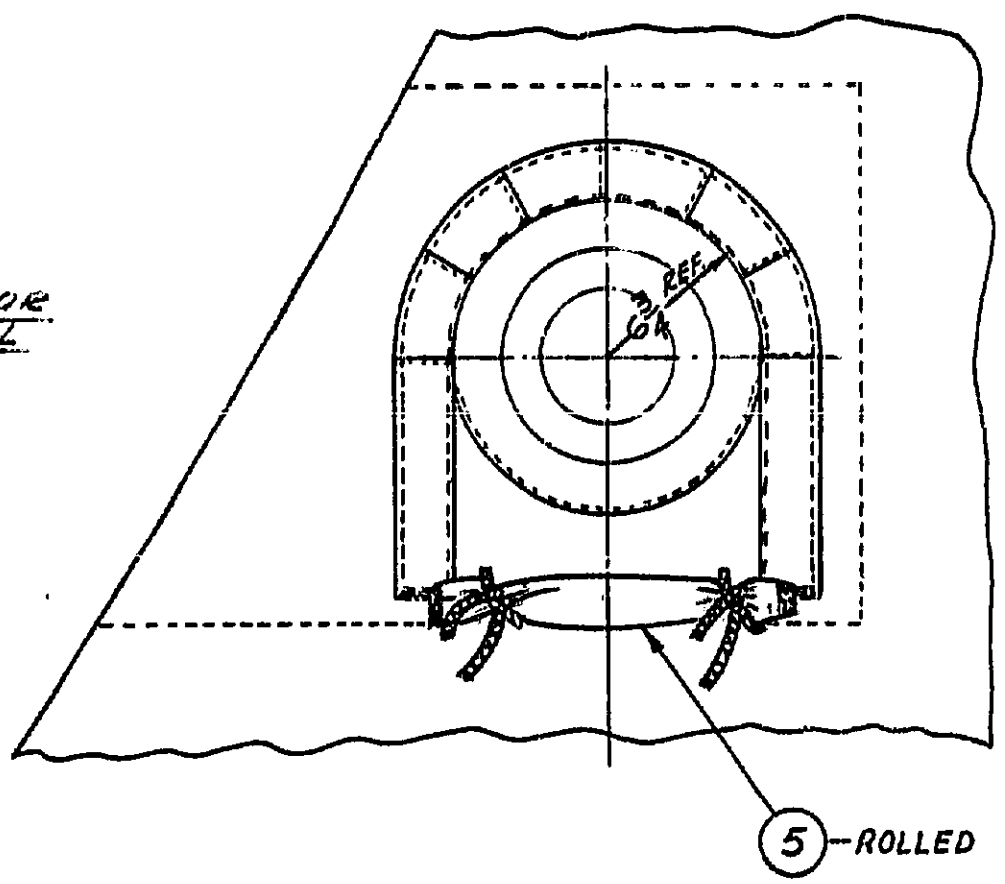

APR 11 1964

[illegible]

1 2 3 4 5 6 7 8 9

2 $\frac{3}{4}$ (REF.)

SECTION A-A

N. T. S.

TOLERANCE

DIMENSIONS LESS THAN $\frac{1}{2} \pm \frac{1}{16}$

DIMENSIONS $\frac{1}{2}$ TO 4 $\pm \frac{1}{8}$

DIMENSIONS 4 TO 10 $\pm \frac{1}{4}$

DIMENSIONS LARGER THAN 10 $\pm \frac{1}{2}$



NOTICE

This documentation has been reviewed by the technical authority and does not contain controlled goods. Disclosure notices and handling instructions originally received with the document shall continue to apply.

AVIS

Cette documentation a été révisée par l'autorité technique et ne contient pas des marchandises contrôlées. Les avis de divulgation et les instructions de manutention reçues originellement doivent continuer de s'appliquer.

ITEM	PART NO. OR DWG. NO.	DESCRIPTION		NO. PER UNIT	SPECIFICATION
UNLESS OTHERWISE SPECIFIED TOLERANCE ON FRACTIONS ± <i>NOTE</i> DECIMALS ± DIMENSIONS ARE IN INCHES				PART OR CATALOGUE NO.	
MATERIAL <i>AS NOTED</i>				FINAL PROTECTIVE FINISH	
SCALE <i>1 = 12</i>	<i>See Spec</i>	TRACED	DATE <i>3 AUG. 61</i>	CHECKED <i>PK</i>	APPROVED <i>[Signature]</i>
TITLE <i>PANEL NO 3 (TENT, ARCTIC, 5 MAN)</i>					
DIRECTORATE OF INTER-SERVICE DEVELOPMENT				DWG. SIZE D	DRAWING NO. 4177
DIRECTORATE OF CLOTHING & GENERAL ENGINEERING "DEPARTMENT OF NATIONAL DEFENCE OTTAWA, CANADA				FIRST OF	

ALTERNATIVE TRADE ITEMS TO THOSE SHOWN ON THIS DRAWING WILL BE EQUALLY ACCEPTABLE; SUBJECT TO APPROVAL BY DESIGN AUTHORITY

DO NOT SCALE THIS DRAWING

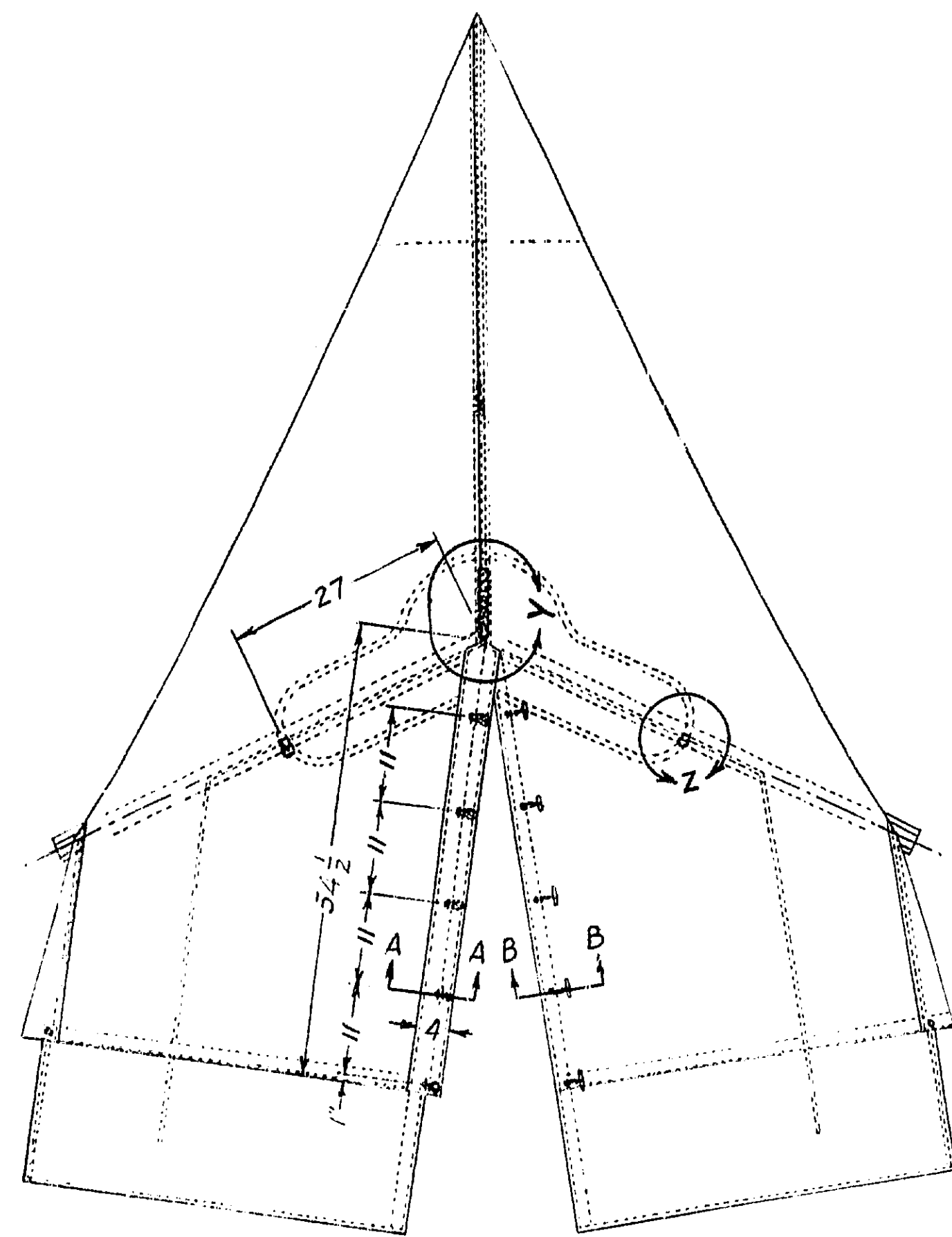

OUTSIDE VIEW

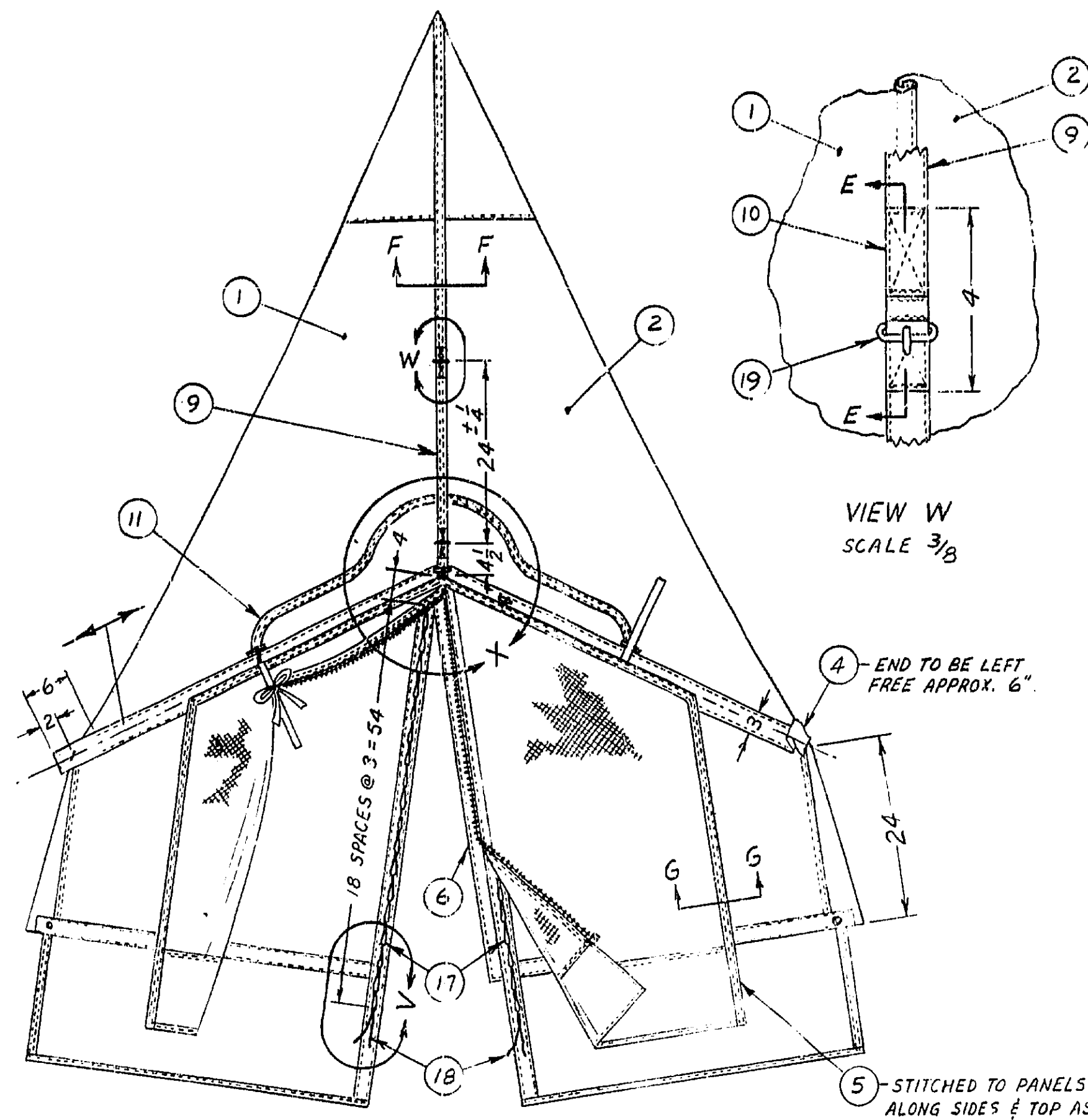

INSIDE VIEW

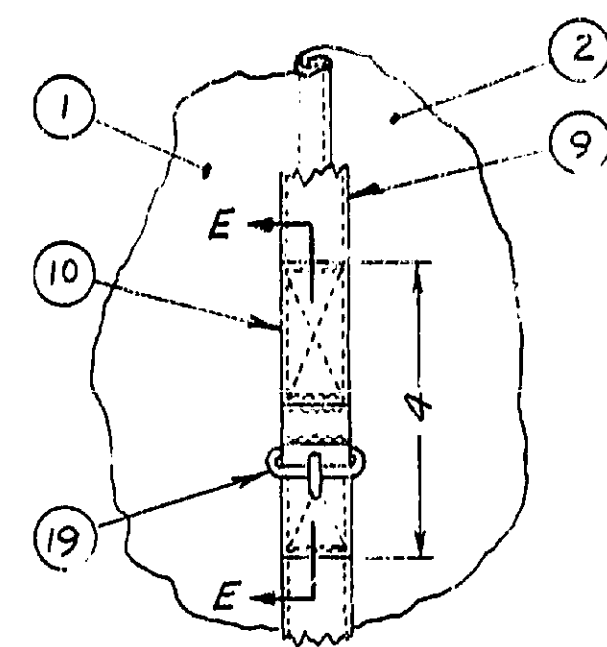

VIEW W
SCALE 3/8

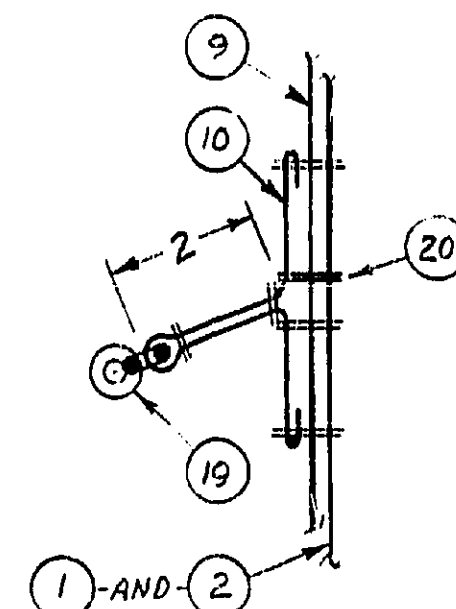

SECTION E-E
N.T.S.

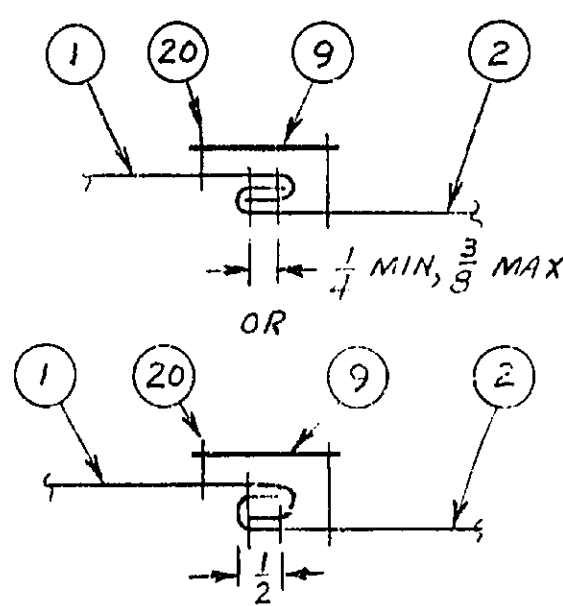

SECTION F-F
N.T.S.

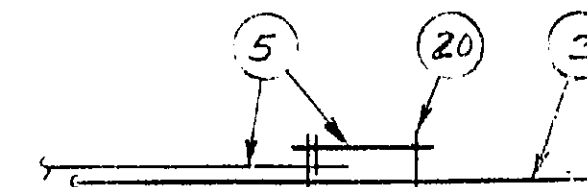

SECTION G-G
N.T.S.

ITEM	SOURCE	TITLE	DESCRIPTION	QTY	SUPPLEMENTARY DATA
3	1369	REINFORCEMENT, DOOR, PEAK		1	
4		BAND, EAVE, 4 WIDE X LG. AS REQD.		1	SPEC: D-80-001-021/5F-001
5	3346	DOOR, SCREEN		1	
6		FLAP, DOOR		1	SPEC: D-80-001-021/5F-001
7		REINFORCEMENT, DOOR, WEBBING, LG AS REQD		3	SPEC: SEE NOTE 6, CL. 1
8		LUG, EAVE, ROPE, WEBBING, 12 LG		1	SPEC: SEE NOTE 6, CL. 1
9		REINFORCEMENT, SEAMS, 1" WIDE X LG AS REQD		1	
10		LUG, SOCK LINE RING, 1" WIDE X 9 LG		2	SPEC: MIL-T-5038, TYPE II
11		BINDING, DOOR REINFORCEMENT, 1" WIDE X LG AS REQD		1	
12		TIE, D-RING, 1" WIDE X 12 LG		2	
13		CHAPE, D-RING, 1" WIDE X 3 LG		2	
14	A-387934	D-RING, 1 INCH, PLASTIC		2	
15	1368	TOGGLE & CORD ASSY		9	
16		LOOP, TOGGLE, 4 LG, CORD, NYLON		5	
17		LOOP, LACING, 7 1/2 LG, CORD, NYLON		36	SPEC: D-80-001-028/5F-001 TYPE I
18		TIE, LACING, 7 1/2 LG, CORD, NYLON		4	
19	1367	RING, SOCK LINE		2	
20		THREAD, SEAMS & STITCHINGS POLYEST/COT AS REQD		1	SPEC: 16P121M, 5236

NOTES: - UNLESS OTHERWISE SPECIFIED

- ALL STITCHING TO BE $\frac{1}{8}$ FROM EDGE.
- ALL TURNBACKS TO BE $\frac{3}{8}$ MIN.
- FOR DETAIL REQUIREMENTS FOR CANVAS SECTIONS & COMPONENTS SEE DWG C 390554.
- TOLERANCE: DIMENSIONS LESS THAN $\frac{1}{2}$ INCH $\pm \frac{1}{16}$
DIMENSIONS $\frac{1}{2}$ INCH TO 4 INCHES $\pm \frac{1}{8}$
DIMENSIONS 4 INCHES TO 10 INCHES $\pm \frac{1}{4}$
DIMENSIONS 10 INCHES & LARGER $\pm \frac{1}{2}$
- DENOTES DIRECTION OF WARP.
- USE SPEC. D-80-001-151/5F-001

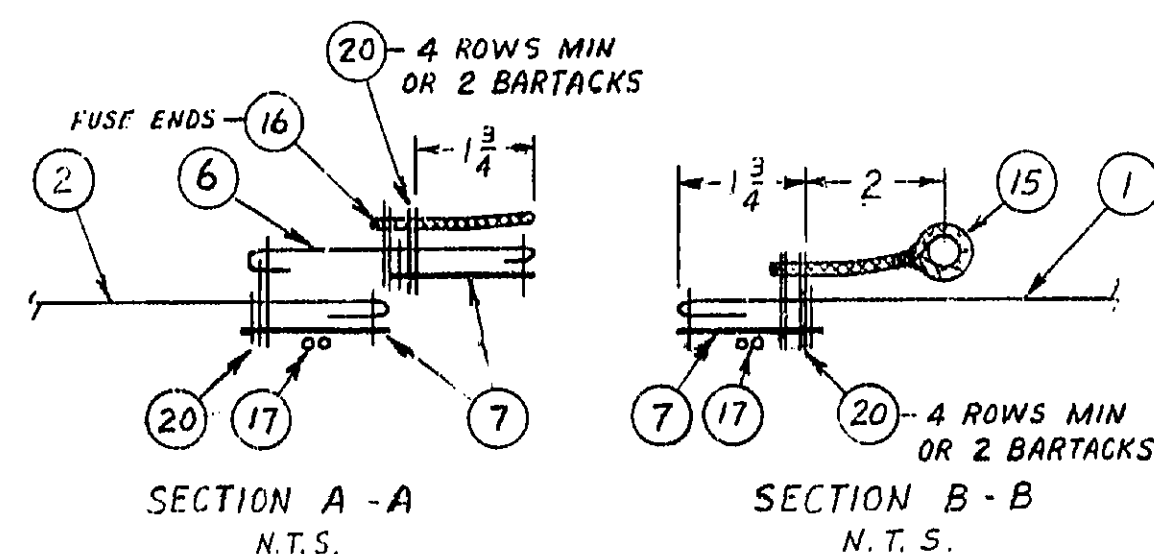

SECTION A-A
N.T.S.

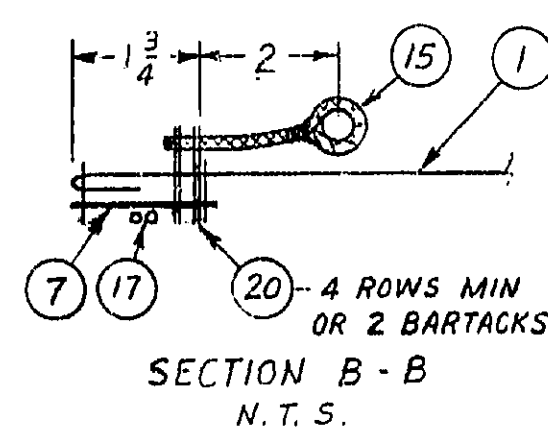

SECTION B-B
N.T.S.

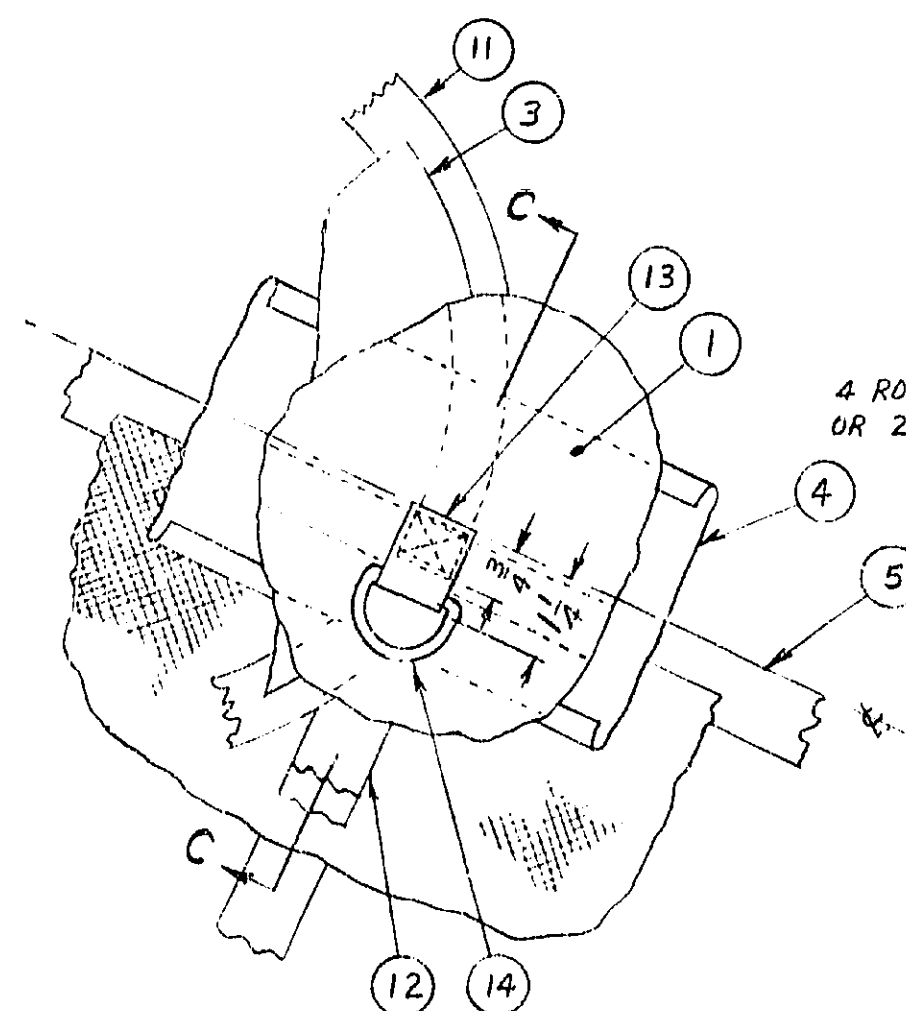

VIEW Z
SCALE 3/8

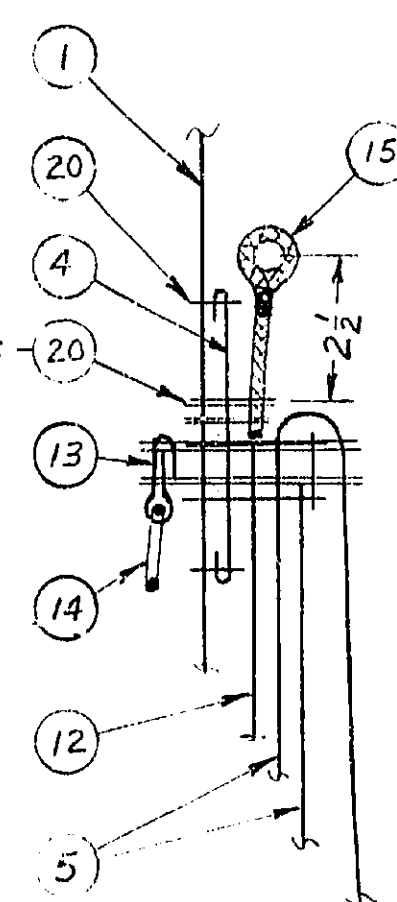

SECTION C-C
N.T.S.

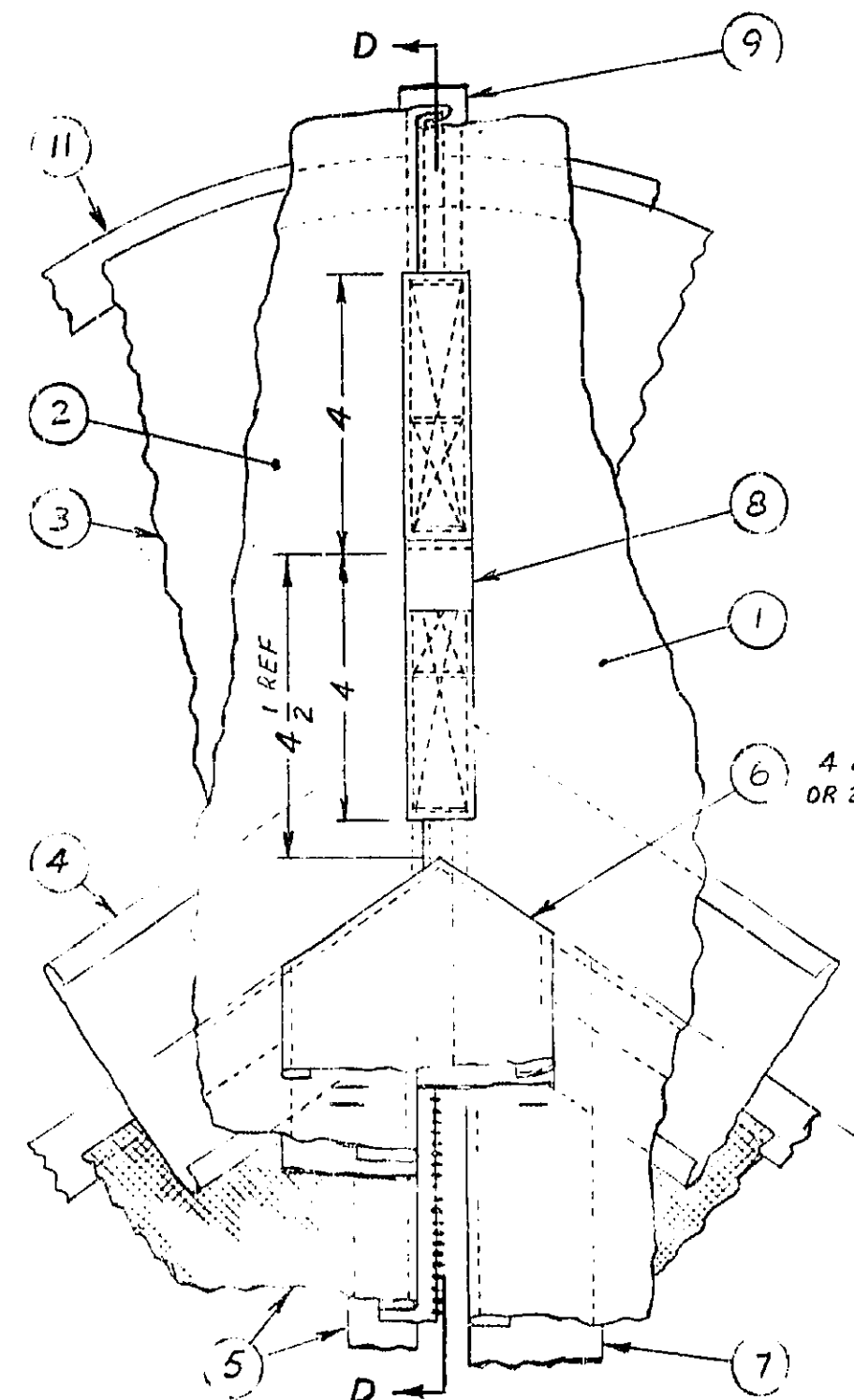

VIEW Y (FRONT CLOSED)
SCALE 3/8

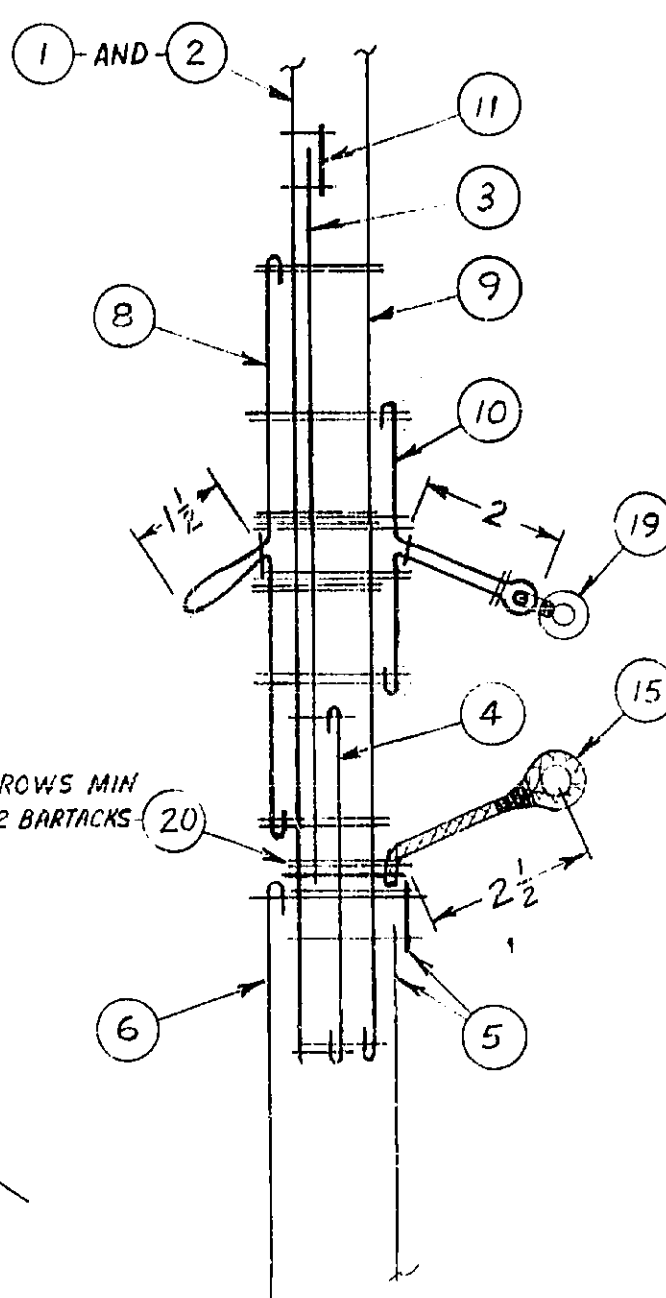

SECTION D-D
N.T.S.

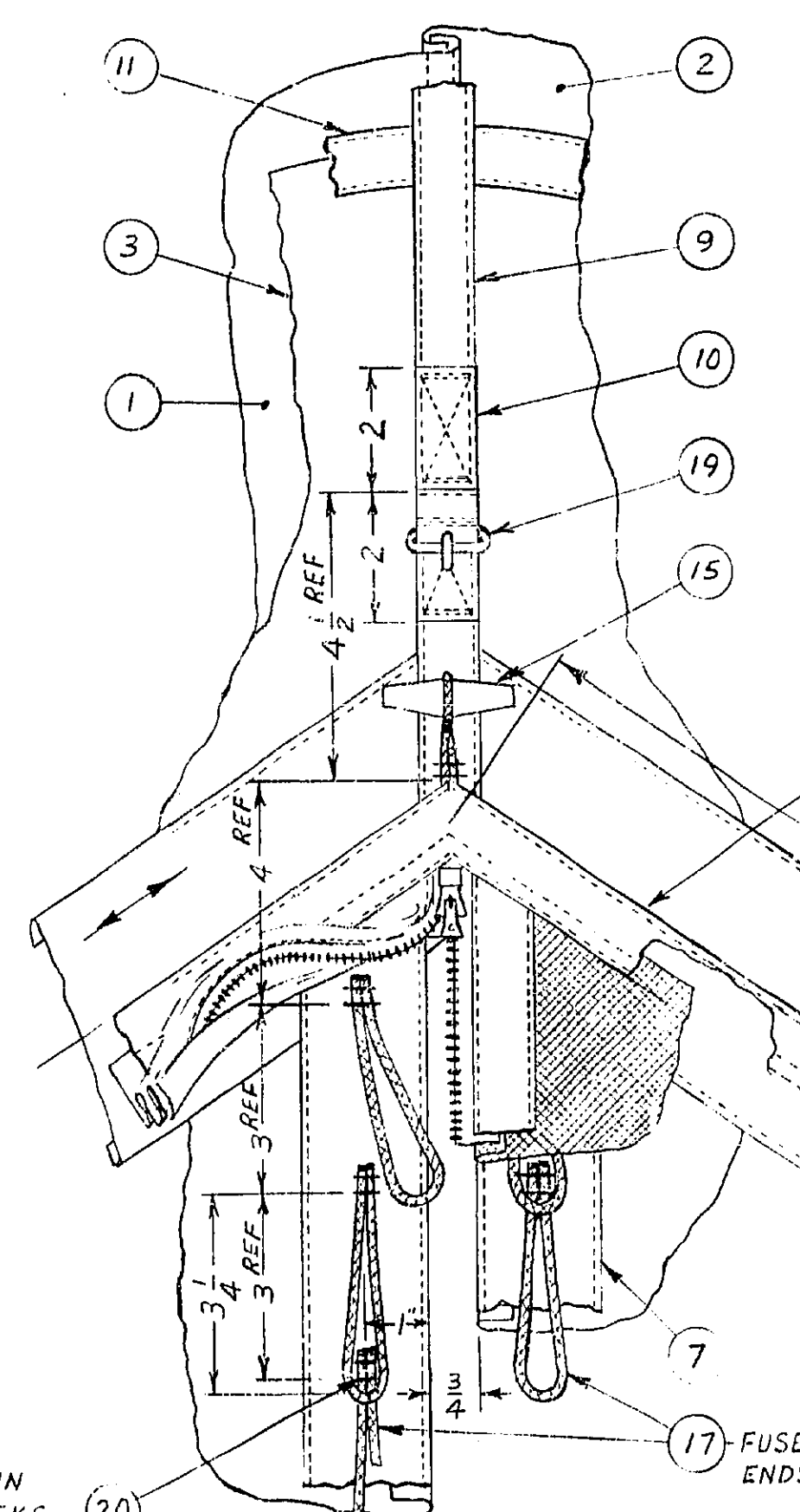

VIEW X (FRONT CLOSED)
SCALE 3/8

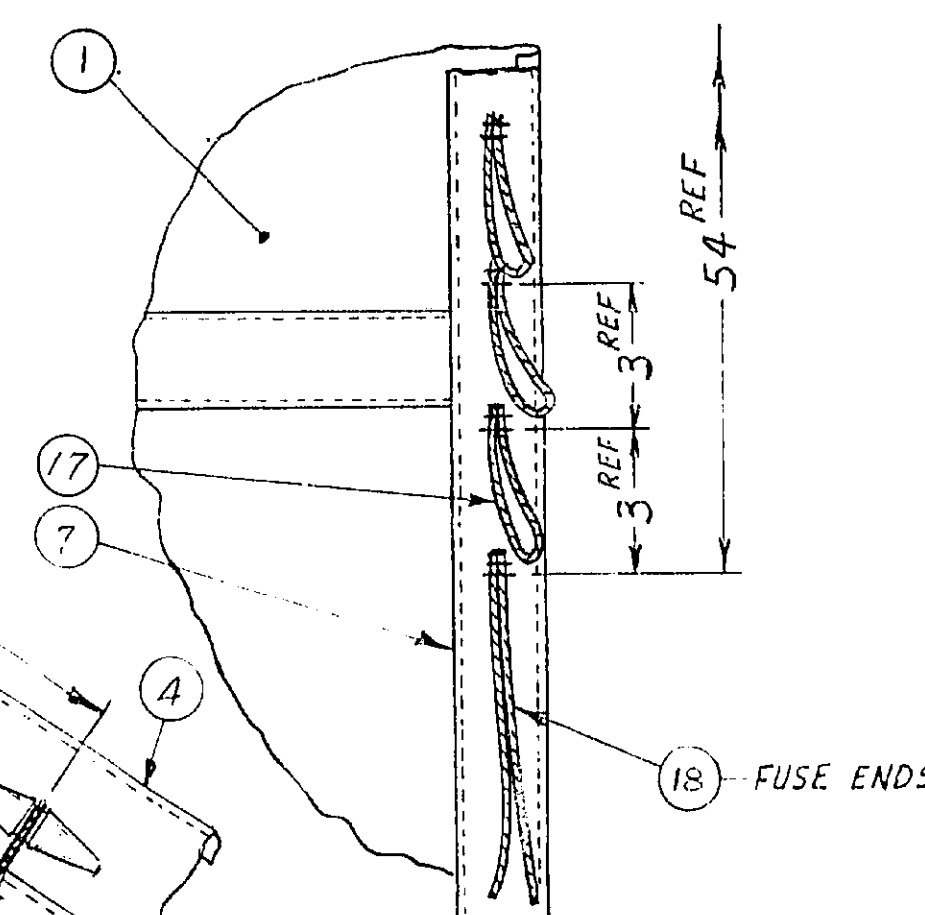

VIEW V
SCALE 1/4

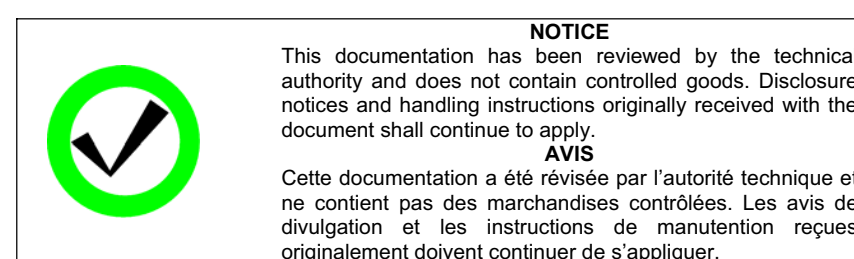

D 390557
SHEET 1 OF 1

UNLESS OTHERWISE SPECIFIED DIMENSIONS ARE IN INCHES FRACTIONS ± SEE SURFACE FIN. ✓ DECIMALS ± HOLE SIZES ± ANGLES ± HOLE CTRS ±	SCALE 3/8 = 1'-0"	CHKR	DATE	17 JUL 74	G.T. CURRY
DIRECTOR GENERAL ORDNANCE SYSTEMS OTTAWA - CANADA	SYM	REVISIONS	111185	27 NOV 75	111185
TITLE	PANEL, FRONT (TENT, ARCTIC, 5 MAN)	MATERIAL	AS NOTED	DWG SIZE	390557
DRAWING NUMBER	390557	SHEET	1 OF 1	DATE	17 JUL 74

DO NOT SCALE THIS DRAWING

ITEM	SOURCE NO	TITLE - DESCRIPTION	QTY	REMARKS DATA
1		PANEL	AS REQD	
2		FLAP, GROUND	AS REQD	
3		REINFORCEMENT, PEAK	1	
4		REINFORCEMENT, DOOR PEAK	1	SPEC: D-80-001-021/5F-001
5		FLAP, DOOR	1	
6		BAND EAVE, LG AS REQD	1	
7	RD-566	DOOR, SCREEN	1	
8		LUG, EAVE ROPE, WEBBING, LG AS REQD	1	SPEC: SEE NOTE 6, CLI, 25.4 mm
9		LUG, SOCK LINE RING, WEBBING, 13 LG	2	SPEC: SEE NOTE 6, CLASS I, 25.4 mm
10		REINFORCEMENT, GROUND FLAP, WEBBING, LG AS REQD	4	
11		REINFORCEMENT, SEAMS, WEBBING, LG AS REQD	1	
12		REINFORCEMENT, DOOR, WEBBING, LG AS REQD	3	SPEC: SEE NOTE 6, CLI, 50.8 mm
13		REINFORCEMENT, BASE, WEBBING, LG AS REQD	2	
14		BINDING, DOOR REINFORCEMENT, 1" WIDE X LG AS REQD	1	
15		TIE, D-RING, 1" WIDE X 13 LG, TAPE, NYLON	4	MIL-T-5038, TYPE II
16		CHAPE, D-RING, 1" WIDE X 3 LG	4	
17	A-387934	D-RING, 1 INCH, PLASTIC	4	
18	1367	RING, SOCK LINE	2	
19	1368	TOGGLE & CORD ASSY	10	
20		LOOP, TOGGLE, 4 1/2 LG, CORD, NYLON	5	
21		LOOP, LACING, 7 1/2 LG, CORD, NYLON	36	SPEC: D-80-001-028/5F-001 TYPE 'I'
22		TIE, LACING, 7 1/2 LG, CORD, NYLON	4	
23	GS-110-1-B0	GROMMET & WASHER, SPUR	2	COMMERCIAL
24		THREAD, SEAMS & STITCHINGS, POLYEST / COT AS REQD	4 GP131M, 5Z36	

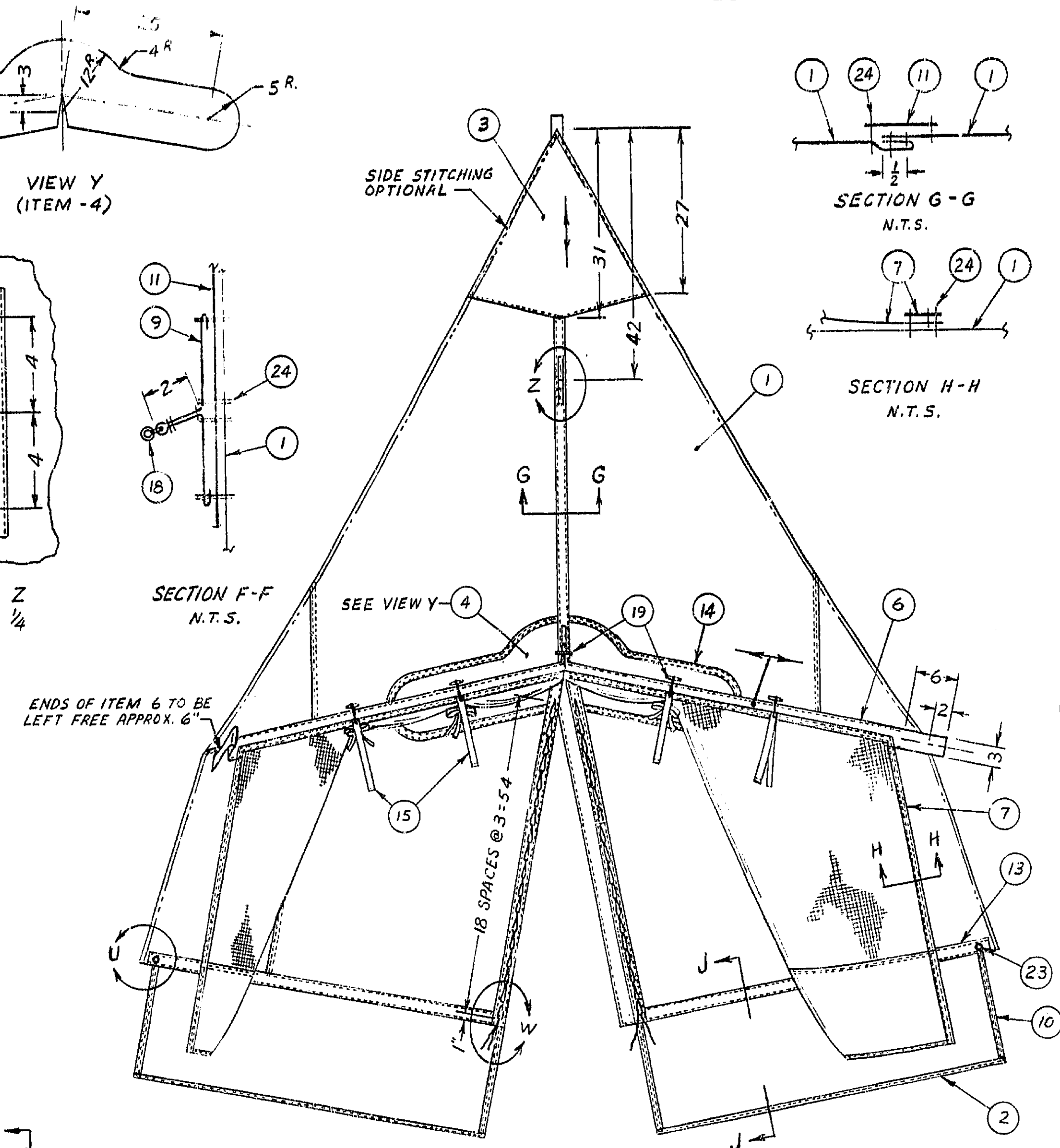
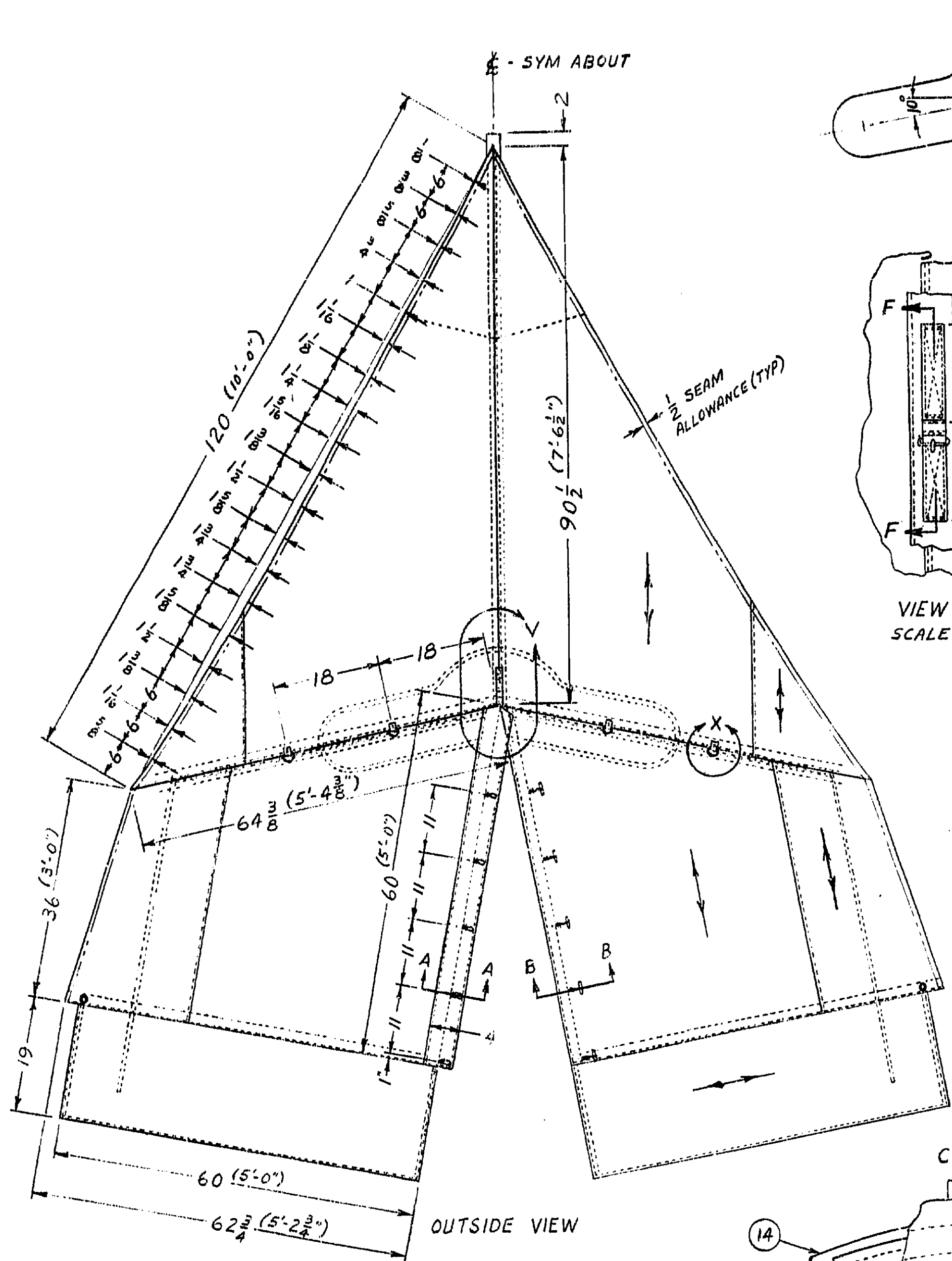

- NOTES: UNLESS OTHERWISE SPECIFIED -
1. ALL STITCHING TO BE 1/8" FROM EDGE.
 2. ALL TURNBACKS TO BE 3/8" MIN.
 3. FOR DETAIL REQUIREMENTS FOR CANVAS SECTIONS & COMPONENTS SEE DWG C-390554.
 4. TOLERANCE: DIMENSIONS LESS THAN 1/2 INCH $\pm 1/16$
DIMENSIONS 1/2 INCH TO 4 INCHES $\pm 1/8$
DIMENSIONS 4 INCHES TO 10 INCHES $\pm 1/4$
DIMENSIONS 10 INCHES & LARGER $\pm 1/2$
 5. DENOTES DIRECTION OF WARP.
 6. USE SPEC D-80-001-151/5F-001

NOTICE

This documentation has been reviewed by the technical authority and does not contain controlled goods. Disclosure notices and handling instructions originally received with the document shall continue to apply.

AVIS

Cette documentation a été révisée par l'autorité technique et ne contient pas des marchandises contrôlées. Les avis de divulgation et les instructions de manutention reçues originellement doivent continuer de s'appliquer.

SUPERSEDES DRAWING RD 562, DATED 30 APR 71

UNLESS OTHERWISE SPECIFIED DIMENSIONS ARE IN INCHES FRACTIONS \pm SEE NOTES DECIMALS \pm — ANGLES \pm — SCALE 3/8 = 1'-0"		DIRECTOR GENERAL ORDNANCE SYSTEMS OTTAWA - CANADA		B T-DAN 874470304 A T-DAN N° 114525		DATE 88.04.29 REV 02-02-01	
MATERIAL AS NOTED		TITLE PANEL N° 1 (TENT, ARCTIC, 10 MAN)		DRAWING NUMBER 390559		SHEET OF	
APPROVED G.T. CURRY		DATE 17 JUL 74		DRAWING PRACTICE & DRAWING SYMBOLS IN ACCORDANCE WITH STD - 3		D	

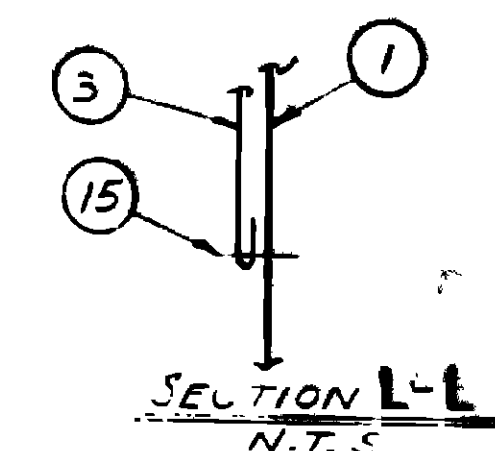
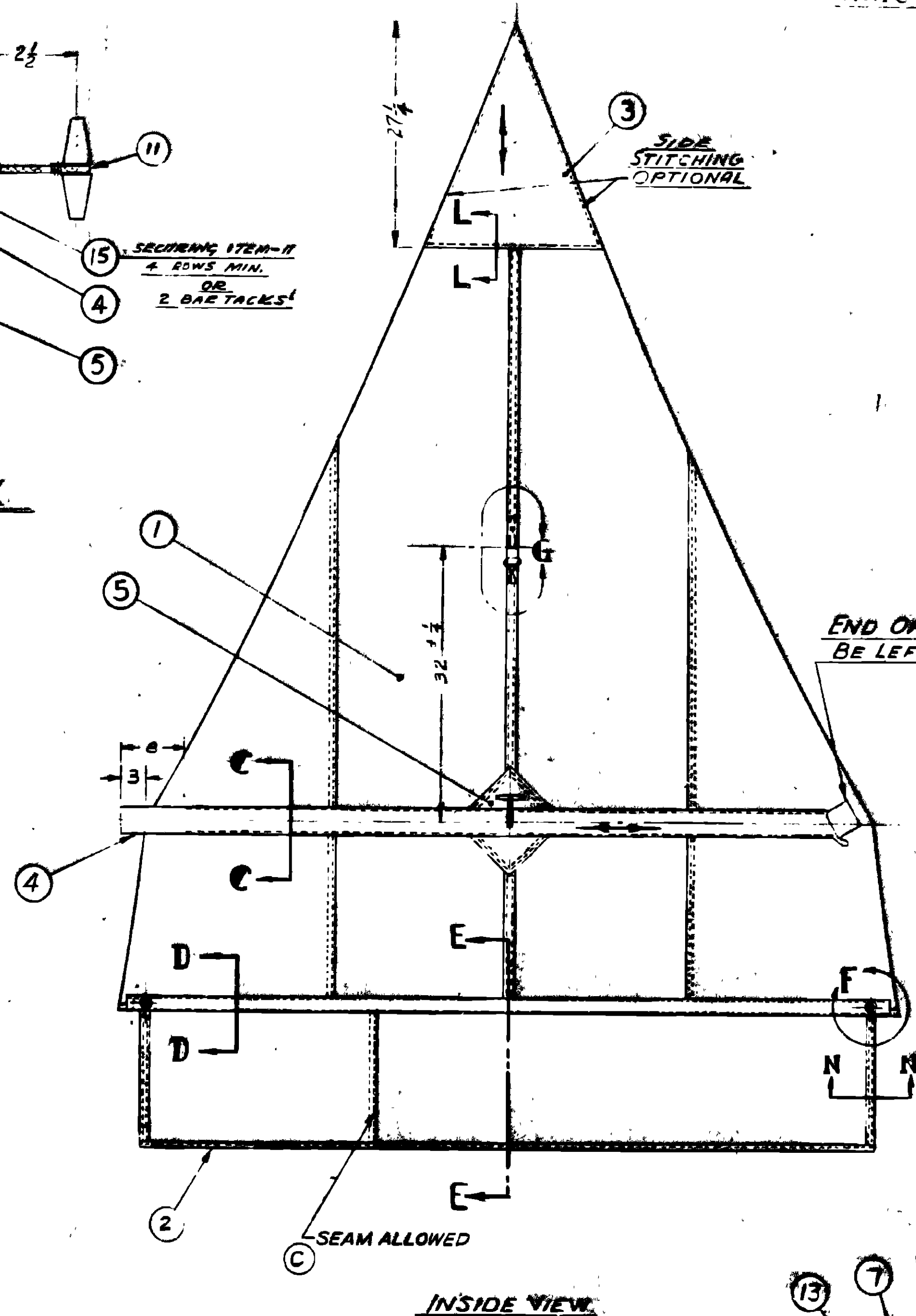
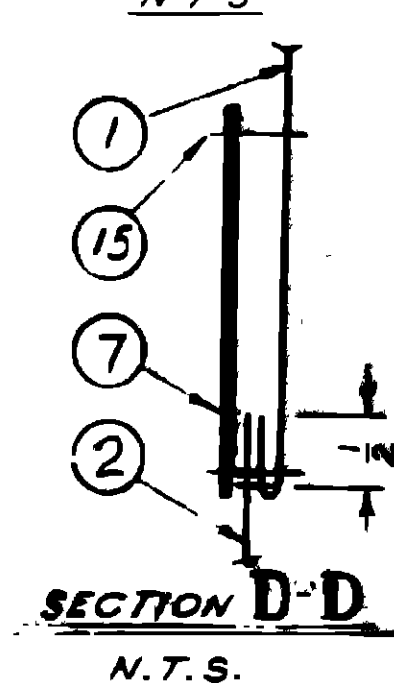
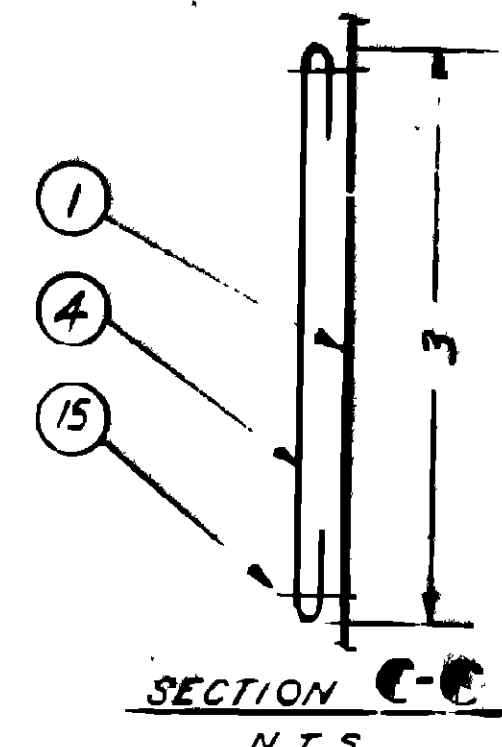
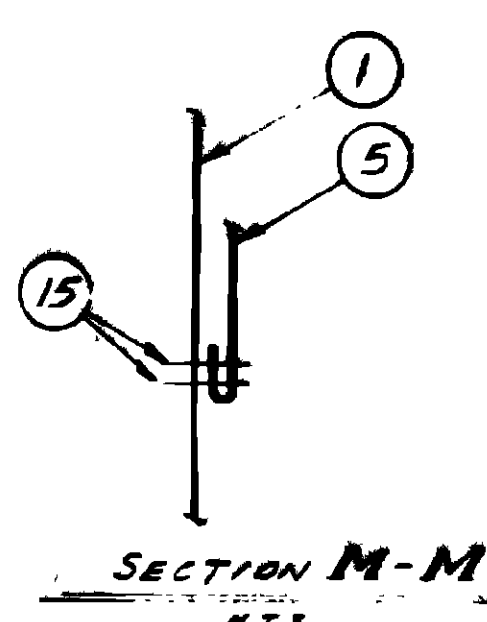
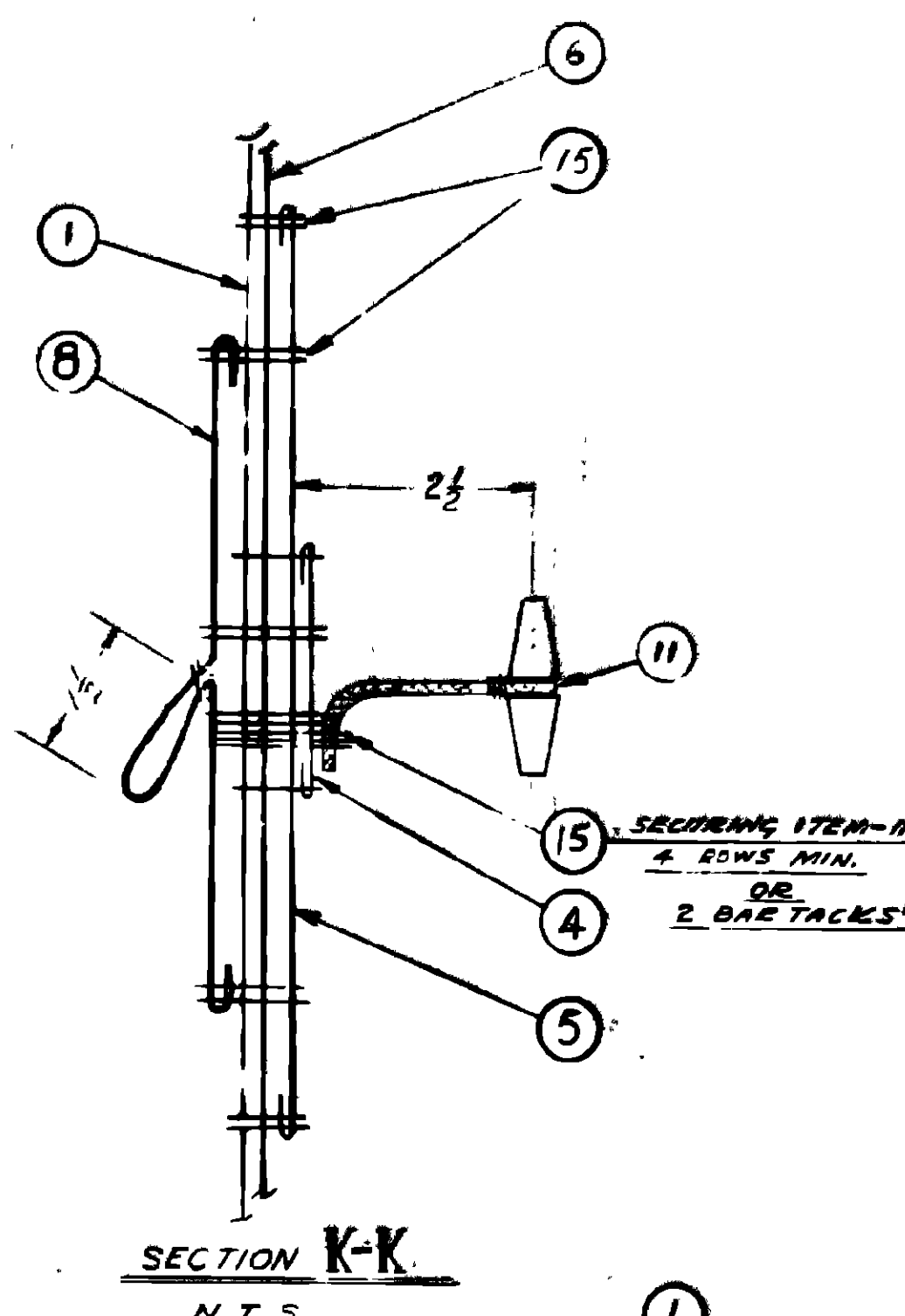
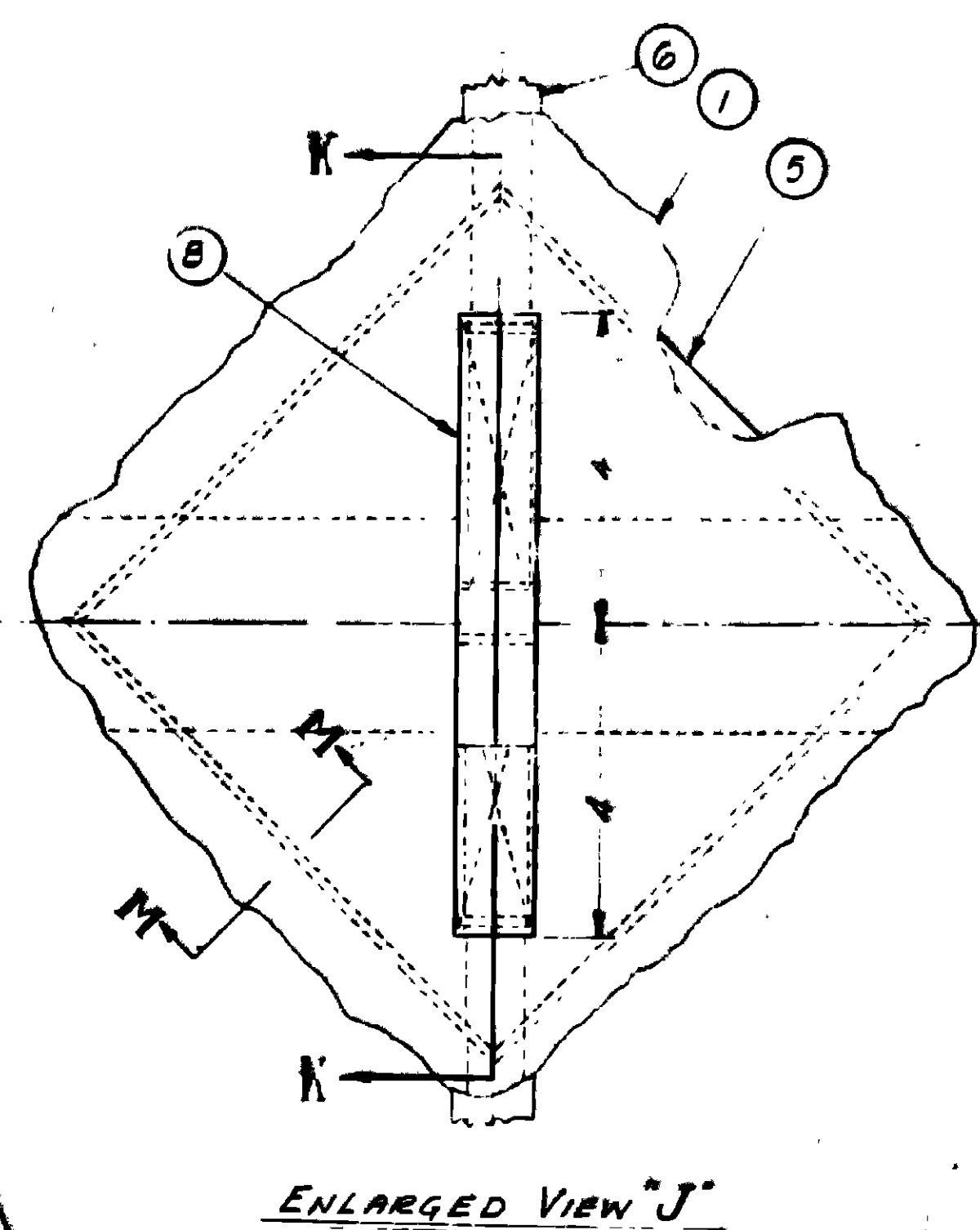
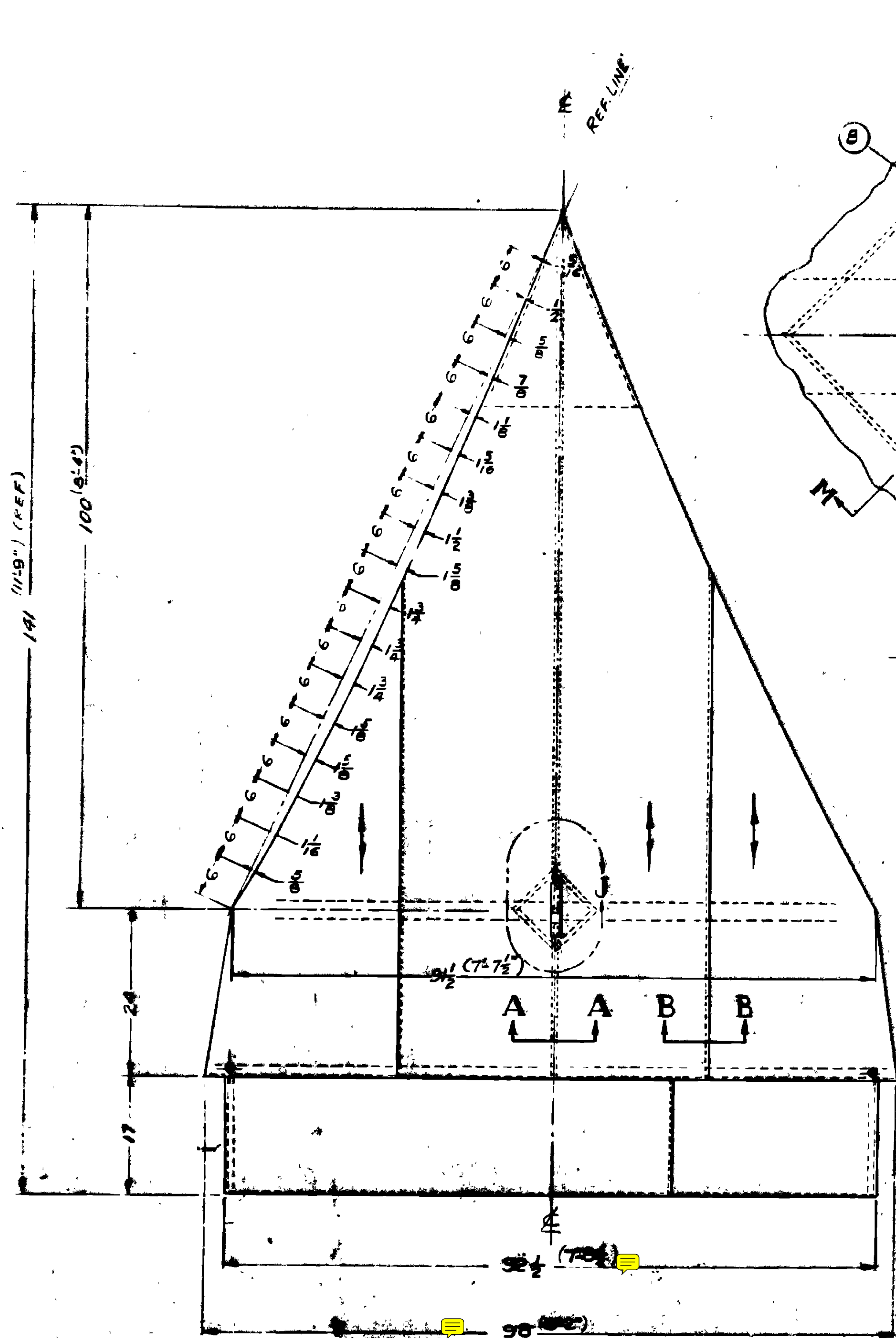

END OF ITEM 4 TO
BE LEFT FREE APPROX. 5"

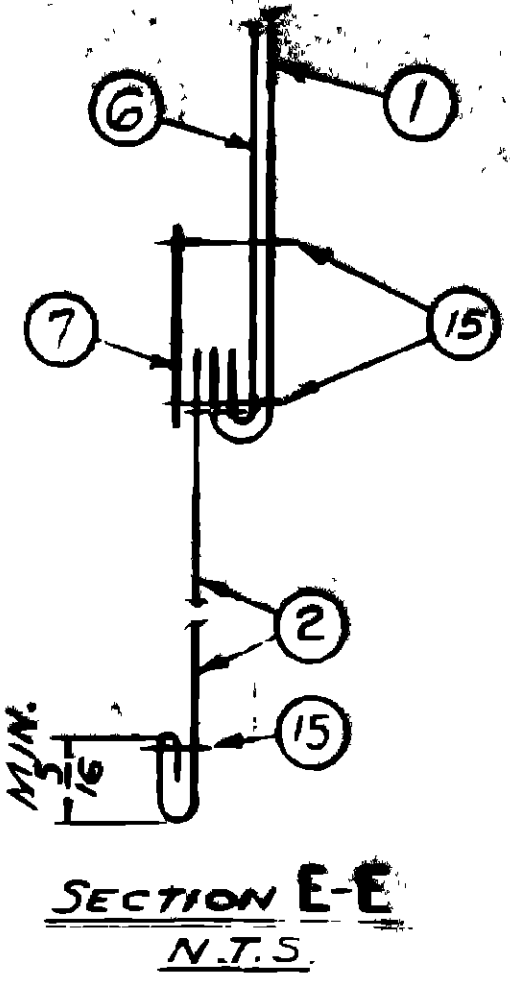
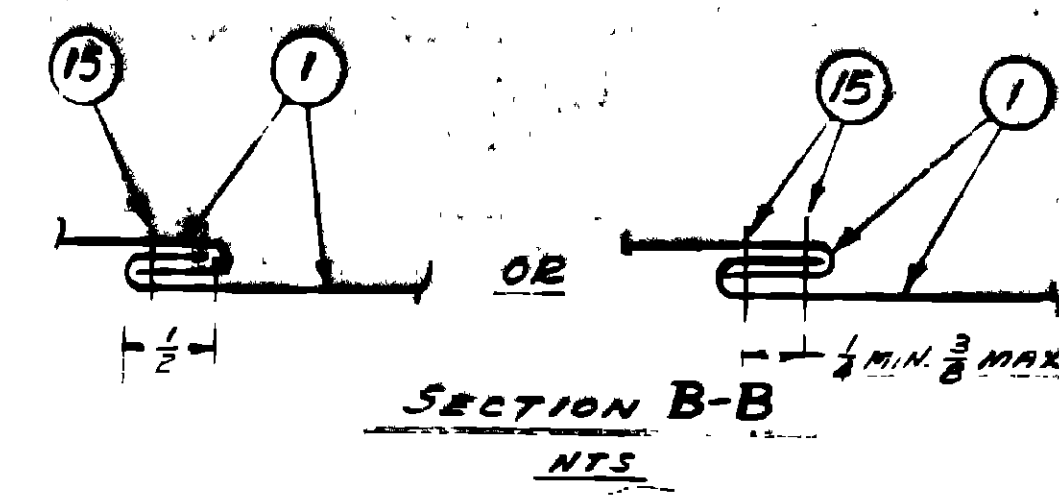
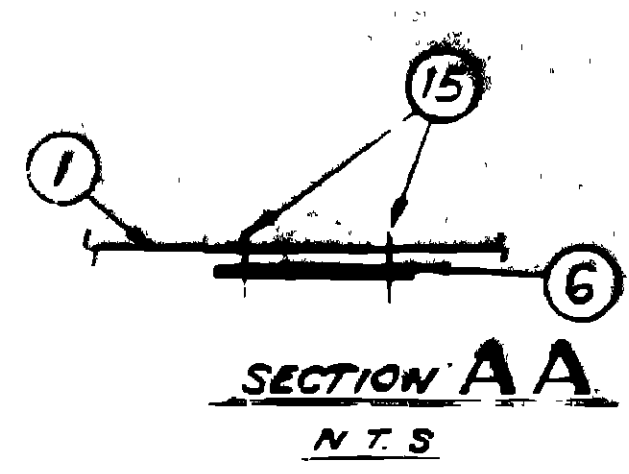
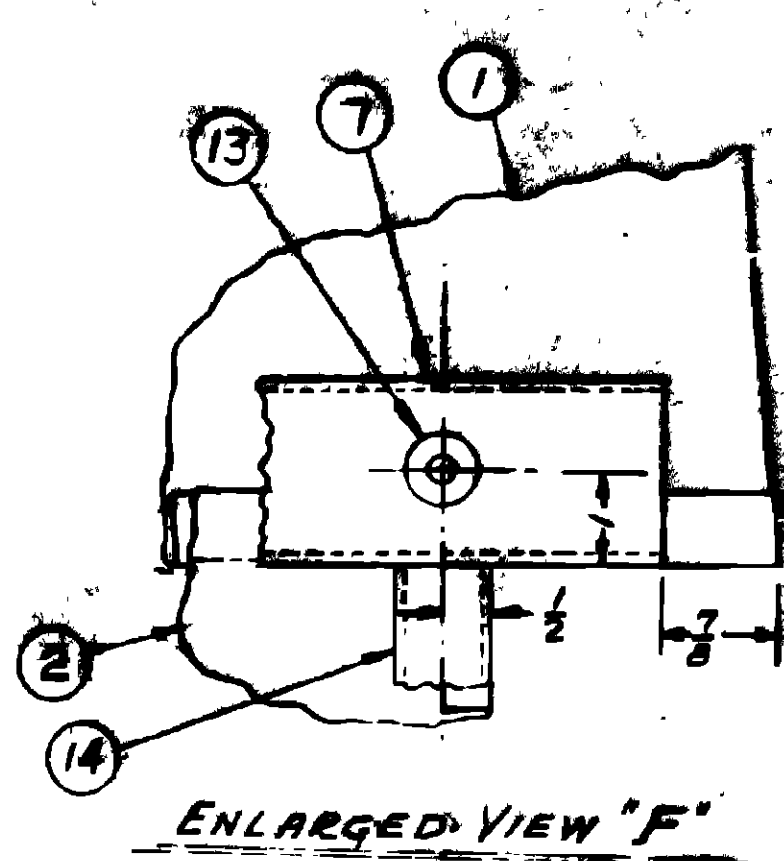
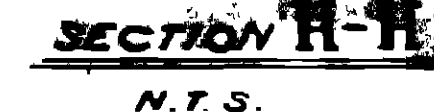
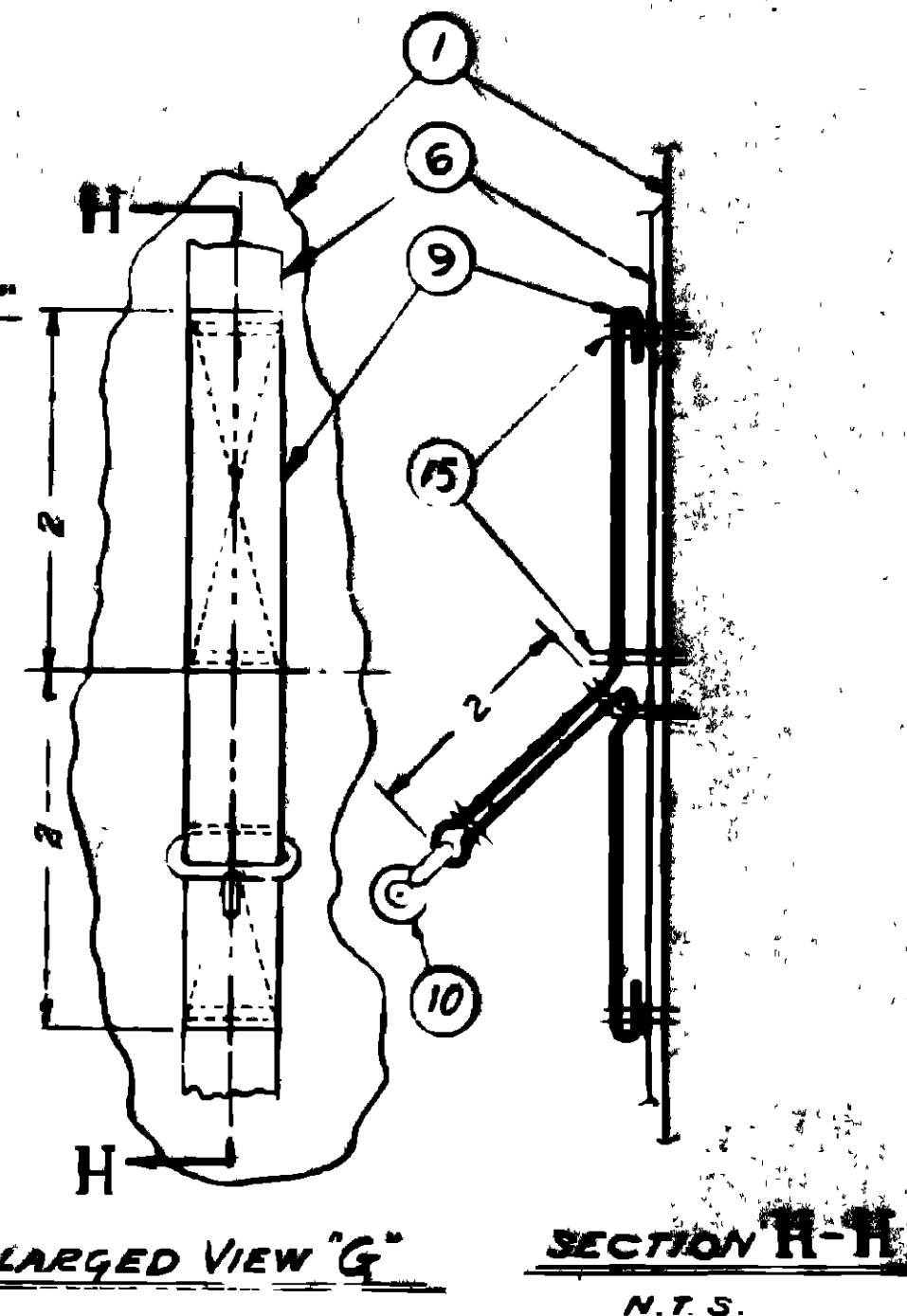

TOLERANCE
DIMENSIONS LESS THAN 1/2 ± 1/16
DIMENSIONS 1/2 TO 4 ± 1/8
DIMENSIONS 4 TO 10 ± 1/4
DIMENSIONS LARGER THAN 10 ± 1/2

NOTICE
This documentation has been reviewed by the technical authority and does not contain controlled goods. Disclosure notices and handling instructions originally received with the document shall continue to apply.
AVIS
Cette documentation a été revue par l'autorité technique et ne contient pas des marchandises contrôlées. Les avis de divulgation et les instructions de manipulation reçues originellement doivent continuer de s'appliquer.

ITEM	PART NO. OR DWG. NO.	DESCRIPTION	QTY.	SPECIFICATION
1		PANEL, LAYOUT	1	
2		PANEL, CLOTH, SYNTHETIC, COTTON	1	
3		FLAP, GROUND, CLOTH, SYNTHETIC	1	
4		REINFORCEMENT, PEAK	1	
5		BAND, EAVE, 97% LG. CLOTH, SYNTHETIC	1	
6		REINFORCEMENT, 3" LG. CLOTH, SYNTHETIC	1	
7		REINFORCEMENT, SEAM, 1" WIDE X 1" LG.	1	MIL-T-5038, TYPE II
8		REINFORCEMENT, BASE, WEAVING	1	SEE NOTE 6, CLT, 50.8mm
9		LUG, EAVE ROPE, 12' LG. X 1/2" WIDE X 1/4" THICK	1	SEE NOTE 6, CLT, 25.4mm
10	1367	RING, SOCK LINE	1	MIL-T-5038, TYPE II
11	1368	TOGGLE & CORD ASSEMBLY	1	
12				
13	CS-110-1-B0	GROMMET, WASHER, SPUR	2	COMMERCIAL
14		2" X 1" RECTANGULAR PLATE, PHENOLIC	2	MIL-T-5038, TYPE II
15		THREAD, SEAMS AND STITCHING	AS REQD.	40/13, N, 5236

NOTES:- UNLESS OTHERWISE SPECIFIED
1. ALL STITCHING TO BE 1/8" FROM EDGE.
2. ALL TURNBACKS TO BE 1/2" MIN.
3. FOR DETAIL REQUIREMENTS FOR CANVAS SECTIONS & COMPONENTS SEE DWG C-390584.
4. ——— DENOTES DIRECTION OF WARP.
5. USE SPEC. D-80-001-151/5F-001

F	T-DAN 874470318	REV	—	880711	KON
E	T-DAN N. 114525	REV	—	85-02-01	MD
D	REVISED	—	109650	17 JUL 76	
C	NOTE RE SEAM ADDED	—	107485	5 MAY 74	166
B	ITEM 1, 2, 3, 4, 5 REVISED	—		5 DEC 72	
A	SUPERSEDES DWG ED-426	—		25 JUL 61	494
REVISED		CHKD	AUTH	DATE	APP'D
TOLERANCE ON FRACTIONS	SEE NOTE 1	DECIMALS	ANGLES		
SCALE	AS NOTED				
DESIGNED BY	JL Jacquin	DATE	21 JULY 6	SM 1/2	MD
TITLE	PANEL, LAYOUT, (TENT 5 MAN RECT)				
APPROVED BY					
FILE					
6009					

ALTERNATIVE SHOWN HERE TO THOSE SHOWN ON THIS DRAWING WILL BE EQUALLY ACCEPTABLE, SUBJECT TO APPROVAL BY DESIGN AUTHORITY

APPROX. LOCATION OF MARKING
ON INSIDE OF GROUND FLAP
FOR MARKING SEE DWG C-390554

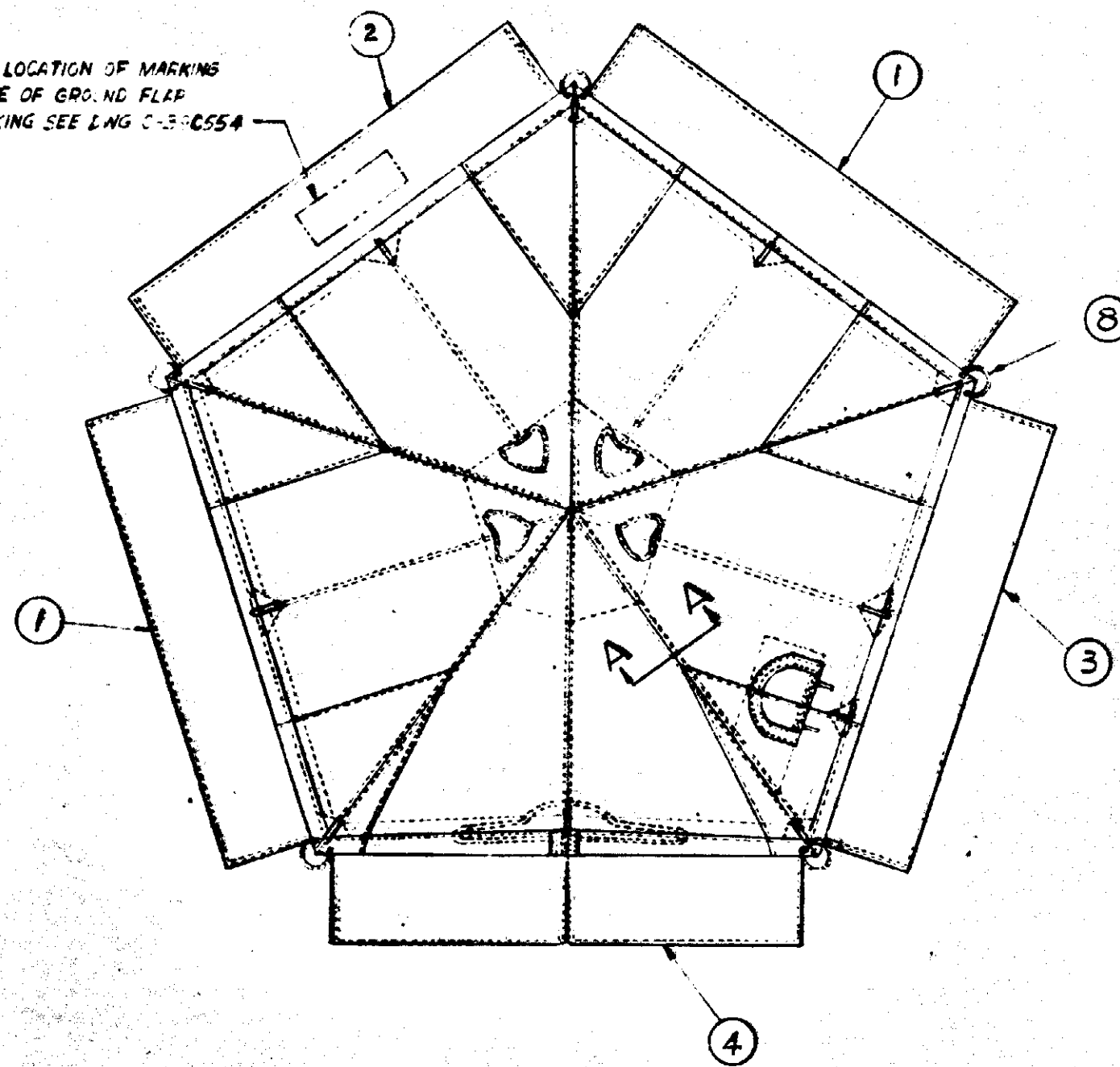

TOP VIEW

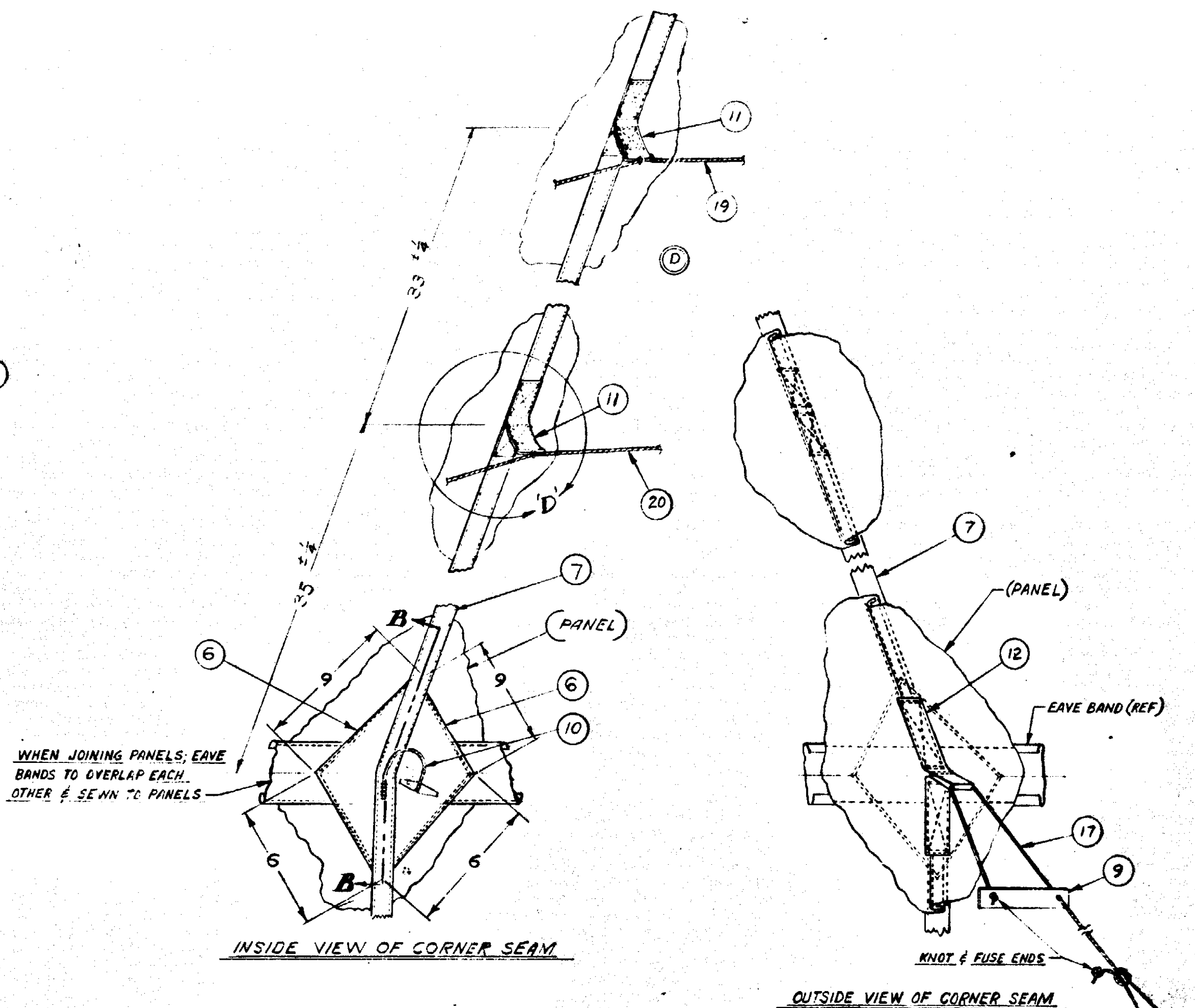

INSIDE VIEW OF CORNER SEAM

OUTSIDE VIEW OF CORNER SEAM

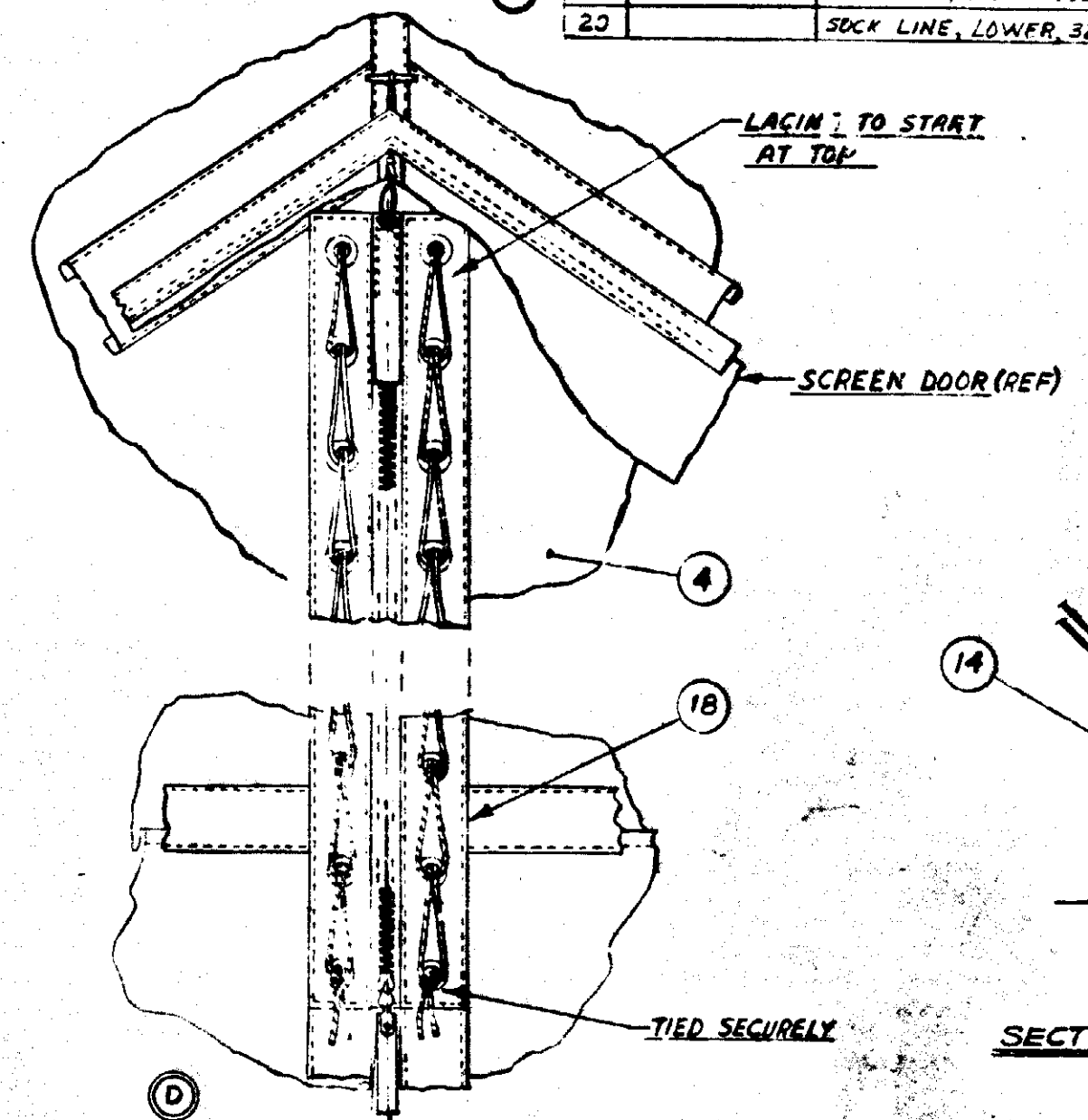

PARTIAL INSIDE VIEW OF FRONT
SHOWING LACED IN SLIDE FASTENER UNIT

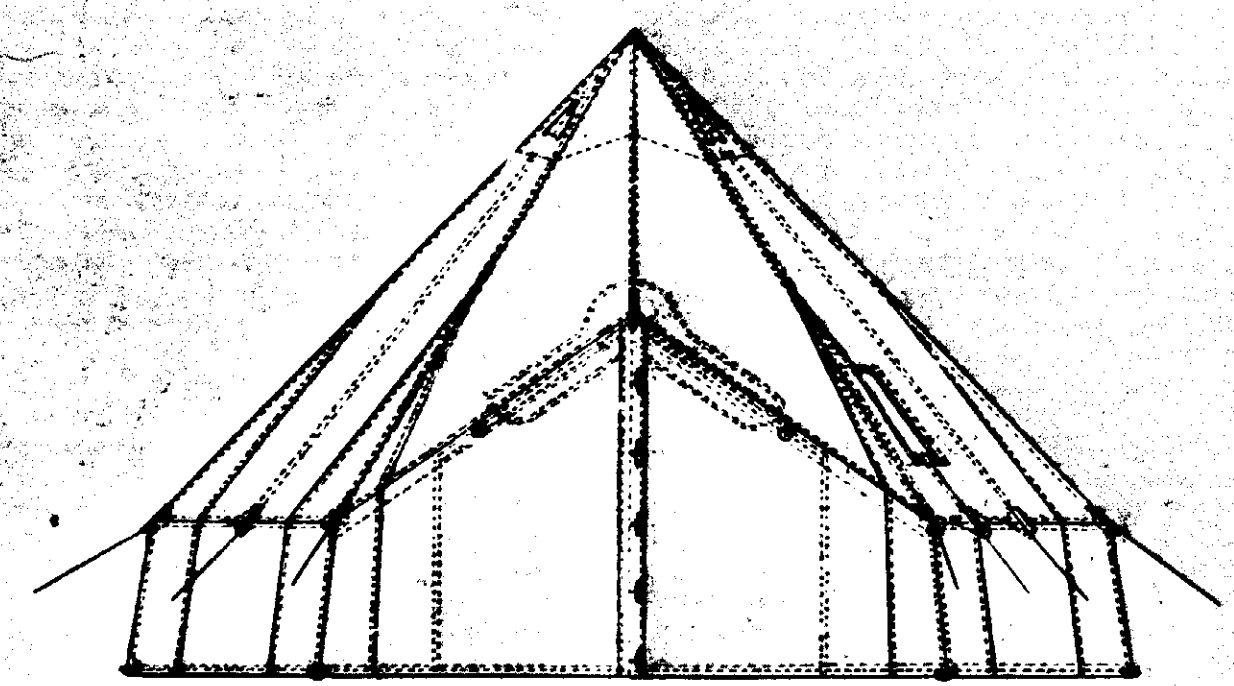

FRONT VIEW

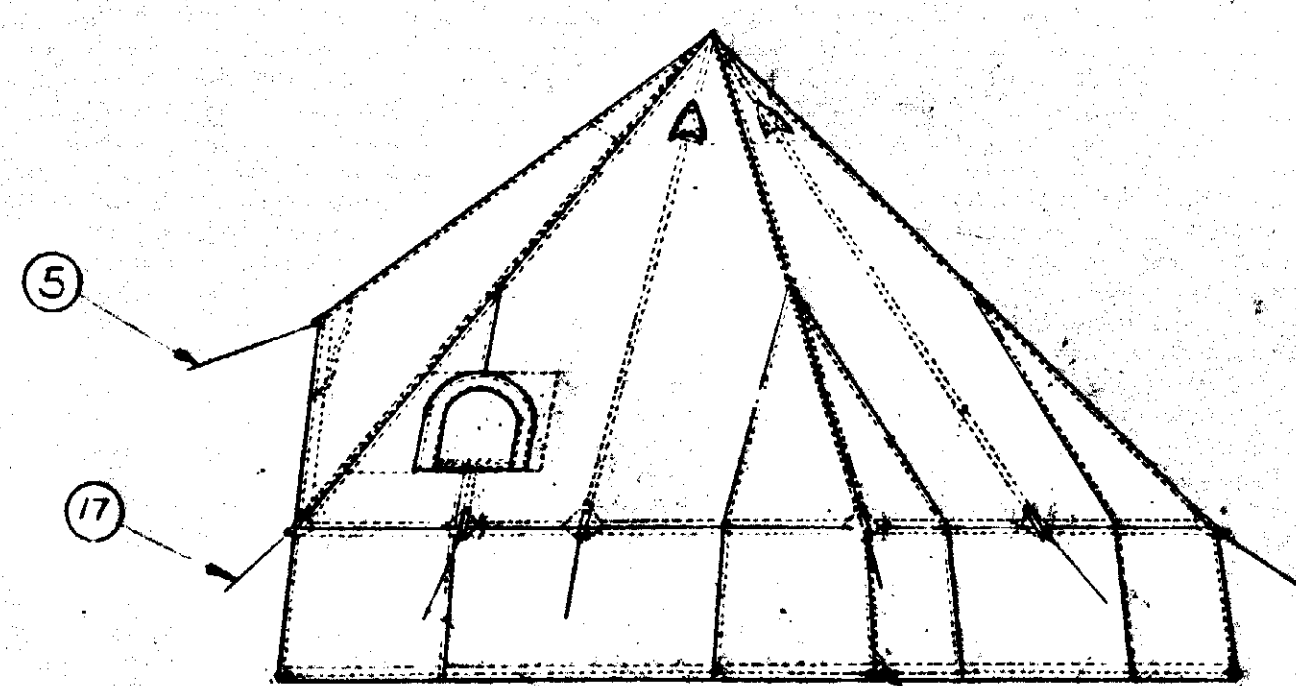

SIDE VIEW

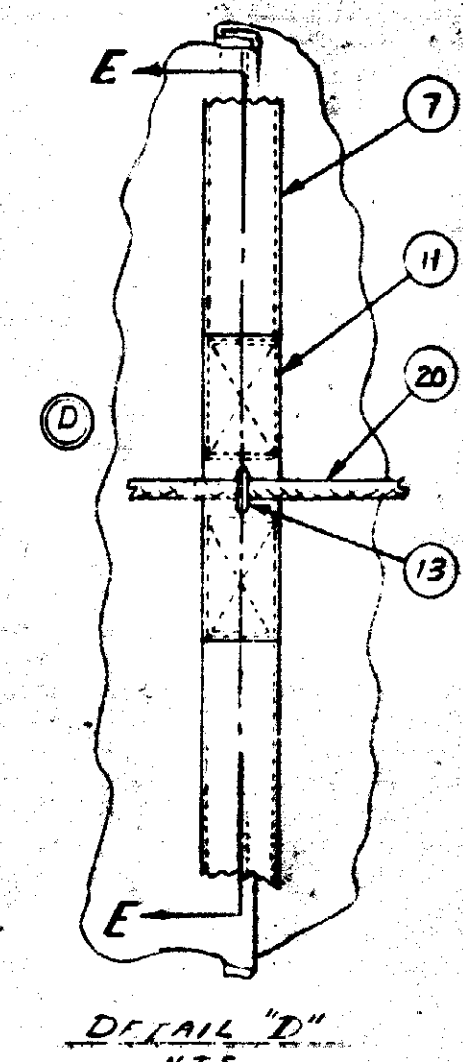

DETAIL 'D' N.T.S.

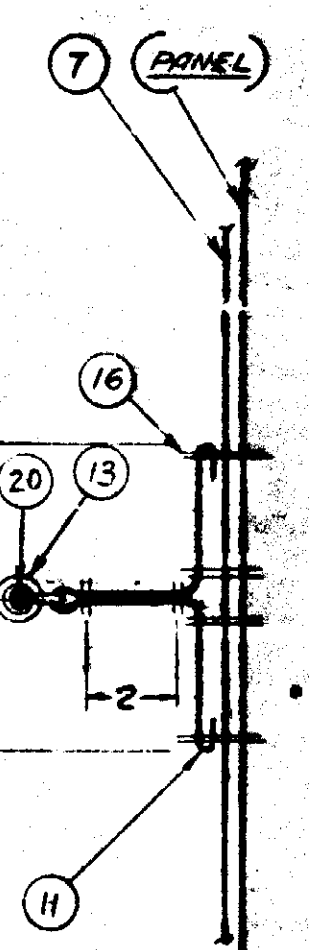

SECTION E-E N.T.S.

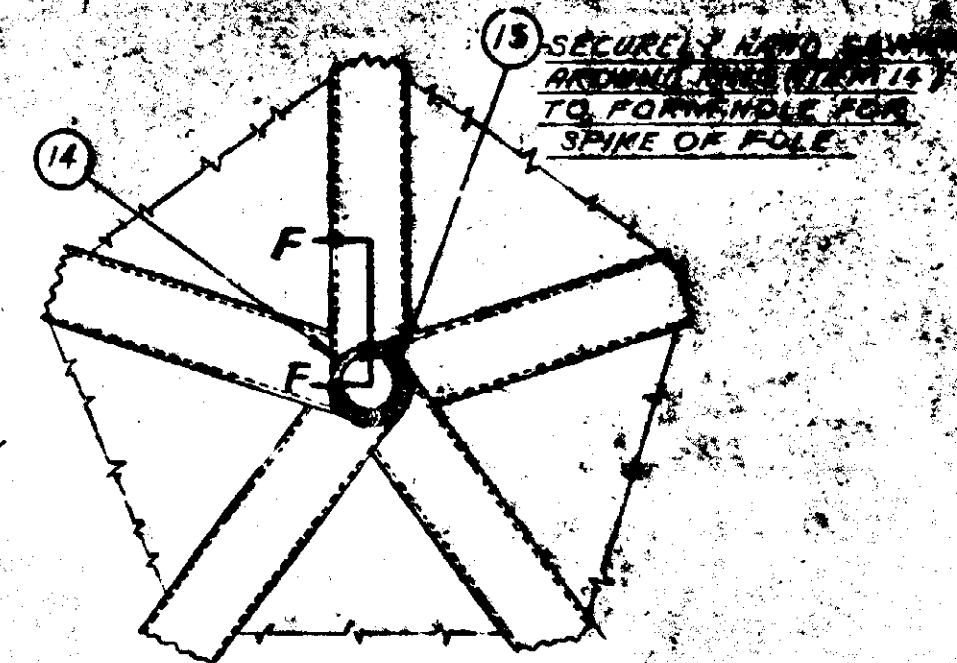

VIEW SHOWING WEB
CONSTRUCTION AT PEAK

- NOTE: UNLESS OTHERWISE SPECIFIED
1. ALL STITCHING TO BE $\frac{1}{8}$ FROM EDGE.
 2. ALL TURNBACKS TO BE $\frac{3}{8}$ MIN.
 3. FOR DETAIL REQUIREMENTS FOR CANVAS SECTIONS & COMPONENTS SEE DWG C-390554.
 4. USE SPEC D-80-001-028/SF-001
 5. USE SPEC D-80-001-021/SF-001
 6. USE SPEC D-80-001-151/SF-001

F	T-DAN 874470318	R	—	880711	1/12/71
E	T-DAN 114525	—	—	83-02-01	1/12/71
D	DRAWING REVISED	—	10965	7 JUL 71	1/12/71
C	REVISED, C1, C2, C3, C4, C5, C6, C7, C8, C9, C10, C11, C12, C13, C14, C15, C16, C17, C18, C19, C20, C21, C22, C23, C24, C25, C26, C27, C28, C29, C30, C31, C32, C33, C34, C35, C36, C37, C38, C39, C40, C41, C42, C43, C44, C45, C46, C47, C48, C49, C50, C51, C52, C53, C54, C55, C56, C57, C58, C59, C60, C61, C62, C63, C64, C65, C66, C67, C68, C69, C70, C71, C72, C73, C74, C75, C76, C77, C78, C79, C80, C81, C82, C83, C84, C85, C86, C87, C88, C89, C90, C91, C92, C93, C94, C95, C96, C97, C98, C99, C100, C101, C102, C103, C104, C105, C106, C107, C108, C109, C110, C111, C112, C113, C114, C115, C116, C117, C118, C119, C120, C121, C122, C123, C124, C125, C126, C127, C128, C129, C130, C131, C132, C133, C134, C135, C136, C137, C138, C139, C140, C141, C142, C143, C144, C145, C146, C147, C148, C149, C150, C151, C152, C153, C154, C155, C156, C157, C158, C159, C160, C161, C162, C163, C164, C165, C166, C167, C168, C169, C170, C171, C172, C173, C174, C175, C176, C177, C178, C179, C180, C181, C182, C183, C184, C185, C186, C187, C188, C189, C190, C191, C192, C193, C194, C195, C196, C197, C198, C199, C200, C201, C202, C203, C204, C205, C206, C207, C208, C209, C210, C211, C212, C213, C214, C215, C216, C217, C218, C219, C220, C221, C222, C223, C224, C225, C226, C227, C228, C229, C230, C231, C232, C233, C234, C235, C236, C237, C238, C239, C240, C241, C242, C243, C244, C245, C246, C247, C248, C249, C250, C251, C252, C253, C254, C255, C256, C257, C258, C259, C260, C261, C262, C263, C264, C265, C266, C267, C268, C269, C270, C271, C272, C273, C274, C275, C276, C277, C278, C279, C280, C281, C282, C283, C284, C285, C286, C287, C288, C289, C290, C291, C292, C293, C294, C295, C296, C297, C298, C299, C300, C301, C302, C303, C304, C305, C306, C307, C308, C309, C310, C311, C312, C313, C314, C315, C316, C317, C318, C319, C320, C321, C322, C323, C324, C325, C326, C327, C328, C329, C330, C331, C332, C333, C334, C335, C336, C337, C338, C339, C340, C341, C342, C343, C344, C345, C346, C347, C348, C349, C350, C351, C352, C353, C354, C355, C356, C357, C358, C359, C360, C361, C362, C363, C364, C365, C366, C367, C368, C369, C370, C371, C372, C373, C374, C375, C376, C377, C378, C379, C380, C381, C382, C383, C384, C385, C386, C387, C388, C389, C390, C391, C392, C393, C394, C395, C396, C397, C398, C399, C400, C401, C402, C403, C404, C405, C406, C407, C408, C409, C410, C411, C412, C413, C414, C415, C416, C417, C418, C419, C420, C421, C422, C423, C424, C425, C426, C427, C428, C429, C430, C431, C432, C433, C434, C435, C436, C437, C438, C439, C440, C441, C442, C443, C444, C445, C446, C447, C448, C449, C450, C451, C452, C453, C454, C455, C456, C457, C458, C459, C460, C461, C462, C463, C464, C465, C466, C467, C468, C469, C470, C471, C472, C473, C474, C475, C476, C477, C478, C479, C480, C481, C482, C483, C484, C485, C486, C487, C488, C489, C490, C491, C492, C493, C494, C495, C496, C497, C498, C499, C500, C501, C502, C503, C504, C505, C506, C507, C508, C509, C510, C511, C512, C513, C514, C515, C516, C517, C518, C519, C520, C521, C522, C523, C524, C525, C526, C527, C528, C529, C530, C531, C532, C533, C534, C535, C536, C537, C538, C539, C540, C541, C542, C543, C544, C545, C546, C547, C548, C549, C550, C551, C552, C553, C554, C555, C556, C557, C558, C559, C560, C561, C562, C563, C564, C565, C566, C567, C568, C569, C570, C571, C572, C573, C574, C575, C576, C577, C578, C579, C580, C581, C582, C583, C584, C585, C586, C587, C588, C589, C590, C591, C592, C593, C594, C595, C596, C597, C598, C599, C600, C601, C602, C603, C604, C605, C606, C607, C608, C609, C610, C611, C612, C613, C614, C615, C616, C617, C618, C619, C620, C621, C622, C623, C624, C625, C626, C627, C628, C629, C630, C631, C632, C633, C634, C635, C636, C637, C638, C639, C640, C641, C642, C643, C644, C645, C646, C647, C648, C649, C650, C651, C652, C653, C654, C655, C656, C657, C658, C659, C660, C661, C662, C663, C664, C665, C666, C667, C668, C669, C670, C671, C672, C673, C674, C675, C676, C677, C678, C679, C680, C681, C682, C683, C684, C685, C686, C687, C688, C689, C690, C691, C692, C693, C694, C695, C696, C697, C698, C699, C700, C701, C702, C703, C704, C705, C706, C707, C708, C709, C710, C711, C712, C713, C714, C715, C716, C717, C718, C719, C720, C721, C722, C723, C724, C725, C726, C727, C728, C729, C730, C731, C732, C733, C734, C735, C736, C737, C738, C739, C740, C741, C742, C743, C744, C745, C746, C747, C748, C749, C750, C751, C752, C753, C754, C755, C756, C757, C758, C759, C760, C761, C762, C763, C764, C765, C766, C767, C768, C769, C770, C771, C772, C773, C774, C775, C776, C777, C778, C779, C780, C781, C782, C783, C784, C785, C786, C787, C788, C789, C790, C791, C792, C793, C794, C795, C796, C797, C798, C799, C800, C801, C802, C803, C804, C805, C806, C807, C808, C809, C810, C811, C812, C813, C814, C815, C816, C817, C818, C819, C820, C821, C822, C823, C824, C825, C826, C827, C828, C829, C830, C831, C832, C833, C834, C835, C836, C837, C838, C839, C840, C841, C842, C843, C844, C845, C846, C847, C848, C849, C850, C851, C852, C853, C854, C855, C856, C857, C858, C859, C860, C861, C862, C863, C864, C865, C866, C867, C868, C869, C870, C871, C872, C873, C874, C875, C876, C877, C878, C879, C880, C881, C882, C883, C884, C885, C886, C887, C888, C889, C890, C891, C892, C893, C894, C895, C896, C897, C898, C899, C900, C901, C902, C903, C904, C905, C906, C907, C908, C909, C910, C911, C912, C913, C914, C915, C916, C917, C918, C919, C920, C921, C922, C923, C924, C925, C926, C927, C928, C929, C930, C931, C932, C933, C934, C935, C936, C937, C938, C939, C940, C941, C942, C943, C944, C945, C946, C947, C948, C949, C950, C951, C952, C953, C954, C955, C956, C957, C958, C959, C960, C961, C962, C963, C964, C965, C966, C967, C968, C969, C970, C971, C972, C973, C974, C975, C976, C977, C978, C979, C980, C981, C982, C983, C984, C985, C986, C987, C988, C989, C990, C991, C992, C993, C994, C995, C996, C997, C998, C999, C1000, C1001, C1002, C1003, C1004, C1005, C1006, C1007, C1008, C1009, C1010, C1011, C1012, C1013, C1014, C1015, C1016, C1017, C1018, C1019, C1020, C1021, C1022, C1023, C1024, C1025, C1026, C1027, C1028, C1029, C1030, C1031, C1032, C1033, C1034, C1035, C1036, C1037, C1038, C1039, C1040, C1041, C1042, C1043, C1044, C1045, C1046, C1047, C1048, C1049, C1050, C1051, C1052, C1053, C1054, C1055, C1056, C1057, C1058, C1059, C1060, C1061, C1062, C1063, C1064, C1065, C1066, C1067, C1068, C1069, C1070, C1071, C1072, C1073, C1074, C1075, C1076, C1077, C1078, C1079, C1080, C1081, C1082, C1083, C1084, C1085, C1086, C1087, C1088, C1089, C1090, C1091, C1092, C1093, C1094, C1095, C1096, C1097, C1098, C1099, C1100, C1101, C1102, C1103, C1104, C1105, C1106, C1107, C1108, C1109, C1110, C1111, C1112, C1113, C1114, C1115, C1116, C1117, C1118, C1119, C1120, C1121, C1122, C1123, C1124, C1125, C1126, C1127, C1128, C1129, C1130, C1131, C1132, C1133, C1134, C1135, C1136, C1137, C1138, C1139, C1140, C1141, C1142, C1143, C1144, C1145, C1146, C1147, C1148, C1149, C1150, C1151, C1152, C1153, C1154, C1155, C1156, C1157, C1158, C1159, C1160, C1161, C1162, C1163, C1164, C1165, C1166, C1167, C1168, C1169, C1170, C1171, C1172, C1173, C1174, C1175, C1176, C1177, C1178, C1179, C1180, C1181, C1182, C1183, C1184, C1185, C1186, C1187, C1188, C1189, C1190, C1191, C1192, C1193, C1194, C1195, C1196, C1197, C1198, C1199, C1200, C1201, C1202, C1203, C1204, C1205, C1206, C1207, C1208, C1209, C1210, C1211, C1212, C1213, C1214, C1215, C1216, C1217, C1218, C1219, C1220, C1221, C1222, C1223, C1224, C1225, C1226, C1227, C1228, C1229, C1230, C1231, C1232, C1233, C1234, C1235, C1236, C1237, C1238, C1239, C1240, C1241, C1242, C1243, C1244, C1245, C1246, C1247, C1248, C1249, C1250, C1251, C1252, C1253, C1254, C1255, C1256, C1257, C1258, C1259, C1260, C1261, C1262, C1263, C1264, C1265, C1266, C1267, C1268, C1269, C1270, C1271, C1272, C1273, C1274, C1275, C1276, C1277, C1278, C1279, C1280, C1281, C1282, C1283, C1284, C1285, C1286, C1287, C1288, C1289, C1290, C1291, C1292, C1293, C1294, C1295, C1296, C1297, C1298, C1299, C1300, C1301, C1302, C1303, C1304, C1305, C1306, C1307, C1308, C1309, C1310, C1311, C1312, C1313, C1314, C1315, C1316, C1317, C1318, C1319, C1320, C1321, C1322, C1323, C1324, C1325, C1326, C1327, C1328, C1329, C1330, C1331, C1332, C1333, C1334, C1335, C1336, C1337, C1338, C1339, C1340, C1341, C1342, C1343, C1344, C1345, C1346, C1347, C1348, C1349, C1350, C1351, C1352, C1353, C1354, C1355, C1356, C1357, C1358, C1359, C1360, C1361, C1362, C1363, C1364, C1365, C1366, C1367, C1368, C1369, C1370, C1371, C1372, C1373, C1374, C1375, C1376, C1377, C1378, C1379, C1380, C1381, C1382, C1383, C1384, C1385, C1386, C1387, C1388, C1389, C1390, C1391, C1392, C1393, C1394, C1395, C1396, C1397, C1398, C1399, C1400, C1401, C1402, C1403, C1404, C1405, C1406, C1407, C1408, C1409, C1410, C1411, C1412, C1413, C1414, C1415, C1416, C1417, C1418, C1419, C1420, C1421, C1422, C1423, C1424, C1425, C1426, C1427, C1428, C1429, C1430, C1431, C1432, C1433, C1434, C1435, C1436, C1437, C1438, C1439, C1440, C1441, C1442, C1443, C1444, C1445, C1446, C1447, C1448, C1449, C1450, C1451, C1452, C1453, C1454, C1455, C1456, C1457, C1458, C1459, C1460, C1461, C1462, C1463, C1464, C1465, C1466, C1467, C1468, C1469, C1470, C1471, C1472, C1473, C1474, C1475, C1476, C1477, C1478, C1479, C1480, C1481, C1482, C1483, C1484, C1485, C1486, C1487, C1488, C1489, C1490, C1491, C1492, C1493, C1494, C1495, C1496, C1497, C1498, C1499, C1500, C1501, C1502, C1503, C1504, C1505, C1506, C1507, C1508, C1509, C1510, C1511, C1512, C1513, C1514, C1515, C1516, C1517, C1518, C1519, C1520, C1521, C1522, C1523, C1524, C1525, C1526, C1527, C1528, C1529, C1530, C1531, C1532, C1533, C1534, C1535, C1536, C1537, C1538, C1539, C1540, C1541, C1542, C1543, C1544, C1545, C1546, C1547, C1548, C1549, C1550, C1551, C1552, C1553, C1554, C1555, C1556, C1557, C1558, C1559, C1560, C1561, C1562, C1563, C1564, C1565, C1566, C1567, C1568, C1569, C1570, C1571, C1572, C1573, C1574, C1575, C1576, C1577, C1578, C1579, C1580, C1581, C1582, C1583, C1584, C1585, C1586, C1587, C1588, C1589, C1590, C1591, C1592, C1593, C1594, C1595, C1596, C1597, C1598, C1599, C1600, C1601, C1602, C1603, C1604, C1605, C1606, C1607, C1608, C1609, C1610, C1611, C1612, C1613, C1614, C1615, C1616, C1617, C1618, C1619, C1620, C1621, C1622, C1623, C1624, C1625, C1626, C1627, C1628, C1629, C1630, C1631, C1632, C1633, C1634, C1635, C1636, C1637, C1638, C1639, C1640, C1641, C1642, C1643, C1644, C1645, C1646, C1647, C1648, C1649, C1650, C1651, C1652, C1653, C1654, C1655, C1656, C1657, C1658, C1659, C1660, C1661, C1662, C1663, C1664, C1665, C1666, C1667, C1668, C1669, C1670, C1671, C1672, C1673, C1674, C1675, C1676, C1677, C1678, C1679, C1680, C1681, C1682, C1683, C1684, C1685, C1686, C1687, C1688, C1689, C1690, C1691, C1692, C1693, C1694, C1695, C1696, C1697, C1698, C1699, C1700, C1701, C1702, C1703, C1704, C1705, C1706, C1707, C1708, C1709, C1710, C1711, C1712, C1713, C1714, C1715, C1716, C1717, C1718, C1719, C1720, C1721, C1722, C1723, C1724, C1725, C1726, C1727, C1728, C1729, C1730, C1731, C1732, C1733, C1734, C1735, C1736, C1737, C1738, C1739, C1740, C1741, C1742, C1743, C1744, C1745, C1746, C1747, C1748, C1749, C1750, C1751, C1752, C1753, C1754, C1755, C1756, C1757, C1758, C1759, C1760, C1761, C1762, C1763, C1764, C1765, C1766, C1767, C1768, C1769, C1770, C1771, C1772, C1773, C1774, C1775, C1776, C1777, C1778, C1779, C1780, C1781, C1782, C1783, C1784, C1785, C1786, C1787, C1788, C1789, C1790, C1791, C1792, C1793, C1794, C1795, C1796, C1797, C1798, C1799, C1800, C1801, C1802, C1803, C1804, C1805, C1806, C1807, C1808, C1809, C1810, C1811, C1812, C1813, C1814, C1815, C1816, C1817, C1818, C1819, C1820, C1821, C1822, C1823, C1824, C1825, C1826, C1827, C1828, C1829, C1830, C1831, C1832, C1833, C1834, C1835, C1836, C1837, C1838, C1839, C1840, C1841, C1842, C1843, C1844, C1845, C1846, C1847, C1848, C1849, C1850, C1851, C1852, C1853, C1854, C1855, C1856, C1857, C1858, C1859, C1860, C1861, C1862, C1863, C1864, C1865, C1866, C1867, C1868, C1869, C1870, C1871, C1872, C1873, C1874, C1875, C1876, C1877, C1878, C1879, C1880, C1881, C1882, C1883, C1884, C1885, C1886, C1887, C1888, C1889, C1890, C1891, C1892, C1893, C1894, C1895, C1896, C1897, C1898, C1899, C1900, C1901, C1902, C1903, C1904, C1905, C1906, C1907, C1908, C1909, C1910, C1911, C1912, C1913, C1914, C1915, C1916, C1917, C1918, C1919, C1920, C1921, C1922, C1923, C1924, C1925, C1926, C1927, C1928, C1929, C1930, C1931, C1932, C1933, C1934, C1935, C1936, C1937, C1938, C1939, C1940, C1941, C1942, C1943, C1944, C1945, C1946, C1947, C1948, C1949, C1950, C1951, C1952, C1953, C1954, C1955, C1956, C1957, C1958, C1959, C1960, C1961, C1962, C1963, C1964, C1965, C1966, C1967, C1968, C1969, C1970, C1971, C1972, C1973, C1974, C1975, C1976, C1977, C1978, C1979, C1980, C1981, C1982, C1983, C1984, C1985, C1986, C1987, C1988, C1989, C1990, C1991, C1992, C1993, C1994, C1995, C1996, C1997, C1998, C1999, C2000, C2001, C2002, C2003, C2004, C2005, C2006, C2007, C2008, C2009, C2010, C2011, C2012, C2013, C2014, C2015, C2016, C2017, C2018, C2019, C2020, C2021, C2022, C2023, C2024, C2025, C2026, C2027, C2028, C2029, C2030, C2031, C2032, C2033, C2034, C2035, C2036, C2037, C2038, C2039, C2040, C2041, C2042, C2043, C2044, C2045, C2046, C2047, C2048, C2049, C2050, C2051, C2052, C2053, C2054, C2055, C2056, C2057, C2058, C2059, C2060, C2061, C2062, C2063, C2064, C2065, C2066, C2067, C2068, C2069, C2070, C2071, C2072, C2073, C2074, C2075, C2076, C2077, C2078, C2079, C2080, C2081, C2082, C2083, C2084, C2085, C2086, C2087, C2088, C2089, C2090, C2091, C2092, C2093, C2094, C2095, C2096, C2097, C2098, C2099, C2100, C2101, C2102, C2103, C2104, C2105, C2106, C2107, C2108, C2109, C2110, C2111, C2112, C2113, C2114, C2115, C2116, C2117, C2118, C2119, C2120, C2121, C2122, C2123, C2124, C2125, C2126, C2127, C2128, C2129, C2130, C2131, C2132, C2133, C2134, C2135, C2136, C2137, C2138, C2139, C2140, C2141, C2142, C2143, C2144, C2145, C2146, C2147, C2148, C2149, C2150, C2151, C2152, C2153, C2154, C2155, C2156, C2157, C2158, C2159, C2160, C2161, C2162, C2163, C2164, C2165, C2166, C2167, C2168, C2169, C2170, C2171, C2172, C2173, C2174, C2175, C2176, C2177, C2178, C2179, C2180, C2181, C2182, C2183, C2184, C2185, C2186, C2187, C2188, C2189, C2190, C2191, C2192, C2193, C2194, C2195, C2196, C2197, C2198, C2199, C2200, C2201, C2202, C2203, C2204, C2205, C2206, C2207, C2208, C2209, C2210, C2211, C2212, C2213, C2214, C2215, C2216, C2217				

NOTICE
This documentation has been reviewed by the technical authority and does not contain controlled goods. Disclosure notices and handling instructions originally received with the document shall continue to apply.
AVIS
Cette documentation a été révisée par l'autorité technique et ne contient pas des marchandises contrôlées. Les avis de divulgation et les instructions de manipulation reçues originalement doivent continuer de s'appliquer.

SEE DL-386581

DO NOT SCALE THIS DRAWING

NOTICE
This documentation has been reviewed by the technical authority and does not contain controlled goods. Disclosure notices and handling instructions originally received with the document shall continue to apply.
AVIS
Cette documentation a été révisée par l'autorité technique et ne contient pas des marchandises contrôlées. Les avis de divulgation et les instructions de manutention reçues originellement doivent continuer de s'appliquer.

ITEM	DWG. NO.	DESCRIPTION	QTY PER UNIT	MATERIAL
1	D-335559	TENT-10 MAN ASS'Y	1	
2	D-335559	PANEL NO. 1	2	
3	D-335559	PANEL NO. 2	2	
4	D-335559	PANEL NO. 3	2	
5	D-335559	PANEL NO. 4	2	
6	D-335559	PANEL NO. 5	2	
7	1368	TOGGLE & CORD ASS'Y	5	
8	1367	RING, SOCK LINE	10	
9	CS-104-4	RING - SOLID	1	COMMERCIAL
10		GUY ROPE, CORD, 20' LONG	5	
11		SAVE ROPE, CORD, 15' LONG	10	
12		UPPER SOCK LINE, 15' LONG	1	
13		LOWER SOCK LINE, 30' LONG	1	
14		GUY LINE, DOOR, 22' LONG	1	
15		FOOT STOP, 16' LG, 1/2" DIA	5	
16		REINFORCEMENT, TRIA, 1/2" DIA	20	SEE NOTE 5
17		LUG, GUY & SAVE, 1/4" DIA, 1/2" LONG	10	SEE NOTE 6, CLT, 25.4mm
18		REINFORCEMENT, SEAM	10	SEE NOTE 6, CLT, 25.4mm
19		LUG, SOCK LINE	10	
20	A-395272	RUNNER, 5" x 1"	11	
21		THUMB, SAILMAKERS, HAND SEWN	10	COMMERCIAL
22		THREAD, SEAM & STITCHING	10	4 GP 13 M, SIZE 36
23	C-390543	SLIDE FASTENER UNIT, LACED, 3/8"	1	

APPROX. LOCATION OF MARKING ON INSIDE OF GROUND FLAP FOR MARKING SEE DWG C-390554

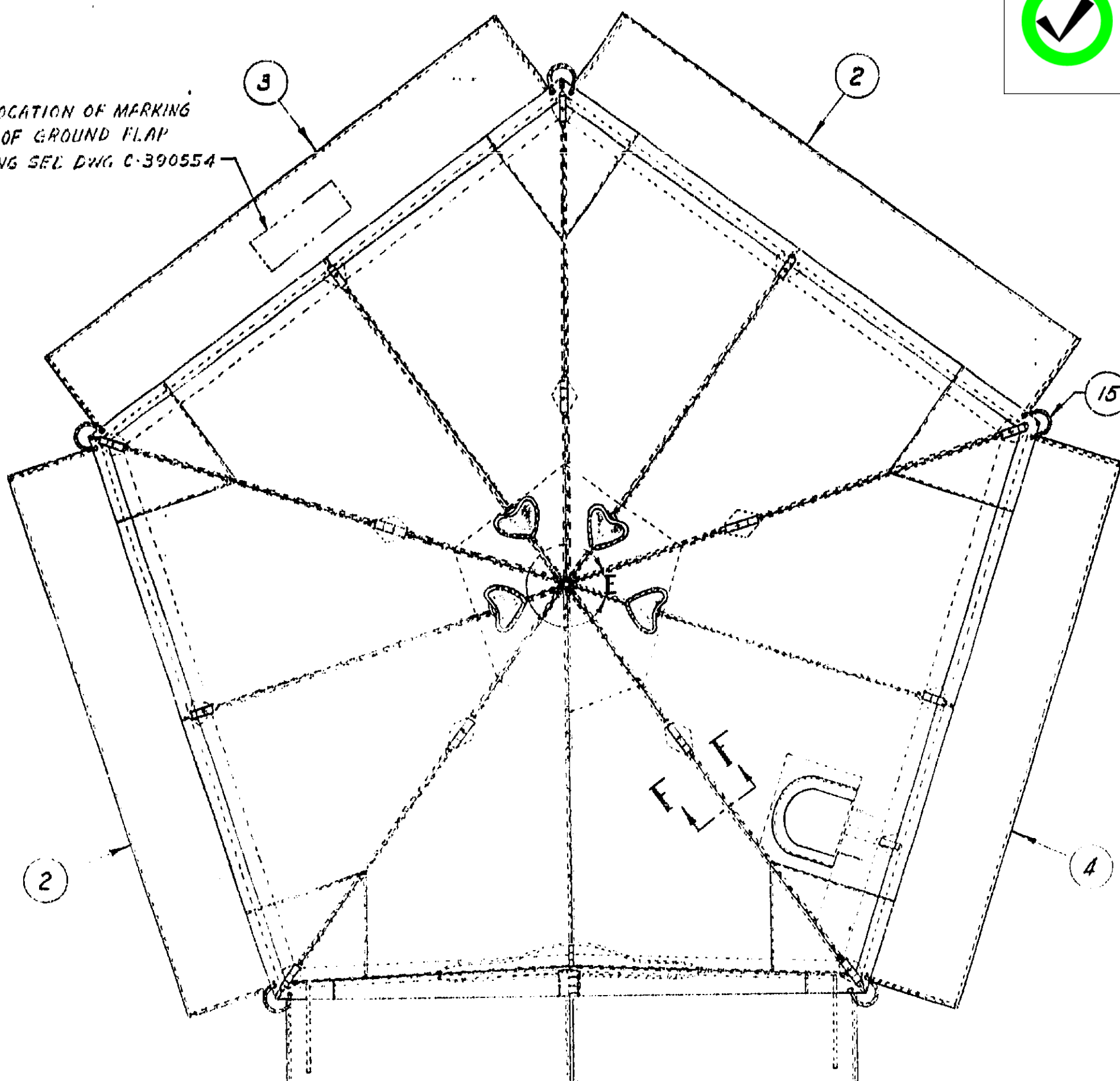

TOP VIEW

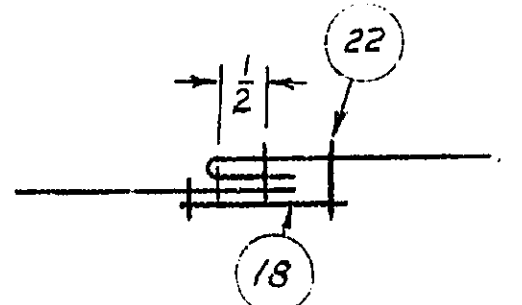

SECTION F-F
CORNER SEAM - TYPICAL
NOT TO SCALE

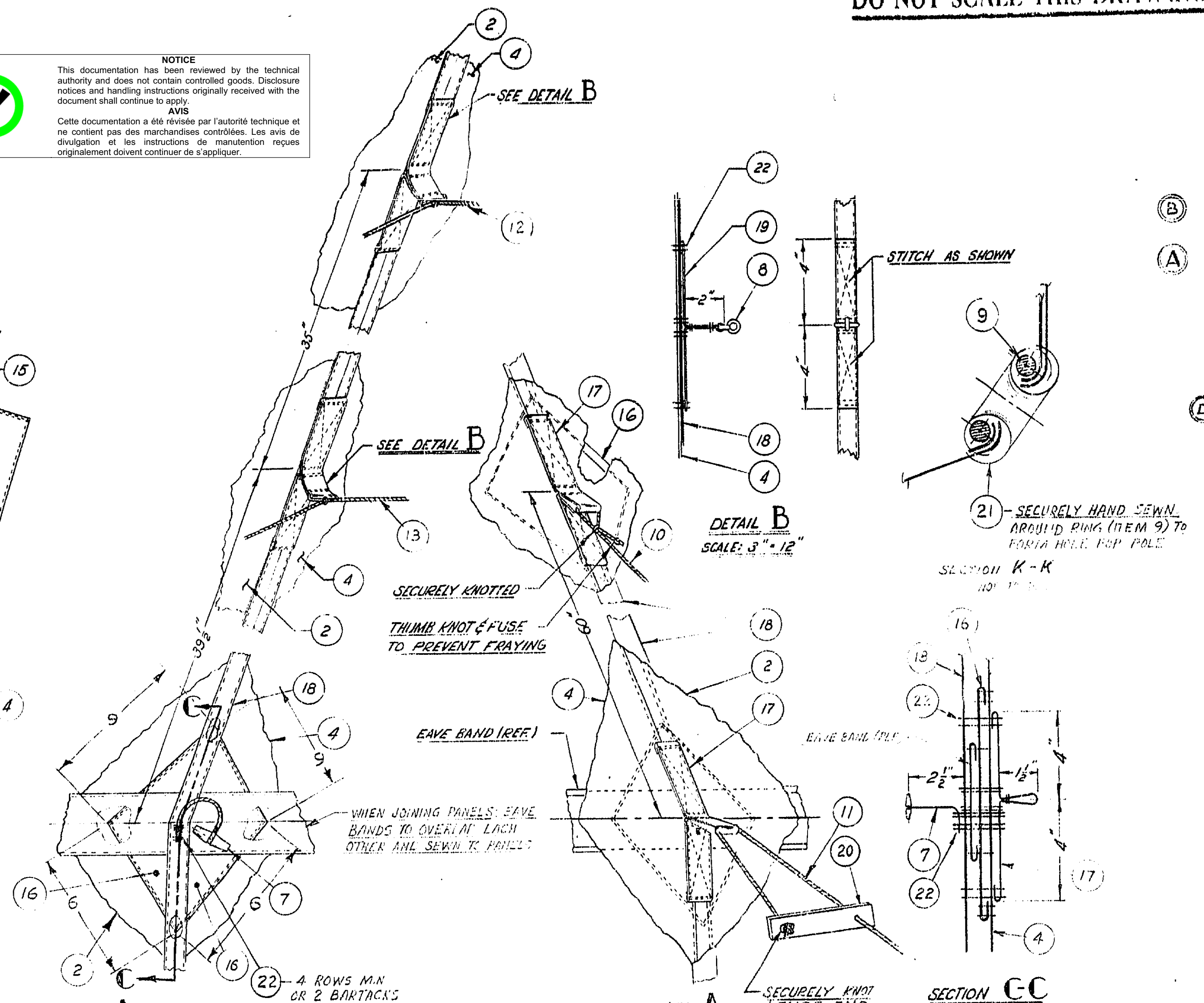

VIEW A LOOKING INSIDE INCLUDING CORNER SEAM

EAVE & CORNER CONSTRUCTION
TYPICAL - SCALE 1/4" = 1"

SECTION C-C
NOT TO SCALE

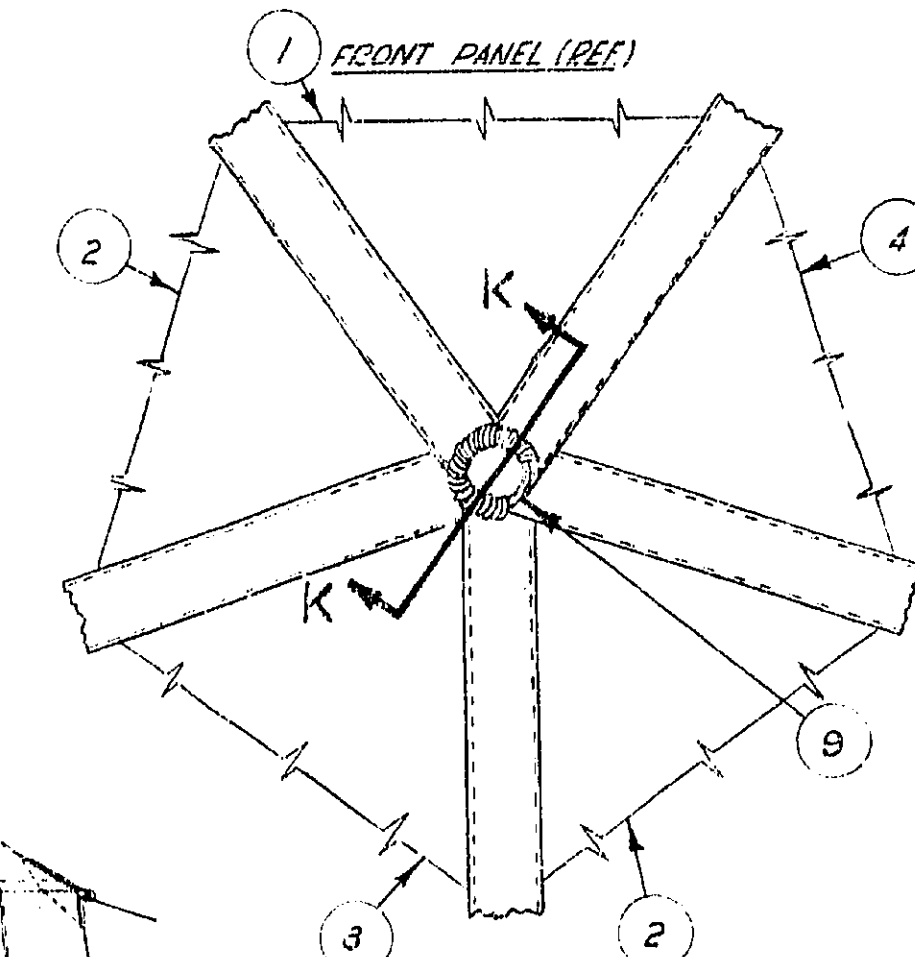

VIEW E LOOKING INSIDE

WEB CONSTRUCTION AT PEAK
SCALE 3/8" = 1"

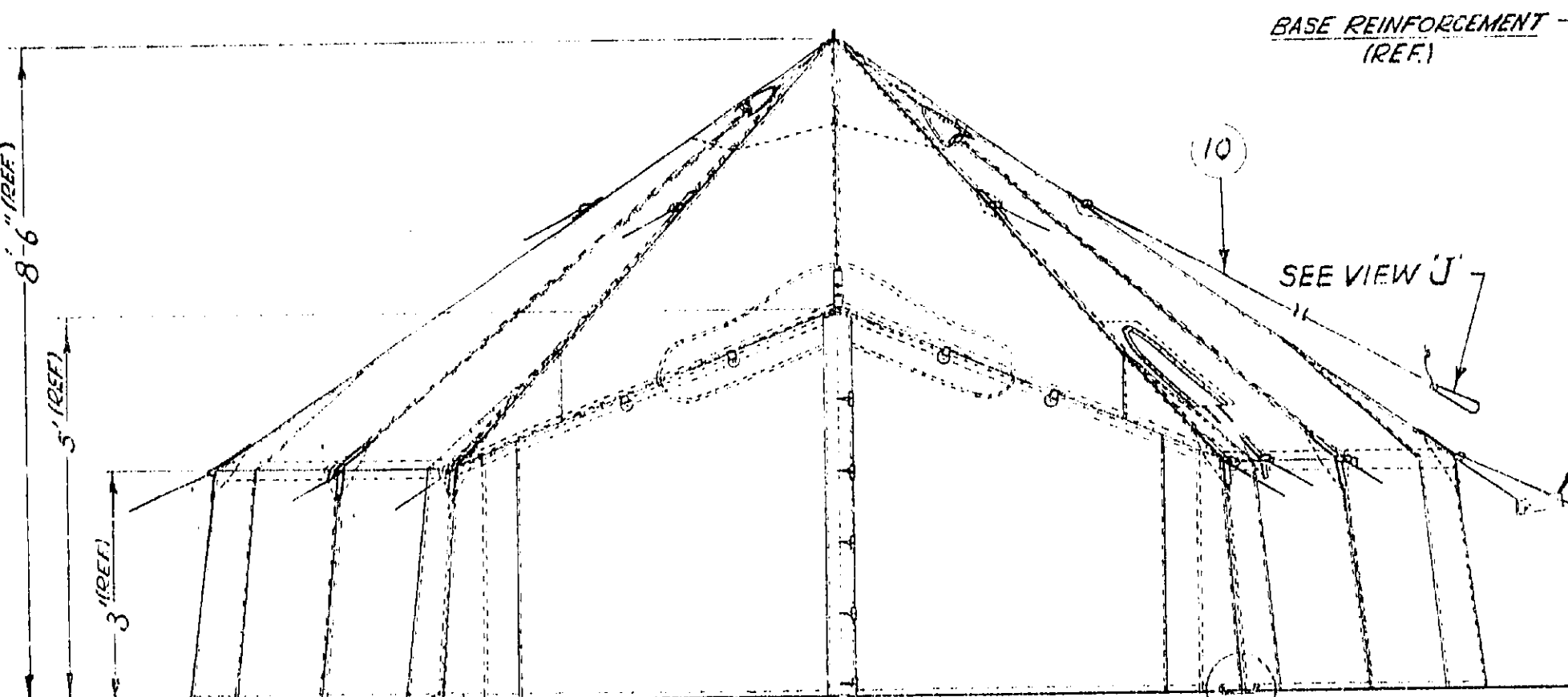

FRONT VIEW

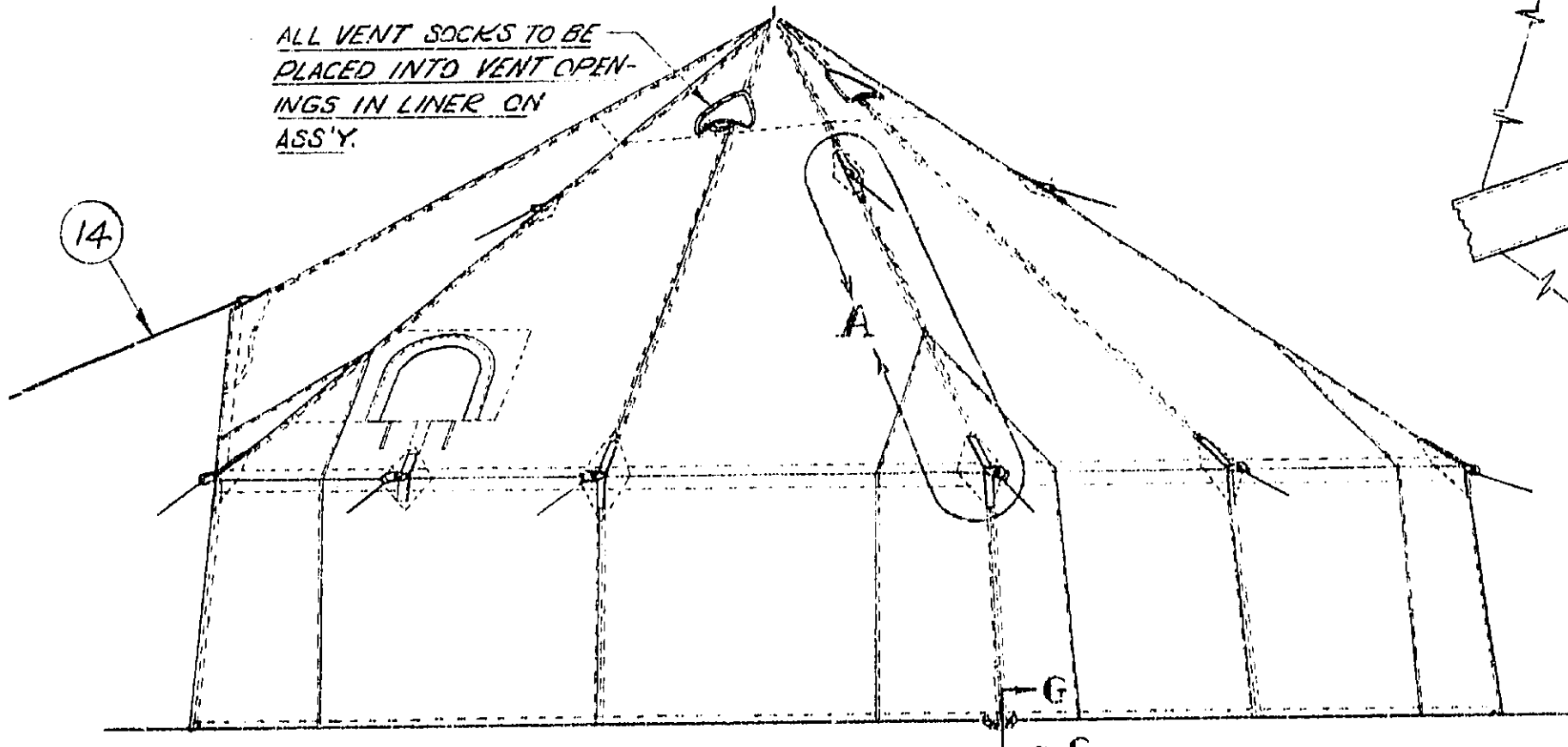

RIGHT SIDE VIEW

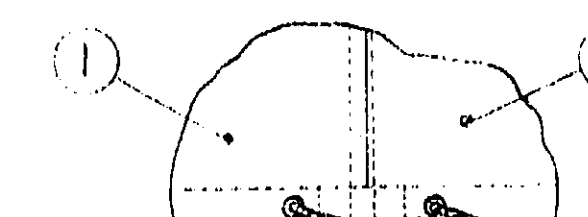

VIEW D
NTS

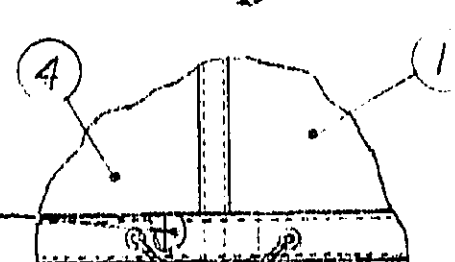

VIEW F
NTS

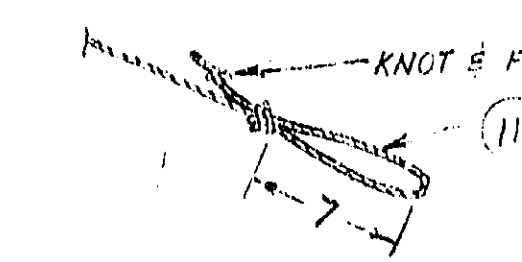

VIEW G
SHOWING LOOP AT END OF ROPE

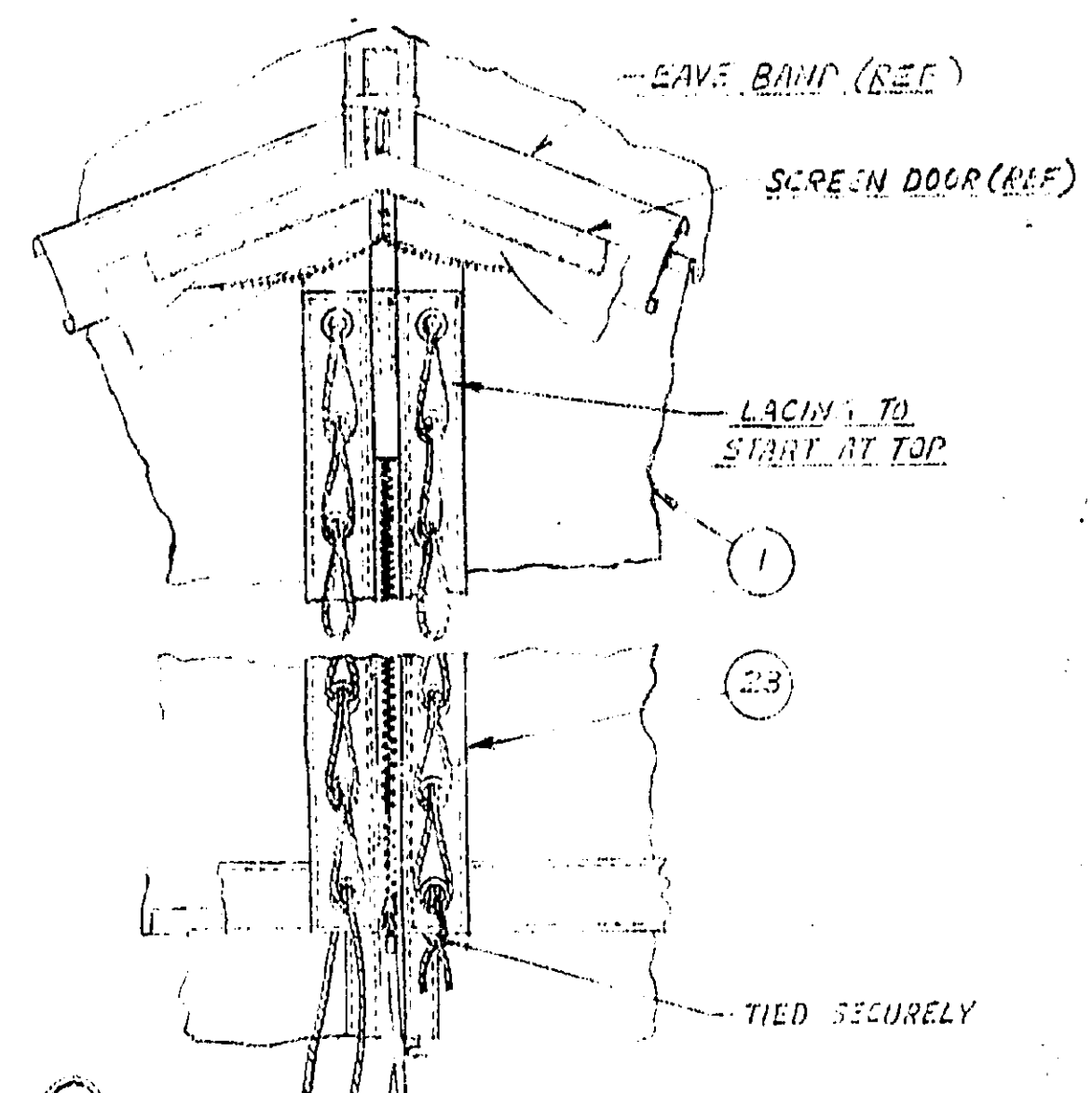

PARTIAL INSIDE VIEW OF FRONT
SHOWING LACING IN SLIDE FASTENER UNIT

- NOTES: - UNLESS OTHERWISE SPECIFIED -
1. ALL STITCHING TO BE 1/2" FROM EDGE
 2. ALL TURNBACKS TO BE 1/2" FROM EDGE
 3. FOR DETAIL REQUIREMENTS FOR ANY SECTION & COMPONENTS SEE DWG C-390554
 4. MARKING: SEE NOTE
 5. USE SPEC D-80-001-021/SF-001
 6. USE SPEC D-80-001-151/SF-001

SEE DATA LIST: DL-356583
STOCK No. 8340-21-108-0136

F	T DAN 874470304	88.04.39
E	T DAN No. 114525	88.02.02
D	DRAWING REVISED	10.07.50
C	DRAWING REVISED	10.07.50
B	DRAWING REVISED	10.07.50
A	BILL OF MATERIAL REVISED	10.07.50
NO	REVISION	APPD CHRD DATE
DIRECTORATE OF INTER-SERVICE DEVELOPMENT		
OTTAWA N.D.H.Q. CANADA		
TENTS, LIGHT WEIGHT, ARCTIC, 10 MAN		
SHELL ASSEMBLY		
SPEC. NO.	DATE	CHECKED BY
DRAWN BY	4 OCT 51	
TRCD BY	SCALE	APPROVED BY
	1/2" = 1"	
	1/2" = 1"	

RD 560

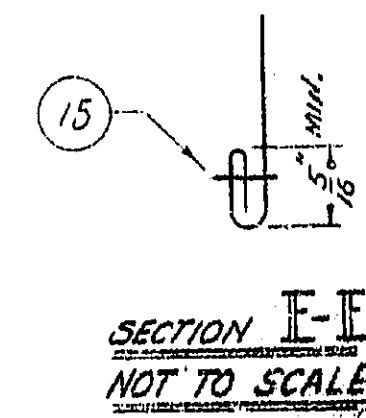

DO NOT SCALE THIS DRAWING



NOTICE
This documentation has been reviewed by the technical authority and does not contain controlled goods. Disclosure notices and handling instructions originally received with the document shall continue to apply.

AVIS
Cette documentation a été révisée par l'autorité technique et ne contient pas des marchandises contrôlées. Les avis de divulgation et les instructions de manutention reçues originalement doivent continuer de s'appliquer.

ITEM	DWG. NO.	DESCRIPTION	NO PER UNIT	MATERIAL
	RD 564	PANEL NO. 3		
1	2667	VENTILATOR	1	
2	2666	VENTILATOR COVER	1	
3		VENT. REINFORCEMENT	1	SEE NOTE 5, CLI, 25.4mm
4		BINDING 1" WIDE X LG AS REQD	1	MIL-T-5038, TYPE II
5		THREAD, SEAMS & STITCHINGS	AS REQD	46P131M, SZ. 36
6	RD 561	PANEL LAYOUT	1	

A

(C) (B)

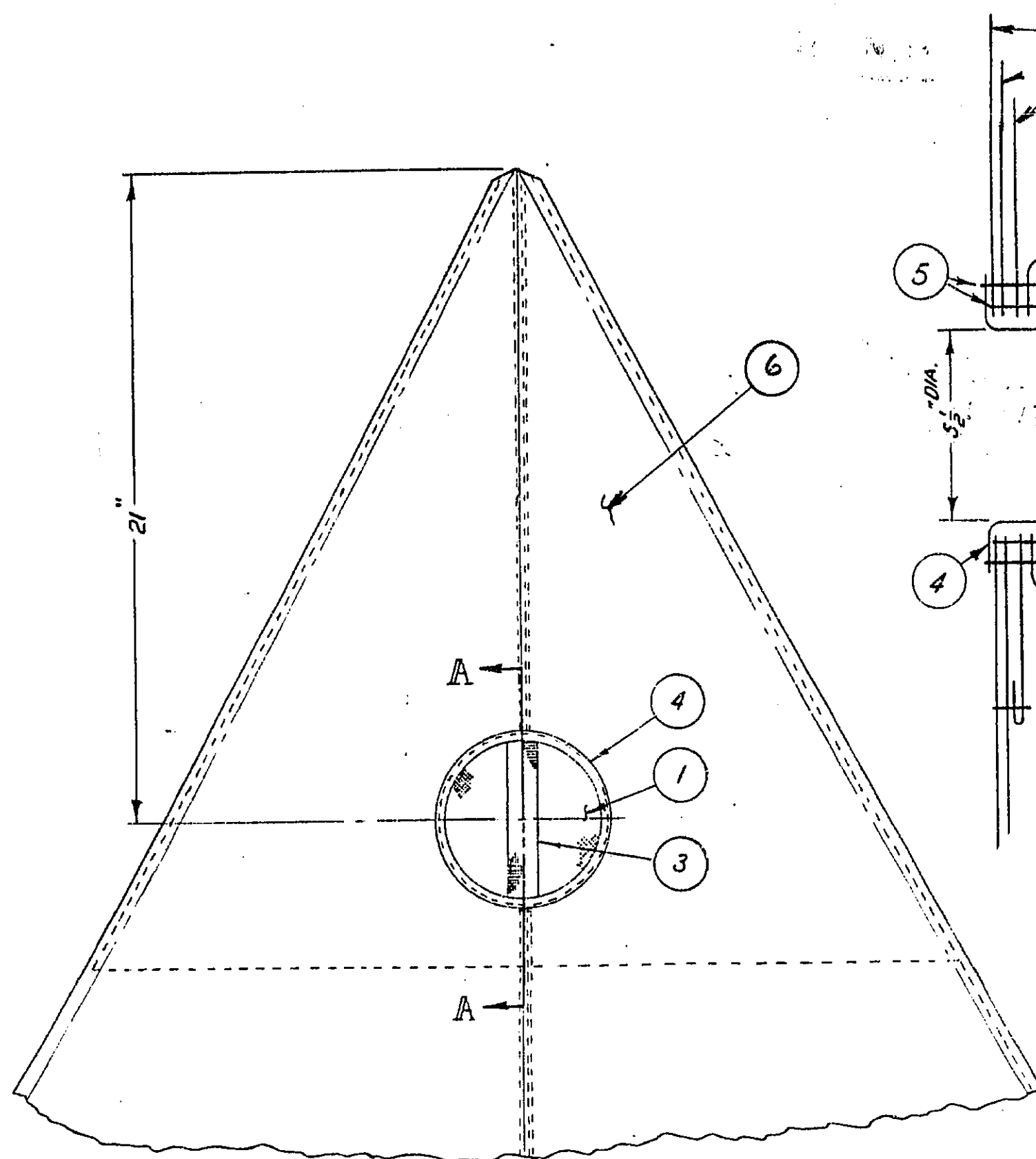

VIEW LOOKING OUTSIDE
INSTALLATION OF ITEM 1

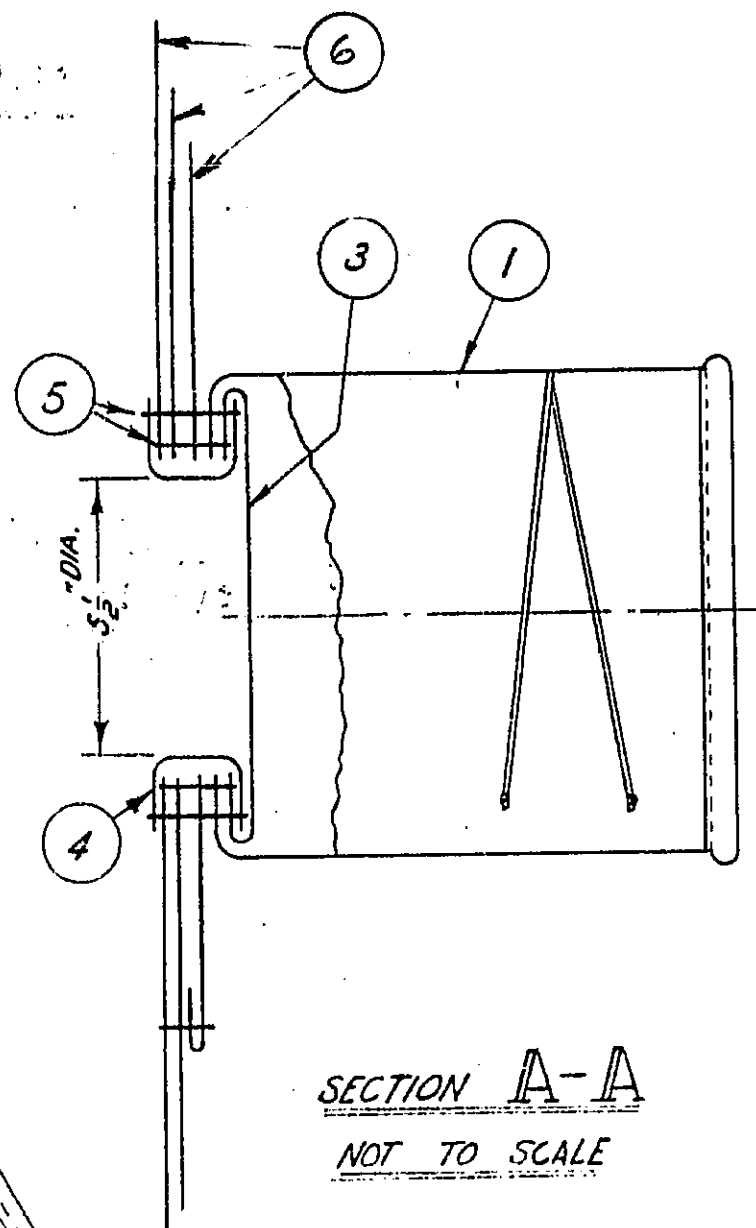

SECTION A-A
NOT TO SCALE

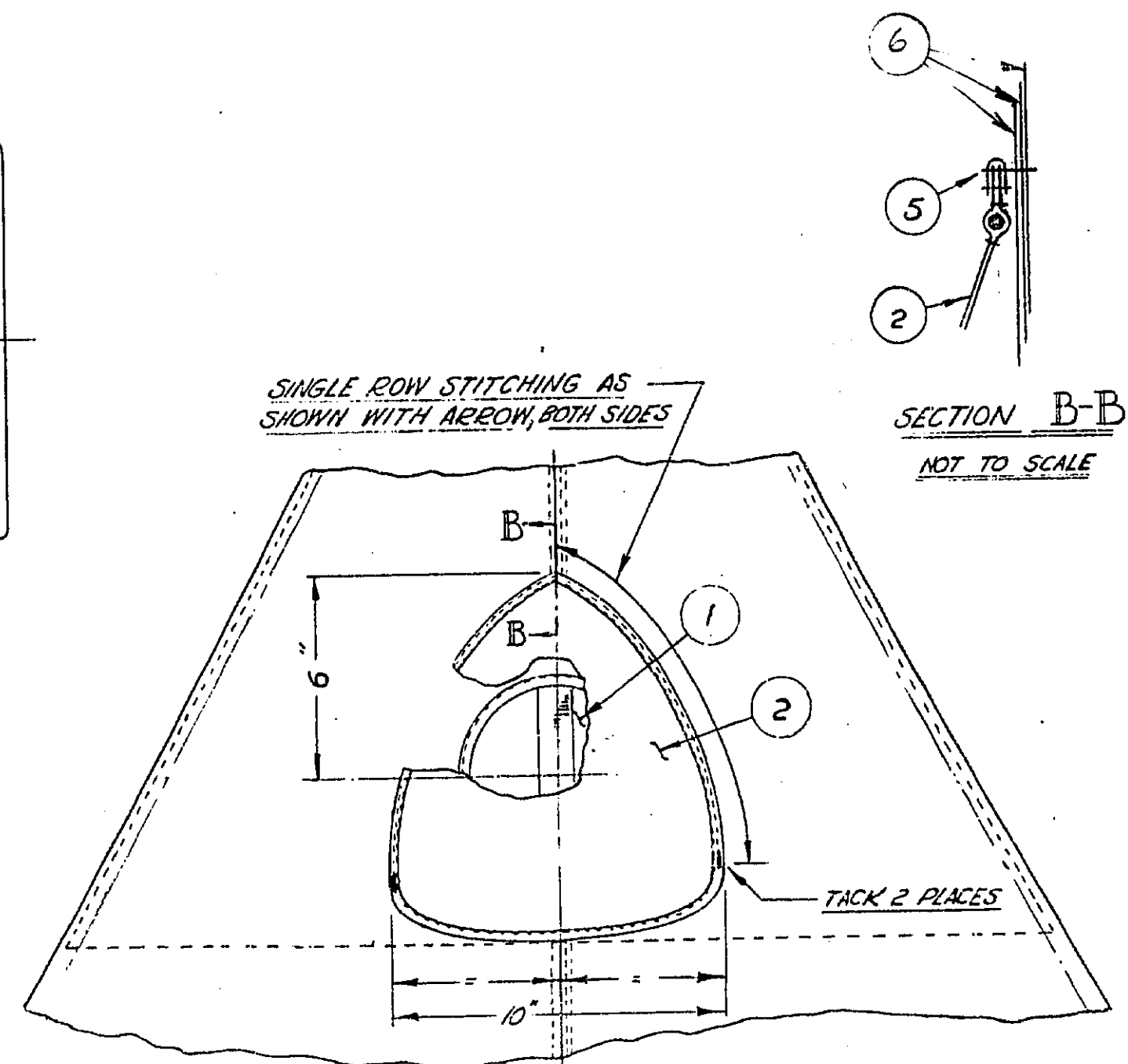

SECTION B-B
NOT TO SCALE

VIEW LOOKING OUTSIDE
INSTALLATION OF ITEM 2

(C)

NOTES: UNLESS OTHERWISE SPECIFIED -

1. FOR DETAIL REQUIREMENTS FOR CANVAS SECTIONS & COMPONENTS SEE DWG C-390554
2. ALL STITCHING TO BE $\frac{1}{8}$ FROM EDGE.
3. ALL TURNBACKS TO BE $\frac{1}{8}$ MIN.
4. ————
5. USE SPEC. D-80-001-151/SF-001

TOLERANCE
ALL FRACTIONAL DIMENSIONS $\pm \frac{1}{4}$
SEAM & STITCHING $\pm \frac{1}{16}$

ALTERNATIVE TRADE ITEMS TO THOSE SHOWN ON THIS DRAWING WILL BE EQUALLY ACCEPTABLE, SUBJECT TO APPROVAL BY DESIGN AUTHORITY

E	T DAN 874470304	RS	RS	88.04.29
D	T-DAN No 114525	~	184	83-02-02
C	DWG REVISED	~	109650	17 JUL 74
B	BILL OF MATERIAL REVISED	~	500	7 FEB 66
A	BILL OF MATERIAL REVISED	~		13 MAR 56
NO	REVISION	APPD	CIRD	DATE
DIRECTORATE OF INTER-SERVICE DEVELOPMENT				
OTTAWA N.D.H.Q. CANADA				
TENTS, LIGHTWEIGHT, ARCTIC, 10 MAN				
PANEL NO. 3				
SPEC. NO.	DATE	DESIGNED BY	APPROVED BY	PR. NO.
	24 OCT 51	VICTOR	312 NOTED	RD 564

— *Author's address: Department of Psychology, University of California, San Diego, 3541 La Jolla Village Drive, La Jolla, CA 92037, USA. E-mail: shawn.wagner@ucsd.edu*

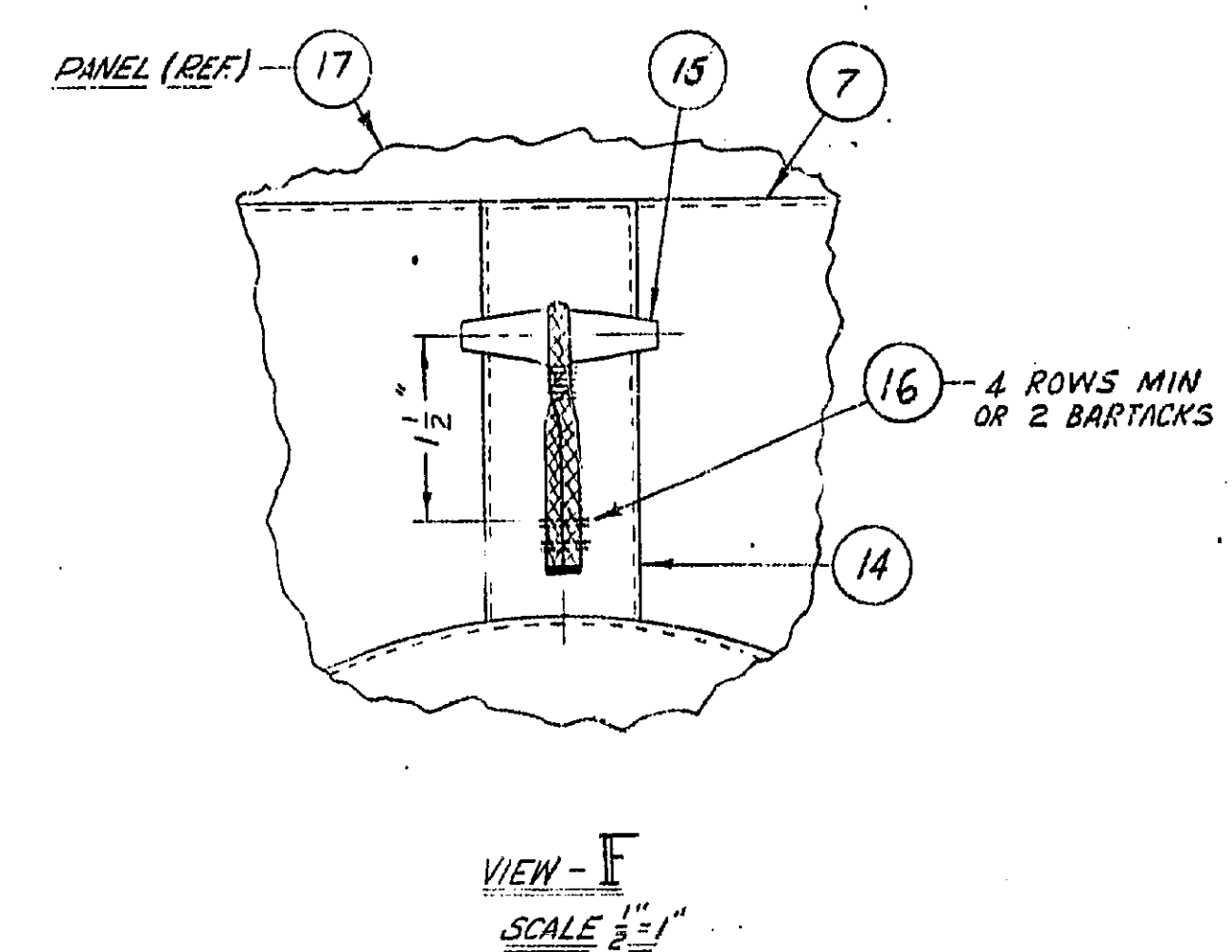
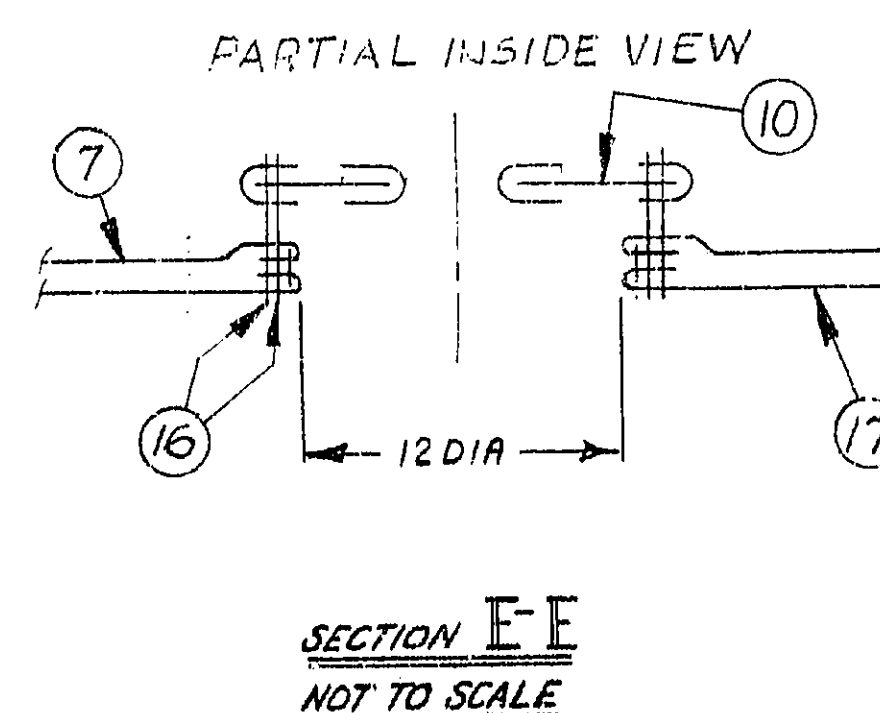
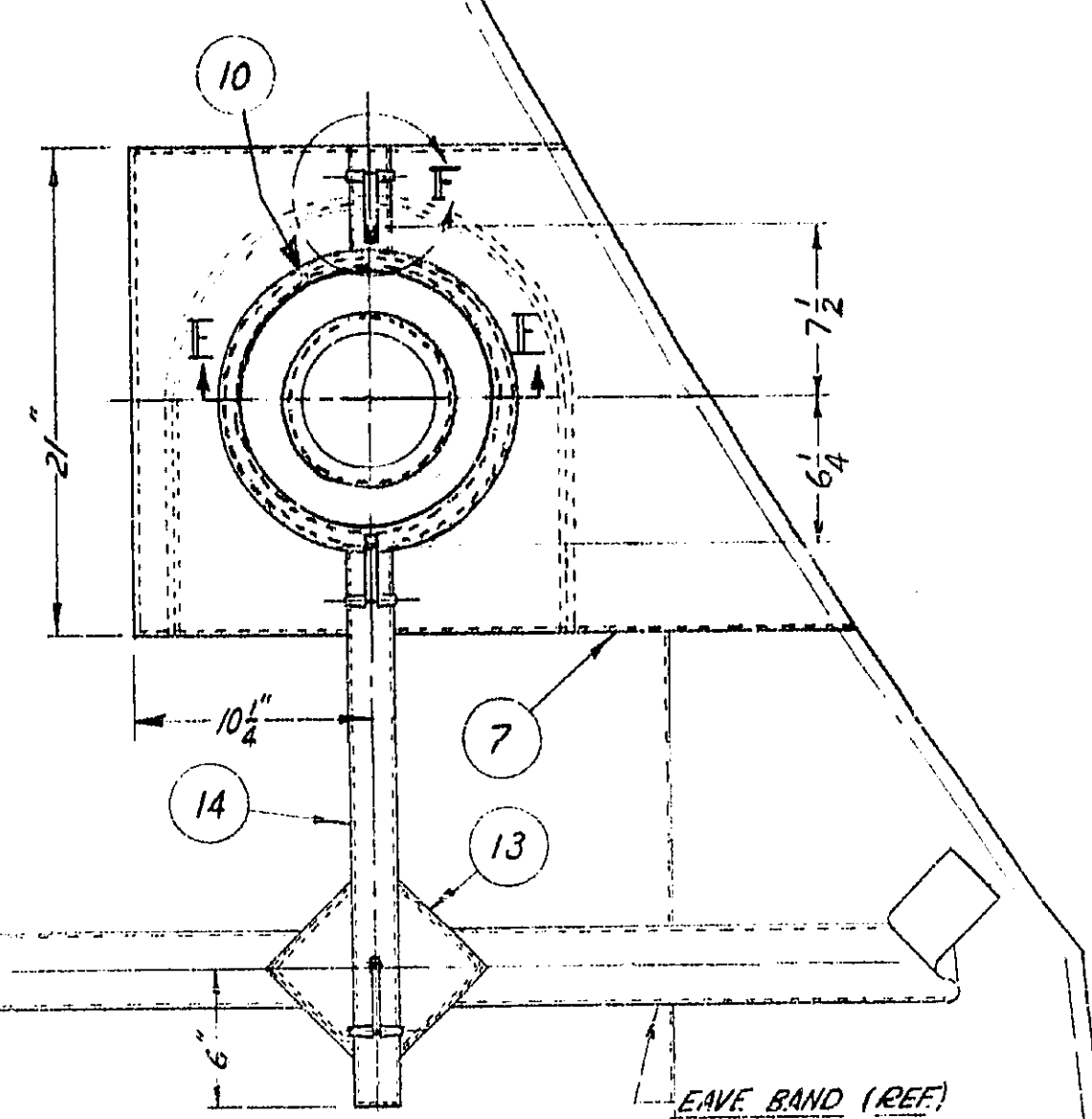
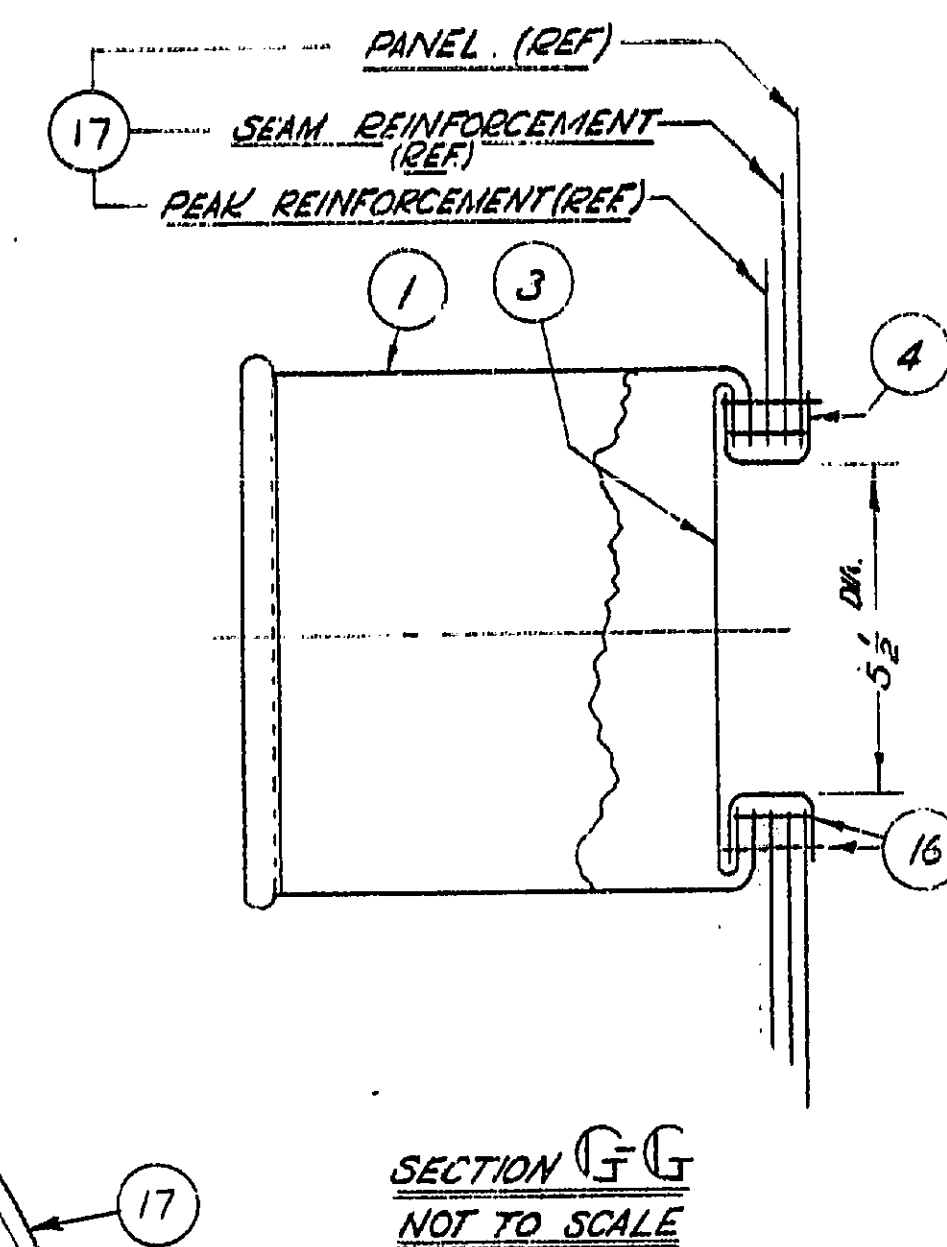
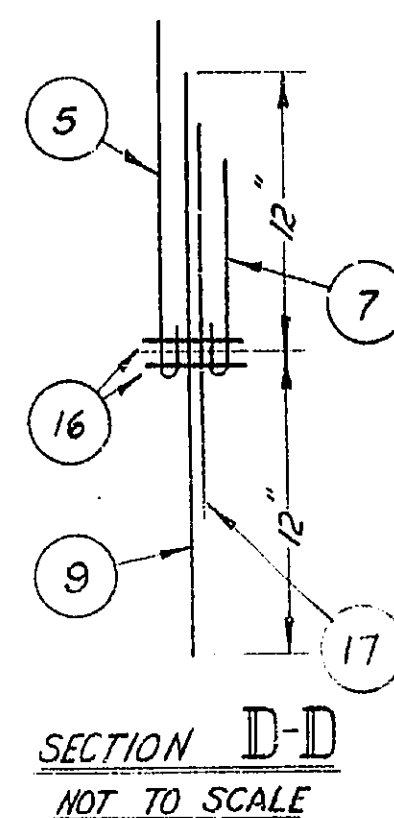
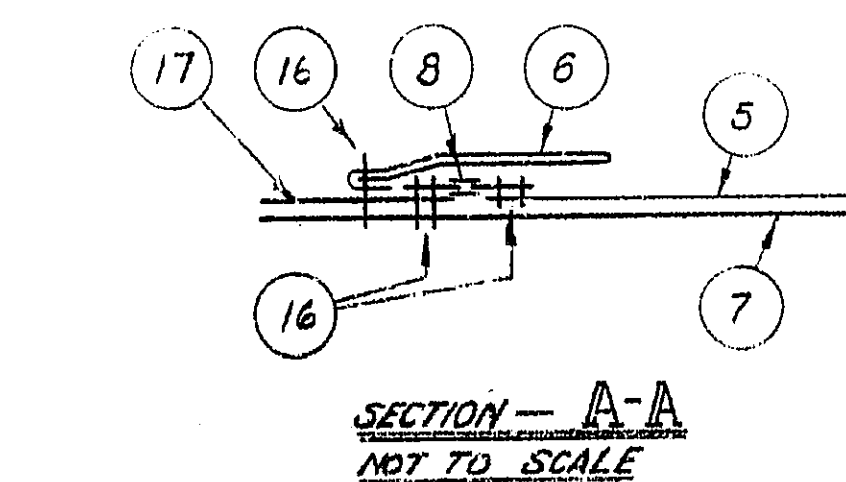

NOTES: UNLESS OTHERWISE SPECIFIED -

1. FOR DETAIL REQUIREMENTS FOR CANVAS SECTIONS & COMPONENTS SEE DWG C-390554.
2. ALL STITCHING TO BE $\frac{3}{8}$ " FROM EDGE.
3. ALL TURNBACKS TO BE $\frac{3}{8}$ " MIN.
4.
5. USE SPEC. D-80-001-151/SF-001
6. USE SPEC. D-80-001-021/SF-001
7. USE SPEC. D-83-001-005/SF-001 - MONOFILAMENT
8. USE SPEC. D-80-001-025/SF-001

G	T DAN 8744 70304	122	RE	83-04-23
F	T-DAN No 114523			83-01-27
E	DRAWING REVISED			109660
D3	EX- OPTION ADDED BY VIEW OF BARTACK ADDO D- 17429- SPEC WAS TEXT 11-1-81			17 JUL 74
C	DRAWING REVISED			109660
B	BILL OF MATERIAL REVISED			30 APR 74
A	ITEM 3: LENGTH OF FASTENER WAS 32 NOW 43			5 JUL 74
NO	REVISION			23 JULY 74
				1 JUL 74
				11 OCT 74
DIRECTORATE OF INTER-SERVICE DEVELOPMENT				
OTTAWA		N.D.H.Q.		CANADA
<u>TENTS, LIGHTWEIGHT, ARCTIC, 10MAN</u>				
<u>PANEL NO. 4</u>				
SPEC. NO.				DR. No.
DRAWN BY VICTOR	DATE 1 NOV. 51	CHECKED BY	R.D. 56	
TRCD-BY	SCALE 1/2" = 1"	APPROVED BY [Signature]		

TOLERANCE
ALL FRACTIONAL DIMENSIONS $\pm \frac{1}{4}$ "
SEAM & STITCHING $\pm \frac{1}{16}$ "



NOTICE

This documentation has been reviewed by the technical authority and does not contain controlled goods. Disclosure notices and handling instructions originally received with the document shall continue to apply.

AVIS

Cette documentation a été révisée par l'autorité technique et ne contient pas des marchandises contrôlées. Les avis de divulgation et les instructions de manutention reçues originalement doivent continuer de s'appliquer.

ITEM	DWG. NO	DESCRIPTION	NO PER UNIT	MATERIAL
	RD 566	SCREEN DOOR		
1		PANEL	AS REQ'D	MIL-C-3395, TYPE II
2		GROUND FLAP, CLOTH, NYLON/EOT	AS REQ'D	D-80-001-021/SF-001
3		BINDING, 1" WIDE X LG AS REQ'D	AS REQ'D	
4		TIE; 1" WIDE X 24" LG	4	MIL-T-5038, TYPE II
5		THONG; CORD, NYLON; 8" LG.	2	SEE NOTE 4, TYPE 'I'
6		FASTENER, SLIDE, 58" LG. DOUBLE PULL, NON LOCKING.	1	SEE NOTE 5, CLASS 4, TYPE 3
7		THREAD, SEAMS & STITCHINGS POLYEST/ COTTON	AS REQ'D	46PI31M; S236

NOTES: UNLESS OTHERWISE SPECIFIED -

1. ALL STITCHING TO BE $\frac{1}{8}$ " FROM EDGE.
2. ALL TURNBACKS TO BE $\frac{1}{8}$ " MIN.
3. FOR DETAIL REQUIREMENTS FOR CANVAS SECTIONS & COMPONENTS SEE DWG C-39055A.
4. USE SPEC. D-80-001-028/SF-001
5. USE SPEC. D-83-001-005/SF-001 MONOFILAMENT POLYESTER.

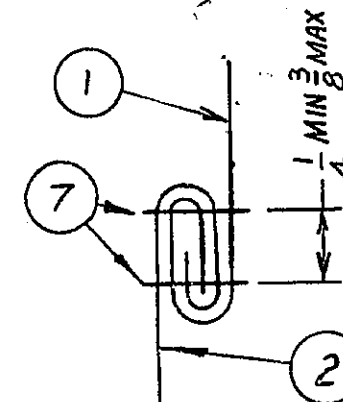

SECTION B-B
NOT TO SCALE

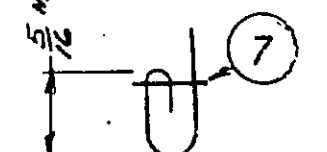

SECTION C C

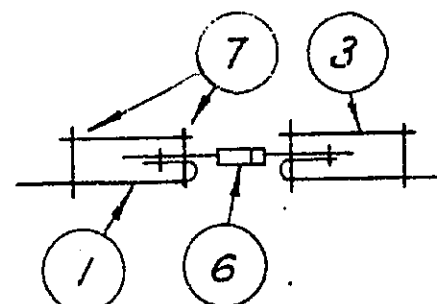

SECTION A-A
NOT TO SCALE

D	T-DAN No. 114525	<i>NRLL</i>	83-02-01
C	ITEM - C : PSNL-12-2-1 WAS PSNL-12-3-1	<i>10</i>	4 OCT 6 E.J.D.
B	BILL OF MATERIAL REVISED	<i>11/1</i> <i>C.</i>	4 FEB 6 HB
A	BILL OF MATERIAL REVISED		23 JUL 55 J.L.J.
NO	REVISION	NO	DATE

DIRECTORATE OF INTER-SERVICE
DEVELOPMENT

OTTAWA N.D.H.Q. CANADA

TENTS, LIGHTWEIGHT, ARCTIC, 10 MAN

SCREEN DOOR

SPEC. NO.		ER. NO.
DRAWN BY <i>VICTOR</i>	DATE <i>25 APRIL 52</i>	<i>R.D 566</i>
TRIED BY	SCALE <i>1/12" & NOTED.</i>	
CHECKED BY		APPROVED BY

ALTERNATIVE TRADE ITEMS TO THOSE SHOWN ON THIS DRAWING WILL BE EQUALLY ACCEPTABLE, SUBJECT TO APPROVAL BY DESIGN AUTHORITY

G	T-DAN 874470304	<i>JS</i>	<i>JS</i>	880429
F	DWG. REVISED	<i>~</i>	109650	17 JUL 74 <i>(W)</i>
E	ITEM-5: SPEC WAS TEXT-11-1-2		104371 <i>(W)</i>	28 JUL 74 <i>(W)</i>
NO	REVISION	APPD	CHKD	DATE