

RETURN BIDS TO:
RETOURNER LES SOUMISSIONS À:
Bid Receiving Public Works and Government
Services Canada/Réception des soumissions Travaux
publics et Services gouvernementaux Canada
800 Burrard Street, 12th Floor
800, rue Burrard, 12e étage
Vancouver, BC V6Z 2V8
Bid Fax: (604) 775-7526

SOLICITATION AMENDMENT MODIFICATION DE L'INVITATION

The referenced document is hereby revised; unless otherwise
indicated, all other terms and conditions of the Solicitation
remain the same.

Ce document est par la présente révisé; sauf indication contraire,
les modalités de l'invitation demeurent les mêmes.

Comments - Commentaires

Vendor/Firm Name and Address
Raison sociale et adresse du
fournisseur/de l'entrepreneur

Issuing Office - Bureau de distribution
Public Works and Government Services Canada -
Pacific Region
800 Burrard Street, 12th Floor
800, rue Burrard, 12e étage
Vancouver, BC V6Z 2V8

Title - Sujet Fabric - Cotton Dobby Weave		
Solicitation No. - N° de l'invitation 21848-120156/A		Amendment No. - N° modif. 006
Client Reference No. - N° de référence du client 21848-120156		Date 2012-10-18
GETS Reference No. - N° de référence de SEAG PW-\$VAN-524-6797		
File No. - N° de dossier VAN-2-35191 (524)	CCC No./N° CCC - FMS No./N° VME	
Solicitation Closes - L'invitation prend fin at - à 02:00 PM on - le 2012-11-19		Time Zone Fuseau horaire Pacific Standard Time PST
F.O.B. - F.A.B. Plant-Usine: <input type="checkbox"/> Destination: <input checked="" type="checkbox"/> Other-Autre: <input type="checkbox"/>		
Address Enquiries to: - Adresser toutes questions à: Yamamoto, Albert		Buyer Id - Id de l'acheteur van524
Telephone No. - N° de téléphone (604) 775-7549 ()		FAX No. - N° de FAX (604) 775-7526
Destination - of Goods, Services, and Construction: Destination - des biens, services et construction:		

Instructions: See Herein

Instructions: Voir aux présentes

Delivery Required - Livraison exigée	Delivery Offered - Livraison proposée
Vendor/Firm Name and Address Raison sociale et adresse du fournisseur/de l'entrepreneur	
Telephone No. - N° de téléphone Facsimile No. - N° de télécopieur	
Name and title of person authorized to sign on behalf of Vendor/Firm (type or print) Nom et titre de la personne autorisée à signer au nom du fournisseur/ de l'entrepreneur (taper ou écrire en caractères d'imprimerie)	
Signature	Date

Solicitation No. - N° de l'invitation

21848-120156/A

Client Ref. No. - N° de réf. du client

21848-120156

Amd. No. - N° de la modif.

006

File No. - N° du dossier

VAN-2-35191

Buyer ID - Id de l'acheteur

van524

CCC No./N° CCC - FMS No/ N° VME

Annex A

Delete Annex A in its entirety.

Replace with the attached Annex A.

ANNEX A - REQUIREMENT

STATEMENT OF REQUIREMENT – DOBBY WEAVE FABRIC (2012/10/18)

Requirement: To supply and deliver 100% Cotton Dobby Weave Fabric to Correctional Service Canada at Agassiz, British Columbia in accordance with the specifications below.

Fixed quantity of 10,000 metres.

Fabric must be supplied in 50 metre rolls, individually wrapped in plastic.

Delivery required: Within **sixty (60) calendar days** of receipt of order.

Product must meet the following specifications:

Property	Test Method*	Specified Requirements	Minimum Acceptable	Maximum Acceptable
Mass of Fabrics	5.A	270 g/m2	260 g/m2	300 g/m2
Woven Fabric Count (yarns per cm)	10	Warp 21 Weft 19	Warp 20 Weft 18	
Tensile Strength	9.1	Warp 18.2Kg Weft 12.7Kg	Warp 17.4Kg Weft 11.7Kg	
Non-fibrous Materials	15			3%
Colourfastness to light	18.1	Standard L5	Standard L4	
Colourfastness to laundering	19.1 (No. 3)	No change in colour and no staining. Grey scale 5		No marked change in colour and no more than slight staining. Grey scale 3
Colour fastness to sea water	21	No change in colour and no staining. Grey scale 5		No appreciable change in colour and no appreciable staining. Grey scale 4
Colourfastness to Crocking	22	Dry – Grey scale 5 Wet – Grey scale 5		Dry – Grey scale 5 Wet – Grey scale 5
Colour fastness to perspiration	23	No change in colour and no staining. Grey scale 5		No appreciable change in colour and no appreciable staining. Grey scale 4
Dimensional change in washing	24.1			Warp 3% Weft 3%

*CAN/CGSB-4.2-M: Textile Test Methods

10-Cotton count, 2-ply carded cotton in warp and weft.

Weave: Dobby weave (see Fig 1)

Width: 150cm +/- 5%

Finish: Pre-Shrunk

The fabric must be free from imperfections and blemishes that may adversely affect its appearance or serviceability. For inspection purposes imperfections and blemishes will be considered defects when clearly visible at a normal distance of approximately 1 meter under good lighting condition.

The fabric must be able to withstand repeated laundering and comply with the requirements of the American Association of Textiles Chemists and Colorists (AATCC) Test method 61,4a (wash test).

The fabric should meet minimum standards established for ISO 9001-2008 quality assurance system.

Colour: 'Storm Blue'. The colour must be in accordance with **Pantone** colour No. 17-4716TC (TC - Cloth). Fabric can be piece dyed or yarn died.

Pantone Color Selector 1000 and/or Pantone Textile Color Guide (TCX)

The above color reference is available from:

Pantone Customer Service in Canada
Keng Seng Enterprises
4030 rue St. Ambroise, Suite 227
Montreal, Quebec H4C 2C7
Tel: (514) 939-3971

Mandatory Bidding requirements

- Bidders must provide two (2) samples in the specified colour, each at least one (1) metre long by 150 cm wide with their bid
- Bidders must provide with their bid, test results from a certified independent testing laboratory, confirming that the fabric samples submitted with their bid meet the following three (3) requirements:

CAN/CGSB 4.1 Textile Test Methods:

1. Mass 5.A
2. Colourfastness to laundering, 19.1 No. 3
3. Colourfastness to crocking, 22

The above standards can be ordered by contacting:
Canadian General Standards Board
Sales Unit
Ottawa, Ontario K1A 1G6

Tel: (819) 956-0425
1-800-665-2472
Fax (819) 956-5644

- All pricing must be FOB destination:

Mountain Institution
4732 Cemetery Rd., Agassiz, British Columbia
Canada V0M 1A0

- Bidders must state delivery in days from receipt of order.

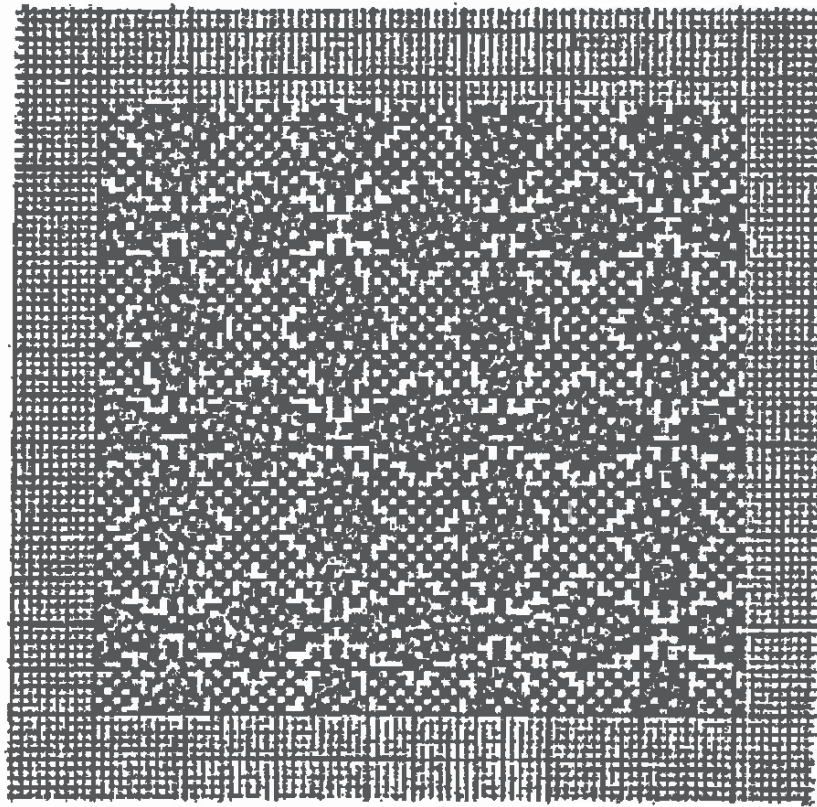

Fig 1. Dobby Weave (diagram represents a 3" square)