

PROFILE OF MAIN MAST
LOOKING TO PORT

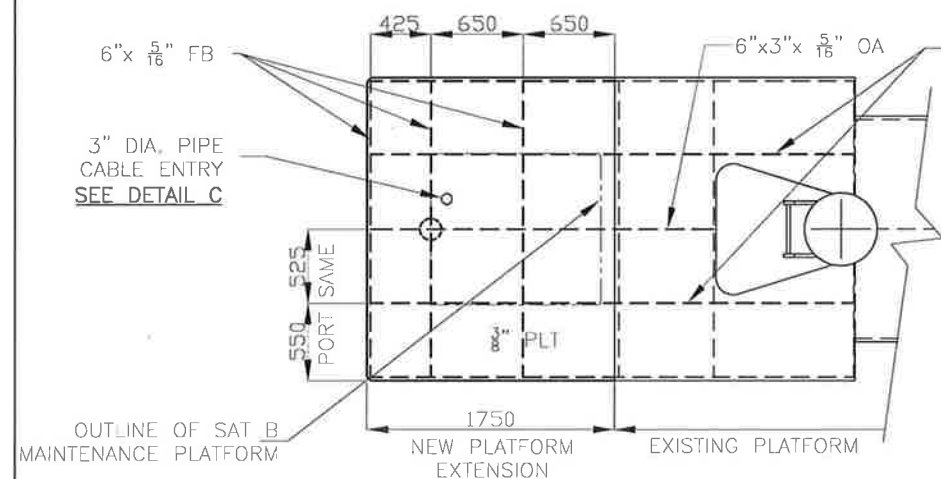

PLAN VIEW OF SAT B PLATFORM
8500 ABOVE DATUM
SCALE 1:25

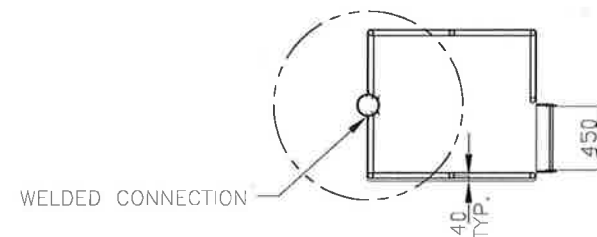

PLAN VIEW
MAINTENANCE PLATFORM
RAILING
SCALE 1:25

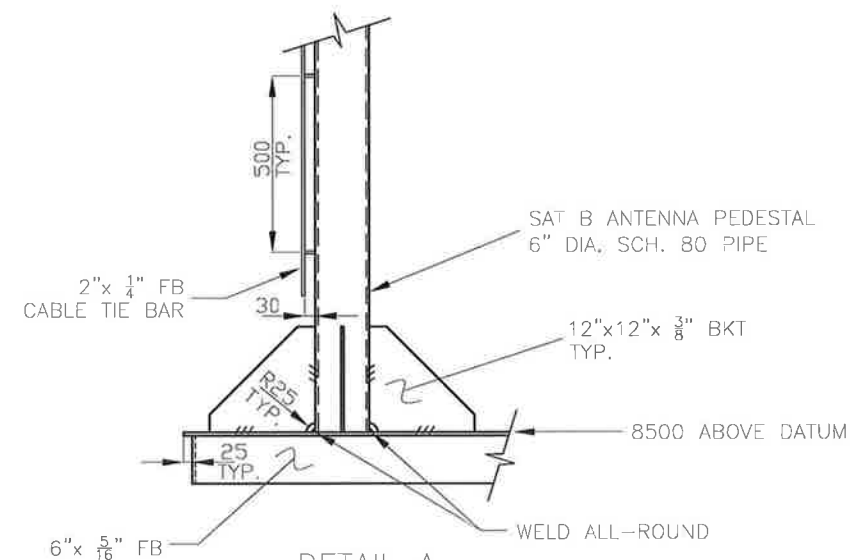

DETAIL A
PEDISTAL BRACKET
SCALE 1:10

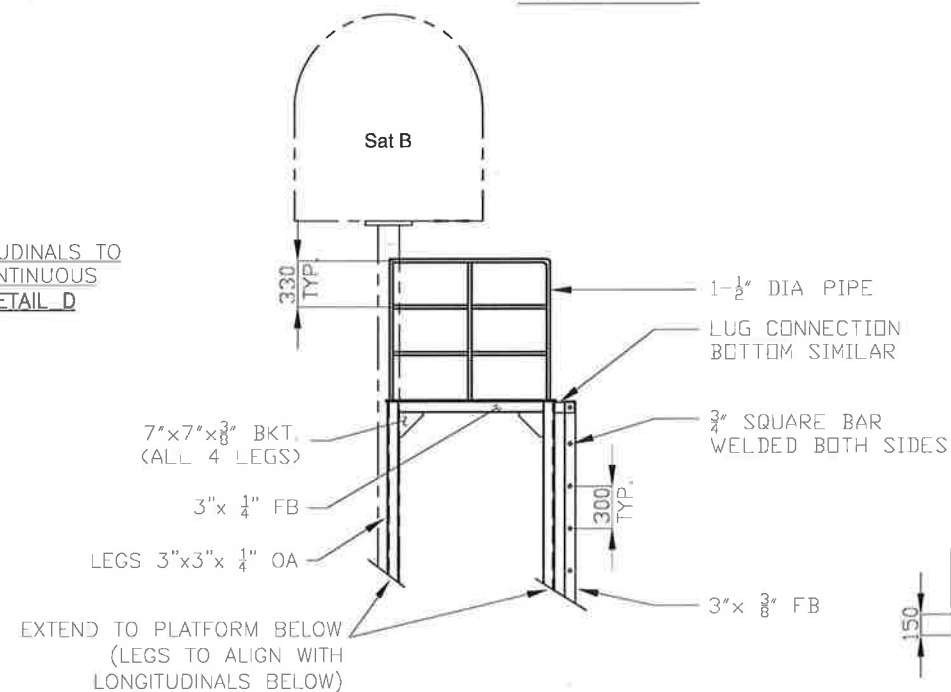

PROFILE OF SAT B
MAINTENANCE PLATFORM
SCALE 1:25

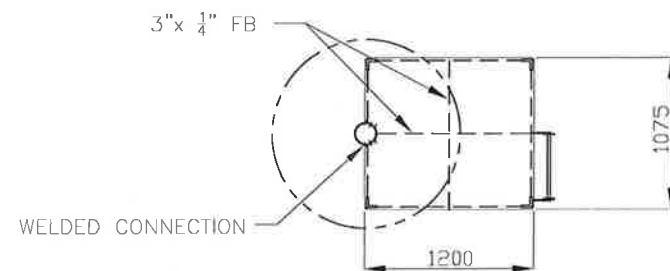

PLAN VIEW
SAT B MAINTENANCE PLATFORM
SCALE 1:25

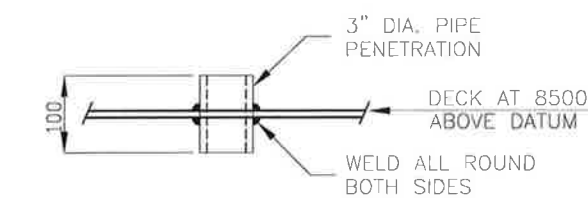

DETAIL C
CABLE ENTRY
SCALE 1:5

NOTES:

1. WORK TO BE COMPLETED TO THE SATISFACTION OF THE ATTENDING TRANSPORT CANADA SURVEYOR AND OWNERS REPRESENTATIVE.
2. ALL STEEL TO BE LLOYDS GRADE A OR EQUIVALENT
3. ALL DIMENSIONS TO BE CHECKED AGAINST VESSEL PRIOR TO COMMENCEMENT.
4. ALL WELDING TO BE COMPLETED USING E-7018 ELECTRODES.
5. SOME EXISTING MAST ITEMS HAVE BEEN OMITTED FROM DRAWING FOR SIMPLICITY
6. ALL DIMENSIONS IN mm UNLESS NOTED OTHERWISE
7. EXISTING ANTENNAS/EQUIPMENT IN WAY OF ANTENNA INSATLLATION AND OPERATION TO BE RELOCATED TO THE SATISFACTION OF ATTENDING SURVEYOR, CANADIAN COAST GUARD ELECTRONIC PROJECT OFFICER AND OWNERS REPRESENTATIVE.
8. DATUM = WHEEL HOUSE TOP
9. RAILS AND STANCHIONS ON PLATFORM EXTENSION TO BE SAME AS EXISTING
10. CABLE HANGERS TO BE FITTED IWO DETAIL 'D'

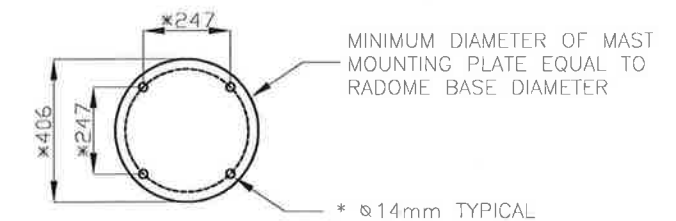

* DIMINIONS TO BE CONFIRMED AT SITE

DETAIL B
SEA-TEL MOUNTING PLATE
SCALE 1:10

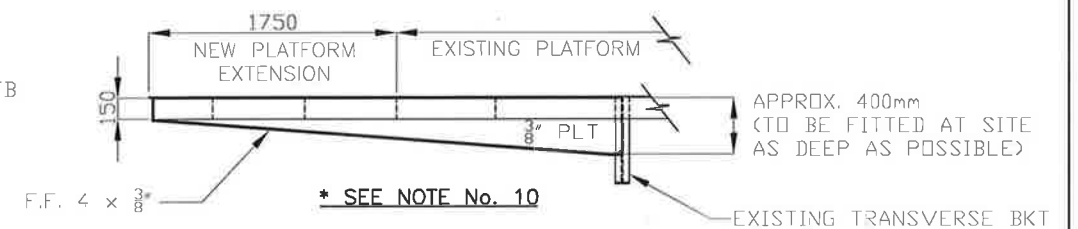

DETAIL D
PROFILE OF LONGITUDINAL BRACKET
SCALE 1:25

REV.	DATE	DESCRIPTION	BY
3	24 NOV 2008	INDICATED MISSING BKT	PMC
2	23 NOV 2008	RAISED SAT B ANTENNA / OVERALL REVISION	PMC
1	17 OCT 2008	CHANGES TO STRUCTURE AND NOTATION	PMC
REV.	DATE	DESCRIPTION	BY
<p>poseidon marine consultants limited</p> <p>391 STAVANGER DRIVE St. John's, NF CANADA A1A 5G1</p> <p>Phone: (709) 739-4321 Fax: (709) 739-4421</p>			
CLIENT: FISHERIES AND OCEANS CANADA			
TITLE: CCGS ANN HARVEY SEA-TEL ANTENNA INSTALLATION			
APPROVALS:	SCALE: 1:50 UNO	DATE: JULY 2008	
OWNERS:	FILE NO: 06-030	SHEET: 1 OF 1	
CLASS:	DWG NO:	06-030-001-R02	