

**RETURN BIDS TO:**  
**RETOURNER LES SOUMISSIONS À:**  
Bid Receiving Public Works and Government  
Services Canada/Réception des soumissions Travaux  
publics et Services gouvernementaux Canada  
1713 Bedford Row  
Halifax, N.S./Halifax, (N.É.)  
B3J 1T3  
Bid Fax: (902) 496-5016

**SOLICITATION AMENDMENT**  
**MODIFICATION DE L'INVITATION**

The referenced document is hereby revised; unless otherwise  
indicated, all other terms and conditions of the Solicitation  
remain the same.

Ce document est par la présente révisé; sauf indication contraire,  
les modalités de l'invitation demeurent les mêmes.

Comments - Commentaires

Vendor/Firm Name and Address  
Raison sociale et adresse du  
fournisseur/de l'entrepreneur

Issuing Office - Bureau de distribution  
Acquisitions  
1713 Bedford Row  
Halifax, N.S./Halifax, (N.É.)  
B3J 3C9

Title - Sujet ANNUAL REFIT CCGS SPRAY	
Solicitation No. - N° de l'invitation F5561-132004/A	Amendment No. - N° modif. 003
Client Reference No. - N° de référence du client F5561-13-2004	Date 2013-03-27
GETS Reference No. - N° de référence de SEAG PW-\$HAL-403-8950	
File No. - N° de dossier HAL-2-69394 (403)	CCC No./N° CCC - FMS No./N° VME
Solicitation Closes - L'invitation prend fin at - à 02:00 PM on - le 2013-03-28	Time Zone Fuseau horaire Atlantic Daylight Saving Time ADT
F.O.B. - F.A.B. Plant-Usine: <input type="checkbox"/> Destination: <input checked="" type="checkbox"/> Other-Autre: <input type="checkbox"/>	
Address Enquiries to: - Adresser toutes questions à: Brow, Theresa	Buyer Id - Id de l'acheteur hal403
Telephone No. - N° de téléphone (902) 496-5166 ( )	FAX No. - N° de FAX (902) 496-5016
Destination - of Goods, Services, and Construction: Destination - des biens, services et construction:	

Instructions: See Herein

Instructions: Voir aux présentes

Delivery Required - Livraison exigée	Delivery Offered - Livraison proposée
Vendor/Firm Name and Address Raison sociale et adresse du fournisseur/de l'entrepreneur	
Telephone No. - N° de téléphone Facsimile No. - N° de télécopieur	
Name and title of person authorized to sign on behalf of Vendor/Firm (type or print) Nom et titre de la personne autorisée à signer au nom du fournisseur/ de l'entrepreneur (taper ou écrire en caractères d'imprimerie)	
Signature	Date

Solicitation No. - N° de l'invitation

F5561-132004/A

Client Ref. No. - N° de réf. du client

F5561-13-2004

Amd. No. - N° de la modif.

003

File No. - N° du dossier

HAL-2-69394

Buyer ID - Id de l'acheteur

hal403

CCC No./N° CCC - FMS No/ N° VME

## APPENDIX 1 TO ANNEX "H" - PRICING DATA SHEET

Specification Number	Title	Cost
G-01	Services (28 days) (April 8 - May 6, 2013)	\$
	Electrical Power \$_____ per day Gangways \$_____ per day if over 28 days Garbage Removal \$_____ per day if over 28 days Shelter/enclosure \$_____ per day over 28 days Sea Trial \$_____ per hour if over 3 hrs	
HD-01	DOCKING/UNDOCKING	\$
HD-02	PAINTING	\$
	2. UNIT COST PER M <sup>2</sup> \$_____ repair superstructure 5. UNIT COST PER M <sup>2</sup> \$_____ painting 15. UNIT COST PER M <sup>2</sup> \$_____ for renewing coating	
HD-03	ANODES	\$
	3. New anodes cost \$_____ each 4. New collar type anodes \$_____ each 5. New zinc anodes \$_____ each	
HD-04	TRIM TABS	\$
HD-05	RUDDERS	\$
HD-06	PROPS/CUTTERS	\$
H-01	TOW REEL	\$
H-02	CONTROL VALVE	\$
H-03	CAPSTAN	\$
E-01	ENGINE ROOM DECKING	\$

Solicitation No. - N° de l'invitation

F5561-132004/A

Amd. No. - N° de la modif.

003

Buyer ID - Id de l'acheteur

hal403

Client Ref. No. - N° de réf. du client

F5561-13-2004

File No. - N° du dossier

HAL-2-69394

CCC No./N° CCC - FMS No/ N° VME

E-02	HEAT EXCHANGERS	\$
E-03	FIRE PUMP STRAINER	\$
E-04	FIRE PUMP (SURVEY ITEM)	\$
E-05	COOLANT LINES	\$
E-06	STEERING RAM	\$
E-07	EXHAUST PIPING	\$
E-08	SHAFT PACKING	\$
E-09	THROTTLE CABLES Morse Cable cost per foot \$_____ over 12 feet.	\$
E-10	PORT BILGE O/B LINE	\$
E-11	BILGE SUCTION LINE  Aluminum pipe per foot \$_____ over 6 feet Gaskets \$_____ each	\$
E-12	ENGINE ROOM SUB PUMPS (SURVEY ITEM)	\$

Solicitation No. - N° de l'invitation

F5561-132004/A

Client Ref. No. - N° de réf. du client

F5561-13-2004

Amd. No. - N° de la modif.

003

File No. - N° du dossier

HAL-2-69394

Buyer ID - Id de l'acheteur

hal403

CCC No./N° CCC - FMS No/ N° VME

E-13	ENGINE DRIVEN BILGE PUMP (SURVEY ITEM)	\$
L-01	ALTERNATORS/STARTERS - yard work	\$
	Subcontractor allowance for work	\$3,000.00
	TOTAL KNOWN WORK`	\$

All taxes are extra as applicable.

#### SPECIFICATION:

Ref spec E-07 - Exhaust Piping Insulation

What is the size and type of insulation used on the Exhaust Piping being replaced in Item E-07.

The product used is 2" 607 superwool with silicone cloth and tempmat

Available from Pro Insul

10 Akerley Blvd Dartmouth NS phone 1-902-423-7252

Ref spec E-07 - Exhaust Piping Drawing

Please provide a copy of the exhaust piping drawing referenced in Item E-07.

- DRAWING ATTACHED.



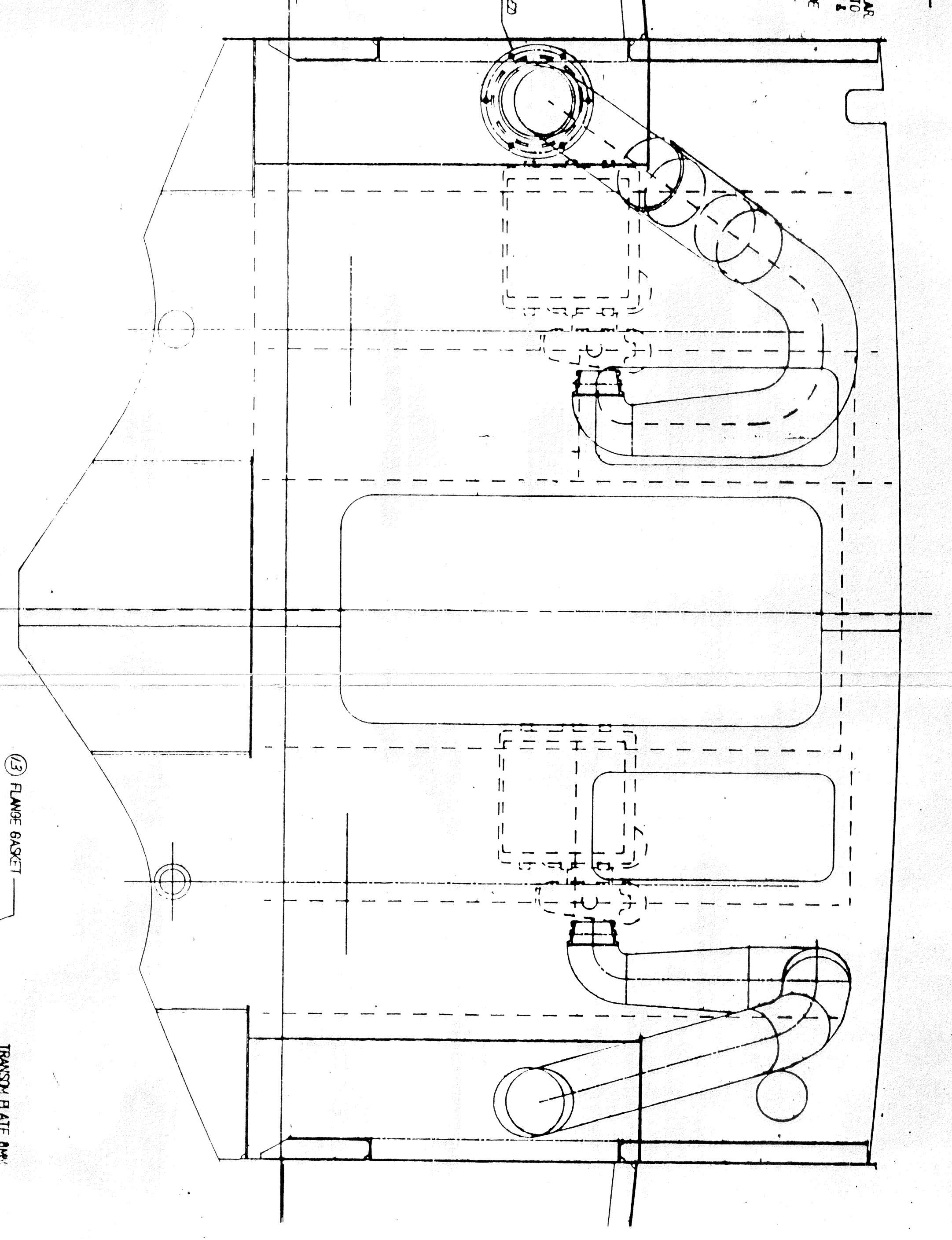

SECTION AT BLKD 7 LOOKING FORWARD

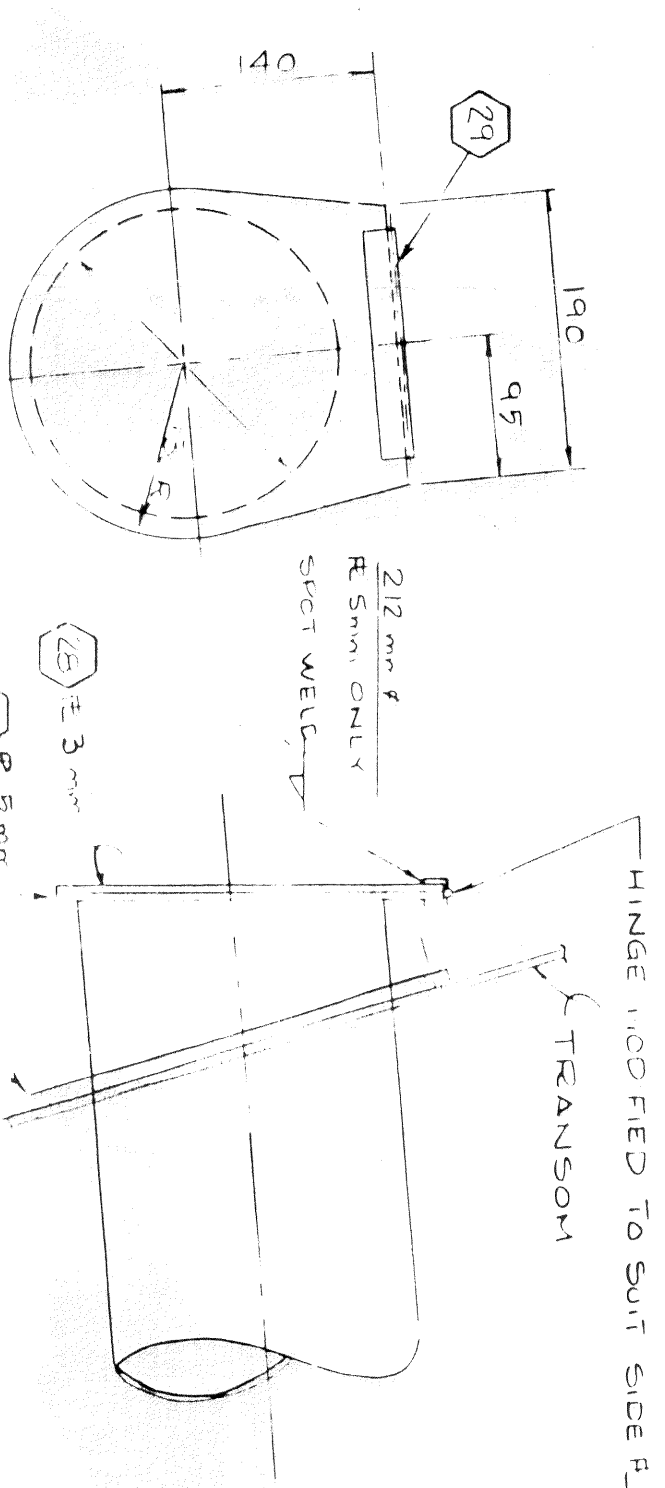

DETAILS  
EXHIBIT - G.A.C.

ITEM	DESCRIPTION	QTY	SUPPLIER	MATERIAL	NOTES
590-1	BOLT, 1/2" STEEL, F. 3, 3mm DIA.	4	BOLDS, MAINE	57-57	
590-2	BOLTS, 1/4" x 1/2" WITH NUTS	8	"	57-57	
590-3	FLEXIBLE TIE CABLES	7	HEATH SUPPLY	57-57	
590-4	WIRE TIE, 3/32" DIA. GALV. M/L	2	"	MEASURE FOR B&N	
590-5	CASSET WINDOW	10	WEE BOSTON		
590-6	1/2" S&W x 1/2" DIA. x 27" DIA.	2	WEE BOSTON		
590-7	BOLT, 3/4" x 4/5" WITH NUTS AND WASHER	32	BOLTONS, MAINE	57-57	
590-8	BOLT, 3/4" x 4/5" WITH NUT AND WASHER	32	"	57-57	
590-9	SET DOOR "50-100-03"	4	MEASURE	57-57	
590-10	6" S&W SET NUT	4	MEASURE	57-57	
590-11	BOLTS 3/8" x 4/5" WITH SELF-LOCKING NUTS	24	"	57-57	
590-12	SET NUTS WASHER AND BOLT 3/8"	24	"	57-57	
590-13	6" S&W SET 3mm NUT	24	MEASURE	57-57	
590-14	BUSHINGS 1/2" DIA. 1/2" DIA.	24	W&N		
590-15	ISOLATING WASHER 1/2" DIA.	24	"		
590-16	SET "50-100-03"	4	"		
590-17	FLANGE 275-05 x 22 1/2"	12	"	57-57	
590-18	SET "50-100-03"	4	"	57-57	
590-19	FLANGE 1/2" DIA. x 320 DIA. x 22 1/2"	4	"	57-57	
590-20	SET "50-100-03"	4	"	57-57	
590-21	SET 1/2" DIA. x 320 DIA. x 22 1/2"	4	"	57-57	
590-22	"	4	"	57-57	
590-23	PIPE 6" x 5/8" ID. x 14' L.	2	"	57-57	
590-24	SET 1/2" DIA. x 320 DIA. x 22 1/2"	4	"	57-57	
590-25	PIPE 6" x 5/8" ID. x 14' L.	2	"	57-57	
590-26	PIPE 6" x 5/8" ID. x 14' L.	2	"	57-57	
590-27	W/FE 6" x 5/8" ID. x 14' L.	2	"	57-57	
590-28	W/FE 6" x 5/8" ID. x 14' L.	2	"	57-57	
590-29	CONTINUOUS HINGES	2	"	57-57	
590-30	CONTINUOUS HINGES	2	"	57-57	
590-31	CONTINUOUS HINGES	2	"	57-57	
590-32	CONTINUOUS HINGES	2	"	57-57	
590-33	CONTINUOUS HINGES	2	"	57-57	
590-34	CONTINUOUS HINGES	2	"	57-57	
590-35	CONTINUOUS HINGES	2	"	57-57	
590-36	CONTINUOUS HINGES	2	"	57-57	
590-37	CONTINUOUS HINGES	2	"	57-57	
590-38	CONTINUOUS HINGES	2	"	57-57	
590-39	CONTINUOUS HINGES	2	"	57-57	
590-40	CONTINUOUS HINGES	2	"	57-57	
590-41	CONTINUOUS HINGES	2	"	57-57	
590-42	CONTINUOUS HINGES	2	"	57-57	
590-43	CONTINUOUS HINGES	2	"	57-57	
590-44	CONTINUOUS HINGES	2	"	57-57	
590-45	CONTINUOUS HINGES	2	"	57-57	
590-46	CONTINUOUS HINGES	2	"	57-57	
590-47	CONTINUOUS HINGES	2	"	57-57	
590-48	CONTINUOUS HINGES	2	"	57-57	
590-49	CONTINUOUS HINGES	2	"	57-57	
590-50	CONTINUOUS HINGES	2	"	57-57	
590-51	CONTINUOUS HINGES	2	"	57-57	
590-52	CONTINUOUS HINGES	2	"	57-57	
590-53	CONTINUOUS HINGES	2	"	57-57	
590-54	CONTINUOUS HINGES	2	"	57-57	
590-55	CONTINUOUS HINGES	2	"	57-57	
590-56	CONTINUOUS HINGES	2	"	57-57	
590-57	CONTINUOUS HINGES	2	"	57-57	
590-58	CONTINUOUS HINGES	2	"	57-57	
590-59	CONTINUOUS HINGES	2	"	57-57	
590-60	CONTINUOUS HINGES	2	"	57-57	
590-61	CONTINUOUS HINGES	2	"	57-57	
590-62	CONTINUOUS HINGES	2	"	57-57	
590-63	CONTINUOUS HINGES	2	"	57-57	
590-64	CONTINUOUS HINGES	2	"	57-57	
590-65	CONTINUOUS HINGES	2	"	57-57	
590-66	CONTINUOUS HINGES	2	"	57-57	
590-67	CONTINUOUS HINGES	2	"	57-57	
590-68	CONTINUOUS HINGES	2	"	57-57	
590-69	CONTINUOUS HINGES	2	"	57-57	
590-70	CONTINUOUS HINGES	2	"	57-57	
590-71	CONTINUOUS HINGES	2	"	57-57	

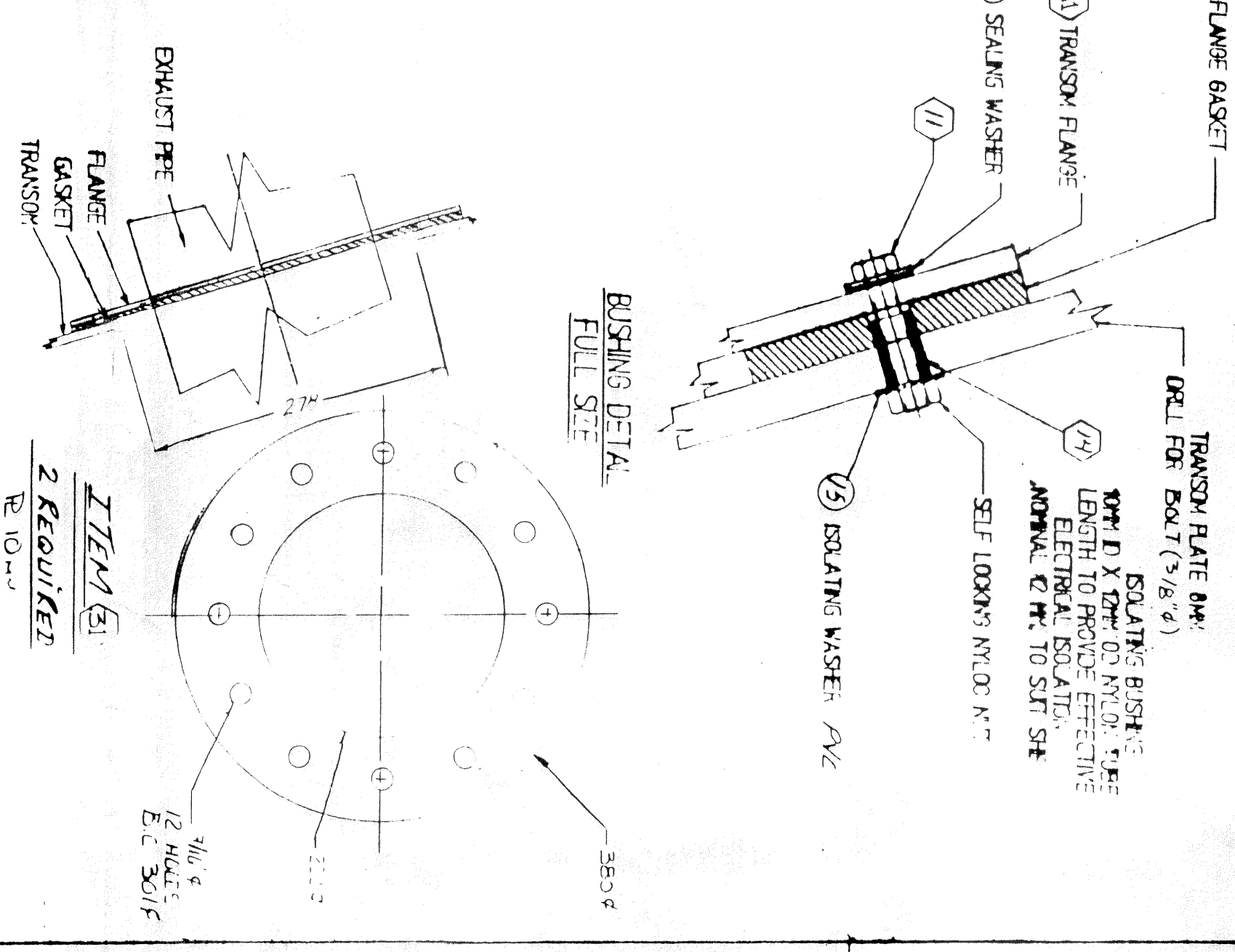

TRANSOM FLANGE ISOLATING ARRANGEMENT  
SCALE 1:5

NOTES

- PARTS  TO BE FITTED UP SHIP WELDING PLACES.
- NOTE PORT AND STARBOARD PARTS DIFFERENT, NOT PAIRED OFFSETS
- ALL FASTENERS TO BE 304 STAINLESS STEEL
- DRAUGHT ASSEMBLY TO BE ELECTRICALLY ISOLATED FROM HULL AT THROU-ROUNDS ELECTRICAL CONDUIT TO BE AT BODOM STRIPS
- ASSEMBLIES TO BE TESTED GAS-TIGHT BEFORE INSTALLATION

# CCGC CUM

**Industries Raymond (1989) Inc.**  
SEPT-DEC 92  
**CANADIAN COAST GUARD**