

RETURN BIDS TO:
RETOURNER LES SOUMISSIONS À:
Bid Receiving Public Works and Government
Services Canada/Réception des soumissions Travaux
publics et Services gouvernementaux Canada
800 Burrard Street, 12th floor
800, rue Burrard, 12e étage
Vancouver
British Columbia
V6Z 2V8
Bid Fax: (604) 775-9381

SOLICITATION AMENDMENT
MODIFICATION DE L'INVITATION

The referenced document is hereby revised; unless otherwise
indicated, all other terms and conditions of the Solicitation
remain the same.

Ce document est par la présente révisé; sauf indication contraire,
les modalités de l'invitation demeurent les mêmes.

Comments - Commentaires

Vendor/Firm Name and Address
Raison sociale et adresse du
fournisseur/de l'entrepreneur

Issuing Office - Bureau de distribution
Public Works and Government Services Canada -
Pacific Region
800 Burrard Street, 12th floor
800, rue Burrard, 12e étage
Vancouver
British C
V6Z 2V8

Title - Sujet Aeration Tower Modification	
Solicitation No. - N° de l'invitation F1700-120200/A	Amendment No. - N° modif. 003
Client Reference No. - N° de référence du client F1700-120200	Date 2012-07-26
GETS Reference No. - N° de référence de SEAG PW-\$PWY-004-6729	
File No. - N° de dossier PWY-2-35074 (004)	CCC No./N° CCC - FMS No./N° VME
Solicitation Closes - L'invitation prend fin at - à 02:00 PM on - le 2012-08-01	Time Zone Fuseau horaire Pacific Daylight Saving Time PDT
F.O.B. - F.A.B. Plant-Usine: <input type="checkbox"/> Destination: <input checked="" type="checkbox"/> Other-Autre: <input type="checkbox"/>	
Address Enquiries to: - Adresser toutes questions à: Mestry, Ruth (PWY)	Buyer Id - Id de l'acheteur pwy004
Telephone No. - N° de téléphone (604) 775-9385 ()	FAX No. - N° de FAX (604) 775-6633
Destination - of Goods, Services, and Construction: Destination - des biens, services et construction: DFO - Quinsam River Hatchery, Campbell River, B.C.	

Instructions: See Herein

Instructions: Voir aux présentes

Delivery Required - Livraison exigée	Delivery Offered - Livraison proposée
Vendor/Firm Name and Address Raison sociale et adresse du fournisseur/de l'entrepreneur	
Telephone No. - N° de téléphone Facsimile No. - N° de télécopieur	
Name and title of person authorized to sign on behalf of Vendor/Firm (type or print) Nom et titre de la personne autorisée à signer au nom du fournisseur/ de l'entrepreneur (taper ou écrire en caractères d'imprimerie)	
Signature	Date

Solicitation No. - N° de l'invitation

F1700-120200/A

Amd. No. - N° de la modif.

003

Buyer ID - Id de l'acheteur

pw004

Client Ref. No. - N° de réf. du client

F1700-120200

File No. - N° du dossier

PWY-2-35074

CCC No./N° CCC - FMS No/ N° VME

Les documents français seront disponibles sur demande

Solicitation: F1700-120200
Aeration Tower Modification – Quinsam River Hatchery

The following changes in the tender documents are effective immediately. This addendum will form part of the Contract Documents.

Addendum No. 2

1. What type of construction is the wall where the 12"x12"x16" wye is being installed? Do you have a detail on how you would like the wall to be restored with the wye going through it?

The construction type of the existing wall is included in the as-builts. The repaired wall should be of same construction type and have the same finish on the interior and exterior as that of existing wall.

2. Do you have as-builts for how deep the trough is on the right side if you are in the tower standing on the grating?

See attached architectural and structural as-builts for the aeration tower.

3. I assume N.I.C in the drawings are not in contract. Is this correct?

This is correct.

4. Do you have any recommended manufacturers or manufacturers that you have used in the past for the Hydraulic turbine?

We cannot sole source equipment suppliers and cannot provide any names. The main equipment suppliers have been informed to the status of the project.

5. How long are we able to shut down the Aeration tower for? We will need to shut it down to tie the 2 90's onto the header as the existing they used a wafer style valve rather than lugged or flanged valve so we are unable to just close the valve and do the tie in?

The main header for the aeration tower cannot be taken out of service during construction. The existing spool piece will need to be cut to length in place and a slip on flange welded to the spool piece. The existing drain and pressure gauge on the spool piece will need to be lowered to accommodate the shorter spool. Any interior and exterior lining or paint on the spool will have to be repaired to existing condition prior to startup.

6. Are we able to install an access hatch in the roof to allow for easier removal and re install of the catwalk in the tower?

DFO is not interested in having an access hatch installed in the roof of the aeration tower. The contractor however can temporarily open up the roof to allow access for construction, but the roof must be reinstalled to original condition or better. The contractor must also provide a twenty-five year warranty on all roof work/repair. Any damage to the roof support structure

incurred during construction, which is the fault of the contractor, contractor's subs, and/or weather exposure, must be repaired at the contractor's expense.

End of Addendum No. 2

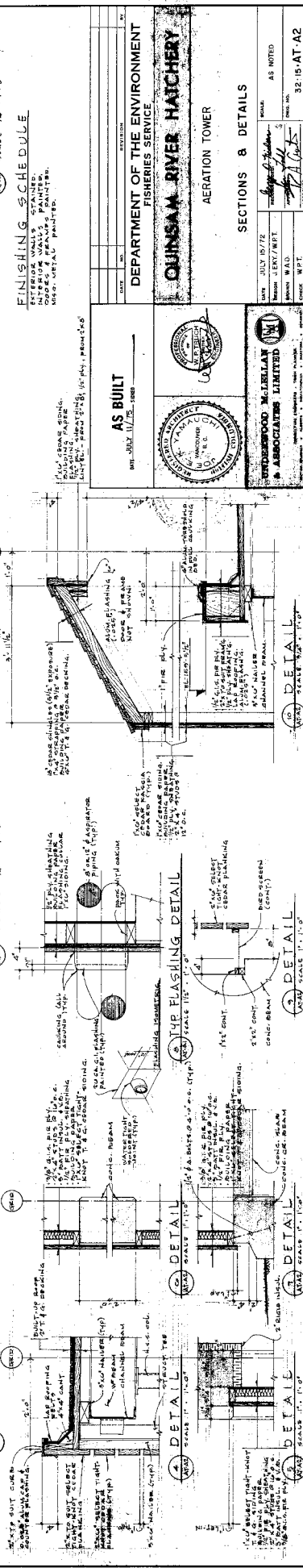
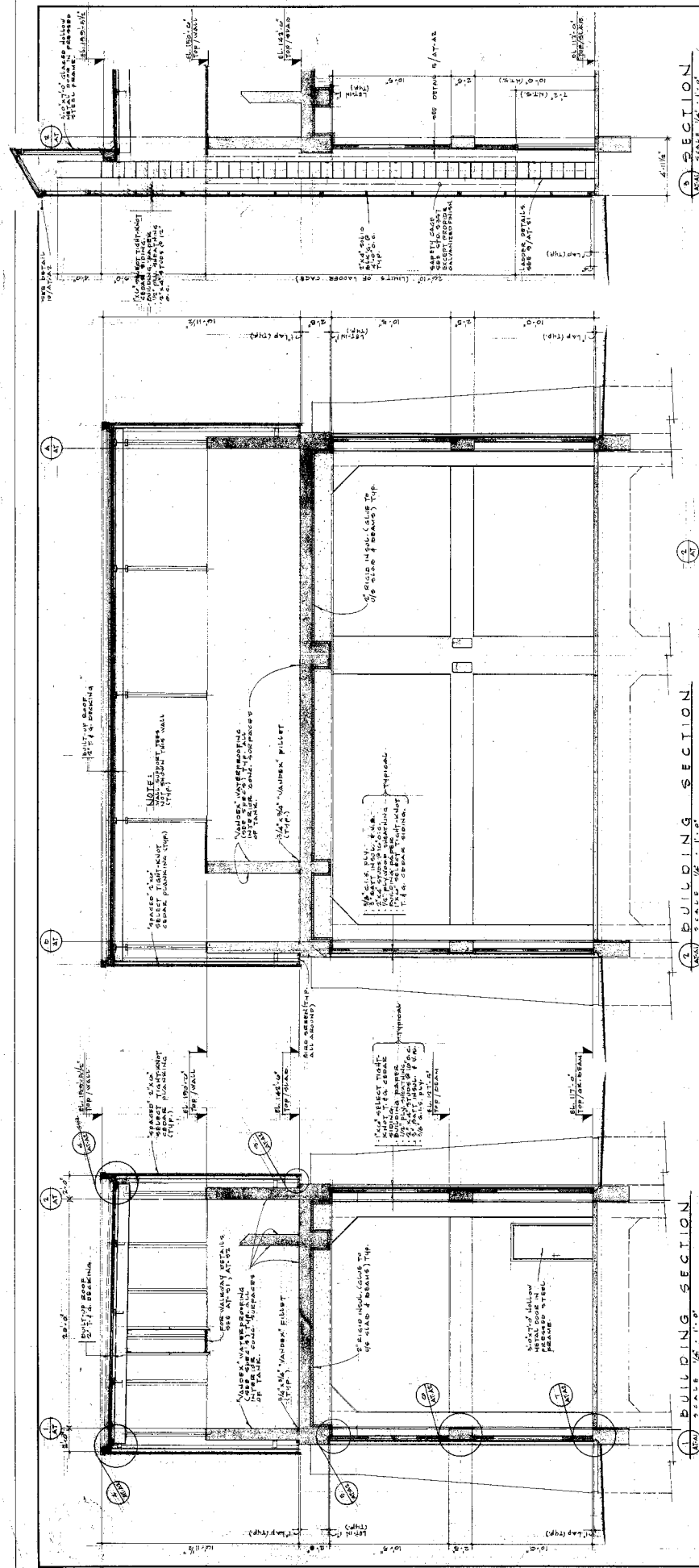

DEPARTMENT OF THE ENVIRONMENT
FISHERIES SERVICE
QUINSAM RIVER HATCHERY
AERATION TOWER

SECTIONS & DETAILS

DATE: JULY 1972
DRAWN: L. J. W. M. T.
CHECKED: M. J. T.
APPROVED: M. J. T.

AS BUILT
JULY 1972

AS NOTED
JULY 1972

32:15 AT A2



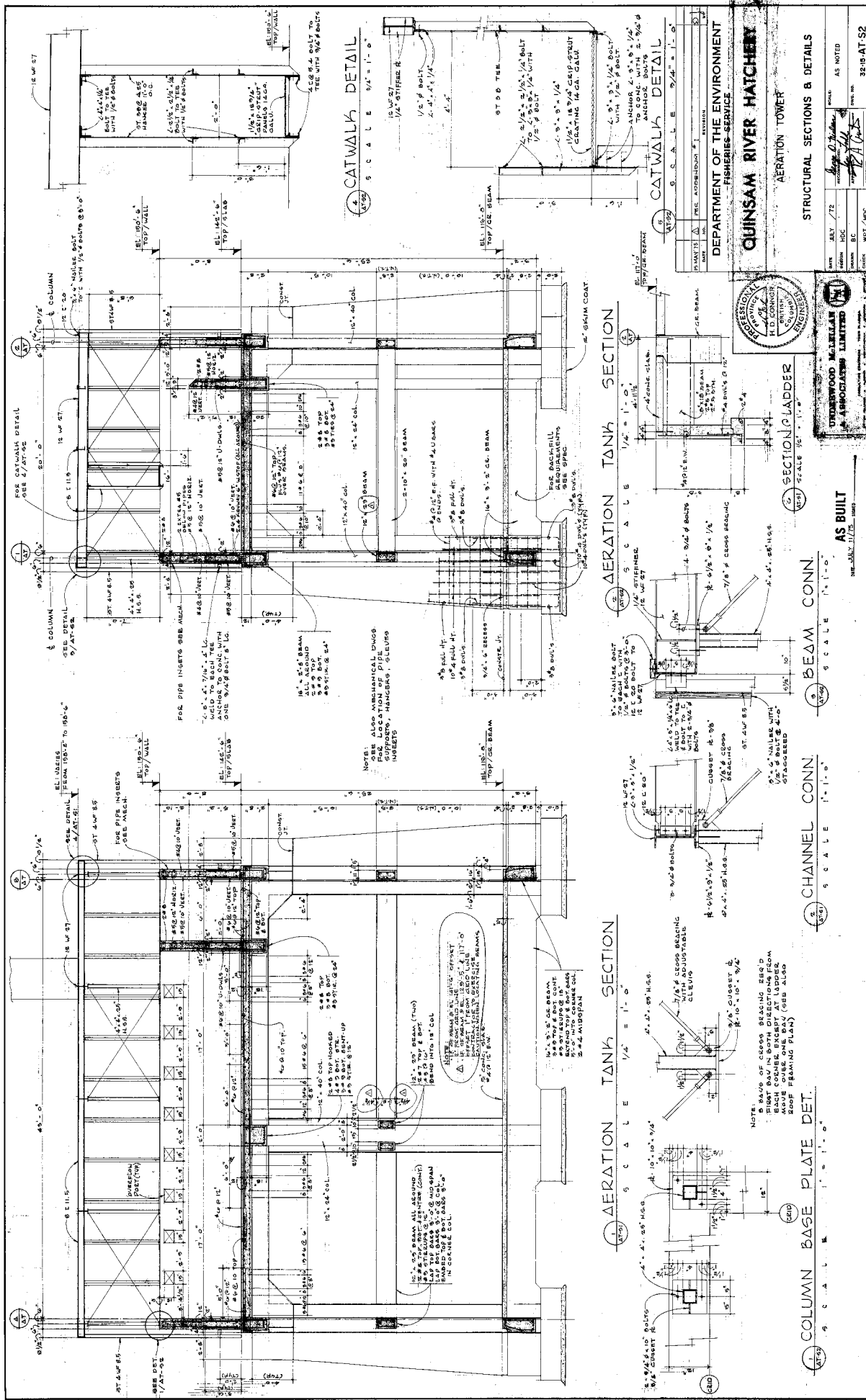

AS BUILT
 18 JULY 1972

BEAM CONN.
 SCALE 1/4" = 1'-0"

CHANNEL CONN.
 SCALE 1/4" = 1'-0"

COLUMN BASE PLATE DET.
 SCALE 1/4" = 1'-0"

SECTION PLASTER
 SCALE 1/4" = 1'-0"

AERATION TANK SECTION
 SCALE 1/4" = 1'-0"

AERATION TANK SECTION
 SCALE 1/4" = 1'-0"

CATWALK DETAIL
 SCALE 1/4" = 1'-0"

CATWALK DETAIL
 SCALE 1/4" = 1'-0"

DEPARTMENT OF THE ENVIRONMENT
 FISHERIES SERVICE

QUINSAM RIVER HATCHERY

AERATION TOWER

STRUCTURAL SECTIONS & DETAILS

DATE	18 JULY 1972	BY	AS NOTED
DESIGN	DOC	BY	
CHECK	BY	BY	
APPROVED	BY	BY	
DATE	18 JULY 1972	BY	32-15-AT-52

