

FENBROOK BUILDING INDEX

- FBA GATEHOUSE/ADMISSIONS
- FBB VISITATION & CORRESPONDENCE
- FBC HEALTHCARE & SEGREGATION
- FBD CORCAN/INDUSTRIES
- FBE NON SECURE RESIDENCE
- FBF NON SECURE RESIDENCE
- FBG NON SECURE RESIDENCE
- FBH SECURE RESIDENCE
- FBJ PROGRAMS/GYM
- FBK ADMINISTRATION
- FBL CHAPEL
- FBM FAMILY VISITATION
- FBN CO-GENERATION
- FBP GARAGES
- FBQ SANITARY PUMPING STATION
- FBR INUIT HOBBY/CRAFT BUILDING
- FBS FAMILY VISITATION

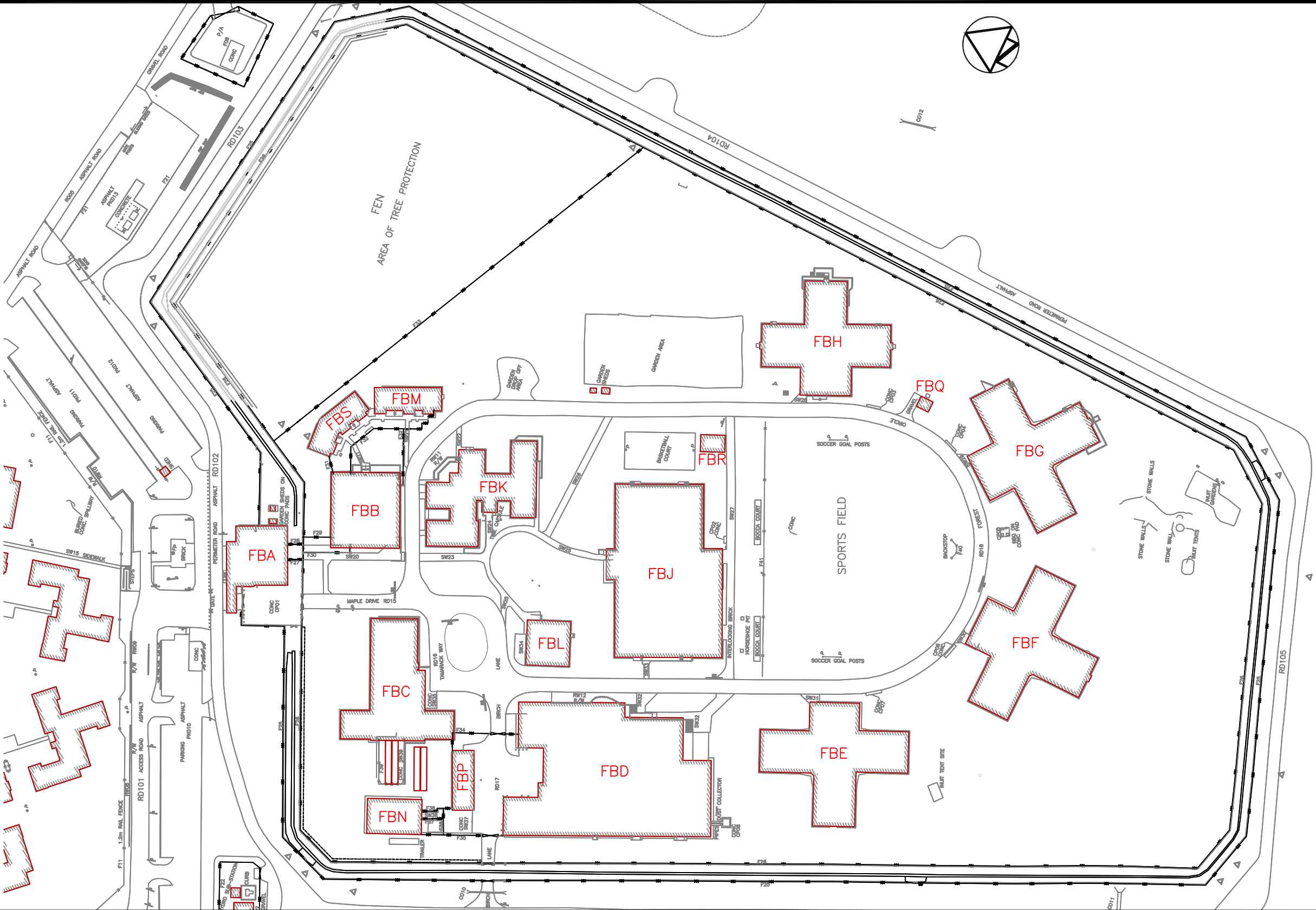

## FENBROOK INSTITUTION

FBA	GATEHOUSE/ADMISSIONS
FBB	VISITATION & CORRESPONDENCE
FBC	HEALTHCARE & SEGREGATION
FBD	CORCAN/INDUSTRIES
FBE	NON SECURE RESIDENCE
FBF	NON SECURE RESIDENCE
FBG	NON SECURE RESIDENCE
FBH	SECURE RESIDENCE
FBJ	PROGRAMS/GYM
FBK	ADMINISTRATION
FBL	CHAPEL
FBM	FAMILY VISITATION
FBN	CO—GENERATION
FBP	GARAGES
FBQ	SANITARY PUMPING STATION
FBR	INUIT HOBBY/CRAFT BUILDING
FBS	FAMILY VISITATION

Notes:

1. Miscellaneous small volume cleaning supplies not shown, located in all staffed buildings.
2. Silica present throughout all buildings, in concrete, but not viewed in respirable form.
3. Mercury present in fluorescent light tubes throughout all buildings, but not viewed in exposed forms.

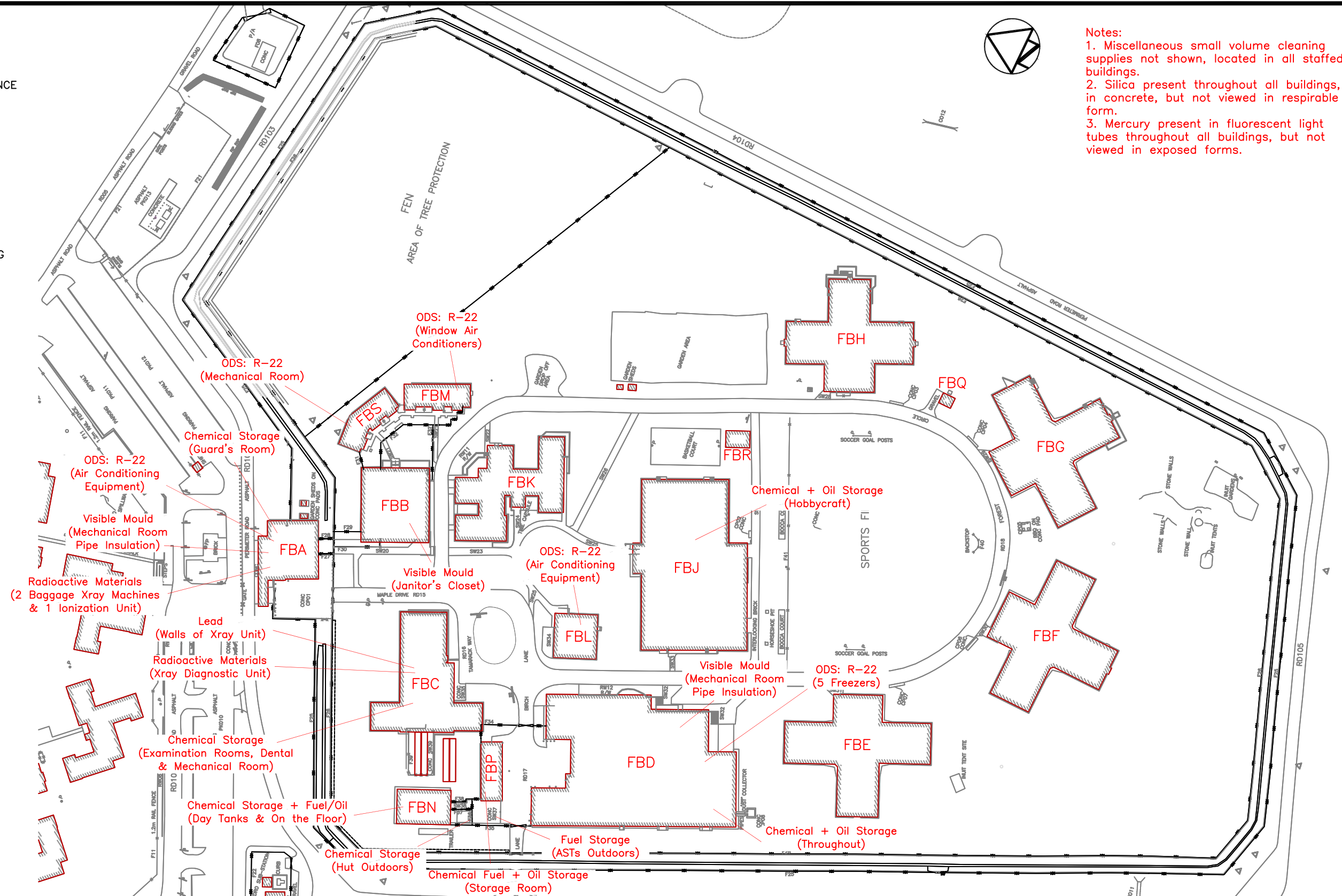

FENBROOK BUILDING INDEX

- FBA GATEHOUSE/ADMISSIONS
- FBB VISITATION & CORRESPONDENCE
- FBC HEALTHCARE & SEGREGATION
- FBD CORCAN/INDUSTRIES
- FBE NON SECURE RESIDENCE
- FBF NON SECURE RESIDENCE
- FBG NON SECURE RESIDENCE
- FBH SECURE RESIDENCE
- FBJ PROGRAMS/GYM
- FBK ADMINISTRATION
- FBL CHAPEL
- FBM FAMILY VISITATION
- FBN CO-GENERATION
- FBP GARAGES
- FBQ SANITARY PUMPING STATION
- FBR INUIT HOBBY/CRAFT BUILDING
- FBS FAMILY VISITATION

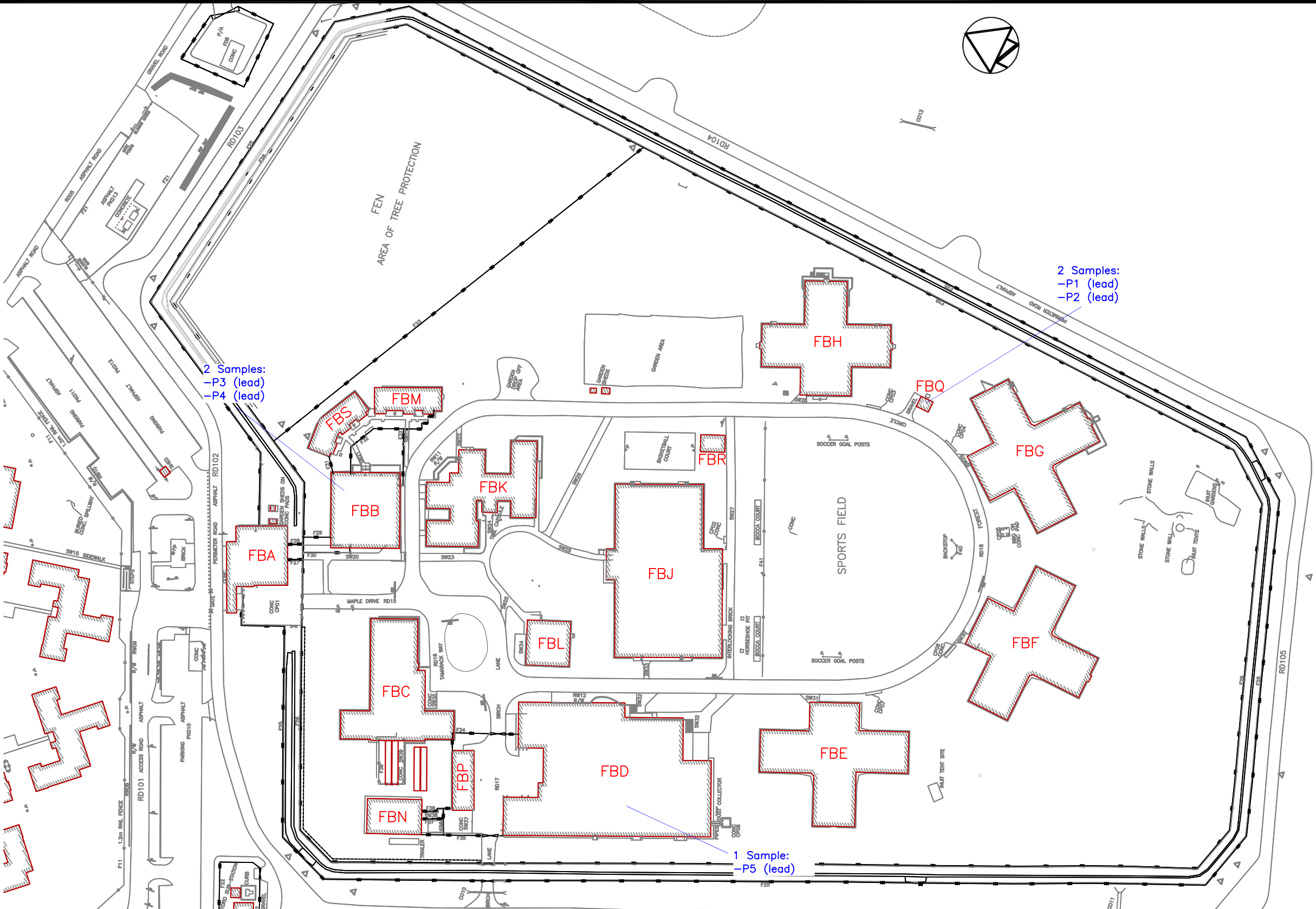



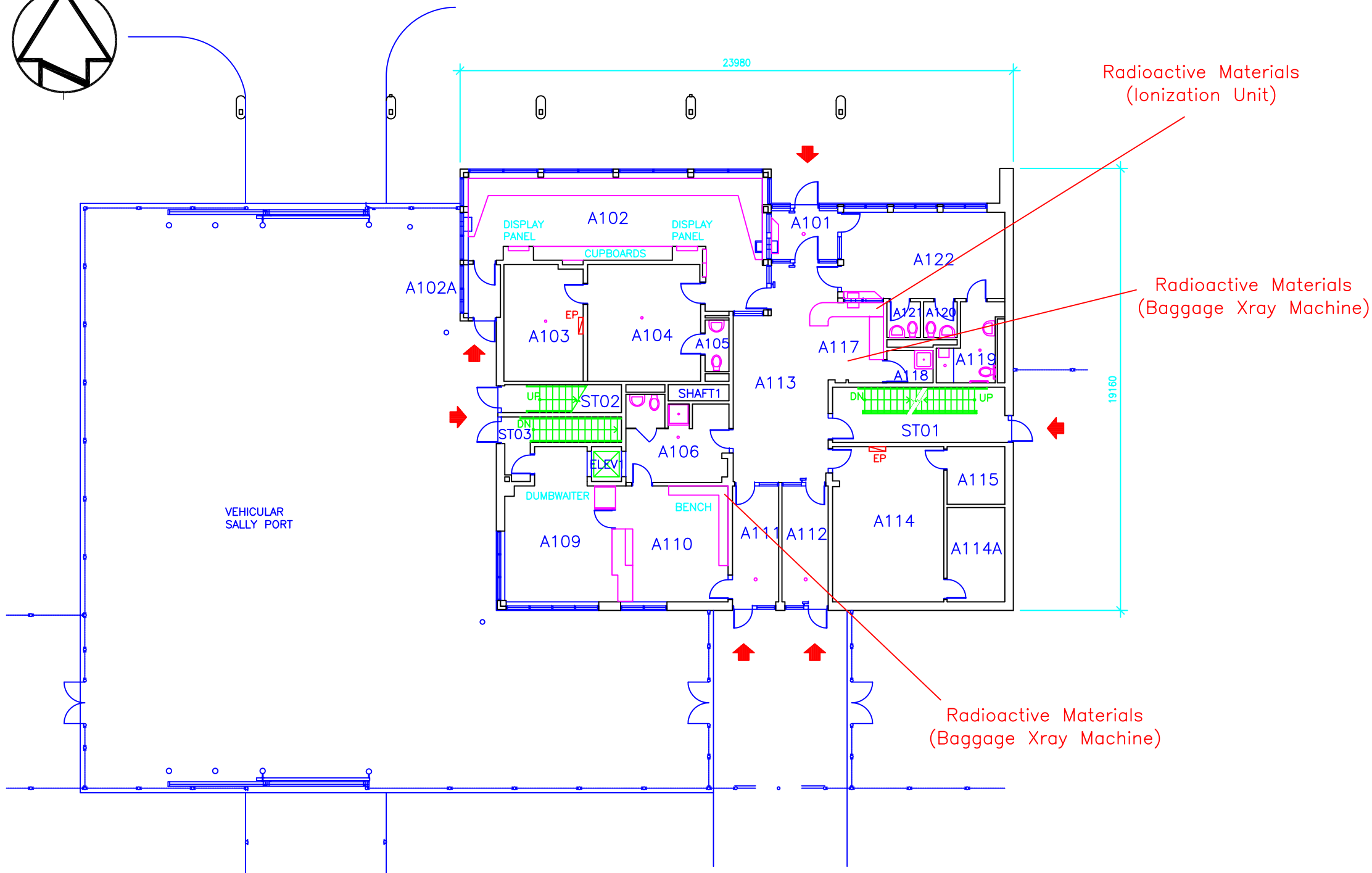
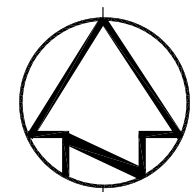

ROOM INDEX

A101	VESTIBULE
A102	ENTRY/RECEPTION/CONTROL POST
A102A	VESTIBULE
A103	CENTRAL EQUIPMENT ROOM
A104	MAIN COMMUNICATION CNTRL POST
A105	WASHROOM
A106	SEARCH/SHOWER/CHANGE
A109	A&D OFFICE
A110	A&D PROCESSING
A111	A&D WAITING
A112	VESTIBULE
A113	VISITOR PROCESSING
A114	TELEPHONE ENTRANCE
A114A	ELECTRICAL ROOM
A115	TELEPHONE ROOM
A117	RECEPTION
A118	JANITOR
A119	VISITOR CHANGE ROOM
A120	MALE WASHROOM
A121	FEMALE WASHROOM
A122	VISITOR RECEPTION
ST01	STAIR NO.1
ST02	STAIR NO.2
ST03	STAIR NO.3

Notes:

1. Miscellaneous small volume cleaning supplies not shown, located in all staffed buildings.
2. Silica present throughout all buildings, in concrete, but not viewed in respirable form.
3. Mercury present in fluorescent light tubes throughout all buildings, but not viewed in exposed forms.

FIRST FLOOR PLAN



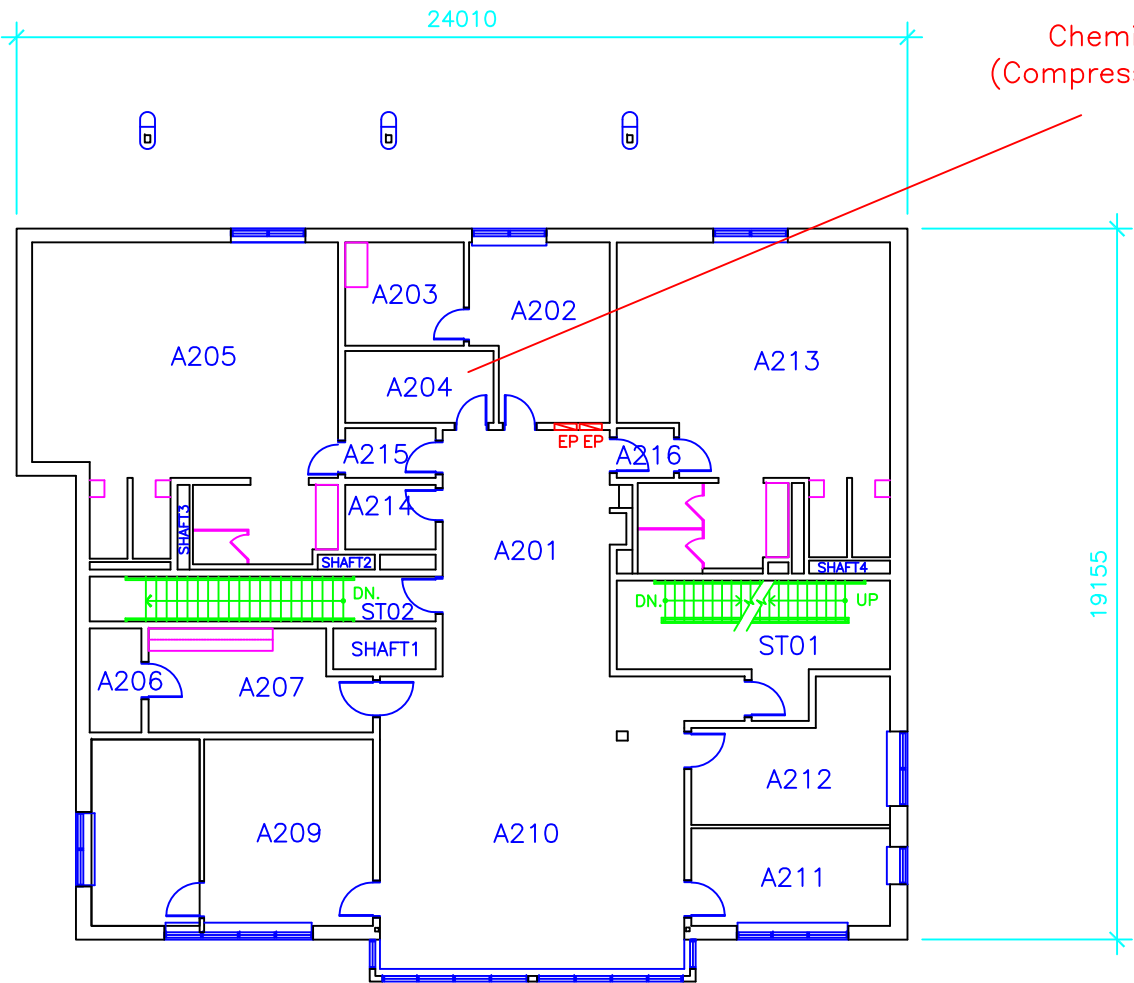
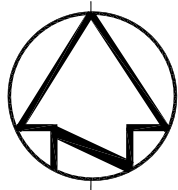

ROOM INDEX

A201	CORRIDOR
A202	SECURITY MAINTENANCE OFFICER
A203	KEY ROOM/WORKSHOP
A204	SMO EQUIPMENT STORAGE
A205	ERT CHANGE ROOM
A206	AMMUNITION/GAS VAULT
A207	ARMOURY
A208	COORDINATOR SECURITY OPERATION
A209	SECURITY CLERKS
A210	MUSTER ROOM
A211	PEN SQUAD/SECURITY ANALYST
A212	IPSO OFFICER
A213	WOMEN'S/MEN'S WASHROOM
A214	JANITOR
A215	VESTIBULE
A216	VESTIBULE
ST01	STAIR NO.1
ST02	STAIR NO.2

- Notes:
1. Miscellaneous small volume cleaning supplies not shown, located in all staffed buildings.
  2. Silica present throughout all buildings, in concrete, but not viewed in respirable form.
  3. Mercury present in fluorescent light tubes throughout all buildings, but not viewed in exposed forms.

SECOND FLOOR PLAN

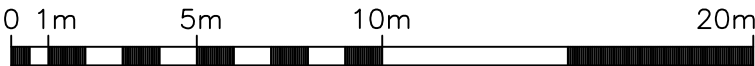

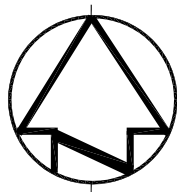

ROOM INDEX

A301	MECHANICAL ROOM
A302	VESTIBULE
ST01	STAIR NO.1

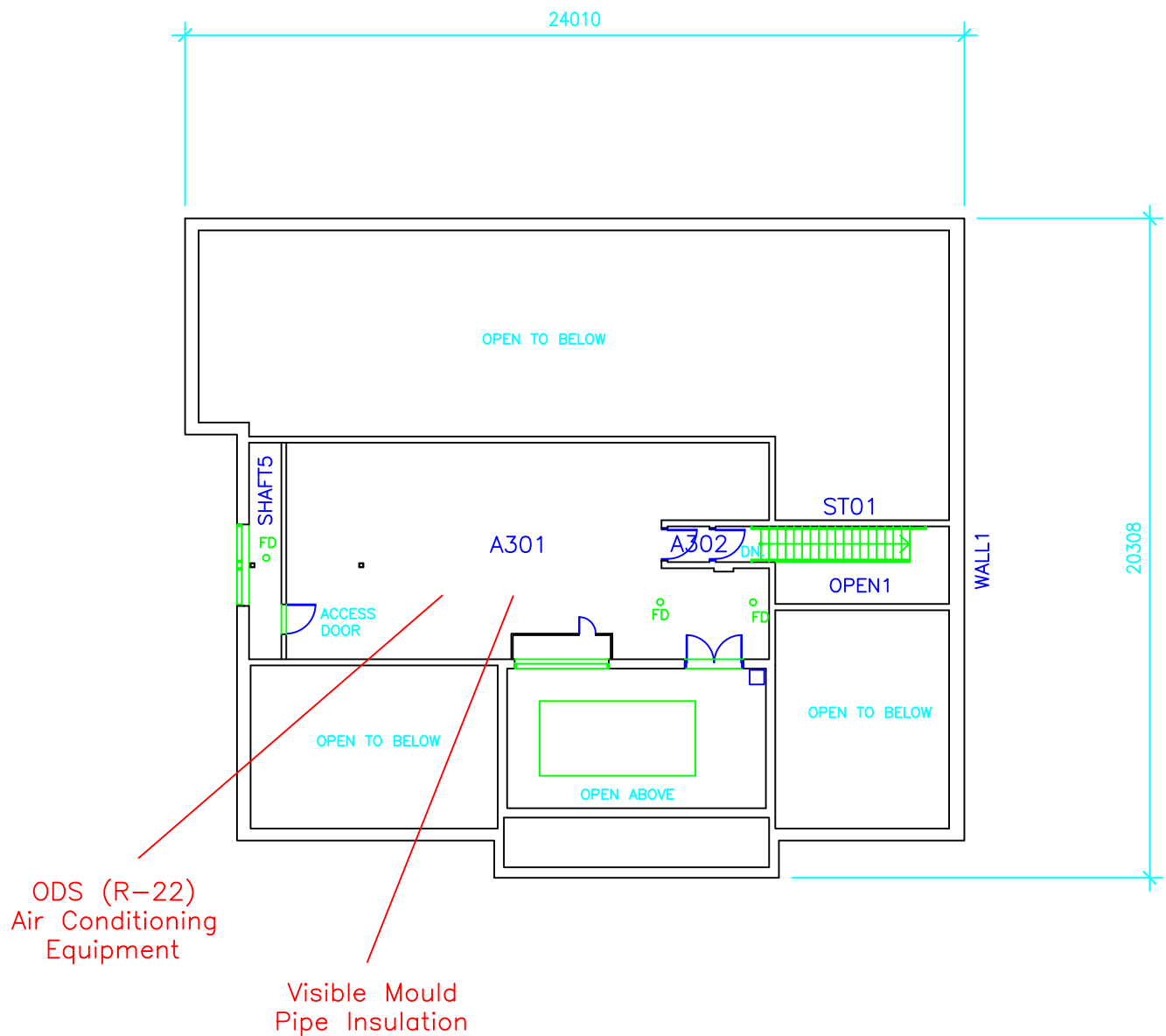

- Notes:
- 1. Miscellaneous small volume cleaning supplies not shown, located in all staffed buildings.
  - 2. Silica present throughout all buildings, in concrete, but not viewed in respirable form.
  - 3. Mercury present in fluorescent light tubes throughout all buildings, but not viewed in exposed forms.

MECHANICAL ROOM FLOOR PLAN

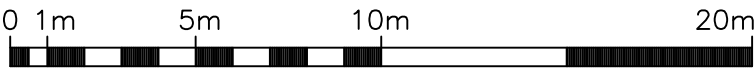

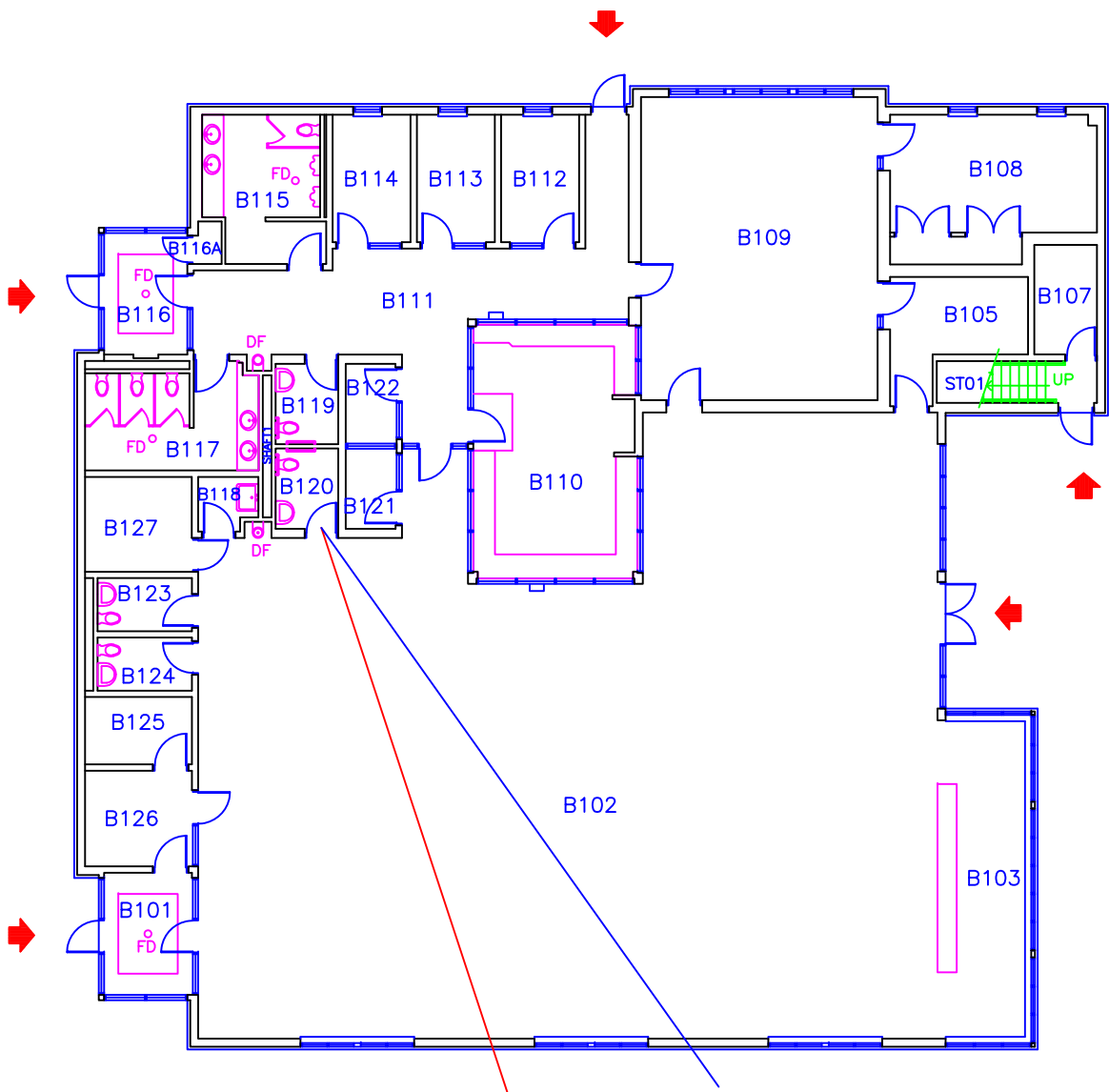
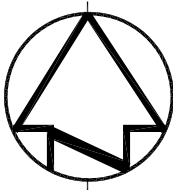

Visible Mould  
(Wall)

Samples:  
-P3 (lead)  
-P4 (lead)

ROOM INDEX

B101	VESTIBULE
B102	OPEN CONTACT VISIT
B103	INDOOR PLAY AREA
B105	STORAGE
B107	VALVE ROOM
B108	DELIBERATION ROOM
B109	NPB HEARING ROOM
B110	V & C OFFICE
B111	CORRIDOR
B112	PRIVATE VISITS
B113	PRIVATE VISITS
B114	PRIVATE VISITS
B115	MALE VISITOR WASHROOM
B116	VESTIBULE
B116A	VALVE CLOSET
B117	FEMALE VISITOR WASHROOM
B118	JANITOR
B119	VISITOR H.C. WASHROOM
B120	INMATE H.C. WASHROOM
B121	INMATE RESTRICTED VISITS
B122	VISITOR RESTRICTED VISITS
B123	INMATE WASHROOM
B124	INMATE WASHROOM
B125	SEARCH
B126	INMATE WAITING
B127	ELECTRICAL ROOM
ST01	STAIR NO.1

- Notes:
1. Miscellaneous small volume cleaning supplies not shown, located in all staffed buildings.
  2. Silica present throughout all buildings, in concrete, but not viewed in respirable form.
  3. Mercury present in fluorescent light tubes throughout all buildings, but not viewed in exposed forms.

FIRST FLOOR PLAN

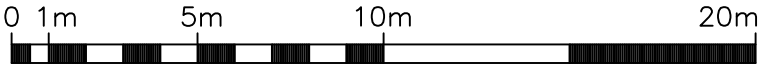

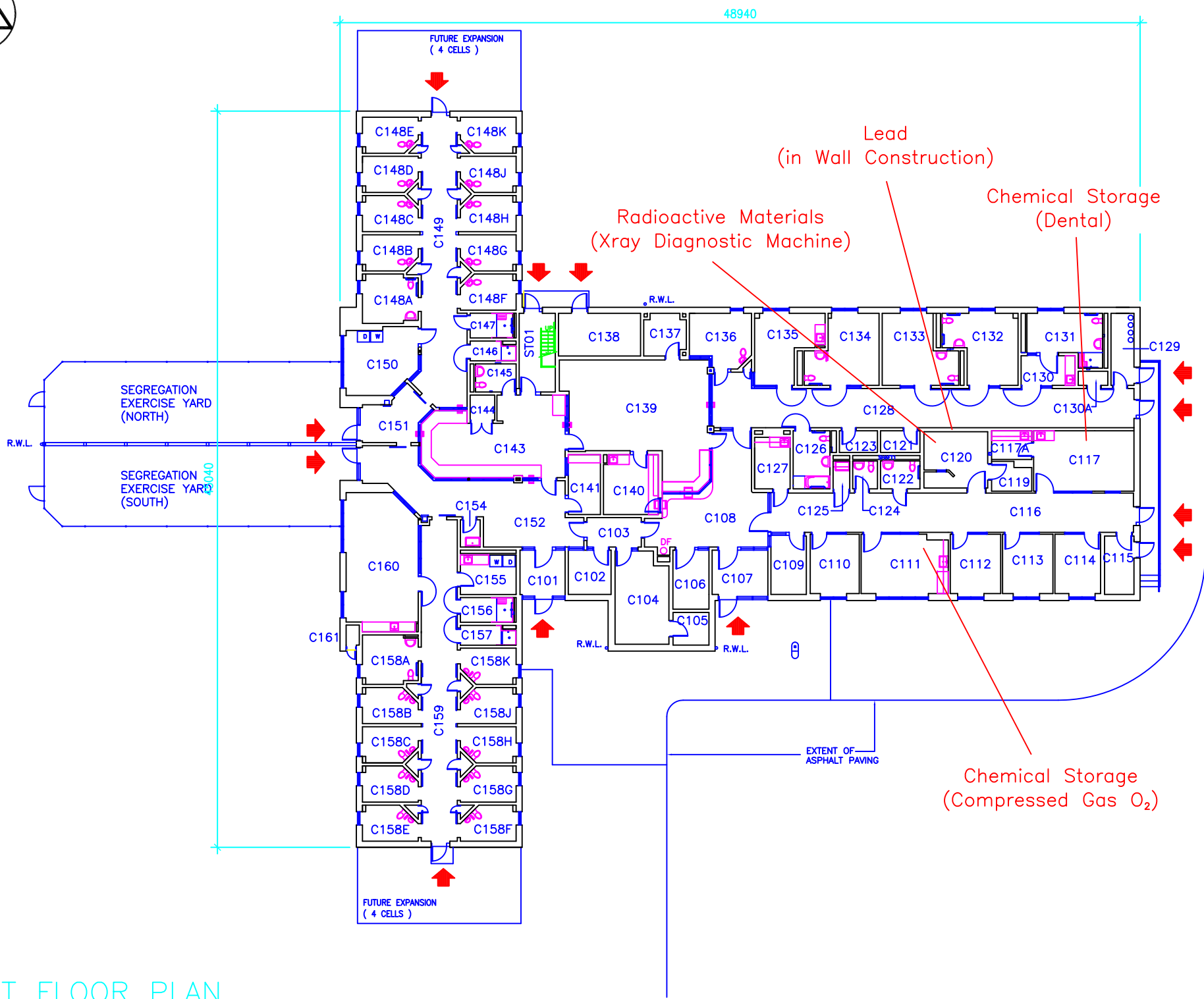

ROOM INDEX

C101	VESTIBULE	C148H	SEGREGATION CELL N CE
C102	INTERVIEW ROOM	C148J	SEGREGATION CELL N CE
C103	CORRIDOR	C148K	SEGREGATION CELL N CE
C104	COURT	C149	SEGREGATION CORRIDOR
C105	CLOSET	C150	SEGREGATION DAY ROOM
C106	WAITING	C151	CORRIDOR
C107	VESTIBULE	C152	CORRIDOR
C108	CORRIDOR	C154	JANITOR ROOM
C109	WAITING	C155	LAUNDRY ROOM S
C110	OPTOMETRIST	C156	HANDICAP SHOWER S
C111	TREATMENT PHYSIO.	C157	SHOWER S
C112	OFFICE PHYSICIAN	C158A	SEGREGATION CELL S CA
C113	CHIEF HEALTH SERVICES	C158B	SEGREGATION CELL S CA
C114	HEALTH SERVICES OFFICE	C158C	SEGREGATION CELL S CA
C115	VALVE ROOM	C158D	SEGREGATION CELL S CA
C116	OUTPATIENT CORRIDOR	C158E	SEGREGATION CELL S CA
C117	DENTAL OPERATORY	C158F	SEGREGATION CELL S CA
C117A	DENTAL LABS	C158G	SEGREGATION CELL S CA
C119	X-RAY DARKROOM	C158H	SEGREGATION CELL S CA
C120	X-RAY ROOM	C158J	SEGREGATION CELL S CA
C121	SOILED LAUNDRY STORAGE	C158K	SEGREGATION CELL S CA
C122	STAFF WASHROOM	C159	SEGREGATION CORRIDOR
C123	CLEAN LAUNDRY STORAGE	C160	SEGREGATION DAY ROOM
C124	WASHROOM	C161	VALVE CLOSET
C125	JANITOR	ST01	STAIR NO.1
C126	TUB ROOM		
C127	EXAMINATION ROOM		
C128	INPATIENT CORRIDOR		
C129	OXYGEN STORAGE		
C130	VESTIBULE		
C130A	STORAGE		
C131	ISOLATION ROOM		
C132	INPATIENT DOUBLE		
C133	INPATIENT DOUBLE		
C134	INPATIENT DOUBLE		
C135	DAY ROOM/ KITCHENETTE		
C136	OBSERVATION ROOM		
C137	MEDICAL STORAGE		
C138	ELECTRICAL ROOM		
C139	NURSING STATION		
C140	PHARMACY / DISPENSARY		
C141	SEARCH/ HOLDING		
C143	CONTROL POST		
C144	EQUIPMENT ROOM		
C145	WASHROOM		
C146	SHOWER N		
C147	HANDICAP SHOWER N		
C148A	SEGREGATION CELL N CB1		
C148B	SEGREGATION CELL N CB2		
C148C	SEGREGATION CELL N CB3		
C148D	SEGREGATION CELL N CB4		
C148E	SEGREGATION CELL N CB5		
C148F	SEGREGATION CELL N CB10		
C148G	SEGREGATION CELL N CB9		

Notes:  
1. Miscellaneous small volume cleaning supplies not shown, located in all staffed buildings.  
2. Silica present throughout all buildings, in concrete, but not viewed in respirable form.  
3. Mercury present in fluorescent light tubes throughout all buildings, but not viewed in exposed forms.

FIRST FLOOR PLAN

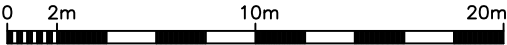



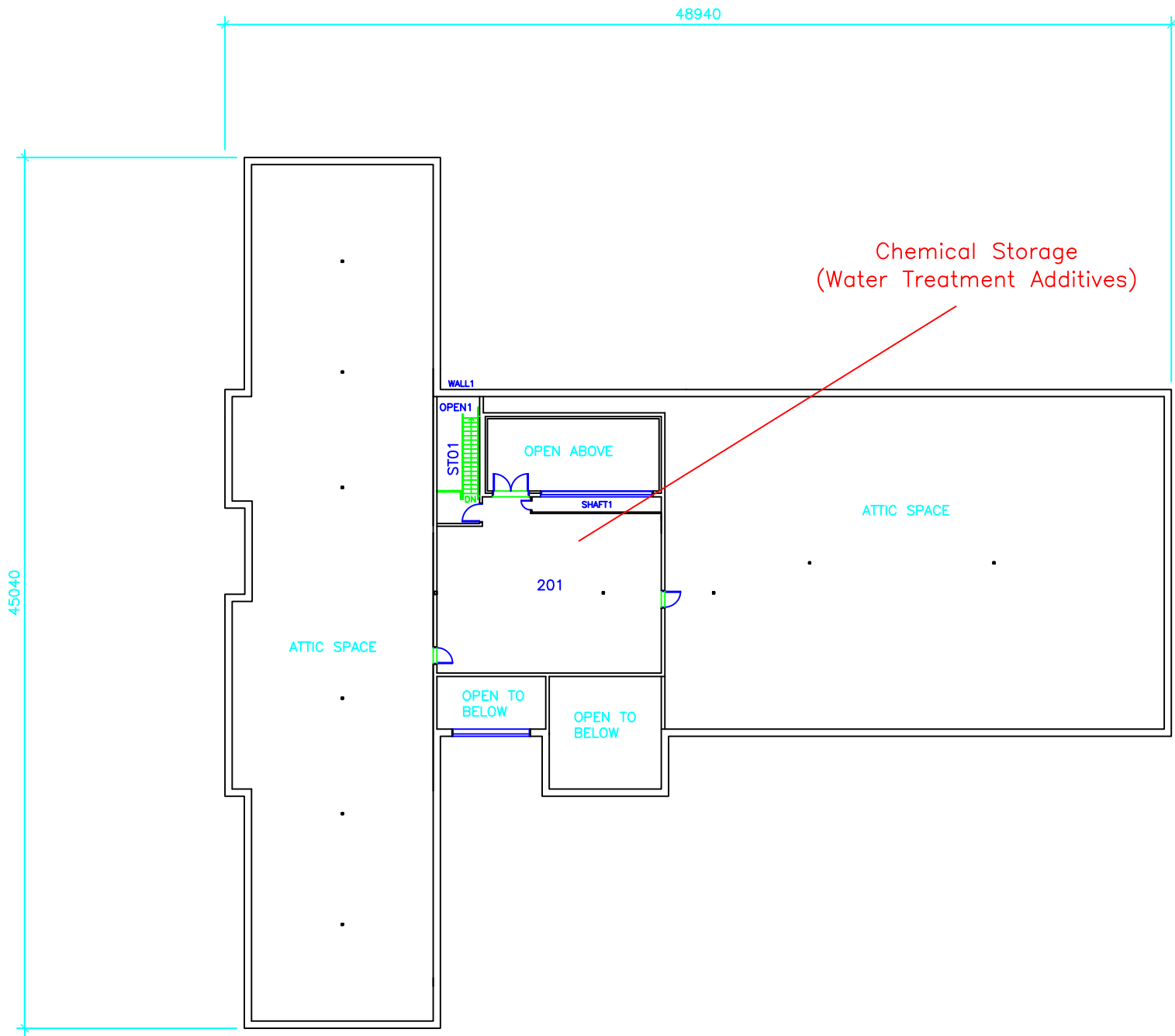

ROOM INDEX	
201	MECHANICAL ROOM
ST01	STAIR NO.1

- Notes:
- 1. Miscellaneous small volume cleaning supplies not shown, located in all staffed buildings.
  - 2. Silica present throughout all buildings, in concrete, but not viewed in respirable form.
  - 3. Mercury present in fluorescent light tubes throughout all buildings, but not viewed in exposed forms.

MECHANICAL ROOM FLOOR PLAN



Public Works  
Government Services Canada  
Architectural and Engineering Services  
Ontario Region

Travaux publics  
Services gouvernementaux Canada  
Services d'architecture et de génie  
Région de l'Ontario

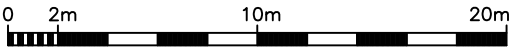

DSS/HM SURVEY – FEB 2011  
CONFIRMED LOCATIONS  
10 MARCH 2011

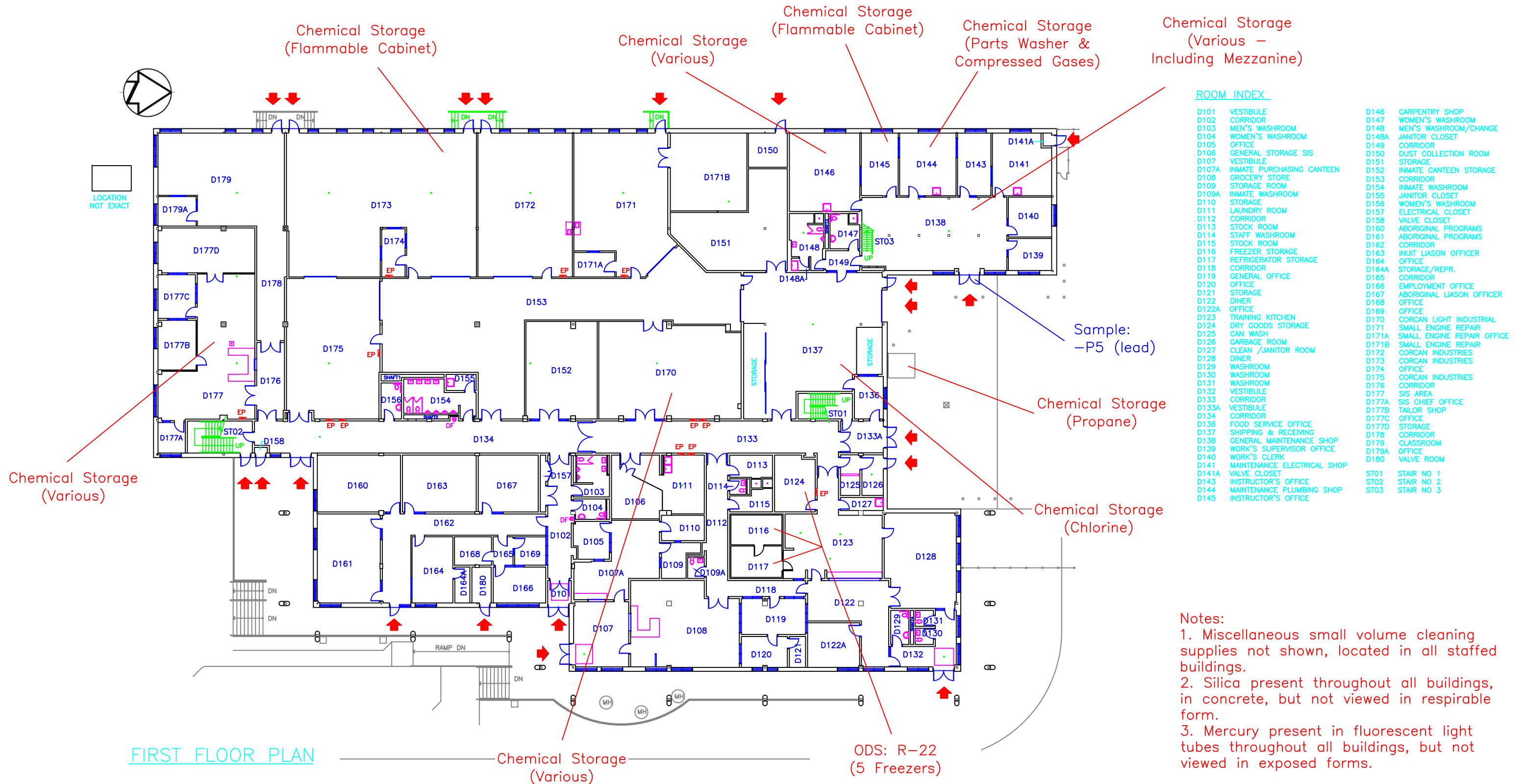

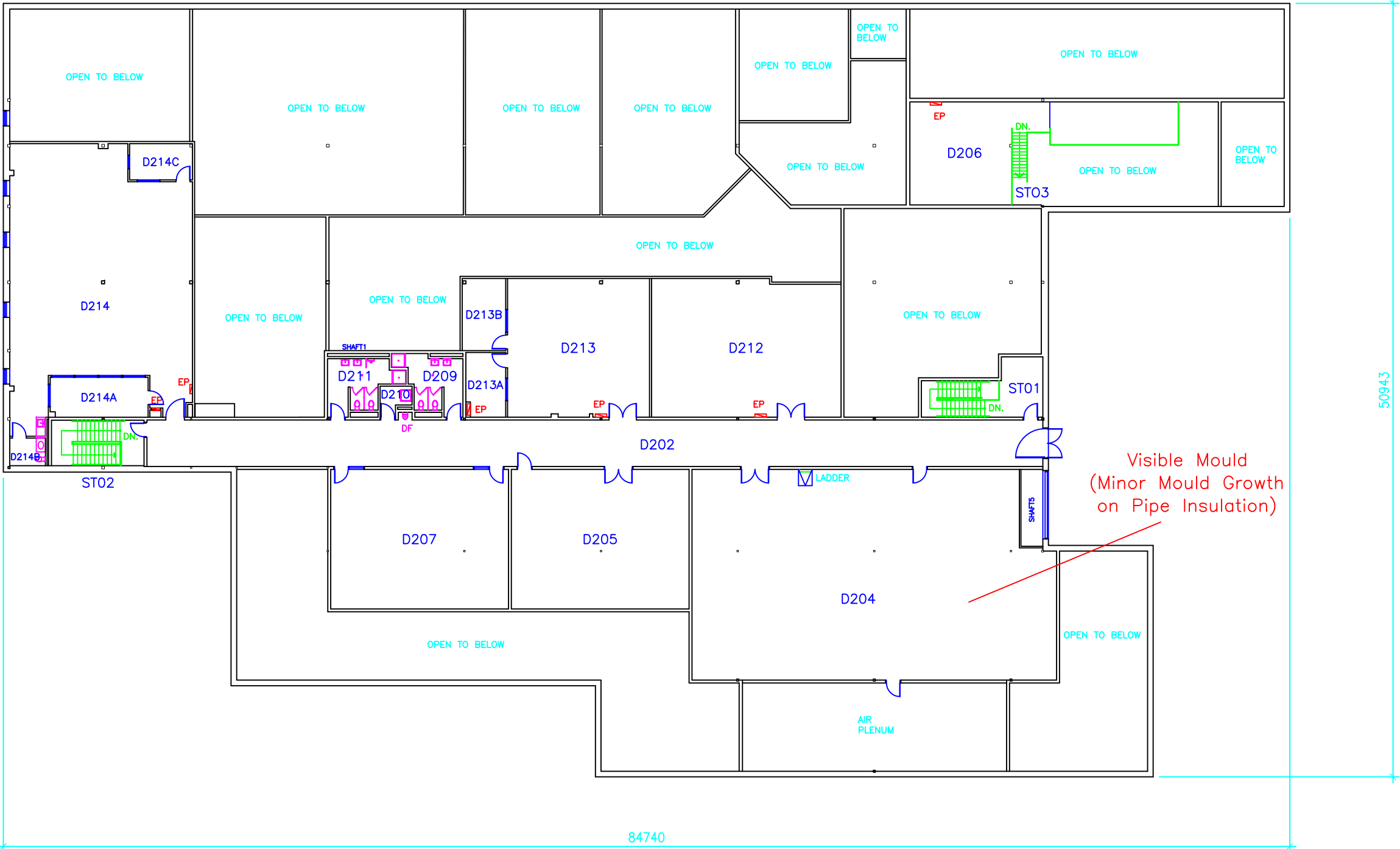
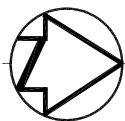

ROOM INDEX

D202	CORRIDOR
D204	MECHANICAL ROOM
D205	MAIN ELECTRICAL ROOM
D206	STORAGE MEZZANINE
D207	STAFF GYM
D209	FEMALE WASHROOM
D210	JANITOR ROOM
D211	MEN'S WASHROOM
D212	STAFF CANTEEN
D213	CALL-US
D213A	EQUIPMENT ROOM
D213B	CALL-US OFFICE
D214	CALL-US CENTRE
D214A	OFFICE
D214B	WASHROOM
D214C	OFFICE
ST01	STAIR NO.1
ST02	STAIR NO.2
ST03	STAIR NO.3

- Notes:
- 1. Miscellaneous small volume cleaning supplies not shown, located in all staffed buildings.
  - 2. Silica present throughout all buildings, in concrete, but not viewed in respirable form.
  - 3. Mercury present in fluorescent light tubes throughout all buildings, but not viewed in exposed forms.

MECHANICAL ROOM FLOOR PLAN

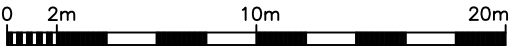

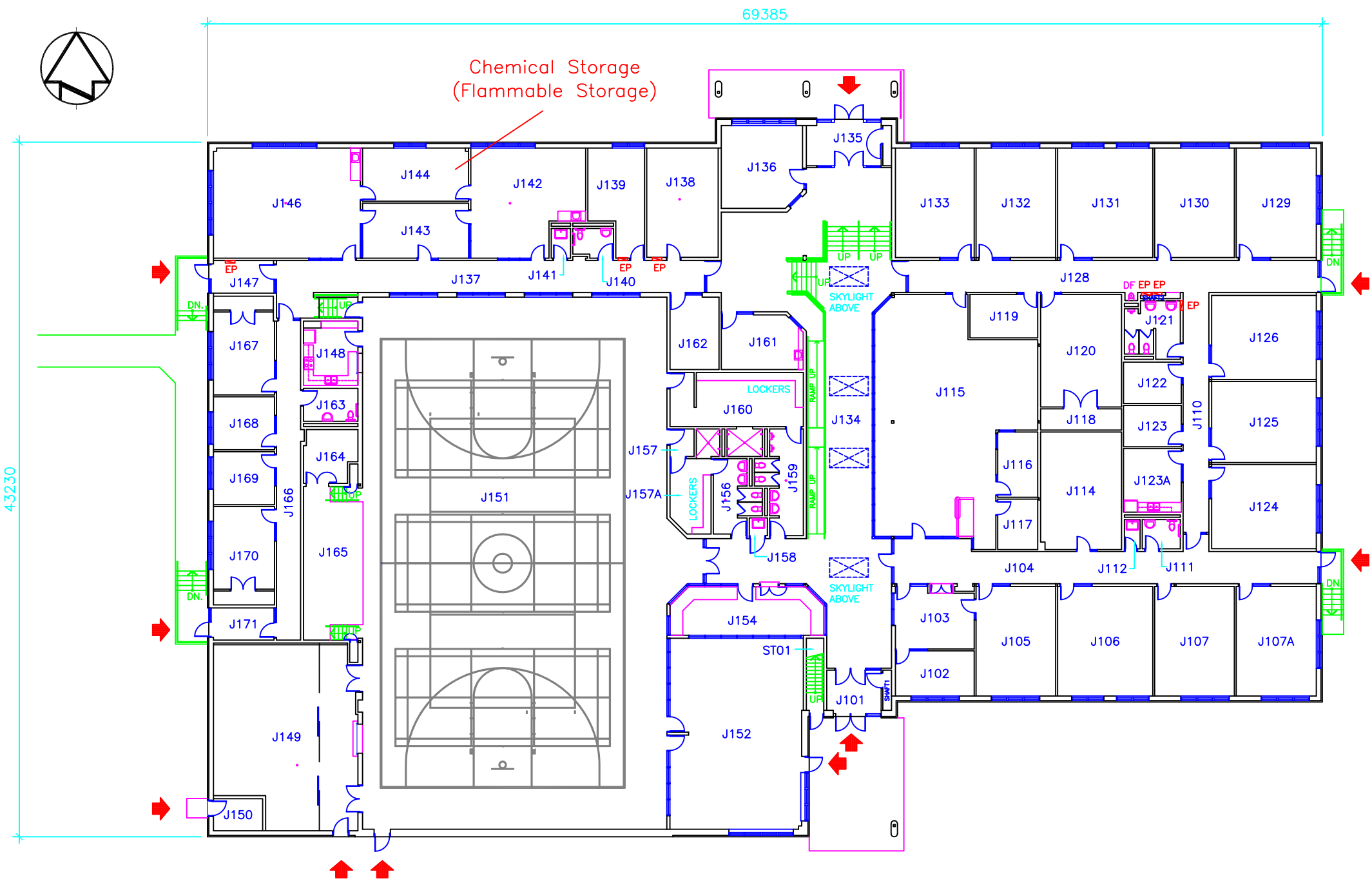

ROOM INDEX			
J101	MAIN ENTRY	J140	HC WASHROOM
J102	CCM PROGRAMS	J141	STORAGE/JANITORIAL
J103	PROGRAM DELIVERY OFFICE	J142	ARTS & CRAFTS STUDIO
J104	CORRIDOR	J143	HC SOCIAL DEVELOPMENT OFFICE
J105	CLASSROOM	J144	A&C/HOBBYCRAFT STORAGE
J106	CLASSROOM	J146	HC/WOODWORKING SHOP
J107	ED./PROG. DELIVERY	J147	VESTIBULE
J107A	CLASSROOM	J148	KITCHEN
J110	CORRIDOR	J149	EQUIP'T/CHAIR STORAGE
J111	WOMENS/HC WASHROOM	J150	VALVE ROOM
J112	JANITOR	J151	GYMNASIUM
J114	CLASSROOM	J152	EXERCISE ROOM
J115	RESOURCE CENTRE	J154	RECREATION OFFICER
J116	LIBRARIAN'S OFFICE	J156	WOMEN'S WASHROOM
J117	BOOK CONTROL	J157	WOMEN'S CHANGE VESTIBULE
J118	STORAGE	J157A	WOMEN VISITOR CHANGE/SHOWER
J119	TEACHER'S OFFICE	J158	JANITOR
J120	CLASSROOM	J159	MEN'S WASHROOM
J121	MENS WASHROOM	J160	MEN VISITOR CHANGE/SHOWER
J122	PRINCIPAL'S OFFICE	J161	BARBER SHOP
J123	EDUCATION CLERK'S OFFICE	J162	PEER HEALTH COUNSELLING
J123A	STAFF LOUNGE	J163	HC WASHROOM
J124	CLASSROOM	J164	SIDE STAGE
J125	CLASSROOM	J165	STAGE
J126	CLASSROOM	J166	CORRIDOR
J128	CORRIDOR	J167	OFFICE
J129	CLASSROOM	J168	OFFICE
J130	ED./PROG. DELIVERY	J169	PROG. DELIVERY OFFICE
J131	CLASSROOM	J170	KEEPER/CORRECTIONAL SUPERVISOR
J132	CLASSROOM	J171	VESTIBULE
J133	CLASSROOM	ST01	STAIR NO.1
J134	INDOOR COMMONS		
J135	VESTIBULE		
J136	INMATE COMMITTEE		
J137	CORRIDOR		
J138	STORAGE		
J139	LIFELINE ROOM		

Notes:

1. Miscellaneous small volume cleaning supplies not shown, located in all staffed buildings.

2. Silica present throughout all buildings, in concrete, but not viewed in respirable form.

3. Mercury present in fluorescent light tubes throughout all buildings, but not viewed in exposed forms.

FIRST FLOOR PLAN

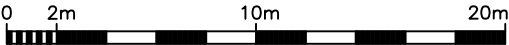

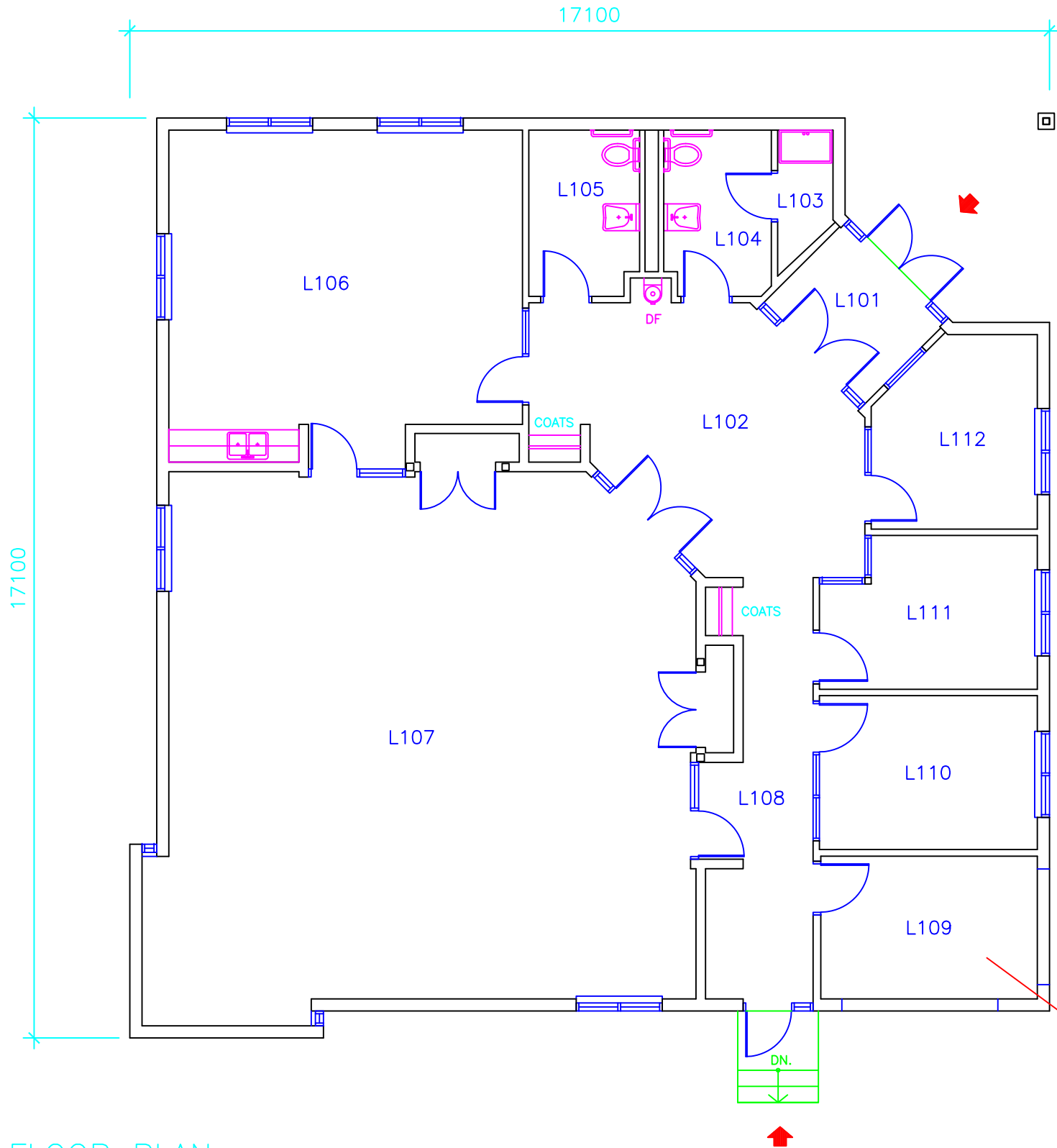

ROOM INDEX

L101	VESTIBULE
L102	LOBBY
L103	JANITOR
L104	MEN'S WASHROOM
L105	WOMEN'S WASHROOM
L106	RESOURCE CENTRE
L107	MAIN SANCTUARY
L108	CORRIDOR
L109	MECH./ELECT. ROOM
L110	OFFICE
L111	CHAPLAIN
L112	CHAPLAIN

- Notes:
- 1. Miscellaneous small volume cleaning supplies not shown, located in all staffed buildings.
  - 2. Silica present throughout all buildings, in concrete, but not viewed in respirable form.
  - 3. Mercury present in fluorescent light tubes throughout all buildings, but not viewed in exposed forms.

FIRST FLOOR PLAN



Public Works  
Government Services Canada  
Architectural and Engineering Services  
Ontario Region

Travaux publics  
Services gouvernementaux Canada  
Services d'architecture et de génie  
Région de l'Ontario



DSS/HM SURVEY – FEB 2011  
CONFIRMED LOCATIONS  
25 MARCH 2011



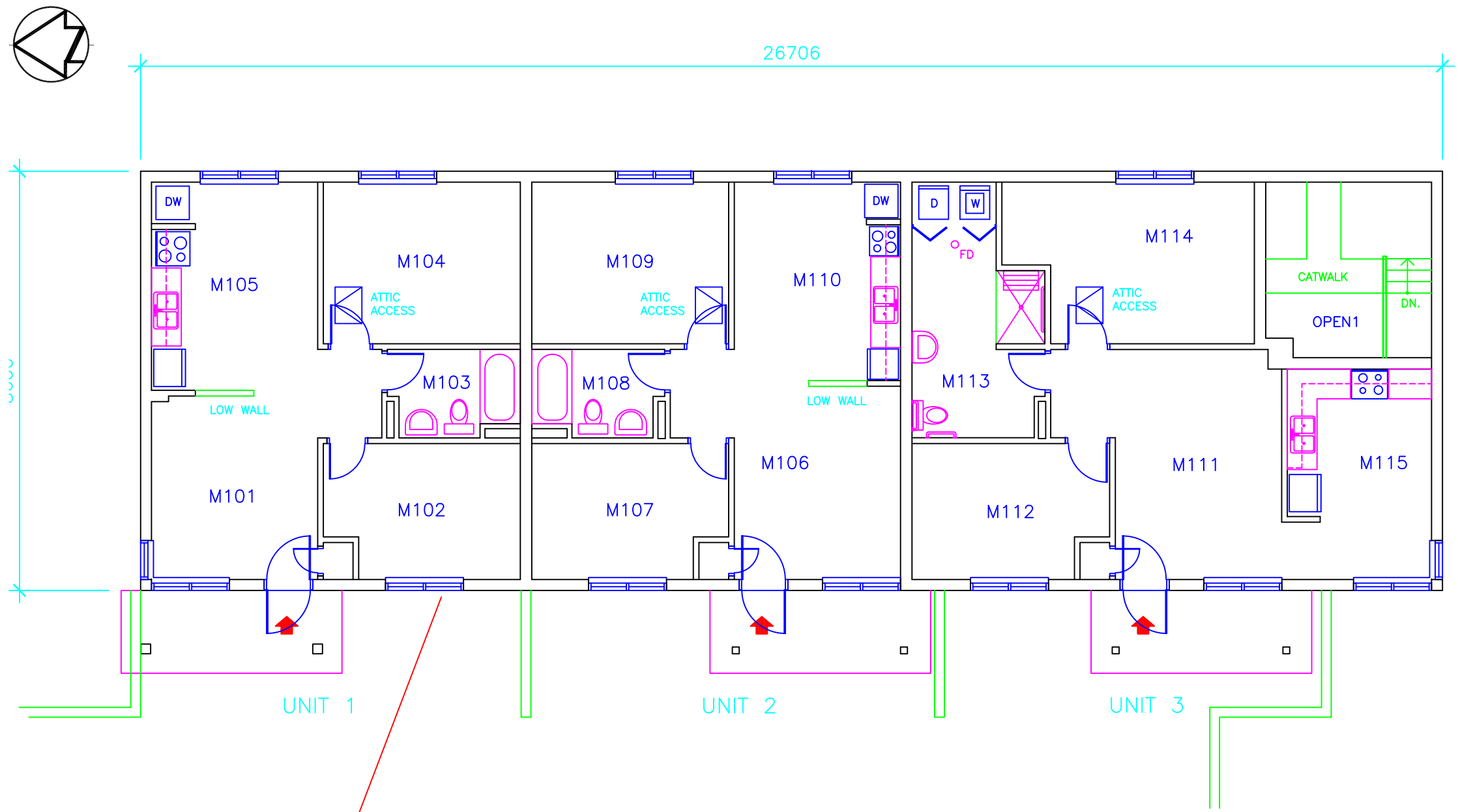

ROOM INDEX	
M101	LIVING AREA
M102	BEDROOM
M103	BATHROOM
M104	MAIN BEDROOM
M105	KITCHEN/DINING
M106	LIVING AREA
M107	BEDROOM
M108	BATHROOM
M109	MAIN BEDROOM
M110	KITCHEN/DINING
M111	LIVING AREA
M112	BEDROOM
M113	BATHROOM
M114	BEDROOM
M115	KITCHEN/DINING

ODS (R-22)  
Window Air Conditioners

- Notes:
- 1. Miscellaneous small volume cleaning supplies not shown, located in all staffed buildings.
  - 2. Silica present throughout all buildings, in concrete, but not viewed in respirable form.
  - 3. Mercury present in fluorescent light tubes throughout all buildings, but not viewed in exposed forms.

FIRST FLOOR PLAN

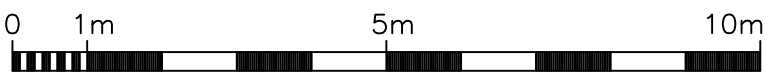

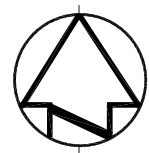

ROOM INDEX

N101	BOILER ROOM
N102	SWITCH GEAR ROOM
N103	ENGINE ROOM
N104	OFFICE
N105	WASHROOM
ST01	STAIR NO.1

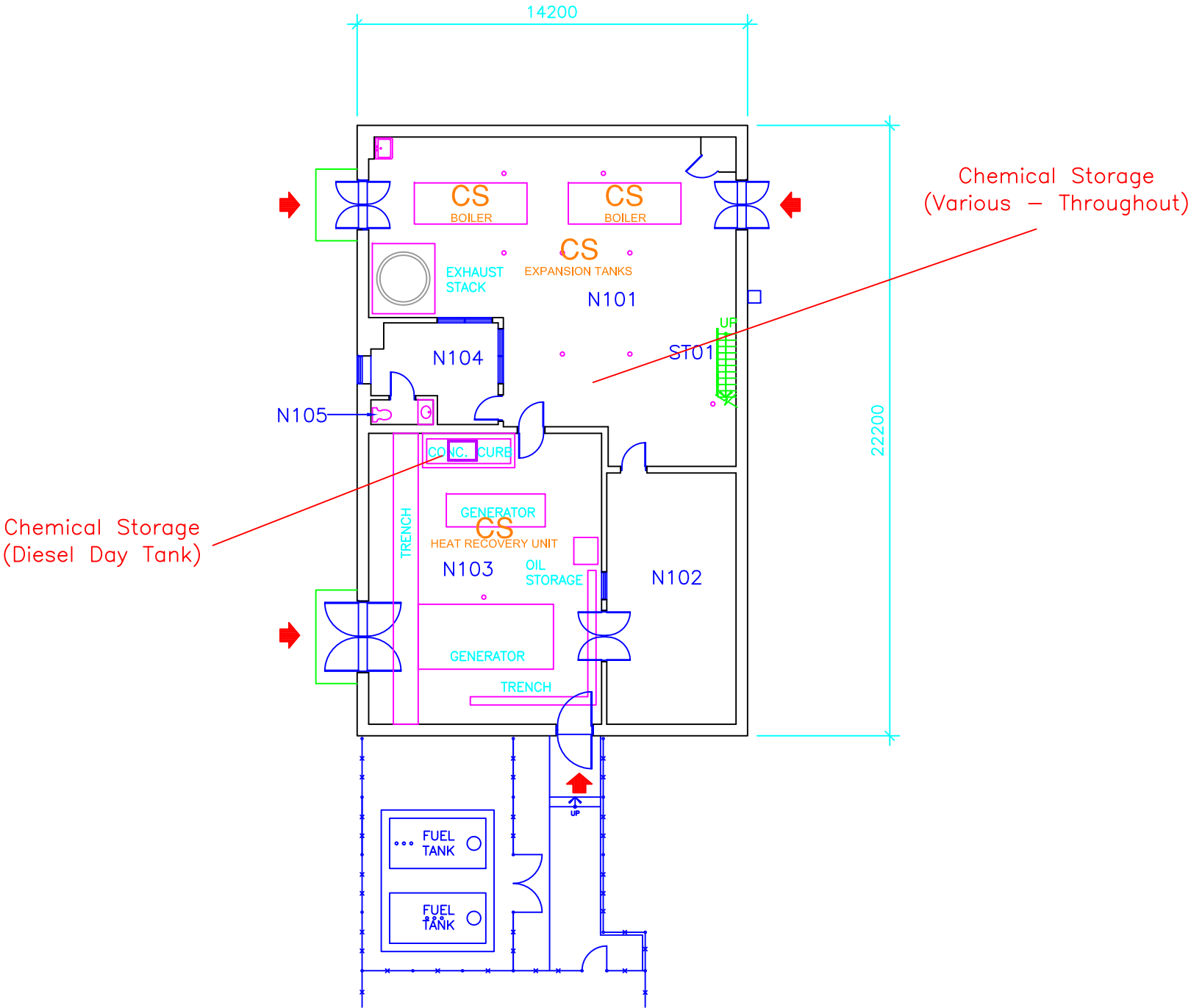

Notes:

1. Miscellaneous small volume cleaning supplies not shown, located in all staffed buildings.

2. Silica present throughout all buildings, in concrete, but not viewed in respirable form.

3. Mercury present in fluorescent light tubes throughout all buildings, but not viewed in exposed forms.

FIRST FLOOR PLAN



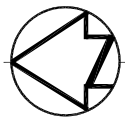

ROOM INDEX

- P101 – STORAGE
- P102 – VOCATIONAL
- P103 – STORAGE
- P104 – WASHROOM
- P105 – GROUNDS/WELDER SHOP
- P106 – OFFICE
- P107 – STOCK ROOM
- P108 – VALVE CLOSET

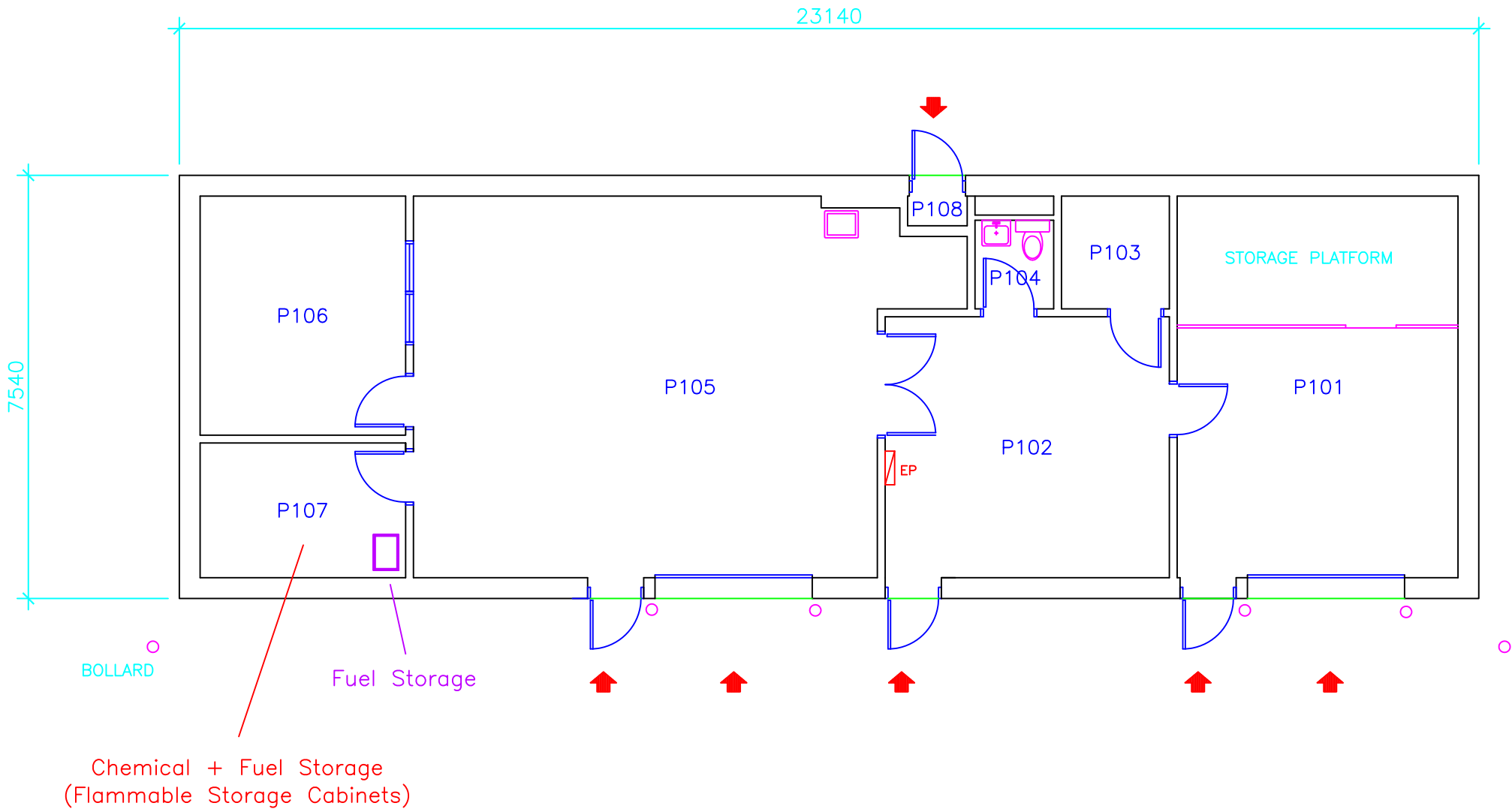

- Notes:
- 1. Miscellaneous small volume cleaning supplies not shown, located in all staffed buildings.
  - 2. Silica present throughout all buildings, in concrete, but not viewed in respirable form.
  - 3. Mercury present in fluorescent light tubes throughout all buildings, but not viewed in exposed forms.

FIRST FLOOR PLAN



Public Works  
Government Services Canada  
Architectural and Engineering Services  
Ontario Region

Travaux publics  
Services gouvernementaux Canada  
Services d'architecture et de génie  
Région de l'Ontario



DSS/HM SURVEY – FEB 2011  
CONFIRMED LOCATIONS  
10 MARCH 2011

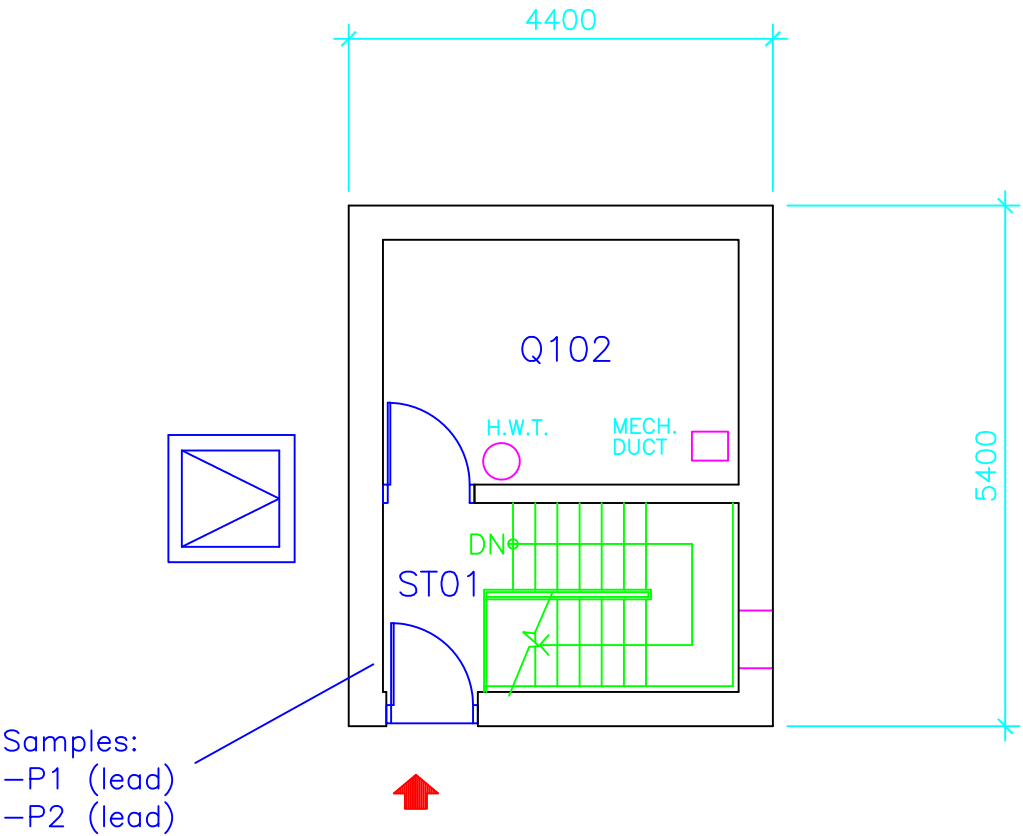
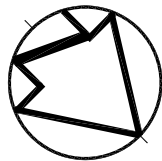

ROOM INDEX

- Q102 – ELECTRICAL ROOM
- ST01 – STAIR NO. 1

FIRST FLOOR PLAN



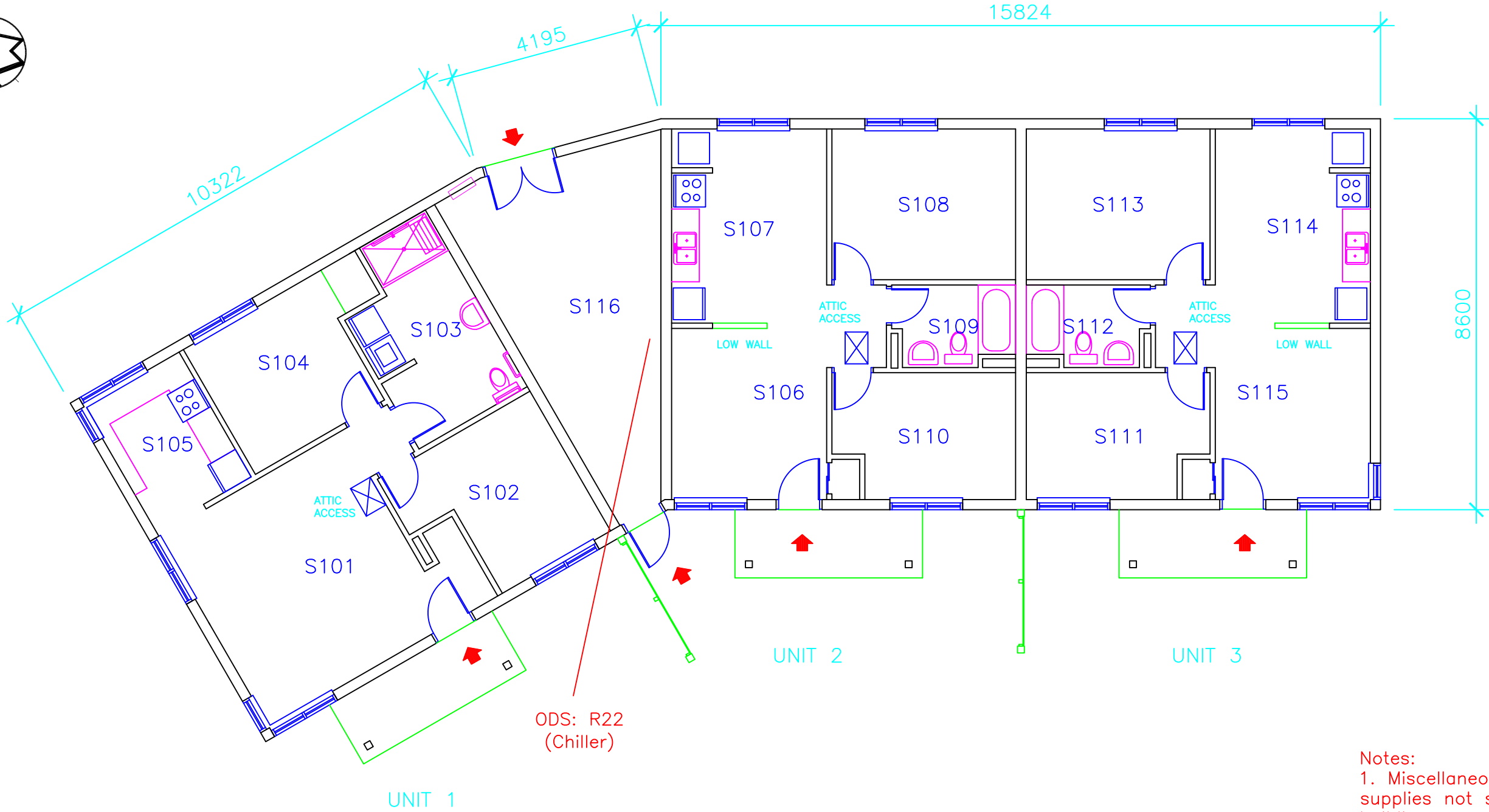
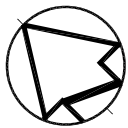

ROOM INDEX	
S101	LIVING/DINING ARE
S102	BEDROOM
S103	BATHROOM
S104	BEDROOM
S105	KITCHEN
S106	LIVING ROOM
S107	KITCHEN/DINING
S108	BEDROOM
S109	BATHROOM
S110	BEDROOM
S111	BEDROOM
S112	BATHROOM
S113	BEDROOM
S114	KITCHEN/DINING
S115	LIVING ROOM
S116	MECH./ELECT. ROO

FIRST FLOOR PLAN

- Notes:
- 1. Miscellaneous small volume cleaning supplies not shown, located in all staffed buildings.
  - 2. Silica present throughout all buildings, in concrete, but not viewed in respirable form.
  - 3. Mercury present in fluorescent light tubes throughout all buildings, but not viewed in exposed forms.

