

RETURN BIDS TO:
RETOURNER LES SOUMISSIONS À:
Bid Receiving Public Works and Government
Services Canada/Réception des soumissions Travaux
publics et Services gouvernementaux Canada
800 Burrard Street, 2nd floor
800, rue Burrard, 2e étage
Vancouver
British Columbia
V6Z 2V8
Bid Fax: (604) 775-9381

SOLICITATION AMENDMENT MODIFICATION DE L'INVITATION

The referenced document is hereby revised; unless otherwise
indicated, all other terms and conditions of the Solicitation
remain the same.

Ce document est par la présente révisé; sauf indication contraire,
les modalités de l'invitation demeurent les mêmes.

Comments - Commentaires

Vendor/Firm Name and Address
Raison sociale et adresse du
fournisseur/de l'entrepreneur

Issuing Office - Bureau de distribution
Public Works and Government Services Canada -
Pacific Region
800 Burrard Street, 12th floor
800, rue Burrard, 12e étage
Vancouver
British C
V6Z 2V8

Title - Sujet Sinclair Centre Revitalization Ph.1	
Solicitation No. - N° de l'invitation EZ899-132937/A	Amendment No. - N° modif. 006
Client Reference No. - N° de référence du client	Date 2013-02-26
GETS Reference No. - N° de référence de SEAG PW-\$PWY-020-6918	
File No. - N° de dossier PWY-2-35326 (020)	CCC No./N° CCC - FMS No./N° VME
Solicitation Closes - L'invitation prend fin at - à 02:00 PM on - le 2013-03-01	Time Zone Fuseau horaire Pacific Standard Time PST
F.O.B. - F.A.B. Plant-Usine: <input type="checkbox"/> Destination: <input checked="" type="checkbox"/> Other-Autre: <input type="checkbox"/>	
Address Enquiries to: - Adresser toutes questions à: Ly, Ronny(PWY)	Buyer Id - Id de l'acheteur pwy020
Telephone No. - N° de téléphone (604) 666-0043 ()	FAX No. - N° de FAX (604) 775-6633
Destination - of Goods, Services, and Construction: Destination - des biens, services et construction: PWGSC - Sinclair Centre, Vancouver, BC	

Instructions: See Herein

Instructions: Voir aux présentes

Delivery Required - Livraison exigée	Delivery Offered - Livraison proposée
Vendor/Firm Name and Address Raison sociale et adresse du fournisseur/de l'entrepreneur	
Telephone No. - N° de téléphone Facsimile No. - N° de télécopieur	
Name and title of person authorized to sign on behalf of Vendor/Firm (type or print) Nom et titre de la personne autorisée à signer au nom du fournisseur/ de l'entrepreneur (taper ou écrire en caractères d'imprimerie)	
Signature	Date

Solicitation No. - N° de l'invitation

EZ899-132937/A

Client Ref. No. - N° de réf. du client

Amd. No. - N° de la modif.

006

File No. - N° du dossier

PWY-2-35326

Buyer ID - Id de l'acheteur

pw020

CCC No./N° CCC - FMS No/ N° VME

Please find Addendum #4 herein.

All other terms and conditions remain unchanged.

*The following changes in the Tender Documents are effective IMMEDIATELY.
This addendum will form part of the Contract Documents*

Amend / revise Standard Contract Documents as follows:

1.0 MECHANICAL DRAWINGS

1.1 Refer to:

1.1.1 Mechanical Addendum No. 1, dated February 26, 2013, 5 pages.

End of Addendum #4

The following addendum supersedes information contained in drawings and specifications issued for the project to the extent referenced. This Addendum forms part of the Tender Documents and is subject to all of the conditions set out in the contract conditions.

1.0 DRAWINGS – MECHANICAL

1.1 DRAWING NO. M1.01 Plumbing Demolition Post Office Level B1

REVISE: 50Ø gas line, and associated gas meter, fittings, trim, etc., serving L2 Cafe in Leone's B1 area, to remain as-is (see attached sketch). Leone L2 Cafe gas supply to remain operational throughout demolition. If any temporary disruption to gas service is required to perform scope of work, contractor to inform and coordinate with L2 Cafe to avoid disruption of cafe operations. All other gas lines to be deleted as indicated on the previously issued 'Issued for Tender' drawings.

1.2 DRAWING NO. M2.01 HVAC Demolition Post Office Level B1

REVISE: 350x250 exhaust air ductwork, and associated ductwork leading to kitchen exhaust air riser, serving L2 Cafe in Leone's B1 area, to remain as-is (see attached sketch). Kitchen exhaust to remain operational throughout demolition.

END OF MECHANICAL ADDENDUM NO. 1

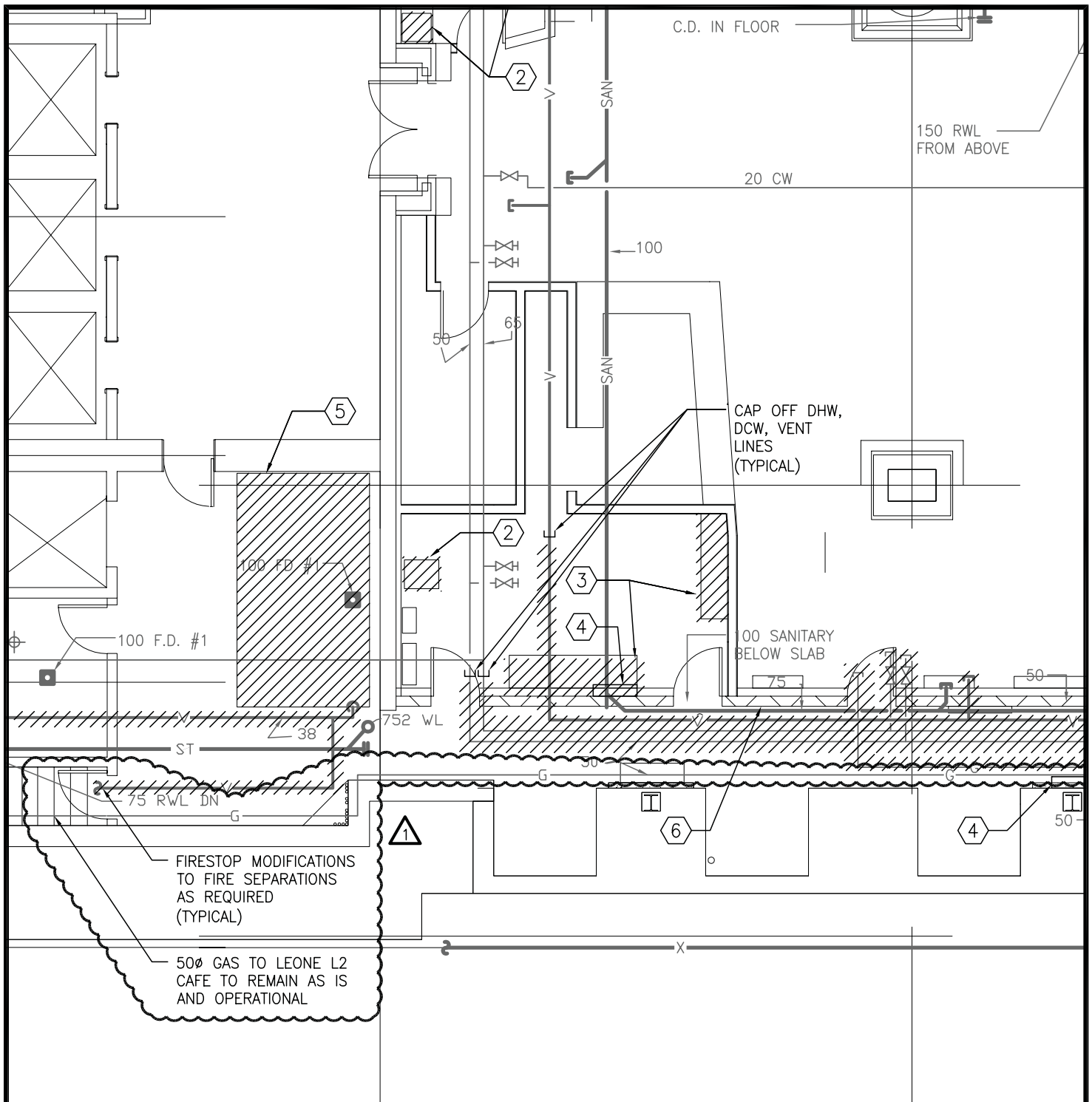

THIS SKETCH IS TO BE USED IN CONJUNCTION WITH DRAWINGS: M1.01



VICTORIA
T. (250) 382-5999 F. (250) 382-5998
721 JOHNSON STREET
VICTORIA, BC V8W 1M8



VANCOUVER
T. (604) 684-5995 F. (604) 684-5993
501 - 134 ABBOTT STREET
VANCOUVER, BC V6B 2K4

PROJECT TITLE

**SINCLAIR CENTRE
REVITALIZATION - PHASE 1**

DRAWING TITLE

LEONE GAS SUPPLY

DRAWN BY

PE

SCALE

1:100

CHECKED BY

ZP

DATE

26.02.2013

COPYRIGHT RESERVED

This drawing and design is the property of the designer to be used only for the project named below. This page or any portion thereof shall only be reproduced with express written permission.

PROJECT NO.

059B-004-12

DRAWING NO.

MADD-001.1

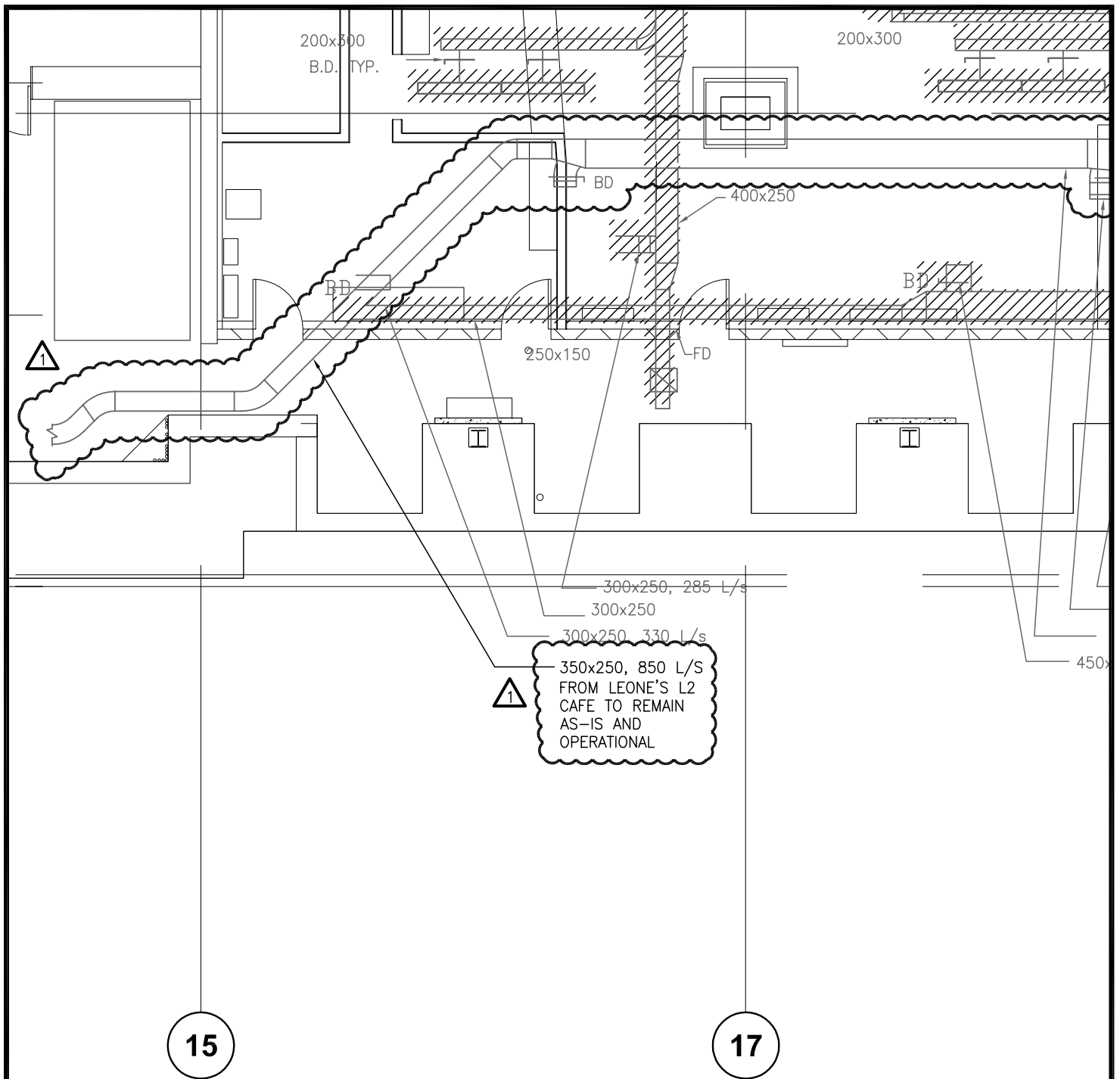

THIS SKETCH IS TO BE USED IN CONJUNCTION WITH DRAWINGS: M2.01



VICTORIA
T. (250) 382-5999 F. (250) 382-5998
721 JOHNSON STREET
VICTORIA, BC V8W 1M8



VANCOUVER
T. (604) 684-5995 F. (604) 684-5993
501 - 134 ABBOTT STREET
VANCOUVER, BC V6B 2K4

PROJECT TITLE
**SINCLAIR CENTRE
REVITALIZATION - PHASE 1**

DRAWN BY

PE

CHECKED BY

ZP

COPYRIGHT RESERVED

This drawing and design is the property of the designer to be used only for the project named below. This page or any portion thereof shall only be reproduced with express written permission.

DRAWING TITLE
**LEONE KITCHEN
EXHAUST**

SCALE

1:100

DATE

26.02.2013

PROJECT NO.

059B-004-12

DRAWING NO.

MADD-001.3

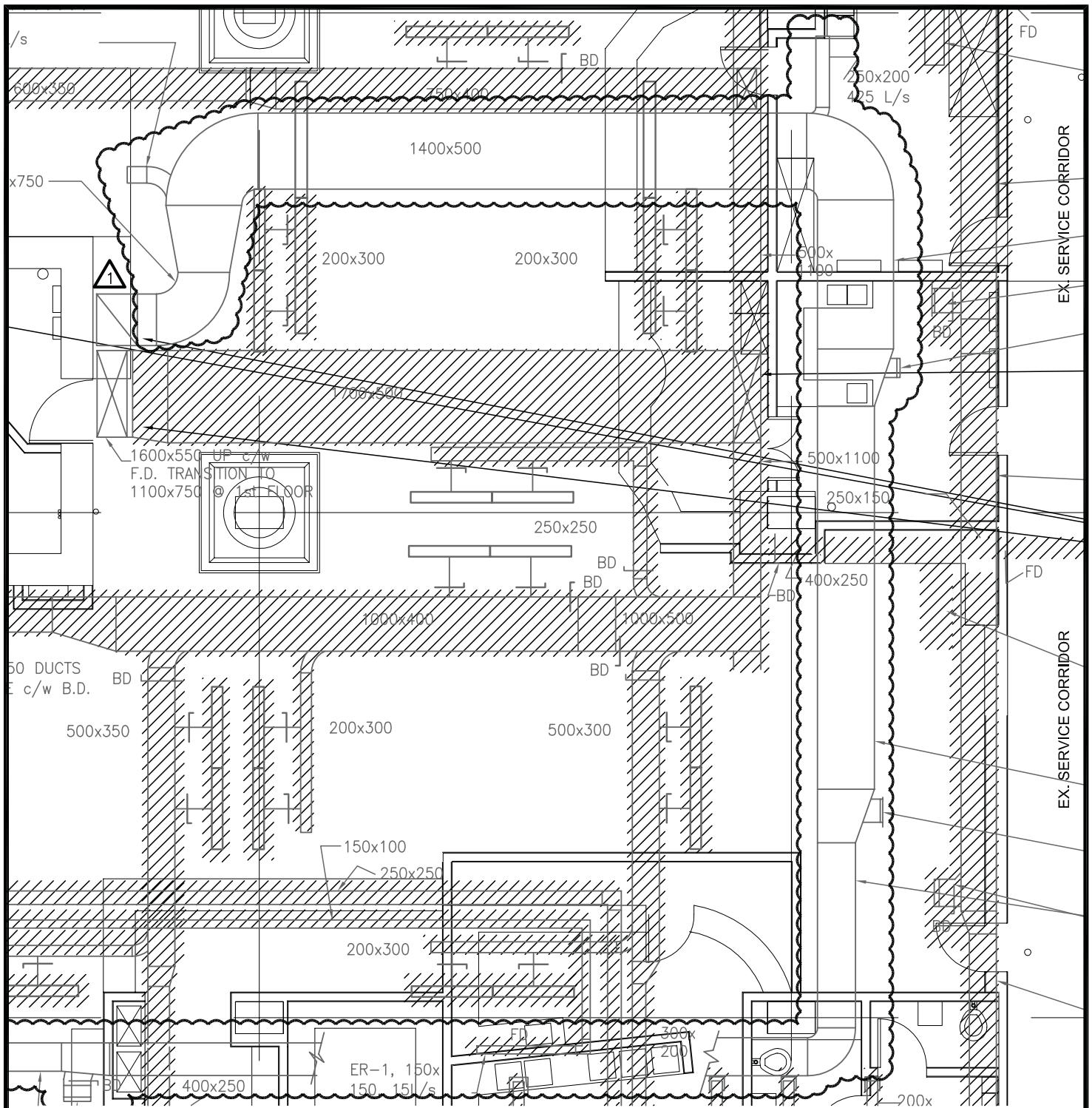

THIS SKETCH IS TO BE USED IN CONJUNCTION WITH DRAWINGS: M2.01



VICTORIA
T. (250) 382-5999 F. (250) 382-5998
721 JOHNSON STREET
VICTORIA, BC V8W 1M8



VANCOUVER
T. (604) 684-5995 F. (604) 684-5993
501 - 134 ABBOTT STREET
VANCOUVER, BC V6B 2K4

PROJECT TITLE
**SINCLAIR CENTRE
REVITALIZATION - PHASE 1**

DRAWN BY

PE

CHECKED BY

ZP

COPYRIGHT RESERVED

This drawing and design is the property of the designer to be used only for the project named below. This page or any portion thereof shall only be reproduced with express written permission.

DRAWING TITLE
**LEONE KITCHEN
EXHAUST**

SCALE

1:100

DATE

26.02.2013

PROJECT NO.

059B-004-12

DRAWING NO.

MADD-001.4