

***La version française du texte suit le version anglaise ci-dessous.
The French version of the text follows the English version hereunder.***

TABLE OF CONTENTS

PART 1 - GENERAL INFORMATION

1. Introduction
2. Summary
3. Debriefings

PART 2 - OFFEROR INSTRUCTIONS

1. Standard Instructions, Clauses and Conditions
2. Submission of Offers
3. Enquiries - Request for Standing Offers
4. Applicable Laws

PART 3 - OFFER PREPARATION INSTRUCTIONS

1. Offer Preparation Instructions

PART 4 - EVALUATION PROCEDURES AND BASIS OF SELECTION

1. Evaluation Procedures
2. Basis of Selection

PART 5 - CERTIFICATIONS

1. Certifications Precedent to Issuance of a Standing Offer

PART 6 - STANDING OFFER AND RESULTING CONTRACT CLAUSES

A. STANDING OFFER

1. Offer
2. Security
3. Standard Clauses and Conditions
4. Term of Standing Offer
5. Authorities
6. Identified Users
7. Call-up Instrument
8. Limitation of Call-ups
9. Financial Limitation
10. Priority of Documents
11. Certifications
12. Applicable Laws

B. RESULTING CONTRACT CLAUSES

1. Requirement
2. Standard Clauses and Conditions

3. Term of Contract
4. Payment
5. Invoicing Instructions
6. SACC Manual Clauses
7. Shipping Instructions

List of Annexes:

- Annex A - Requirement
Annex B - Basis of Payment

PART 1 - GENERAL INFORMATION

1. Introduction

The Request for Standing Offers (RFSO) is divided into seven parts plus attachments and annexes, as follows:

- Part 1 General Information: provides a general description of the requirement;
- Part 2 Offeror Instructions: provides the instructions applicable to the clauses and conditions of the RFSO;
- Part 3 Offer Preparation Instructions: provides offerors with instructions on how to prepare their offer to address the evaluation criteria specified;
- Part 4 Evaluation Procedures and Basis of Selection: indicates how the evaluation will be conducted, the evaluation criteria which must be addressed in the offer, if applicable, and the basis of selection;
- Part 5 Certifications: includes the certifications to be provided;
- Part 6 Security, Financial and Insurance Requirements: includes specific requirements that must be addressed by offerors; and
- Part 7 7A, Standing Offer, and 7B, Resulting Contract Clauses:
- 7A, includes the Standing Offer containing the offer from the Offeror and the applicable clauses and conditions;
- 7B, includes the clauses and conditions which will apply to any contract resulting from a call-up made pursuant to the Standing Offer.

The Annexes include:

- Annex A - Requirement
Annex B - Basis of Payment

2. Summary

Requesting a Regional Individual Standing Offer for the supply and delivery of corrugated shipping boxes needed for screen production, for Correctional Service of Canada (CORCAN), Dorchester Penitentiary, Dorchester, New Brunswick, on an "as and when requested" basis for the period of one year estimated to be from June 1, 2012 to May 31, 2013, with a provision to extend the duration for two additional one year period thereafter

The requirement is subject to the provisions of the North American Free Trade Agreement (NAFTA), and the Agreement on Internal Trade (AIT).

3. Debriefings

After issuance of a standing offer, offerors may request a debriefing on the results of the request for standing offers process. Offerors should make the request to the Standing Offer Authority within 15 working days of receipt of the results of the request for standing offers process. The debriefing may be in writing, by telephone or in person.

PART 2 - OFFEROR INSTRUCTIONS

1. Standard Instructions, Clauses and Conditions

All instructions, clauses and conditions identified in the Request for Standing Offers (RFSO) by number, date and title are set out in the *Standard Acquisition Clauses and Conditions* (<http://ccua-sacc.tpsgc-pwgsc.gc.ca/pub/acho-eng.jsp>) Manual issued by Public Works and Government Services Canada.

Offerors who submit an offer agree to be bound by the instructions, clauses and conditions of the RFSO and accept the clauses and conditions of the Standing Offer and resulting contract(s).

The 2006 (2012/03/02) Standard Instructions - Request for Standing Offers - Goods or Services - Competitive Requirements, are incorporated by reference into and form part of the RFSO.

1.1 SACC Manual Clauses

SACC Reference	Section	Date
C9000T	Pricing	2010/08/16
M0019T	Firm Price and/or Rates	2007/05/25
M1004T	Material	2011/05/16

2. Submission of Offers

Offers must be submitted only to Public Works and Government Services Canada (PWGSC) Bid Receiving Unit by the date, time and place indicated on page 1 of the Request for Standing Offers.

3. Enquiries - Request for Standing Offers

All enquiries must be submitted in writing to the Standing Offer Authority no later than ten 10 calendar days before the Request for Standing Offers (RFSO) closing date. Enquiries received after that time may not be answered.

Offerors should reference as accurately as possible the numbered item of the RFSO to which the enquiry relates. Care should be taken by offerors to explain each question in sufficient detail in order to enable Canada to provide an accurate answer. Technical enquiries that are of a proprietary nature must be clearly marked "proprietary" at each relevant item. Items identified as "proprietary" will be treated as such except where Canada determines that the enquiry is not of a proprietary nature. Canada may edit the questions or may request that offerors do so, so that the proprietary nature of the question is eliminated, and the enquiry can be answered with copies to all offerors. Enquiries not submitted in a form that can be distributed to all offerors may not be answered by Canada.

4. Applicable Laws

The Standing Offer and any contract resulting from the Standing Offer must be interpreted and governed, and the relations between the parties determined, by the laws in force in New Brunswick.

Offerors may, at their discretion, substitute the applicable laws of a Canadian province or territory of their choice without affecting the validity of their offer, by deleting the name of the Canadian province or territory specified and inserting the name of the Canadian province or territory of their choice. If no change is made, it acknowledges that the applicable laws specified are acceptable to the offerors.

PART 3 - OFFER PREPARATION INSTRUCTIONS

1. Offer Preparation Instructions

Canada requests that offerors provide their offer in separately bound sections as follows:

Section I: Technical Offer (two hard copies)
 Section II: Financial Offer (one hard copy)
 Section III: Certifications (one hard copies)

Prices must appear in the financial offer only. No prices must be indicated in any other section of the offer.

Canada requests that offerors follow the format instructions described below in the preparation of their offer.

- (a) use 8.5 x 11 inch (216 mm x 279 mm) paper;
- (b) use a numbering system that corresponds to that of the Request for Standing Offers.

In April 2006, Canada issued a policy directing federal departments and agencies to take the necessary steps to incorporate environmental considerations into the procurement process Policy on Green Procurement

(<http://www.tpsgc-pwgsc.gc.ca/ecologisation-greening/achats-procurement/politique-policy-eng.html>).

. To assist Canada in reaching its objectives, offerors are encouraged to:

- 1) use paper containing fibre certified as originating from a sustainably-managed forest and/or containing minimum 30% recycled content; and
- 2) use an environmentally-preferable format including black and white printing instead of colour printing, printing double sided/duplex, using staples or clips instead of cerlox, duotangs or binders.

Section I: Technical Offer

In their technical offer, offerors should explain and demonstrate how they propose to meet the requirements and how they will carry out the Work.

Section II: Financial Offer

Offerors must submit their financial offer in accordance with Annex B, Basis of Payment. The total amount of Goods and Services Tax or Harmonized Sales Tax must be shown separately, if applicable.

Payment by Credit Card

Canada requests that offerors complete one of the following:

- (a) ☐ Government of Canada Acquisition Cards (credit cards) will be accepted for payment of call-ups against the standing offer.

The following credit card(s) are accepted:

VISA _____

Master Card _____

- (b) ☐ Government of Canada Acquisition Cards (credit cards) will not be accepted for payment of call-ups against the standing offer.

The Offeror is not obligated to accept payment by credit card.

Acceptance of credit cards for payment of call-ups will not be considered as an evaluation criterion.

Section III: Certifications

Offerors must submit the certifications required under Part 5.

PART 4 - EVALUATION PROCEDURES AND BASIS OF SELECTION

1. Evaluation Procedures

- (a) Offers will be assessed in accordance with the entire requirement of the Request for Standing Offers including the technical and financial evaluation criteria.
- (b) An evaluation team composed of representatives of Canada will evaluate the offers.

1.1 Financial Evaluation

SACC Reference	Section	Date
M0220T	Evaluation of Price	2007/05/25

2. Basis of Selection

2.1 Basis of Selection

An offer must comply with the requirements of the Request for Standing Offers to be declared responsive. The responsive offer with the lowest evaluated price will be recommended for issuance of a standing offer.

(Derived from - Provenant de: M0069T, 25/05/07)

PART 5 - CERTIFICATIONS

Offerors must provide the required certifications to be issued a standing offer. Canada will declare an offer non-responsive if the required certifications are not completed and submitted as requested.

Compliance with the certifications offerors provide to Canada is subject to verification by Canada during the offer evaluation period (before issuance of a standing offer) and after issuance of a standing offer. The Standing Offer Authority will have the right to ask for additional information to verify offerors' compliance with the certifications before issuance of a standing offer. The offer will be declared non-responsive if any certification made by the Offeror is untrue, whether made knowingly or unknowingly. Failure to comply with the certifications or to comply with the request of the Standing Offer Authority for additional information will also render the offer non-responsive.

OPTION 1

1. Certifications Precedent to Issuance of a Standing Offer

The certifications listed below should be completed and submitted with the offer, but may be submitted afterwards. If any of these required certifications is not completed and submitted as requested, the Standing Offer Authority will so inform the Offeror and provide the Offeror with a time frame within which to meet the requirement. Failure to comply with the request of the Standing Offer Authority and meet the requirement within that time period will render the offer non-responsive.

1.1 Federal Contractors Program - Certification

Federal Contractors Program - over \$25,000 and below \$200,000

Suppliers who are subject to the Federal Contractors Program (FCP) and have been declared ineligible contractors by Human Resources and Skills Development Canada (HRSDC) are no longer eligible to receive federal government contracts over the threshold for solicitation of bids as set out in the *Government Contracts Regulations*. Suppliers may be declared ineligible contractors either as a result of a finding of non-compliance by HRSDC, or following their voluntary withdrawal from the FCP for a reason other than a reduction of their workforce to less than 100 employees. Any offers from ineligible contractors, including an offer from a joint venture that has a member who is an ineligible contractor, will be declared non-responsive.

The Offeror, or, if the Offeror is a joint venture the member of the joint venture, certifies its status with the FCP, as follows:

The Offeror or the member of the joint venture

- (a) ☐ is not subject to the FCP, having a workforce of less than 100 full-time or part-time permanent employees, and/or temporary employees having worked 12 weeks or more in Canada;
- (b) ☐ is not subject to the FCP, being a regulated employer under the *Employment Equity Act*, S.C. 1995, c. 44;
- (c) ☐ is subject to the requirements of FCP, having a workforce of 100 or more full-time or part-time permanent employees, and/or temporary employees having worked 12 weeks or more in Canada, but has not previously obtained a certificate number from HRSDC, having not bid on requirements of \$200,000 or more;
- (d) ☐ has not been declared an ineligible contractor by HRSDC, and has a valid certificate number as follows: _____.

Further information on the FCP is available on the HRSDC Web site.

(Derived from - Provenant de: M2002T, 16/08/10)

PART 6 - STANDING OFFER AND RESULTING CONTRACT CLAUSES

A. STANDING OFFER

1. Offer

1.1 The Offeror offers to fulfill the **requirement** in accordance with the **Requirement** at Annex "A".

2. Security Requirement

There is no security requirement associated with the requirement.

3. Standard Clauses and Conditions

All clauses and conditions identified in the Standing Offer and resulting contract(s) by number, date and title are set out in the Standard Acquisition Clauses and Conditions (<http://ccua-sacc.tpsgc-pwgsc.gc.ca/pub/acho-eng.jsp>) Manual issued by Public Works and Government Services Canada.

3.1 General Conditions

2005 (2012/03/02) General Conditions - Standing Offers - Goods or Services, apply to and form part of the Standing Offer.

4. Term of Standing Offer

4.1 Period of the Standing Offer

The period for making call-ups against the Standing Offer is for a one year period, scheduled from June 1, 2012 to May 31, 2013.

4.2 Extension of Standing Offer

If the Standing Offer is authorized for use beyond the initial period, the Offeror offers to extend its offer for up to two (2) additional one year periods, from June 1, 2013 to May 31, 2014 and from June 1, 2014 to May 31, 2015, under the same conditions and at the rates or prices specified in the Standing Offer, or at the rates or prices calculated in accordance with the formula specified in the Standing Offer.

The Offeror will be advised of the decision to authorize the use of the Standing Offer for an extended period by the Standing Offer Authority five (5) days before the expiry date of the Standing Offer. A revision to the Standing Offer will be issued by the Standing Offer Authority.

(Derived from - Provenant de: M9014C, 12/05/08)

5. Authorities

5.1 Standing Offer Authority

The Standing Offer Authority is:

Name: Marina Jean
Title: Agente de contrats
Public Works and Government Services Canada
Acquisitions Branch
Address: 1045 Main Street, Unit 108
Moncton, New Brunswick
E1C 1H1
Telephone: 1-506-851-3138
Facsimile: 1-506-851-6759
E-Mail: Marina.Jean@pwgsc-tpsgc.gc.ca

The Standing Offer Authority is responsible for the establishment of the Standing Offer, its administration and its revision, if applicable. Upon the making of a call-up, as Contracting Authority, he is responsible for any contractual issues relating to individual call-ups made against the Standing Offer by any Identified User.

5.2 Project Authority

The Project Authority for the Standing Offer is:

Details will be provided in any resulting contract

The Project Authority is the representative of the department or agency for whom the Work will be carried out pursuant to a call-up under the Standing Offer and is responsible for all the technical content of the Work under the resulting Contract.

5.3 Offeror's Representative *(offeror please complete)*

Name: _____

Title: _____

Organization: _____

Address: _____

Telephone: ____ ____ ____

Facsimile: ____ ____ ____

E-mail address: _____

6. Identified Users

The Identified User authorized to make call-ups against the Standing Offer is the Project Authority identified herein.

7. Call-up Instrument

The Work will be authorized or confirmed by the Identified User(s) using form PWGSC-TPSGC 942, Call-up Against a Standing Offer or electronic document.

8. Limitation of Call-ups

Individual call-ups against the Standing Offer must not exceed \$2,000.00 (Goods and Services Tax or Harmonized Sales Tax included).

9. Financial Limitation

Financial Limitation - Total

The total cost to Canada resulting from call ups against the Standing Offer must not exceed the sum of \$28,000.00 (Goods and Services Tax or Harmonized Sales Tax excluded) unless otherwise authorized in writing by the Standing Offer Authority. The Offeror must not perform any work or services or supply any articles in response to call ups which would cause the total cost to Canada to exceed the said sum, unless an increase is so authorized.

The Offeror must notify the Standing Offer Authority as to the adequacy of this sum when 75 percent of this amount has been committed, or two (2) months before the expiry date of the Standing Offer, whichever comes first. However, if at any time, the Offeror considers that the said sum may be exceeded, the Offeror must promptly notify the Standing Offer Authority.

(Derived from - Provenant de: M4506C, 16/05/11)

10. Priority of Documents

If there is a discrepancy between the wording of any documents that appear on the list, the wording of the document that first appears on the list has priority over the wording of any document that subsequently appears on the list.

- a) the call up against the Standing Offer, including any annexes;
- b) the articles of the Standing Offer;
- c) the general conditions 2005 (2012/03/02), General Conditions - Standing Offers - Goods or Services
- d) the general conditions 2010A (2012/03/02), General Conditions - **Goods (Medium Complexity)**;
- e) Annex A, Requirement ;
- f) Annex B, Basis of Payment ;
- g) the Offeror's offer _____ (insert date of offer), _____ (if the offer was clarified or amended, insert at the time of issuance of the offer: "as clarified on _____" **or** "as amended _____". (insert date(s) of clarification(s) or amendment(s) if applicable).

11. Certifications

11.1 Compliance

Compliance with the certifications provided by the Offeror is a condition of authorization of the Standing Offer and subject to verification by Canada during the term of the Standing Offer and of any resulting contract that would continue beyond the period of the Standing Offer. In the event that the Offeror does not comply with any certification or it is determined that any certification made by the Offeror in its offer is untrue, whether made knowingly or unknowingly, Canada has the right to terminate any resulting contract for default and set aside the Standing Offer.

12. Applicable Laws

The Standing Offer and any contract resulting from the Standing Offer must be interpreted and governed, and the relations between the parties determined, by the laws in force in New Brunswick.

B. RESULTING CONTRACT CLAUSES

The following clauses and conditions apply to and form part of any contract resulting from a call-up against the Standing Offer.

1. Requirement

The Contractor must provide the items detailed in the call-up against the Standing Offer.

2. Standard Clauses and Conditions

2.1 General Conditions

2010A (2012/03/02), General Conditions - Goods (Medium Complexity) apply to and form part of the Contract.

Section 16, Interest on Overdue Accounts, of 2010A (2012/03/02), General Conditions - Goods (Medium Complexity), will not apply to payments made by credit cards.

3. Term of Contract

3.1 Delivery Date

Delivery must be made within fourteen (14) calendar days from receipt of a call-up against the Standing Offer.

4. Payment

4.1 Basis of Payment

Basis of Payment - Firm Price, Firm Unit Price(s) or Firm Lot Price(s)

Option 1 - Use option 1 when all the work is subject to a **firm price** or firm lot price.

In consideration of the Contractor satisfactorily completing all of its obligations under the Contract, the Contractor will be paid firm unit price(s)", as specified in in Annex B, for a cost of \$ _____ (**insert the amount at contract award**). Customs duties are included and Goods and Services Tax or Harmonized Sales Tax is extra, if applicable.

Canada will not pay the Contractor for any design changes, modifications or interpretations of the Work, unless they have been approved, in writing, by the Contracting Authority before their incorporation into the Work.

(Derived from - Provenant de: C0207C, 16/05/11)

4.2 Limitation of Price

SACC Manual clause
C6000C (2011/05/16) Limitation of Price

4.3 Single Payment

SACC Manual clause
H1000C (2008/05/12) Single Payment

4.4 Taxes - Foreign-based Contractors

SACC Manual Clauses
C2000C (2007/11/30), Taxes - Foreign-based Contractors

4.5 Payment by Credit Card (if applicable)

The following credit card is accepted: _____.

OU

The following credit cards are accepted: _____ and _____.

5. Invoicing Instructions

1. The Contractor must submit invoices in accordance with the section entitled "Invoice Submission" of the general conditions. Invoices cannot be submitted until all work identified in the invoice is completed.
 2. Invoices must be distributed as follows:
 - (a) The original and one (1) copy must be forwarded to the address shown on page 1 of the Contract for certification and payment.
- (Derived from - Provenant de: H5001C, 12/12/08)

6. SACC Manual Clauses

SACC Reference	Section	Date
A9068C	Government Site Regulations	2010/01/11
B7500C	Excess Goods	2006/06/16
G1005C	Insurance	2008/05/12

7. Shipping Instructions - Delivery at Destination

Goods must be consigned to the destination specified in the Contract and delivered:

- (a) Delivered Duty Paid (DDP) (CORCAN, DP (Att. Screen Shop),Dorchester Penitentiary, Dorchester, New Brunswick) Incoterms 2000 for shipments from a commercial contractor.

(Derived from - Provenant de: D4001C, 12/12/08)

Solicitation No. - N° de l'invitation

21220-120025/A

Amd. No. - N° de la modif.

Buyer ID - Id de l'acheteur

mct004

Client Ref. No. - N° de réf. du client

21220-120025

File No. - N° du dossier

MCT-1-34455

CCC No./N° CCC - FMS No/ N° VME

ANNEX "A"
REQUIREMENT

SPECIFICATIONS AND DRAWINGS

The Offeror will supply and deliver boxes as and when requested in accordance with the attached Specifications and Drawings.

MANDATORY REQUIREMENTS AND INSTRUCTIONS:

- 1) Delivery required within 14 days after receipt of order (call-up).
- 2) All quotations are to include printing, dies and set up charges.
- 3) Plates and dies are to remain the property of CORCAN.
- 4) Indicate prices of plates and dies separately (if applicable).
- 5) Freight MUST be included in price (FOB destination).

ANNEX "B"

BASIS OF PAYMENT

ITEMS AND PRICING

The Offeror will supply and deliver boxes as and when requested in accordance with the attached Specifications and Drawings, at the following prices:

Item No./	English description/	French description/	Est. Total per year*/	U. of I./	Unit price for the period from:/		
Art. No	Description anglaise	Description française	Utilis. estimée par an*	U. de d.	Prix unitaire pour la période du:		
					2010-02-01 to/au 2011-01-31	2011-02-01 to/au 2012-01-31	2011-02-01 to/au 2012-01-31
1	Corrugated Fiberboard Packing/Shipping Boxes: Box for Upholstered Screen (A167-S-BF-24) as per attached specifications and drawings. Minimum Order: 500 units	Boîtes d'emballage en carton dur ondulé: Boîtes d'emballage pour écrans dotés de rembourrage, conformes aux spécifications et aux dessins indiqués no. (A167-S-BF-24) Commande minimum : 500 unités	750	each/ chaque	\$ _____	\$ _____	\$ _____
2	Corrugated Fiberboard Packing/Shipping Boxes: Box for Upholstered Screen (A167-S-BF-36) as per attached specifications and drawings.	Boîtes d'emballage en carton dur ondulé: Boîtes d'emballage pour écrans dotés de rembourrage, conformes aux spécifications et aux dessins indiqués no. (A167-S-BF-36)	500	each/ chaque	\$ _____	\$ _____	\$ _____

Minimum Order:
500 units

Commande
minimum :
500 unités

- | | | | | | | |
|--|--|-------------------|---------------------------|-----------------------|-----------------------|-----------------------|
| <p>3 Corrugated Fiberboard Packing/Shipping Boxes:
Box of Upholstered Screen (A167-S-BF-42) as per attached specifications and drawings.</p> <p>Minimum Order:
500 units</p> | <p>Boîtes d'emballage en carton dur ondulé:
Boîtes d'emballage pour écrans dotés de rembourrage, conformes aux spécifications et aux dessins indiqués no. (A167-BF-42)</p> <p>Commande minimum :
500 unités</p> | <p>500</p> | <p>each/chaque</p> | <p>\$_____</p> | <p>\$_____</p> | <p>\$_____</p> |
| <p>4 Corrugated Fiberboard Packing/Shipping Boxes:
Box for Upholstered Screen (A167-S-BF-48) as per attached specifications and drawings.</p> <p>Minimum Order:
500 units</p> | <p>Boîtes d'emballage en carton dur ondulé:
Boîtes d'emballage pour écrans dotés de rembourrage, conformes aux spécifications et aux dessins indiqués no. (A167-S-BF-48)</p> <p>Commande minimum :
500 unités</p> | <p>750</p> | <p>each/chaque</p> | <p>\$_____</p> | <p>\$_____</p> | <p>\$_____</p> |
| <p>5 Corrugated Fiberboard Packing/Shipping Boxes:
Box for Upholstered Screen (A167-S-UF-24) as per attached specifications and drawings.</p> <p>Minimum Order:
500 units</p> | <p>Boîtes d'emballage en carton dur ondulé:
Boîtes d'emballage pour écrans dotés de rembourrage, conformes aux spécifications et aux dessins indiqués no. (A167-S-UF-24)</p> <p>Commande minimum :
500 unités</p> | <p>500</p> | <p>each/chaque</p> | <p>\$_____</p> | <p>\$_____</p> | <p>\$_____</p> |

6	Corrugated Fiberboard Packing/Shipping Boxes: Box for Upholstered Screen (A167-S-UF-36) as per attached specifications and drawings. Minimum Order: 500 units	Boîtes d'emballage en carton dur ondulé: Boîtes d'emballage pour écrans dotés de rembourrage, conformes aux spécifications et aux dessins indiqués no. (A167-S-UF-36) Commande minimum : 500 unités	500	each/ chaque	\$ _____	\$ _____	\$ _____
7	Corrugated Fiberboard Packing/Shipping Boxes: Box for Upholstered Screen (A167-S-UF-42) as per attached specifications and drawings. Minimum Order: 500 units	Boîtes d'emballage en carton dur ondulé: Boîtes d'emballage pour écrans dotés de rembourrage, conformes aux spécifications et aux dessins indiqués no. (A167-S-UF-42) Commande minimum : 500 unités	500	each/ chaque	\$ _____	\$ _____	\$ _____
8	Corrugated Fiberboard Packing/Shipping Boxes: Box for Upholstered Screen (A167-S-UF-48) as per attached specifications and drawings. Minimum Order: 500 units	Boîtes d'emballage en carton dur ondulé: Boîtes d'emballage pour écrans dotés de rembourrage, conformes aux spécifications et aux dessins indiqués no. (A167-S-UF-48) Commande minimum : 500 unités	1000	each/ chaque	\$ _____	\$ _____	\$ _____

9	Corrugated Fiberboard Packing/Shipping Boxes: Box of Upholstered Screen (A167-S-LF-24) as per attached specifications and drawings. Minimum Order: 500 units	Boîtes d'emballage en carton dur ondulé: Boîtes d'emballage pour écrans dotés de rembourrage, conformes aux spécifications et aux dessins indiqués no. (A167-S-LF-24) Commande minimum : 500 unités	750	each/ chaque	\$ _____	\$ _____	\$ _____
10	Corrugated Fiberboard Packing/Shipping Boxes: Box of Upholstered Screen (A167-S-LF-36) as per attached specifications and drawings. Minimum Order: 500 units	Boîtes d'emballage en carton dur ondulé: Boîtes d'emballage pour écrans dotés de rembourrage, conformes aux spécifications et aux dessins indiqués no. (A167-S-LF-36) Commande minimum : 500 unités	500	each/ chaque	\$ _____	\$ _____	\$ _____
11	Corrugated Fiberboard Packing/Shipping Boxes: Box of Upholstered Screen (A167-S-LF-42) as per attached specifications and drawings. Minimum Order: 500 units	Boîtes d'emballage en carton dur ondulé: Boîtes d'emballage pour écrans dotés de rembourrage, conformes aux spécifications et aux dessins indiqués no. (A167-S-LF-42) Commande minimum : 500 unités	500	each/ chaque	\$ _____	\$ _____	\$ _____

12	Corrugated Fiberboard Packing/Shipping Boxes: Box of Upholstered Screen (A167-S-LF-48) as per attached specifications and drawings. Minimum Order: 500 units	Boîtes d'emballage en carton dur ondulé: Boîtes d'emballage pour écrans dotés de rembourrage, conformes aux spécifications et aux dessins indiqués no. (A167-S-LF-48) Commande minimum : 500 unités	1000	each/ chaque	\$ _____	\$ _____	\$ _____
13	Corrugated Fiberboard Packing/Shipping Boxes: Box of Upholstered Screen (A162-290) as per attached specifications and drawings, <u>but instead with the following size:</u> 317 - 75 x 930 Minimum Order: 500 units	Boîtes d'emballage en carton dur ondulé: Boîtes d'emballage pour écrans dotés de rembourrage, conformes aux spécifications et aux dessins indiqués no. (A162-290), <u>mais toutefois avec la grandeur suivante:</u> 317 - 75 x 930 Commande minimum : 500 unités	500	each/ chaque	\$ _____	\$ _____	\$ _____
14	Corrugated Fiberboard Packing/Shipping Boxes: Box of Upholstered Screen (A161-250) as per attached specifications and drawings, <u>but instead with the following size:</u> 317 - 75 x 676	Boîtes d'emballage en carton dur ondulé: Boîtes d'emballage pour écrans dotés de rembourrage, conformes aux spécifications et aux dessins indiqués no. (A161-250), <u>mais toutefois avec la grandeur suivante:</u> 317 - 75 x 676	500	each/ chaque	\$ _____	\$ _____	\$ _____

Solicitation No. - N° de l'invitation

21220-120025/A

Amd. No. - N° de la modif.

Buyer ID - Id de l'acheteur

mct004

Client Ref. No. - N° de réf. du client

21220-120025

File No. - N° du dossier

MCT-1-34455

CCC No./N° CCC - FMS No/ N° VME

Minimum Order: 500 units		Commande minimum : 500 unités				
15 Corrugated Fiberboard Packing/Shipping Boxes:	Boîtes d'emballage en carton dur ondulé:	500	each/ chaque	\$_____	\$_____	\$_____
Box of Upholstered Screen (A162-200) as per attached specifications and drawings, <u>but</u> <u>instead with the</u> <u>following size:</u> 596 - 75 x 676	Boîtes d'emballage pour écrans dotés de rembourrage, conformes aux spécifications et aux dessins indiqués no. (A162-200), <u>mais</u> <u>toutefois avec la</u> <u>grandeur suivante:</u> 596 - 75 x 676					
Minimum Order: 500 units	Commande minimum : 500 unités					

* The quantities included in the above table are estimates that are only to be used for evaluation purpose. The effective quantities will correspond to the actual needs during the designated period.

REVISIONS					
REV	ZONE	DESCRIPTION	DATE	BY	DATE
A		DESIGNING CHANGE CORRECTION			
		APPROVED			
		Q. R.	R. B.		23-11-05

(A162-290) P.13

A167-S-BF-24
this code should be 1" from bottom flap.

LABEL
A162-S-BF-24

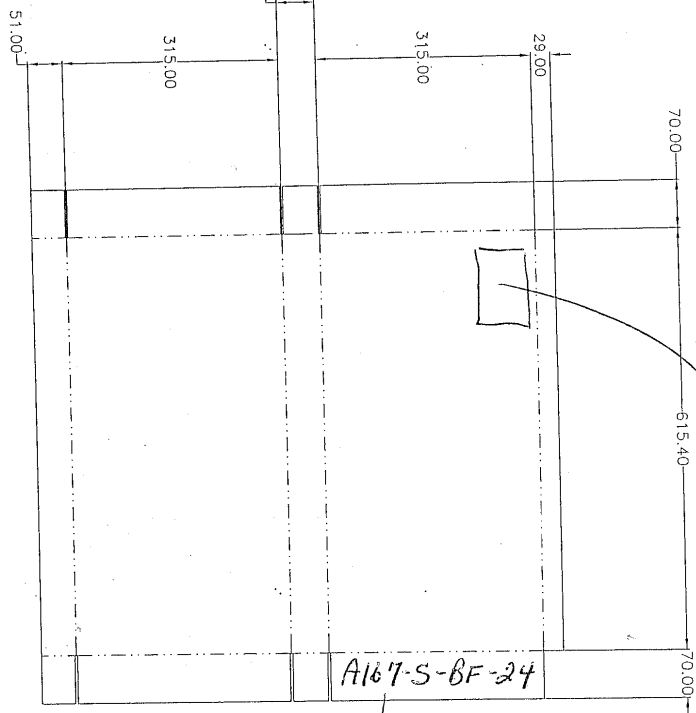

FLUTE DIRECTION DE CANNELURE

175 lbs/in

CORCAN

COMMON DRAWING
DESSIN COMMUN

NOTES: REF. STANDARD

THESE DESSINS ET SPECIFICATIONS SONT LES PROPRIÉTÉS DE L'ARMÉE CANADIENNE. IL NE DOIT ÊTRE REPRODUIT, COPIÉ OU UTILISÉ SANS LA PERMISSION ÉCRITE DE L'ARMÉE CANADIENNE. LA PERMISSION DE SERVICE CORRESPONDANT À LA VENTE D'UN PRODUIT NE COMPREND PAS LA PERMISSION DE REPRODUCTION.

DRAWING LIST NO. NO. LISTE DESSIN P.C. NO. NO. DE PROJET DRAWING NO. NO. DE DROUILLAGE USED ON ASSY/UTILISE SUR ASS'BLE

QTY/QTÉ	ITEM	PART LIST/NOMENCLATURE DES PIÈCES	MATERIAL	UNIT
1	1	SINGLE CORRUGATED FIBERBOARD SPECIAL CUT-OUT, TYPE 1, CLASS 1, BC FLUTE, CODE C-17, CLOSURE, GLED		
1	1	CORCAN CORRUGATED FIBERBOARD SPECIAL CUT-OUT, TYPE 1, CLASS 1, BC FLUTE, CODE C-17, CLOSURE, GLED		
1	1	DESSIN CORRUGATED FIBERBOARD SPECIAL CUT-OUT, TYPE 1, CLASS 1, BC FLUTE, CODE C-17, CLOSURE, GLED		
1	1	2400K02, TYPE 1, CANNELURE, CODE C-17, FERMETURE-GLED		

P.1

REVISIONS							
REV	ZONE	DESCRIPTION CHANGE, ORDER	APPROVED	CHECKED	DRAWN	DATE	
A		EXPERIMENTAL TO APPROVED	APPROVED	G. R.	R. B.	23-11-05	

CORCAN Logo must appear here as per specs on Item # 8115 B604 (A162-290)

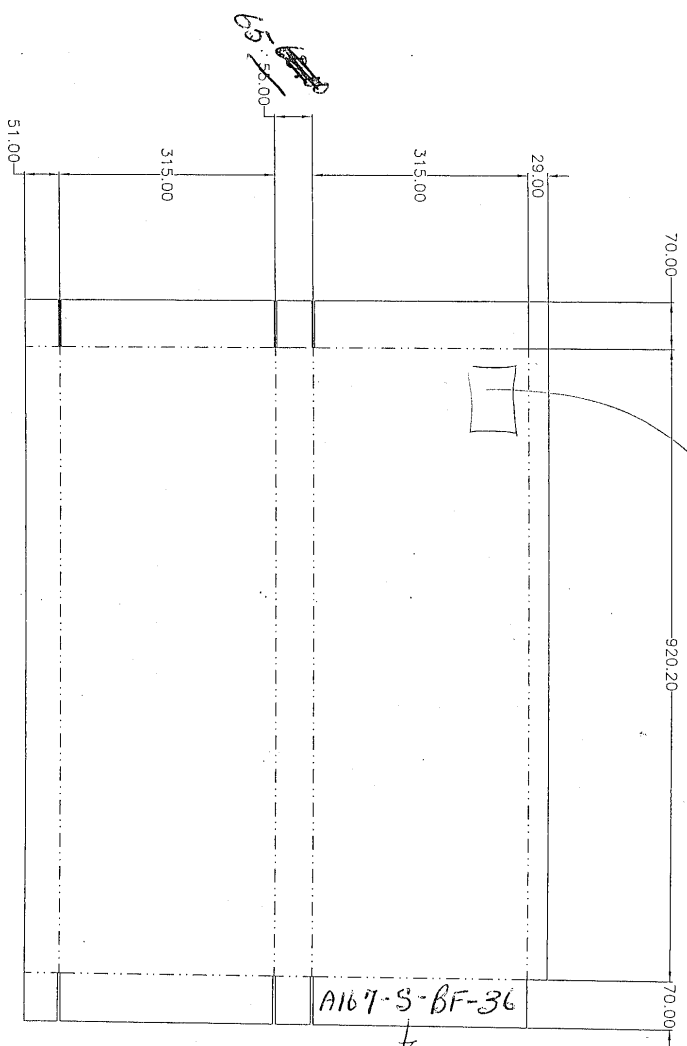

This code should be 1" from bottom flap.

FABER
A167-S-BF-36

175 lbs/in

NOTES: SEE SPECIFICATIONS FOR
DRAWING: 19774

CORCAN
THESE DRAWINGS AND SPECIFICATIONS ARE
PROPRIETARY OF CORCAN. NO PART OF
THESE DRAWINGS OR SPECIFICATIONS MAY
BE REPRODUCED OR USED IN ANY MANNER
WITHOUT THE PERMISSION OF CORCAN.
LA REPRODUCTION DE CES DOCUMENTS
EST INTERDITE SANS LA PERMISSION DE
CORCAN.

COMMON DRAWING
DESSIN COMMUN

DRAWING LIST NO. 19774
USED ON ASSY/UTILISE SUR ASSGE

QTY/PIECE	REF.	P.N.C./D.W.G.	MATERIAL	UNIT	STANDARD
1	1	8115C121	CORRUGATED FIBERBOARD, SPECIAL CUT-OUT BURNING TEST: 3000°F C-17 CLOSURE, GUED BARRON-BAR-ONHAT-BEQUER-EGGATE-14R BOURBET TEST A TITCATTANT-2007-70-0U 2.400K02 TYPE 1 CANNESBRET CODE C-17 FERMIERE-0000	175 lbs/in	
PART LIST/NOMENCLATURE DES PIECES					
TITLE/TITRE					
BOX					
BOTTE					
DRAWING/DESSIN					
DATE 23-11-05					
APPROVED/APPROUVE					
DATE 23-11-05					
CHECKED/VERIFIE					
DATE 23-11-05					
PRODUCTION RELEASE					
DATE 23-11-05					
PRODUCTION RELEASE					
DATE 23-11-05					

8.2

REVISIONS					
REV	ZONE	ENGINEERING CHANGE ORDER	APPROVED	CHECKED	DATE
A		DIRECTOR OF CANADIAN	APPROVED	G. R.	23-11-05

7 CORCAN logo must appear here as per specs on Item # 8158604 (A162-290)

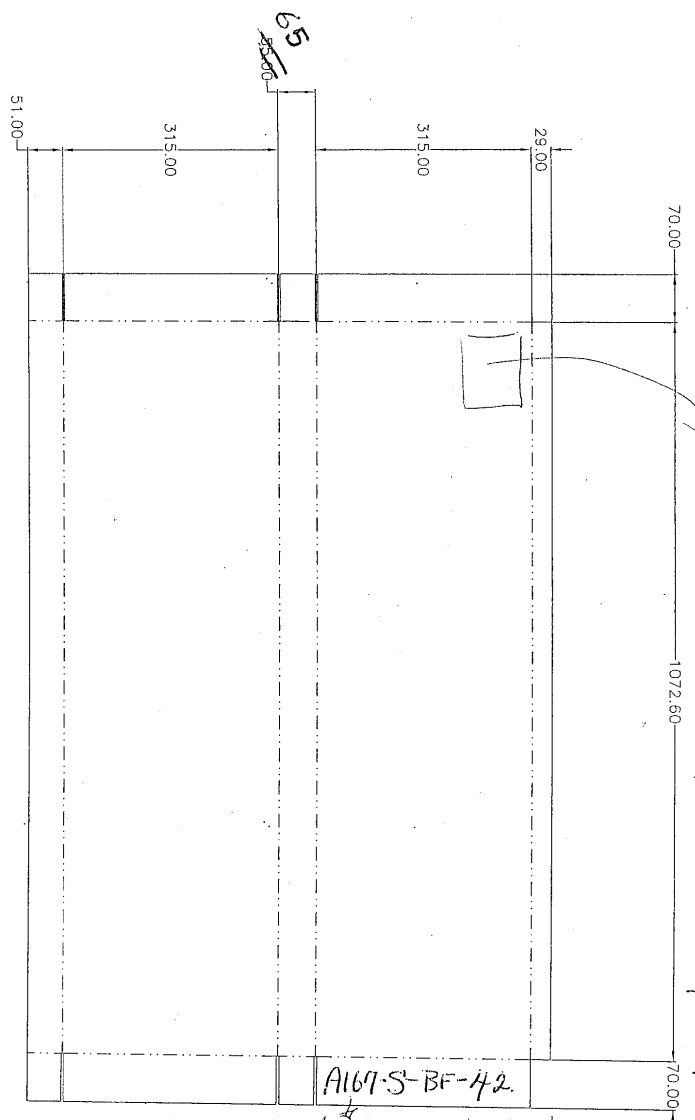

A167-S-BF-42.
This code should be 1" from bottom flap.

Label A167-S-BF-42

FLUTE DIRECTION DE CANNELURE

175 lbs/in

CORCAN

THESE DIMENSIONS SONT ASSURÉES PAR LE SERVICE DE CONSTRUCTION DE LA CORCAN. ELLES NE SONT PAS GARANTIES PAR LE SERVICE DE CONSTRUCTION DE LA CORCAN. ELLES NE SONT PAS GARANTIES PAR LE SERVICE DE CONSTRUCTION DE LA CORCAN. ELLES NE SONT PAS GARANTIES PAR LE SERVICE DE CONSTRUCTION DE LA CORCAN.

COMMON DRAWING
DESSIN COMMUN

USED ON ASSY/UTILISE SUR ASS'OE

QTY/REQ.	1	REV.	1	REV.	1
OPTION NO.	000/000	TITLE/TITRE	BOX	BOÎTE	
UNLESS OTHERWISE SPECIFIED		DATE	23-11-05	DATE	23-11-05
DIMENSIONS ARE IN MILLIMETERS		APPROVED/APPROUVE		APPROVED/APPROUVE	
A MONS DIVISION		DATE	23-11-05	DATE	23-11-05
DECIMAL .XX ± 0.250		PRODUCTION RELEASE		PRODUCTION RELEASE	
ANGLES ± 1/2°		PG-19776		PG-19776	

NOTES: SEE SYMBOL

8.3

[illegible]

LABER
A167-S-3F-H8

1" from bottom flap

FLUTE DIRECTION DE CANNELURE

COMMON DRAWING
DESSIN COMMUN



NOTES: REF. SYMBOL 

THESE DIAGRAMS AND SPECIFICATIONS ARE THE PROPERTY OF THE CORRECTIONAL SERVICE OF CANADA AND SHALL NOT BE REPRODUCED, COPIED OR USED AS THE BASIS FOR THE MANUFACTURE OR SALE OF ANY ARTICLE WITHOUT THE PERMISSION OF THE CORRECTIONAL SERVICE OF CANADA.

CES DESSEINS ET SPECIFICATIONS SONT LES PROPRIÉTÉS DU SERVICE CORRECTIONNEL DU CANADA ET NE DOIVENT ÊTRE REPRODUITS, NI COPIÉS, NI UTILISÉS POUR LA FABRICATION OU LA VENTE D'AUCUN ARTICLE SANS LA PERMISSION DU SERVICE CORRECTIONNEL DU CANADA.

PAYMENT LIST NO.	P.C. NO.	DRAWING NO.
NO. LIST DESIGN	NO. C/P	NO. DESIGN

USED ON ASS'Y/UTILISE SUR ASS'GE

ORIGIN/ISSUING DATE	R. BALDWIN 23-11-05	CHECKED/REVIEW DATE	G. REDDAS 23-11-05
APPROVED/REPROVED			
DATE			
STATUS	PRODUCTION RELEASE	PROJECTION	 
DRAWING NO./A. DESIGN	PG-19778	REVISION	SHEET/REULE 1/07/05 A

PG-19778

TEVISION	SHEET/FEUILLE
A	1 OF/DE 1

REVISIONS					
REV	ZONE	ENGINEERING CHANGE ORDERS DIRECTIVES OF CHANGEMENT	APPROVED	CHECKED APPROVE	DATE
A				G. R.	23-11-05
				R. B.	

Corcan logo must appear here as per Specs on Item # 8156604 (A162.290)

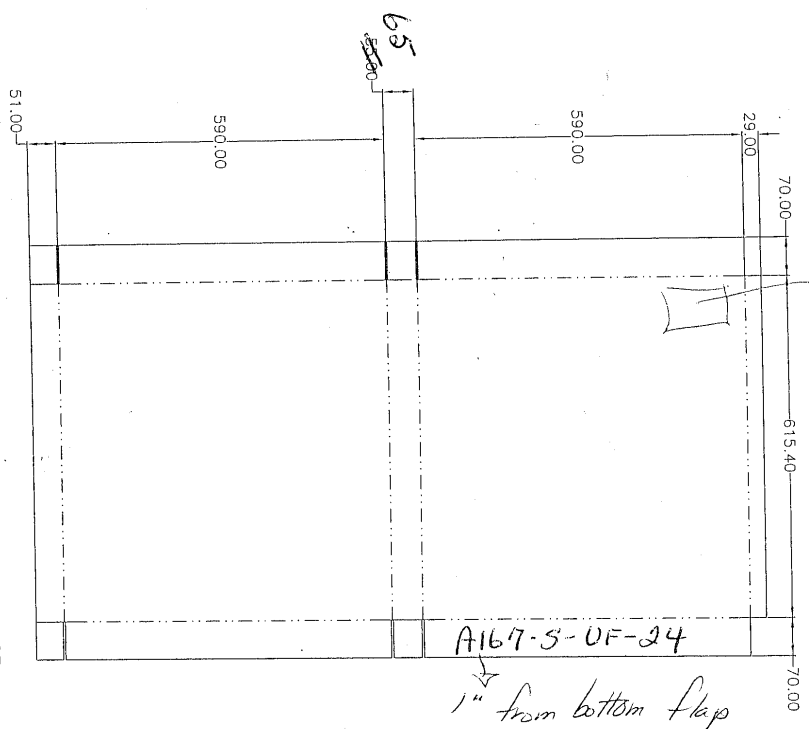

A167-S-UF-24

1" from bottom flap

Label A167-S-UF-24

175 lbs / 1 in

FLUTE DIRECTION DE CANNELURE

CORCAN

NOTES: REF. STAGE 1

THESE DRAWINGS AND SPECIFICATIONS ARE THE PROPERTY OF CORCAN. NO PART OF THIS DOCUMENT MAY BE REPRODUCED OR TRANSMITTED IN ANY FORM OR BY ANY MEANS, ELECTRONIC OR MECHANICAL, WITHOUT THE WRITTEN PERMISSION OF CORCAN. THE USER OF THIS DOCUMENT AGREES TO HOLD CORCAN HARMLESS FROM ANY AND ALL CLAIMS, DAMAGES, LOSSES AND EXPENSES, INCLUDING REASONABLE ATTORNEY'S FEES, THAT MAY BE ASSERTED AGAINST CORCAN BY A THIRD PARTY AS A RESULT OF THE USER'S USE OF THIS DOCUMENT.

DRAWING LIST NO. NO. C.P. DRAWING NO. NO. C.P. USED ON ASSY/UTILISE SUR ASSGE

QTY/OTE	1	REV	1
DATE	23-11-05	DATE	23-11-05
PART LIST/NOMENCLATURE DES PIECES			
OPTION NO.	000	TITLE/TITRE	BOITE
UNLESS OTHERWISE SPECIFIED, DIMENSIONS ARE IN MILLIMETRES			
A. LIGNE D'INDICATION DES DIMENSIONS			
BOITE EN MILLIMETRES			
SECONDE XX # 0.250			
TOLERANCE XX # 0.10			
ANGLE # 1/2			
DATE 23/11/05			
APPROVED/APPROVE			
DATE 23/11/05			
BRAND PRODUCTION RELEASE			
PG-19800			
PRODUCTION			
REVISION			
1 OF 1			

REVISIONS					
REV	ZONE	ENGINEERING CHANGE ORDER	APPROVED	CHECKED	DATE
A		SUBSTITUTE FOR CORCAN			
			G. R.	R. B.	23-11-05

→ CORCAN Logo must appear here as per specs on Item # 8115 B604 (A162-290)

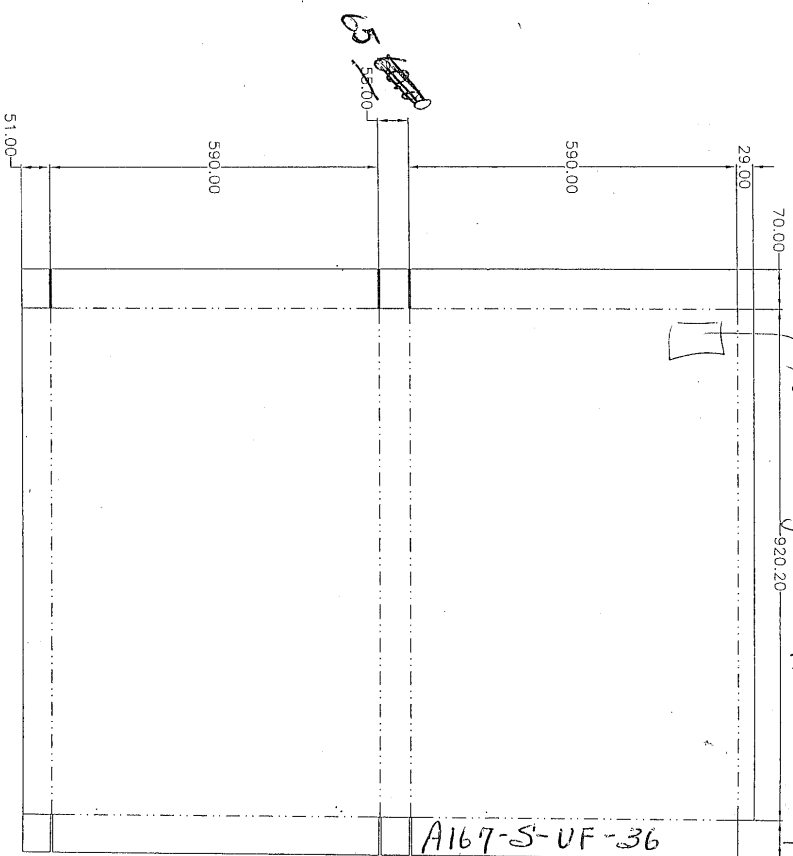

A167-S-UF-36
1" from bottom flap

A167-S-UF-36

175 lbs / in

FLUTE DIRECTION DE CANNELURE

NOTES: REF. DWG. >

CORCAN
THESE DIMENSIONS ET SPECIFICATIONS SONT LES
PROPRIETES DE CORCAN. ELLES NE DOIVENT PAS
ETRE REPRODUITES, EN TOUT OU EN PARTIE, SANS
LA PERMISSION ECRITE DE CORCAN.

DRAWING LIST NO. 1
USED ON ASSY/UTILISE SUR ASSGE

OPTION NO.	DWG./DES.	TITLE/TITRE	PART LIST/NOMENCLATURE DES PIECES
1	8115C133	BOX	
CORRUGATED FIBERBOARD, SPECIAL CUT-OUT, 2400KPa, TYPE 1, CLASS 1, BC FLUTE, CODE 175 LBS/IN. BURSTING TEST: 3000PSI/207MPa DOUBLE WALL, 5/16" (8mm) FLUTE DEPTH 2400KPa (345 PSI) MIN. COMPRESSION CODE C-177 REINFORCEMENT CODE C-177			
DIMENSIONS: 70.00 x 590.00 x 51.00 TOLERANCES: ±0.25 FINISH: 175 LBS/IN.		DATE: 23-11-05 DRAWN BY: [Signature] CHECKED BY: [Signature] DATE: 23-11-05 PRODUCTION RELEASE PG-19802	

REVISIONS				
REV	ZONE	DESCRIPTION CHANGÉ / MODIFICATION	APPROVED G. R.	DATE
A			G. R.	23-11-05

→ CORCAN logo must appear here as per SPQS on Item # 8115 B604 (A162-280)

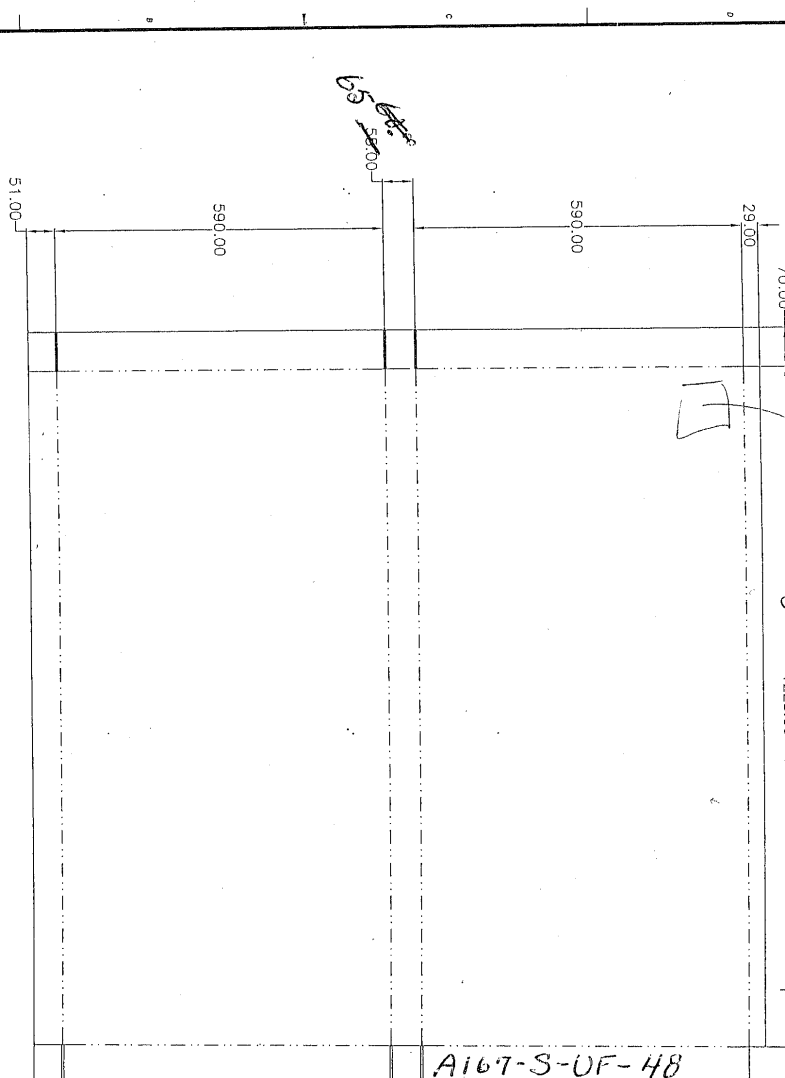

1" from bottom flap
A167-S-UF-48
LABEL

175 lbs / in

NOTES: SYMBOLE DE REF. ▽

REF. SYMBOLE DE REF. ▽

THESE DIMENSIONS SONT PROPOSEES EN CONFORMITE A LA SPECIFICATION CORCAN 162-280. ELLES NE SONT PAS A CONSIDERER COMME DES DIMENSIONS REELLES. ELLES SONT SEULEMENT A TITRE D'INDICATION. LES DIMENSIONS REELLES DEVOIENT ETRE VERIFIEES A L'ENTREE EN SERVICE. LA VERIFICATION DE SERVICE CORRESPONDANT A LA VERSION 162-280 DE LA SPECIFICATION CORCAN.

CORCAN

FLUTE DIRECTION DE CANNELURE

51.00

590.00

70.00

A167-S-UF-48

1" from bottom flap

175 lbs / in

1

SINGLE

8115C135

CORRUGATED FIBERBOARD SPECIAL CUT-OUT

BOARD WALL BUSTING TEST 1550lb/ft²-40

C-17, CLOSURE: GLUED

BOURGE: TEST A 1550lb/ft²-40

2400lb/ft² TYPE 17 CANNELURE, CODE C-17

FERMETURE: COTTE

DATE: 23-11-05

PRODUCTION RELEASE

PG-19814

REVISION 1/07/05

REVISIONS					
REV	ZONE	PROPOSED CHANGE	APPROVED	DATE	
A		DIMENSIONS DE CHANGEMENT	APPROVE	G. R.	23-11-05

→ CORCAN logo must appear here as per specs on Item # 8115 B604 (A162-290)

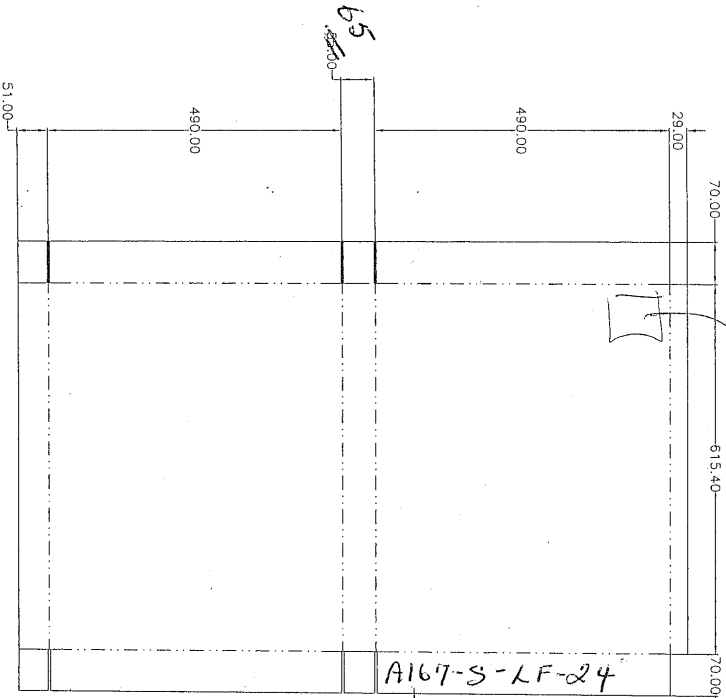

1" from bottom flap

Label A167-S-LF-24

FLUTE DIRECTION DE CANNELURE

NOTES: SEE SYMBOL OF REF

CORCAN
 THESE DRAWINGS AND SPECIFICATIONS ARE THE PROPERTY OF CORCAN. NO PART OF THIS DOCUMENT MAY BE REPRODUCED OR TRANSMITTED IN ANY FORM OR BY ANY MEANS, ELECTRONIC OR MECHANICAL, WITHOUT THE WRITTEN PERMISSION OF CORCAN. THE CORRECTING SERVICE OF CORCAN.

USED ON ASSY/UTILISE SUR ASS GE

OPTION NO.	ONE/DES	TITLE/TITRE	BOX
PART LIST/NOMENCLATURE DES PIÈCES			
1	8115C128	SINGLE	CORRUGATED FIBERBOARD, SPECIAL CUT-OUT, BURSTING TEST, TYPE 1, CLASS 1, BC FLUTE, CODE C-17, CLOSURE: GUEUD
DOUBLE-TEST A L'ÉCLAIREMENT-5589/702-04			
ZADAPR-2-THÉ-1-CANNELURE-GOBE-6-17-			
NOMENCLATURE: BOITE			
DATE	23/10/05	DATE	23/10/05
DESIGN/DESINE	23/10/05	CHÉKÉ/VERIFIER	23/10/05
APPROVED/APPROVE	23/10/05	RECEIVED/RECEVE	23/10/05
DATE	23/10/05	DATE	23/10/05
PRODUCTION RELEASE	PG-19792	PRODUCTION RELEASE	PG-19792

89

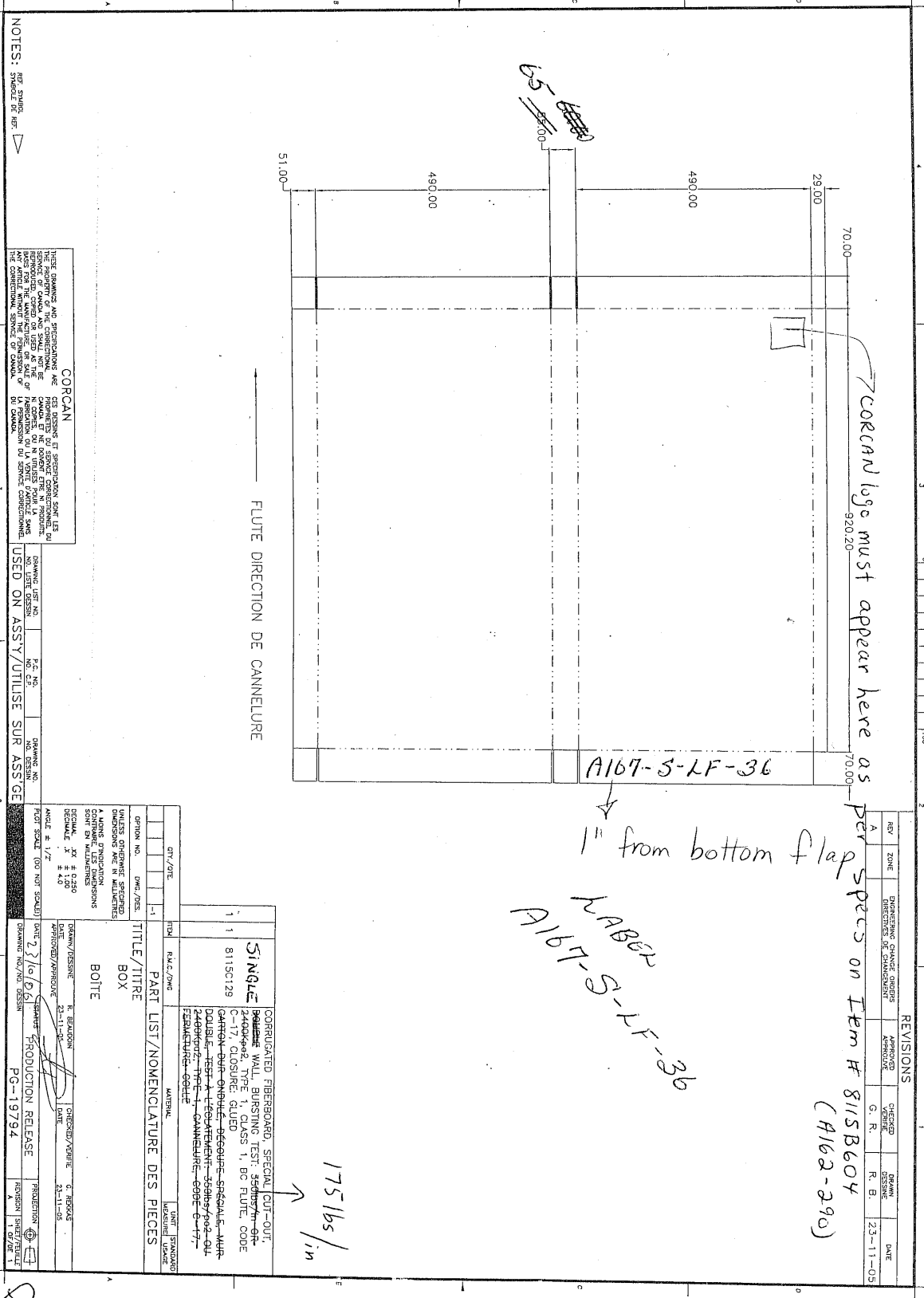

NOTES: SEE PARTS LIST FOR DIMENSIONS AND SPECIFICATIONS. THIS DRAWING IS THE PROPERTY OF CORCAN. IT IS NOT TO BE REPRODUCED OR COPIED IN ANY MANNER WITHOUT THE WRITTEN PERMISSION OF CORCAN. ANY VIOLATION OF THIS NOTICE WILL BE PROSECUTED TO THE FULL EXTENT OF THE LAW.

CORCAN
 THESE DRAWINGS AND SPECIFICATIONS ARE THE PROPERTY OF CORCAN. IT IS NOT TO BE REPRODUCED OR COPIED IN ANY MANNER WITHOUT THE WRITTEN PERMISSION OF CORCAN. ANY VIOLATION OF THIS NOTICE WILL BE PROSECUTED TO THE FULL EXTENT OF THE LAW.

USED ON ASSY/UTILISE SUR ASSGE

REV	ZONE	ENGINEERING CHANGE ORDER NO.	APPROVED	CHECKED	DATE
1					
2					
3					
4					
5					
6					
7					
8					
9					
10					
11					
12					
13					
14					
15					
16					
17					
18					
19					
20					
21					
22					
23					
24					
25					
26					
27					
28					
29					
30					
31					
32					
33					
34					
35					
36					
37					
38					
39					
40					
41					
42					
43					
44					
45					
46					
47					
48					
49					
50					
51					
52					
53					
54					
55					
56					
57					
58					
59					
60					
61					
62					
63					
64					
65					
66					
67					
68					
69					
70					
71					
72					
73					
74					
75					
76					
77					
78					
79					
80					
81					
82					
83					
84					
85					
86					
87					
88					
89					
90					
91					
92					
93					
94					
95					
96					
97					
98					
99					
100					

DATE: 2/10/94
 DRAWING NO.: 19794
 PG-19794

2.10

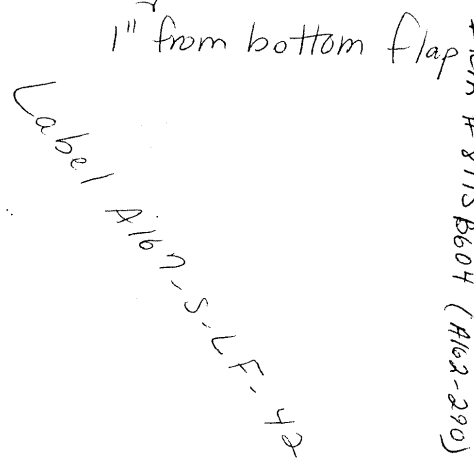

175 lbs/in
↓

CORCAN logo must appear here as per specs on Item # 8115B604 (A162-200) A

FLUTE DIRECTION DE CANNELURE

A167-S-LF-48

1" from bottom flap
LAB
A167-S-LF-48

175lbs/in

NOTES: REF. SYMBO. >

CORCAN
THESE DRAWINGS AND SPECIFICATIONS ARE THE PROPERTY OF CORCAN. NO PART OF THIS DOCUMENT IS TO BE REPRODUCED OR TRANSMITTED IN ANY FORM OR BY ANY MEANS, ELECTRONIC OR MECHANICAL, WITHOUT THE WRITTEN PERMISSION OF CORCAN. THIS DOCUMENT IS THE PROPERTY OF CORCAN AND SHALL NOT BE LOANED, REPRODUCED, COPIED, OR IN ANY MANNER DISSEMINATED OUTSIDE OF THE CORCAN GROUP OF COMPANIES. IT IS TO BE DESTROYED WHEN NO LONGER REQUIRED BY THE USER. THE USER SHALL BE RESPONSIBLE FOR THE PROTECTION OF THIS DOCUMENT AND SHALL NOT BE HELD RESPONSIBLE FOR ANY LOSS OR DAMAGE TO THIS DOCUMENT. THE USER SHALL BE RESPONSIBLE FOR THE PROTECTION OF THIS DOCUMENT AND SHALL NOT BE HELD RESPONSIBLE FOR ANY LOSS OR DAMAGE TO THIS DOCUMENT. THE USER SHALL BE RESPONSIBLE FOR THE PROTECTION OF THIS DOCUMENT AND SHALL NOT BE HELD RESPONSIBLE FOR ANY LOSS OR DAMAGE TO THIS DOCUMENT.

DRAWING LIST NO. 1
NO. LISTED
R.C. NO.
DRAWING NO.
USED ON ASSY/UTILISE SUR ASSGE

REV	ZONE	PROPOSED CHANGE	APPROVED	CHECKED	DRAWN	DATE
1				G. R.	R. B.	23-11-05

QTY/OTL	ITEM	R.A.C./DWG	MATERIAL	UNIT	REMARKS
1	1	8115C131	CORRUGATED FIBREBOARD, SPECIAL CUT-OUT, 2400KPaB, TYPE 1, CLASS 1, BC FLUTE, CODE C-17, CLOSURE, GLED	1	
			CORCAN BUR-ONDULE, DECOUPE SPECIALE, MHR		
			DOUBLE TEST A TEGUMENT-35005/P02-BU		
			2400KPaB, TYPE 1, CANNELURE, CODE C-12		
			FEMMEUR-CHLE		

OPTION NO.	DWG./DES.	TITLE/TITRE
		BOX
		BOITE

DRAWN/DESINE	CHECKED/VERIFIE	DATE	REVISIONS

DATE	PRODUCTION RELEASE	PROJECTION
23/11/05	PG-19798	

REVISIONS:					
REV	DATE	DESCRIPTION	APPROVED	DESIGNED	DATE
A		ECR # W-104		R. F.	95/08/22

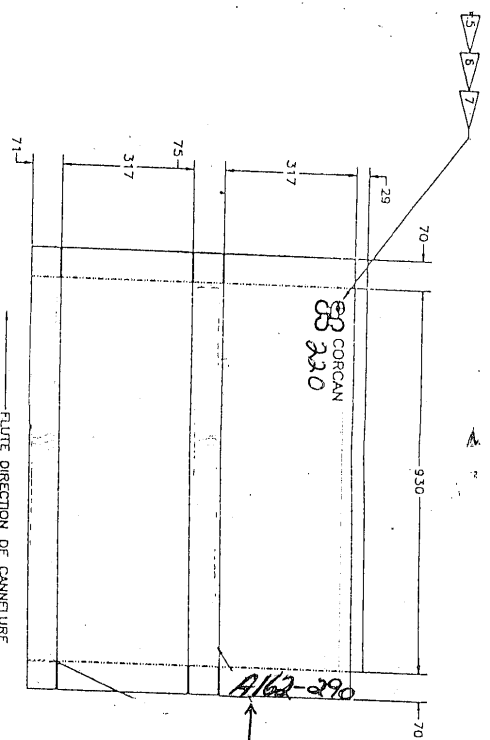

This code should be 1" from bottom flap.

- PRINTING COLOR-BLACK
COULEUR D'IMPRIMERIE-NOIR
- CORCAN LOGO TO BE 76.00 HIGH,
LE LOGO DE CORCAN A UNE HAUTEUR DE 76.00.
- TEXT HEIGHT: 25.40
HAUTEUR DE LETTRAGE: 25.40
- DEFINITIONS AND SPECIFICATIONS
ON THIS DRAWING ARE IN ACCORDANCE WITH / LA DEFINITION ET LES SPECIFICATIONS SUR CE DESSIN CORRESPONDENT A :
C.U.S.B. / O.N.G.C. 43-GP-21M.
- ALL DIMENSIONS ON THIS DRAWING
REPRESENT INSIDE DIMENSIONS
ONLY, WITH A TOLERANCE OF: +3
-0
TOUTES LES DIMENSIONS SUR CE DESSIN
REPRESENTENT DES DIMENSIONS INTERIEURES
SEULEMENT, AVEC UNE TOLERANCE DE: +3
-0
- SCORING ALLOWANCES IDENTIFIED
BY: ON DRAWING ARE
RESPONSIBILITY OF MANUFACTURER.
TOLERANCES D'ENGORGEMENT IDENTIFIEES
PAR: SUR LE DESSIN SONT
LA RESPONSABILITE DU MANUFACTURER.
- BOX MUST BE FABRICATED WITH A
MINIMUM OF 85% RECYCLED MATERIAL.
LA BOITE DOIT ETRE FABRIQUE AVEC UN
MINIMUM DE 85% DE MATERIEL RECYCLE.

CORCAN
THIS DRAWING AND SPECIFICATIONS ARE
THE PROPERTY OF CORCAN. NO PART OF
THIS DRAWING OR SPECIFICATIONS MAY
BE REPRODUCED OR TRANSMITTED IN
ANY FORM OR BY ANY MEANS, ELECTRONIC
OR MECHANICAL, INCLUDING PHOTOCOPYING,
RECORDING, OR BY ANY INFORMATION
STORAGE AND RETRIEVAL SYSTEM, WITHOUT
THE WRITTEN PERMISSION OF CORCAN.

DL-01503	PC-A162-29	PA-01505
Drawing List No.	Part No.	Drawing No.

PART LIST/NOMENCLATURE DES PIECES			
QTY/PIEC	REF	REF/PIEC	REF/PIEC
1	81158604	CORRUGATED FIBERBOARD, 2(FOLD), SINGLE WALL, BURSTING TEST: 200lb/ft ² OR EQUIVALENT, TYPE 1, CLASS 1, C FLUTE, CODE C-5 CLOSURE: GUEED OR STAPLED CARTON DUR ONDULE, 2(FOLD), MUR SIMPLE, TEST A LEGALEMENT: 200lb/ft ² OR EQUIVALENT, TYPE 1, CLASS 1, CANNELURE C, CODE C-5, FERMEURE COLLE DU AGRAFE	175lbs/in

DL-01503	PC-A162-29	PA-01505
Drawing List No.	Part No.	Drawing No.

DL-01503	PC-A162-29	PA-01505
Drawing List No.	Part No.	Drawing No.

REVISIONS

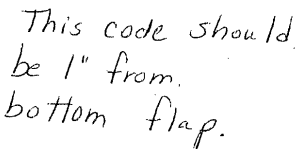

- NOTES: RY. STROCK
STROCK DE RY. Δ

CORCAN

LES DROITS ET SPÉCIFICATIONS SONT LES PROPRIÉTÉS DU SERVICE CORRELATIONNEL DE CANADA ET NE DOIVENT ÊTRE NI MODIFIÉS, NI COPIÉS, NI REPRODUITS, NI UTILISÉS SANS LA PERMISSEION DU SERVICE CORRELATIONNEL DE CANADA.

DL-00214	PC-A161-25	PG-00215
ORIGINATING AGENCY NO.	P.C. NO.	ORIGINATING AGENCY NO.
NO. LETTER DISSEM.	NO. CP.	NO. DISSEM.

USED ON ASSY/UTILISE SUR ASSGE

[illegible]

1	2	3	4
	FINDINGS	ARTWORK: ? #350	
	FINDINGS	ARTWORK: ? #460	
1	81156510	COCCOATED FIBERBOARD (FOLIO) WITH BURSTING TEST: 175lbs. M408 TYPE 1, CLASS 1, C FLUTE, CODE C-5. CARTON DURE ONDULE (FOLIO) SIMPLE, TEST A LECLIVEMENT: 175lbs/pot 1 COOKER, TYPE 1, CLASS 1, CODE C-5. CARTON DURE C, CODE C-5. COSTUME C, CODE C-5. FERMEUR-COULE OU JARDÉ CARTON DURE C, CODE C-5.	

9/4

