

RETURN BIDS TO:
RETOURNER LES SOUMISSIONS À:
**Bid Receiving Public Works and Government
Services Canada/Réception des soumissions Travaux
publics et Services gouvernementaux Canada**
800 Burrard Street, 12th floor
800,rue Burrard, 12e étage
Vancouver
British Columbia
V6Z 2V8
Bid Fax: (604) 775-9381

SOLICITATION AMENDMENT
MODIFICATION DE L'INVITATION

The referenced document is hereby revised; unless otherwise indicated, all other terms and conditions of the Solicitation remain the same.

Ce document est par la présente révisé; sauf indication contraire, les modalités de l'invitation demeurent les mêmes.

Comments - Commentaires

Vendor/Firm Name and Address
**Raison sociale et adresse du
fournisseur/de l'entrepreneur**

Issuing Office - Bureau de distribution
Public Works and Government Services Canada -
Pacific Region
800 Burrard Street, 12th floor
800, rue Burrard, 12e étage
Vancouver
British C
V6Z 2V8

Title - Sujet Simulator/Workshop Building	
Solicitation No. - N° de l'invitation F1700-110664/A	Amendment No. - N° modif. 001
Client Reference No. - N° de référence du client F1700-110664	Date 2012-05-29
GETS Reference No. - N° de référence de SEAG PW-\$PWY-020-6701	
File No. - N° de dossier PWY-2-35032 (020)	CCC No./N° CCC - FMS No./N° VME
Solicitation Closes - L'invitation prend fin at - à 02:00 PM on - le 2012-06-26	Time Zone Fuseau horaire Pacific Daylight Saving Time PDT
F.O.B. - F.A.B. Plant-Usine: <input type="checkbox"/> Destination: <input checked="" type="checkbox"/> Other-Autre: <input type="checkbox"/>	
Address Enquiries to: - Adresser toutes questions à: Ly, Ronny(PWY)	Buyer Id - Id de l'acheteur pwy020
Telephone No. - N° de téléphone (604) 666-0043 ()	FAX No. - N° de FAX (604) 775-6633
Destination - of Goods, Services, and Construction: Destination - des biens, services et construction: DFO - Coast Guard Station - Bamfield, B.C.	

Instructions: See Herein

Instructions: Voir aux présentes

Delivery Required - Livraison exigée	Delivery Offered - Livraison proposée
Vendor/Firm Name and Address Raison sociale et adresse du fournisseur/de l'entrepreneur	
Telephone No. - N° de téléphone Facsimile No. - N° de télécopieur	
Name and title of person authorized to sign on behalf of Vendor/Firm (type or print) Nom et titre de la personne autorisée à signer au nom du fournisseur/ de l'entrepreneur (taper ou écrire en caractères d'imprimerie)	
Signature	Date

Solicitation No. - N° de l'invitation

F1700-110664/A

Client Ref. No. - N° de réf. du client

F1700-110664

Amd. No. - N° de la modif.

001

File No. - N° du dossier

PWY-2-35032

Buyer ID - Id de l'acheteur

pw020

CCC No./N° CCC - FMS No/ N° VME

Les documents français seront disponibles sur demande

Vous trouverez l'addenda n° 1 ci-joint.

Les autres conditions ne changent pas.

GENERAL

This Addendum shall be read in conjunction with and considered as an integral part of the Contract Documents; revisions supersede the information contained in the original drawings, specifications or previously issued Addendum. Tender Price submitted shall include all items of this Addendum.

No consideration will be allowed for any extras due to Bidder not being familiar with the contents of this Addendum.

DRAWINGS

ARCHITECTURAL

Drawing A-1.1 Site Plan and Drawing 1/A-4.0

.1 See attached drawing ASK-01 for detail of steps from existing sidewalk down to the new driveway. Site determine actual stair height and confirm with NTAG and Structural before construction.

.2 Gravel path and concrete retaining wall are not included in tender contract. Gravel path as shown is existing. See ASK-02.

Drawing A-3.0 North and South Elevations

.1 Refer to ASK-03 for dimensions of foundation wall at garage.

Drawings A-2.0, A-3.1 and 4.0

.1 Delete retaining wall and gravel path. See ASK-02

Drawing A-6.0 Details

.1 All shaped wood fascia boards are to be 38x184mm.

STRUCTURAL

See attached Structural Addendum #1. 8 pages.

ELECTRICAL

See attached Electrical Addendum #1. 8 pages.

MECHANICAL

See attached Mechanical Addendum #001. 1 page.

END OF ADDENDUM #1

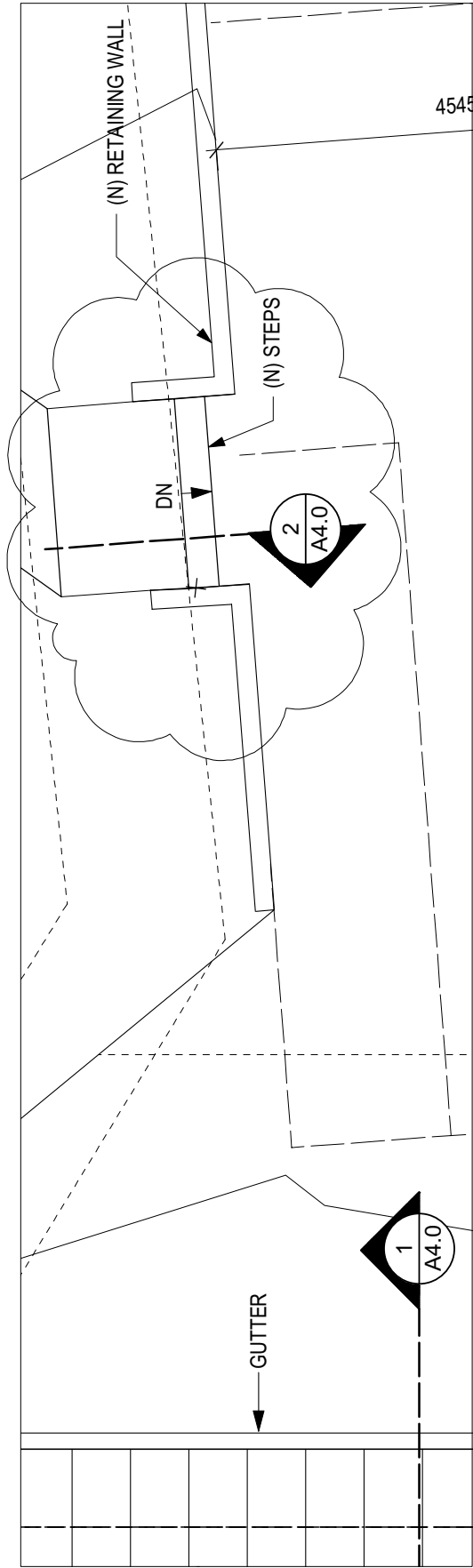

PARTIAL SITE PLAN A1.1 -STEPS TO DRIVEWAY

NOTE: SITE DETERMINE ACTUAL STAIR HEIGHT.
STAIR RISERS OF EQUAL HEIGHT (MAX 180mm, MIN. 140mm)
TREADS 280mm MIN., 300mm MAX. - SEE STRUCT.

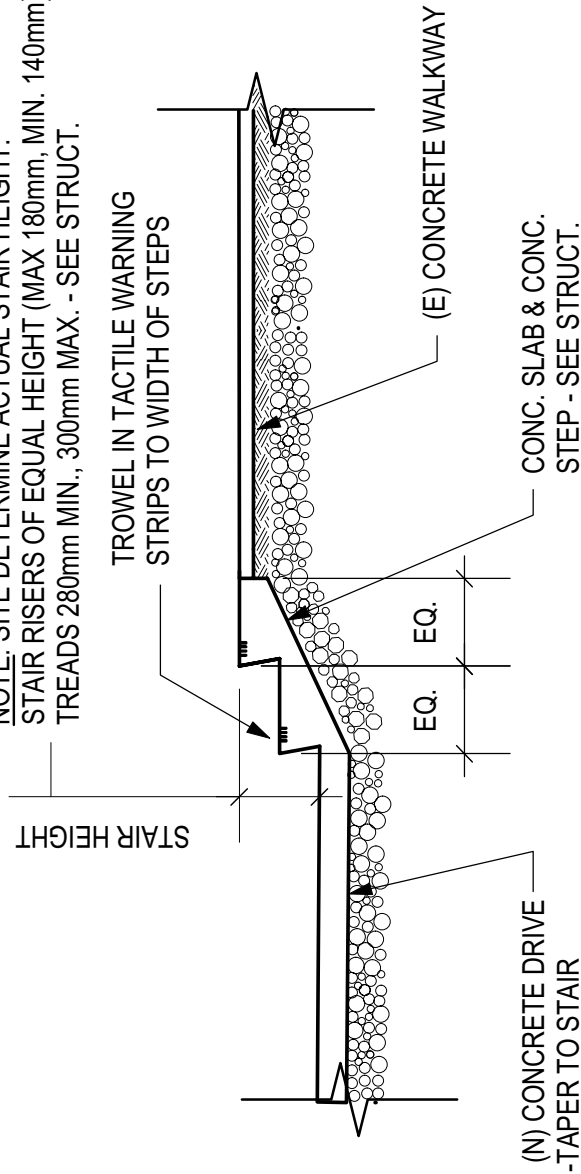

SECTION A4.0 -STEPS TO DRIVEWAY

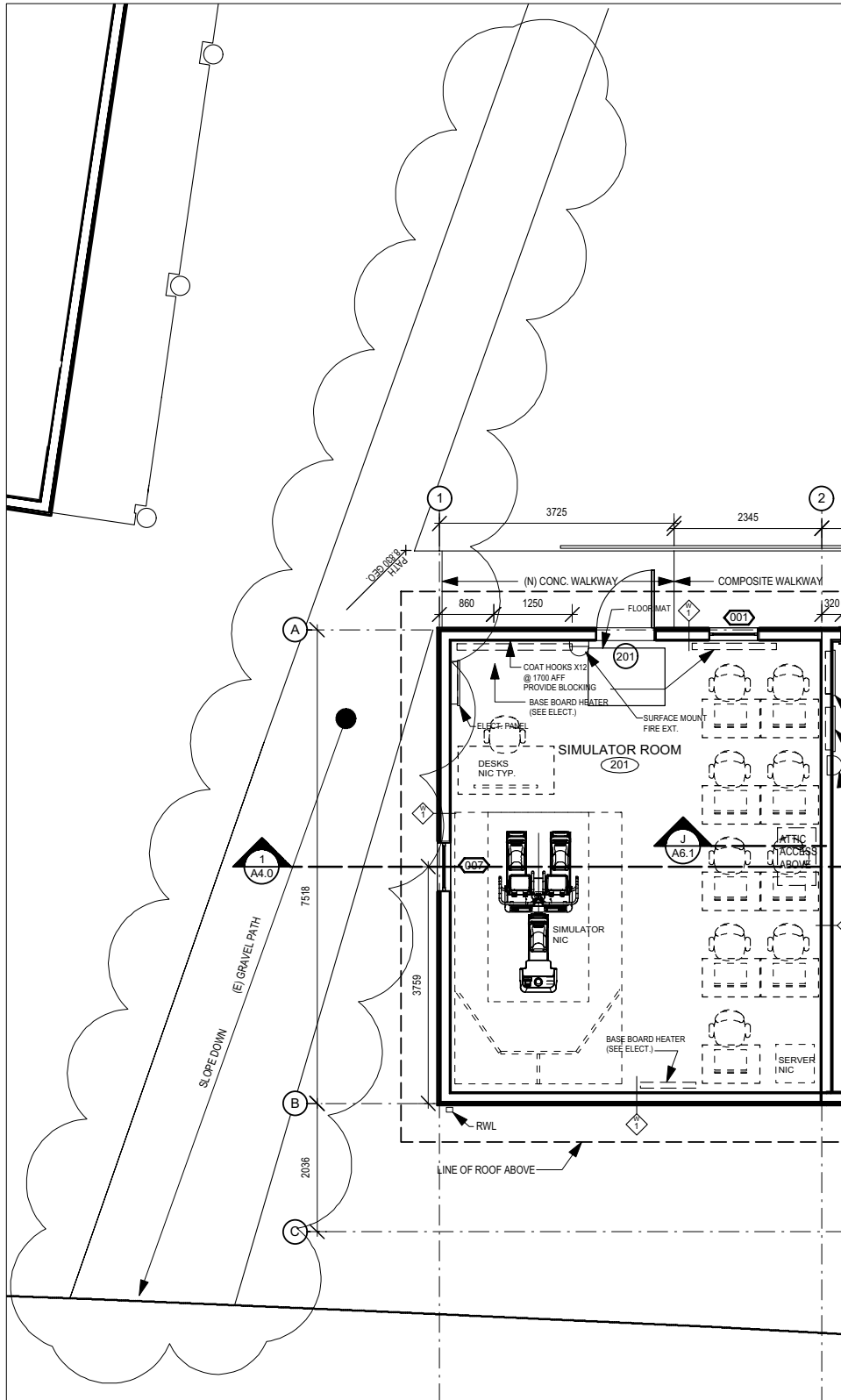

PARTIAL SITE PLAN A1.1 -PATH

ASK-02

Sheet

numberTEN
architectural group

200-1619 Store Street
Victoria, BC
Canada V8W 3K3
T 250.360.2106
F 250.360.2166

Scale
1:50

Job Number
2011510

www.numberten.com
victoria@numberten.com



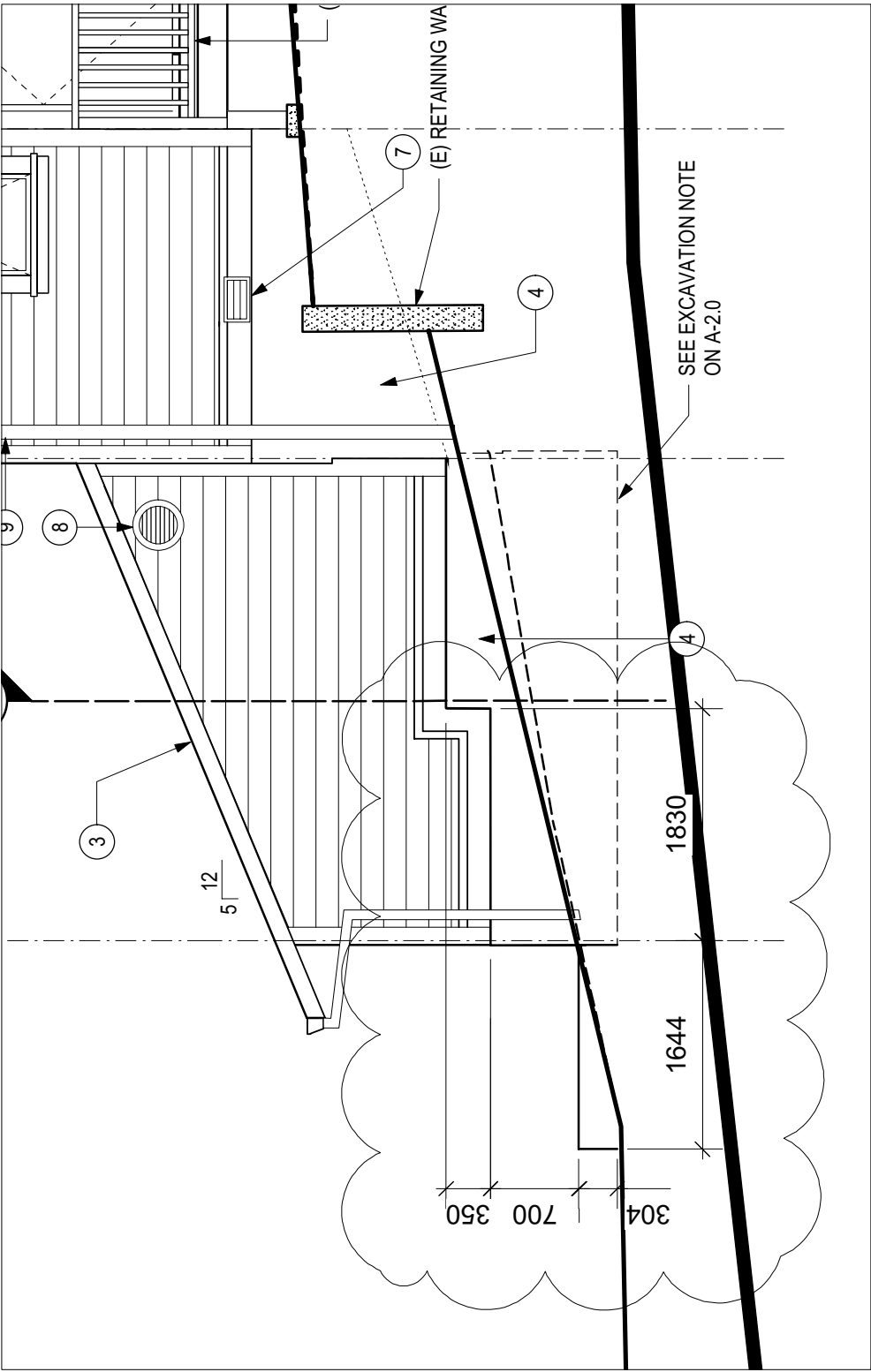

PARTIAL ELEVATION 1/A-3.0 -FOUNDATION WALL

Sheet
ASK-03

numberTEN
architectural group

200-155 Store Street
Victoria, BC
Canada V8W 3K3
T 250.360.2106
F 250.360.2166
www.number10.com

Scale
AS NOTED

2011510



GENERAL

This Addendum forms part of the Contract Documents and amends the original drawings and Specifications. The following revisions supersede the information contained in the original drawings and Specifications issued to the extent referenced and shall become part thereof. No adjustment to the Contract Price will be considered or allowed due to the Contractor or to any sub-contractor or supplier not being familiar with this Addendum.

1. Drawing S-1.0 Site Location Plan General Notes and Typical Details

1. ADD Prefabricated Gang Nail Type Wood Trusses note as per SSK7

2. Drawing S-2.0 Upper and Lower Floor, Framing and Foundation Plans

1. ADD note to east of entrance to garage: "Exterior Concrete Driveway 125mm thick on min 200mm compacted granular fill. See Arch drawing for extent. Typical unless noted otherwise".
2. Retaining walls on north side of concrete driveway as per section 11/S-4.0
3. DELETE hold-down at Grid 5 @ B and ADD hold-down west of Grid 5 along B next to framing for future door opening. Refer to Arch.
4. MOVE door opening through wall along Grid 4 further south as per Arch.
5. DELETE retaining wall between Rhiot School and the Simulator Building. Refer to Arch for landscaping details.

3. Drawing S-2.1 Upper Floor Plan Showing Roof Framing

1. On 1/S-2.1 DELETE pressure treatment requirement noted by (*) for 2B10 along Grid A
2. Roof framing on 2/S-2.1 from Grid 4 to 5 and C to B to be REPLACED with details shown on SSK1.
3. REPLACE section 7/S-4.0 shown at Grid B/3+ and Grid A/3+ with 12/S-4.0 as shown on SSK2.
4. REPLACE section 1/S-4.0 at Grid B/4+ with 9/S-4.1 as shown on SSK6.
5. ADD SW1 text to shearwall along Grid A at 4+.

4. Drawing S-4.0 Foundation Sections

1. Section 1/S-2-0; block at upper floor REPLACE reference from 1/S2.1 to 1/S4.1
2. Section 4/S-2.0; ADD exterior concrete driveway to section.
3. Section 6/S-2.1; Provide gap between existing wall and TJI joist as per detail shown on SSK2.
4. DELETE section 9/S-2.0 and 10/S-2.0.

5. Drawing S-4.1 Framing Sections

1. Section 2/S-2.1;
 1. Roof slope varies, see arch for details,
 2. Truss heel height of 300mm at outside face of wall,
 3. ADD 38x140 cont fascia board.
 2. ADD detail 8/S-4.1 and 9/S-4.1 hold-down details as shown on SSK3.
 3. REVISE section 2/S-2.1 as indicated on SSK4
 4. REVISE section 3/S-2.1 as indicated on SSK5
-

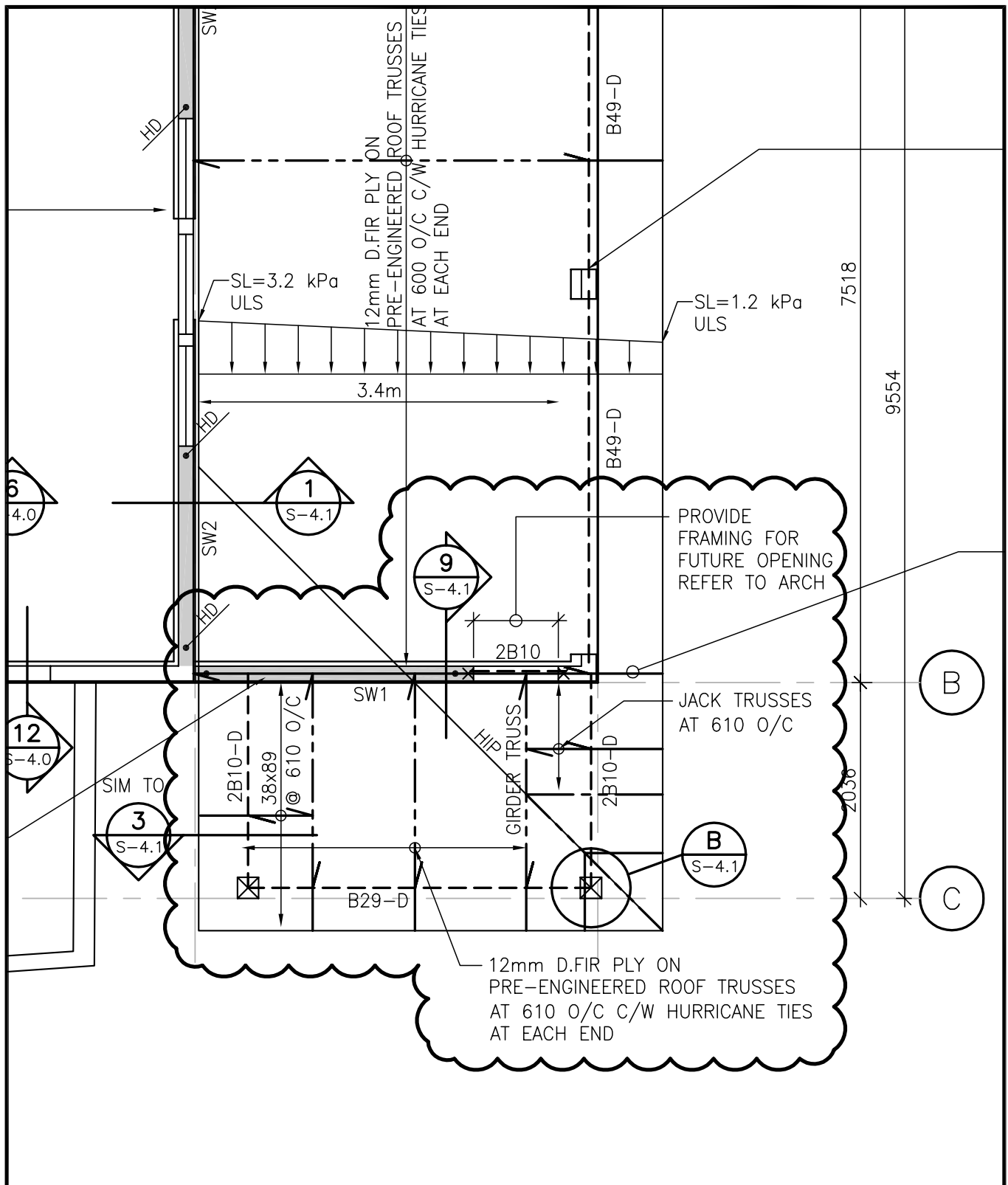

GENIVAR

SUITE 400, 401 GARBALLY ROAD
VICTORIA (BRITISH COLUMBIA)
CANADA V8T 5M3
PHONE: 250-384-5510 FAX: 250-386-2844
WWW.GENIVAR.COM

TITLE:
**SIMULATOR/WORKSHOP BUILDING
COAST GUARD STATION
ADDENDUM**

UPPER FLOOR/LOW ROOF PART PLAN

SCALE:

1:50

PROJECT NO:

111-224400-00

REVISION:

—

DRAWING NO:

SSK1

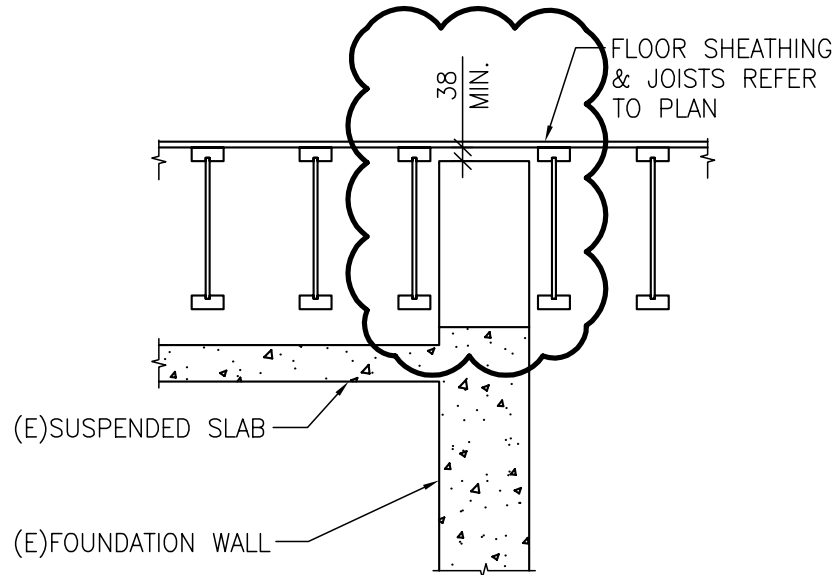

6 SECTION
S-2.1 1:20

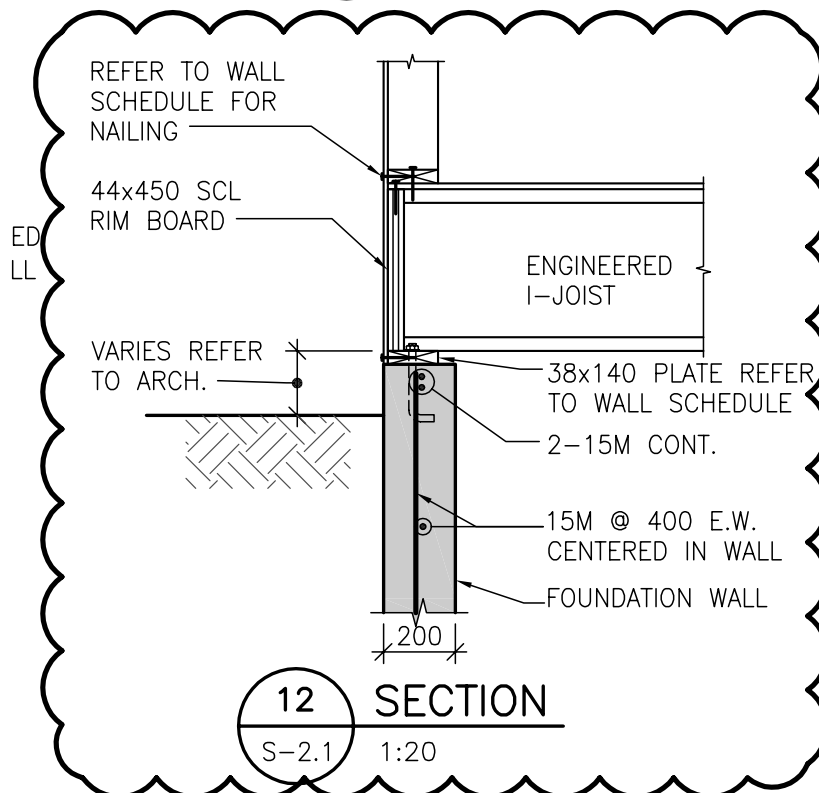

GENIVAR

SUITE 400, 401 GARBALLY ROAD
VICTORIA (BRITISH COLUMBIA)
CANADA V8T 5M3
PHONE: 250-384-5510 FAX: 250-386-2844
WWW.GENIVAR.COM

TITLE:
**SIMULATOR/WORKSHOP BUILDING
COAST GUARD STATION
AD**

REVISED & NEW SECTION

SCALE:
AS SHOWN

PROJECT NO:
111-224400-00

REVISION:

—

DRAWING NO:

SSK2