

PROJECT		HULL "68" R" CLASS ICE BREAKER	
CUSTOMER REF. NO.		EMERGENCY SWITCHBOARD	
Dwg. NO.		(3) 662013-N1913-V0191-02	
CODE		REFERENCE DRAWING	
DATE		19 MAY 81	
DRAWN BY		J. H. B.	
CHECKED BY		J. H. B.	
REVISION		DATE	
CUSTOMER ORDER NO.		CANAL ELECTRIC	
SIEMENS		HULL "68" R" CLASS ICE BREAKER	
EMERGENCY SWITCHBOARD		EMERGENCY SWITCHBOARD	

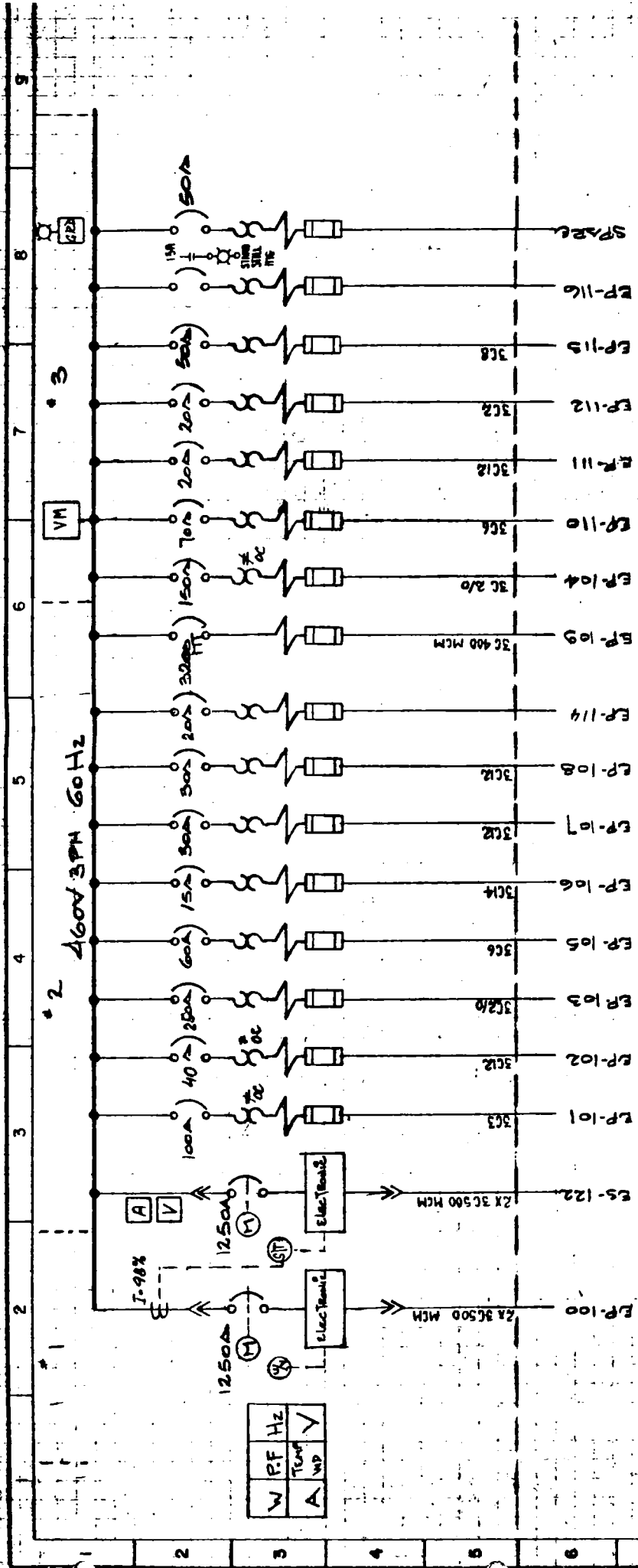

9	REVISION		DATE	NAME	CUSTOMER ORDER NO.	SIEMENS		PROJECT HULL "68" CLASS ICE BREAKER EMERGENCY SWITCH BOARD SINGLE LINE DIAGRAM		DWG NO (3)G62013-N1013-S012-P4		REV REV	
	1	2	11.8.81	AMH									
	2	15 MAY 81	SA	CH'D									
	3	02 NOV 81	SA	CH'D									
	4	AS BUILT	SA	CH'D									
REFERENCE		DRAWINGS		CODE		DWG NO		DWG NO		DWG NO		DWG NO	

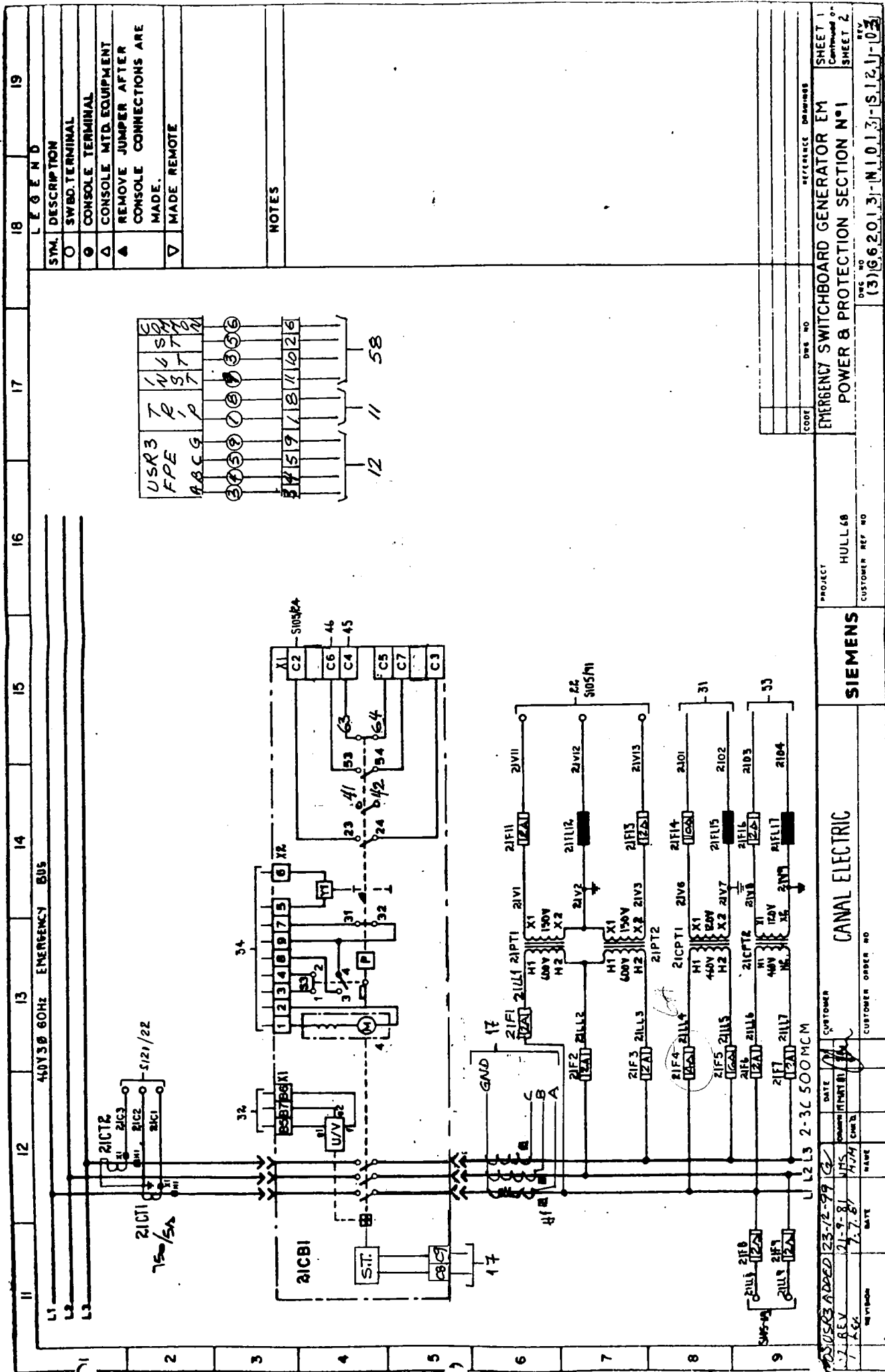



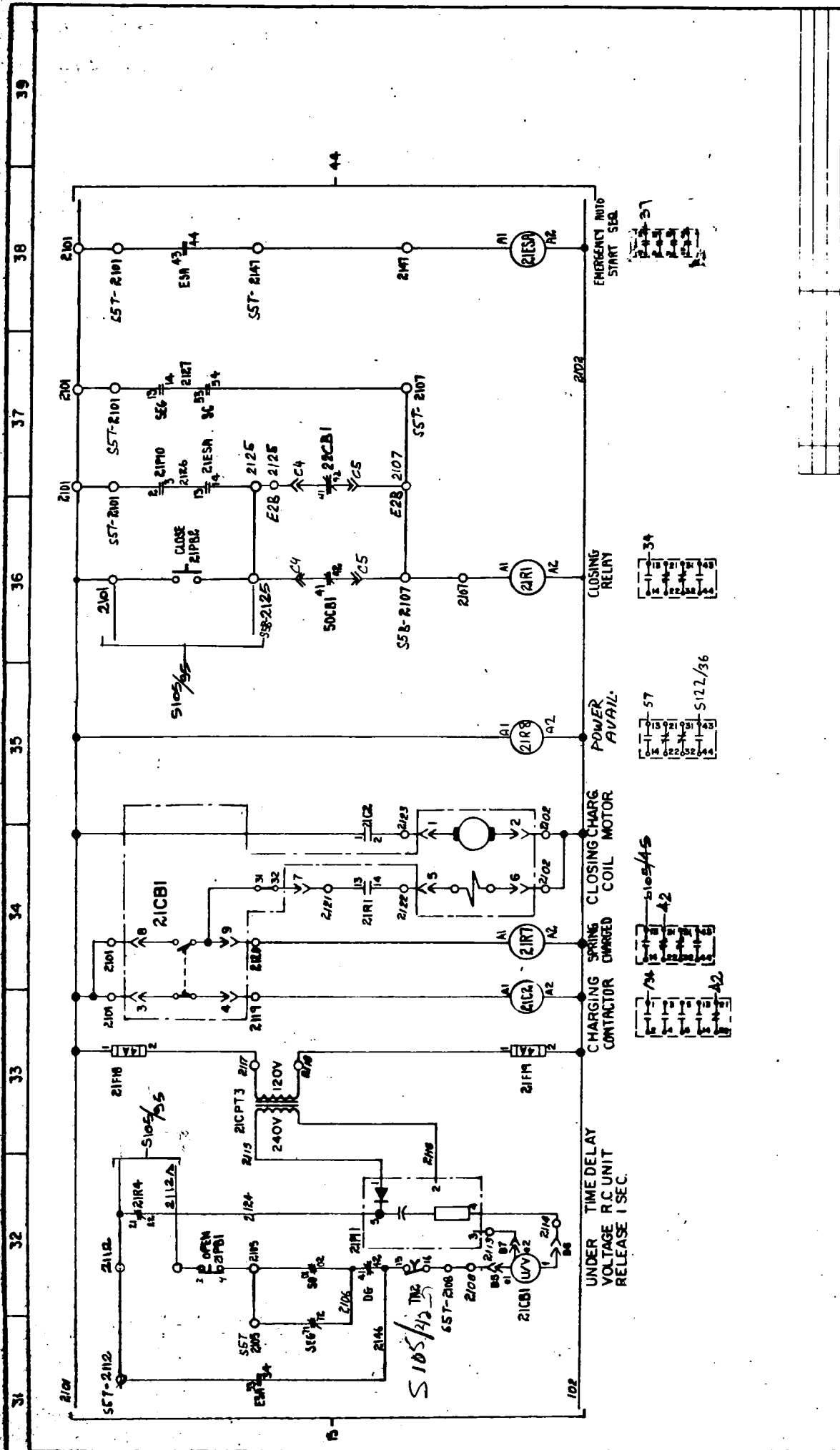

REVISION	DATE	NAME	SA	DATE	CUSTOMER	PROJECT	SIEMENS	EMERGENCY SWITCHBOARD GENERATOR EN CONTROLS SECTION N <sup>o</sup> 1	REFERENCE DRAWINGS
1	03 MAY 81	JMS	100	19 MAY 81	HULL 68				
2	18 JUL 81	JMS	100	19 MAY 81					
3	18 JUL 81	JMS	100	19 MAY 81					
4	18 JUL 81	JMS	100	19 MAY 81					
5	18 JUL 81	JMS	100	19 MAY 81					
6	18 JUL 81	JMS	100	19 MAY 81					
7	18 JUL 81	JMS	100	19 MAY 81					
8	18 JUL 81	JMS	100	19 MAY 81					
9	18 JUL 81	JMS	100	19 MAY 81					
10	18 JUL 81	JMS	100	19 MAY 81					
11	18 JUL 81	JMS	100	19 MAY 81					
12	18 JUL 81	JMS	100	19 MAY 81					
13	18 JUL 81	JMS	100	19 MAY 81					
14	18 JUL 81	JMS	100	19 MAY 81					
15	18 JUL 81	JMS	100	19 MAY 81					
16	18 JUL 81	JMS	100	19 MAY 81					
17	18 JUL 81	JMS	100	19 MAY 81					
18	18 JUL 81	JMS	100	19 MAY 81					
19	18 JUL 81	JMS	100	19 MAY 81					
20	18 JUL 81	JMS	100	19 MAY 81					
21	18 JUL 81	JMS	100	19 MAY 81					
22	18 JUL 81	JMS	100	19 MAY 81					
23	18 JUL 81	JMS	100	19 MAY 81					
24	18 JUL 81	JMS	100	19 MAY 81					
25	18 JUL 81	JMS	100	19 MAY 81					
26	18 JUL 81	JMS	100	19 MAY 81					
27	18 JUL 81	JMS	100	19 MAY 81					
28	18 JUL 81	JMS	100	19 MAY 81					
29	18 JUL 81	JMS	100	19 MAY 81					
30	18 JUL 81	JMS	100	19 MAY 81					
31	18 JUL 81	JMS	100	19 MAY 81					
32	18 JUL 81	JMS	100	19 MAY 81					
33	18 JUL 81	JMS	100	19 MAY 81					
34	18 JUL 81	JMS	100	19 MAY 81					
35	18 JUL 81	JMS	100	19 MAY 81					
36	18 JUL 81	JMS	100	19 MAY 81					
37	18 JUL 81	JMS	100	19 MAY 81					
38	18 JUL 81	JMS	100	19 MAY 81					
39	18 JUL 81	JMS	100	19 MAY 81					



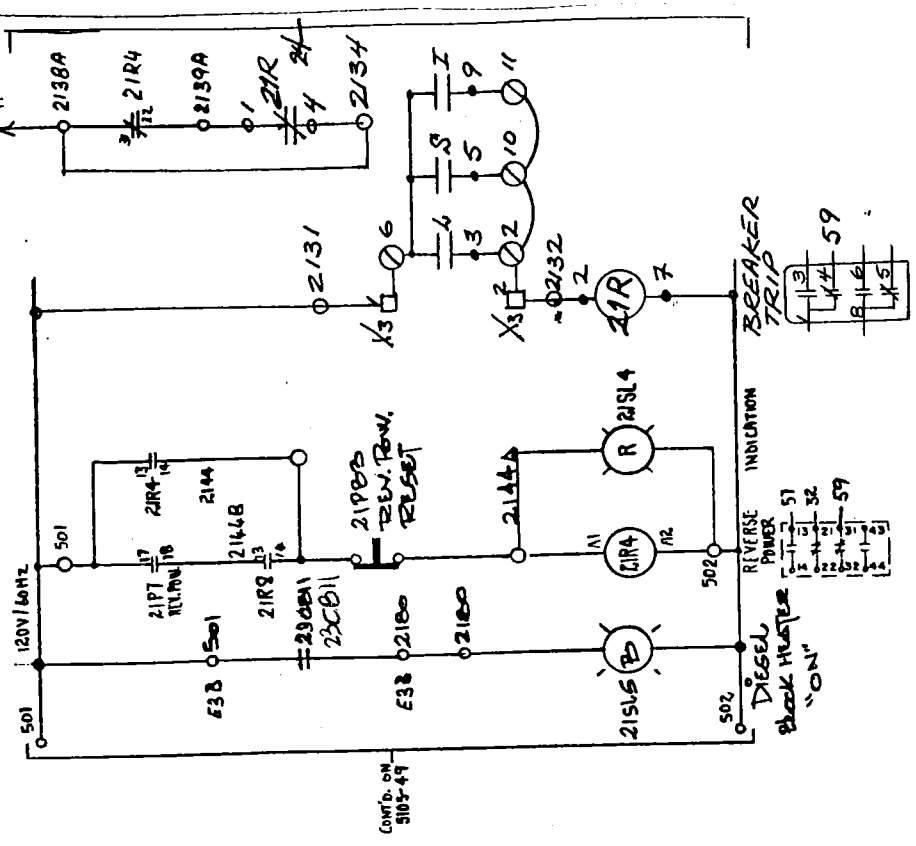

[illegible]

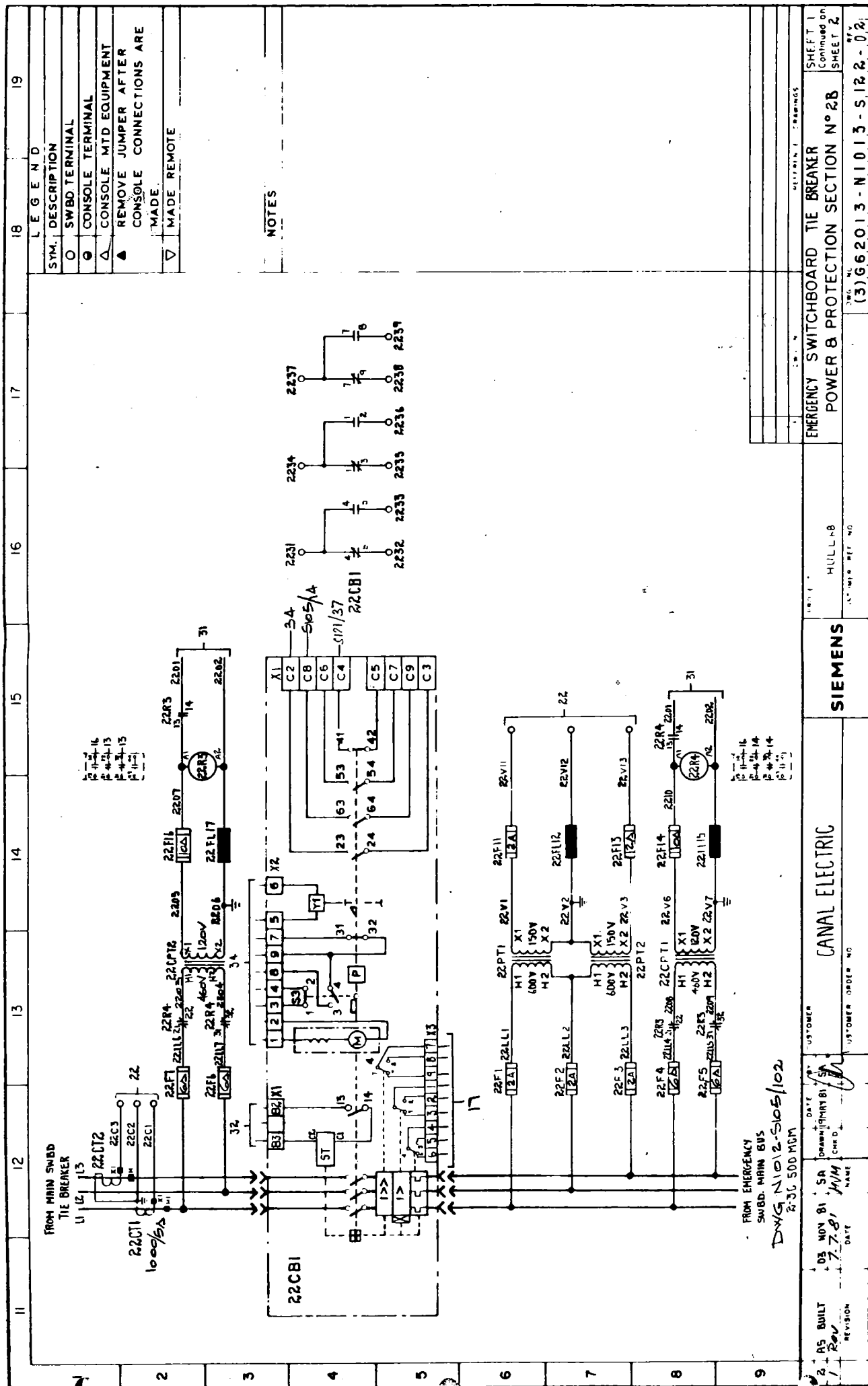

21	22	23	24	25	26	27	28	29
----	----	----	----	----	----	----	----	----

22C1  
22C2  
22C3

12

22SS1 0-1000A  
R.L. 690A

22V11  
22V12  
22V13

15

22SS2 0-600V  
R.L. 460V

22SS1	11-12	11-13	12-13
11-12	X	X	X
11-13	X	X	X
12-13	X	X	X

22SS2	11-12	11-13	12-13
11-12	X	X	X
11-13	X	X	X
12-13	X	X	X

SIEMENS		PROJECT HULL 68		EMERGENCY SWITCHBOARD TIE BREAKER METERING & PROTECTION SECTION No 2B		REFERENCE DRAWINGS	
DATE BY CUSTOMER		DATE BY CUSTOMER		DATE BY CUSTOMER		DATE BY CUSTOMER	
DRAWN 11/11/01		DRAWN 11/11/01		DRAWN 11/11/01		DRAWN 11/11/01	
CHK'D		CHK'D		CHK'D		CHK'D	
NAME		NAME		NAME		NAME	
DATE		DATE		DATE		DATE	
REVISION		REVISION		REVISION		REVISION	
CUSTOMER ORDER NO.		CUSTOMER ORDER NO.		CUSTOMER ORDER NO.		CUSTOMER ORDER NO.	
CANAL ELECTRIC		CANAL ELECTRIC		CANAL ELECTRIC		CANAL ELECTRIC	
SHEET 2		SHEET 2		SHEET 2		SHEET 2	
Continued on		Continued on		Continued on		Continued on	
SHEET 3		SHEET 3		SHEET 3		SHEET 3	
REV. NO.		REV. NO.		REV. NO.		REV. NO.	
(3)G62013-N1013-S1221-100		(3)G62013-N1013-S1221-100		(3)G62013-N1013-S1221-100		(3)G62013-N1013-S1221-100	

grant of a patent or the registration of a utility model or design  
ment of damages. All rights reserved in the event of the  
of damages. All rights reserved in the event of the



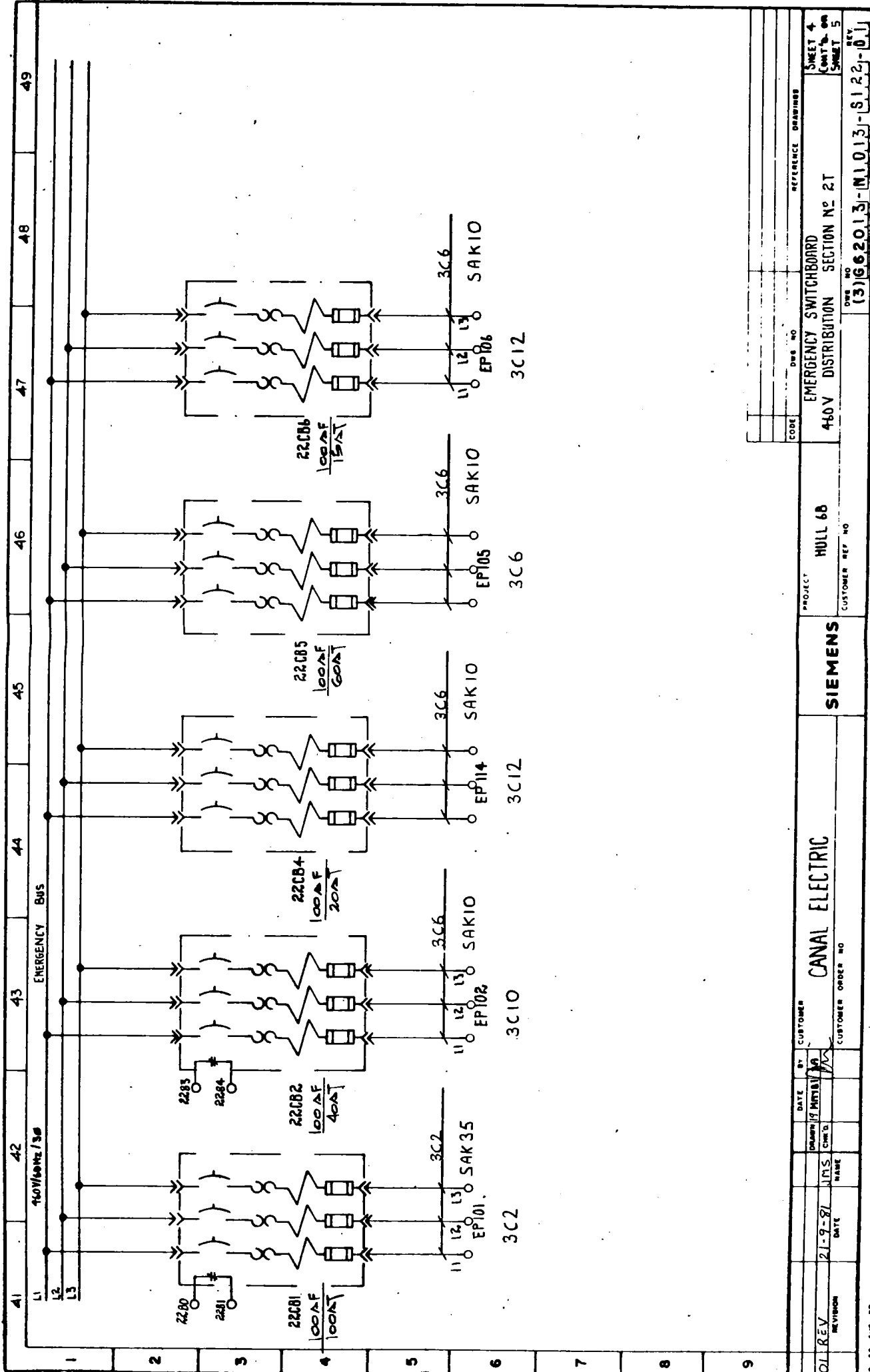

CODE	DES. NO.	REFERENCE	DRAWING
460 V	DISTRIBUTION	SECTION No 2T	
SHEET 4			
CONT'D. on			
SHEET 5			

PROJECT	HULL 68
CUSTOMER REF. NO.	

SIEMENS
---------

CANAL ELECTRIC
CUSTOMER ORDER NO.

DATE	BY	CUSTOMER
21-9-87	JMS	NAME
DATE	NAME	DATE
21-9-87	JMS	NAME
21-9-87	JMS	NAME

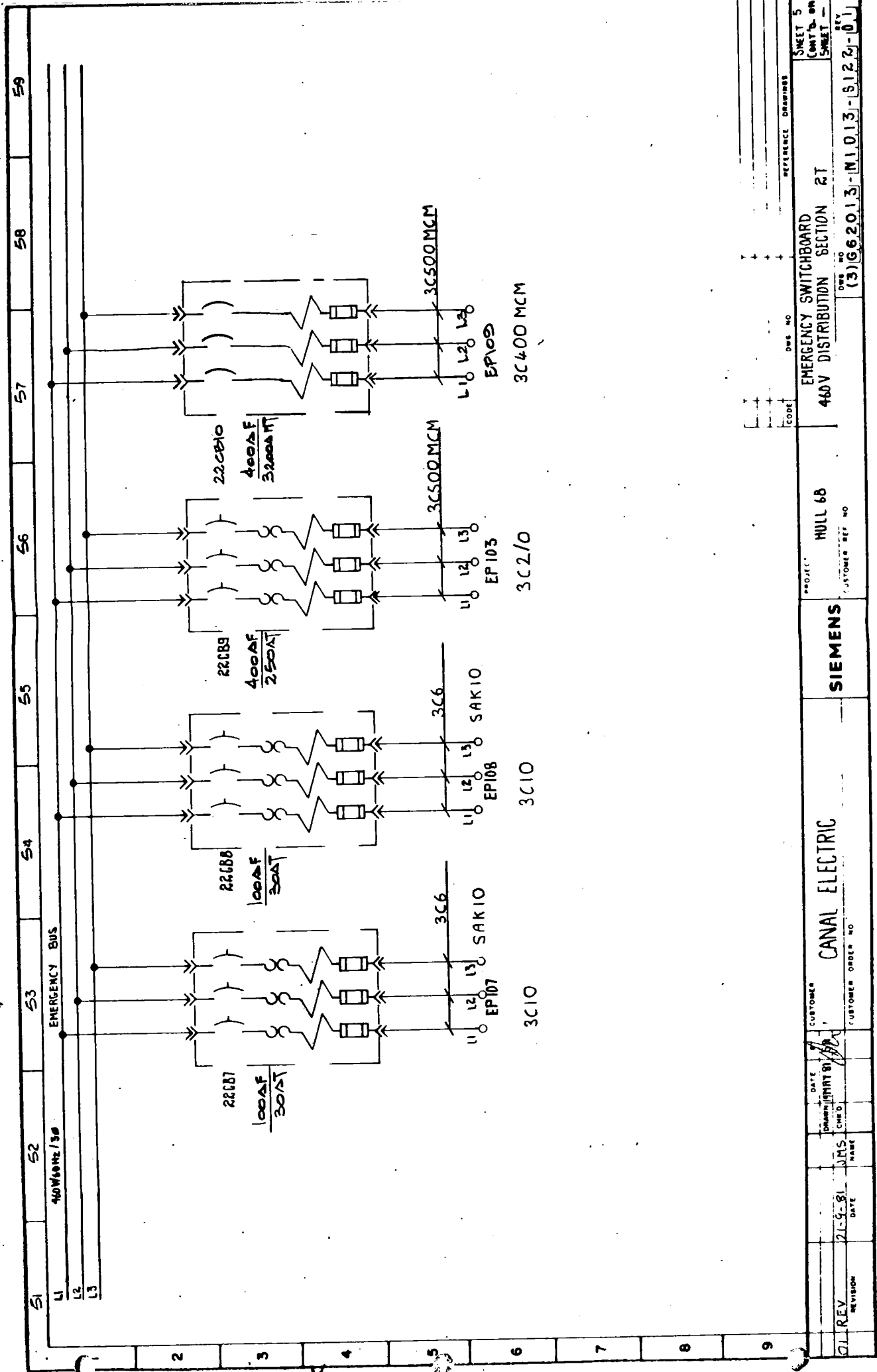

SHEET 5		EMERGENCY SWITCHBOARD		SECTION 2T		SHEET 5	
CONT'D. ON		460V DISTRIBUTION		SECTION 2T		SHEET -	
REV		DATE		NAME		CUSTOMER ORDER NO.	
01 REV		21-9-81		JMS		(3)662013-N1013-S122-01	
REVISION		DATE		NAME		CUSTOMER ORDER NO.	
2		3		4		5	
6		7		8		9	
10		11		12		13	
14		15		16		17	
18		19		20		21	
22		23		24		25	
26		27		28		29	
30		31		32		33	
34		35		36		37	
38		39		40		41	
42		43		44		45	
46		47		48		49	
50		51		52		53	
54		55		56		57	
58		59		60		61	
62		63		64		65	
66		67		68		69	
70		71		72		73	
74		75		76		77	
78		79		80		81	
82		83		84		85	
86		87		88		89	
90		91		92		93	
94		95		96		97	
98		99		100		101	
102		103		104		105	
106		107		108		109	
110		111		112		113	
114		115		116		117	
118		119		120		121	
122		123		124		125	
126		127		128		129	
130		131		132		133	
134		135		136		137	
138		139		140		141	
142		143		144		145	
146		147		148		149	
150		151		152		153	
154		155		156		157	
158		159		160		161	
162		163		164		165	
166		167		168		169	
170		171		172		173	
174		175		176		177	
178		179		180		181	
182		183		184		185	
186		187		188		189	
190		191		192		193	
194		195		196		197	
198		199		200		201	
202		203		204		205	
206		207		208		209	
210		211		212		213	
214		215		216		217	
218		219		220		221	
222		223		224		225	
226		227		228		229	
230		231		232		233	
234		235		236		237	
238		239		240		241	
242		243		244		245	
246		247		248		249	
250		251		252		253	
254		255		256		257	
258		259		260		261	
262		263		264		265	
266		267		268		269	
270		271		272		273	
274		275		276		277	
278		279		280		281	
282		283		284		285	
286		287		288		289	
290		291		292		293	
294		295		296		297	
298		299		300		301	
302		303		304		305	
306		307		308		309	
310		311		312		313	
314		315		316		317	
318		319		320		321	
322		323		324		325	
326		327		328		329	
330		331		332		333	
334		335		336		337	
338		339		340		341	
342		343		344		345	
346		347		348		349	
350		351		352		353	
354		355		356		357	
358		359		360		361	
362		363		364		365	
366		367		368		369	
370		371		372		373	
374		375		376		377	
378		379		380		381	
382		383		384		385	
386		387		388		389	
390		391		392		393	
394		395		396		397	
398		399		400		401	
402		403		404		405	
406		407		408		409	
410		411		412		413	
414		415		416		417	
418		419		420		421	
422		423		424		425	
426		427		428		429	
430		431		432		433	
434		435		436		437	
438		439		440		441	
442		443		444		445	
446		447		448		449	
450		451		452		453	
454		455		456		457	
458		459		460		461	
462		463		464		465	
466		467		468		469	
470		471		472		473	
474		475		476		477	
478		479		480		481	
482		483		484		485	
486		487		488		489	
490		491		492		493	
494		495		496		497	
498		499		500		501	
502		503		504		505	
506		507		508		509	
510		511		512		513	
514		515		516		517	
518		519		520		521	
522		523		524		525	
526		527		528		529	
530		531		532		533	
534		535		536		537	
538		539		540		541	
542		543		544		545	
546		547		548		549	
550		551		552		553	
554		555		556		557	
558		559		560		561	
562		563		564		565	
566		567		568		569	
570		571		572		573	
574		575		576		577	
578		579		580		581	
582		583		584		585	
586		587		588		589	
590		591		592		593	
594		595		596		597	
598		599		600		601	
602		603		604		605	
606		607		608		609	
610		611		612		613	
614		615		616		617	
618		619		620		621	
622		623		624		625	
626		627		628		629	
630		631		632		633	
634		635		636		637	
638		639		640		641	
642		643		644		645	
646		647		648		649	
650		651		652		653	
654		655		656		657	
658		659		660		661	
662		663		664		665	
666		667		668		669	
670		671		672		673	
674		675		676		677	
678		679		680		681	
682		683		684		685	
686		687		688		689	
690		691		692		693	
694		695		696		697	
698		699		700		701	
702		703		704		705	
706		707		708		709	
710		711		712		713	
714		715		716		717	
718		719		720		721	
722		723		724		725	
726		727		728		729	
730		731		732		733	
734		735		736		737	
738		739		740		741	
742		743		744		745	
746		747		748		749	
750		751		752		753	
754		755		756		757	
758		759		760		761	
762		763		764		765	
766		767		768		769	
770		771		772		773	
774		775		776		777	
778		779		780		781	
782		783		784		785	
786		787		788		789	
790		791		792		793	
794		795		796		797	
798		799		800		801	
802		803		804		805	
806		807		808		809	
810		811		812		813	
814		815		816		817	
818		819		820		821	
822		823		824		825	
826		827		828		829	
830		831		832		833	
834		835		836		837	
838		839		840		841	
842		843		844		845	

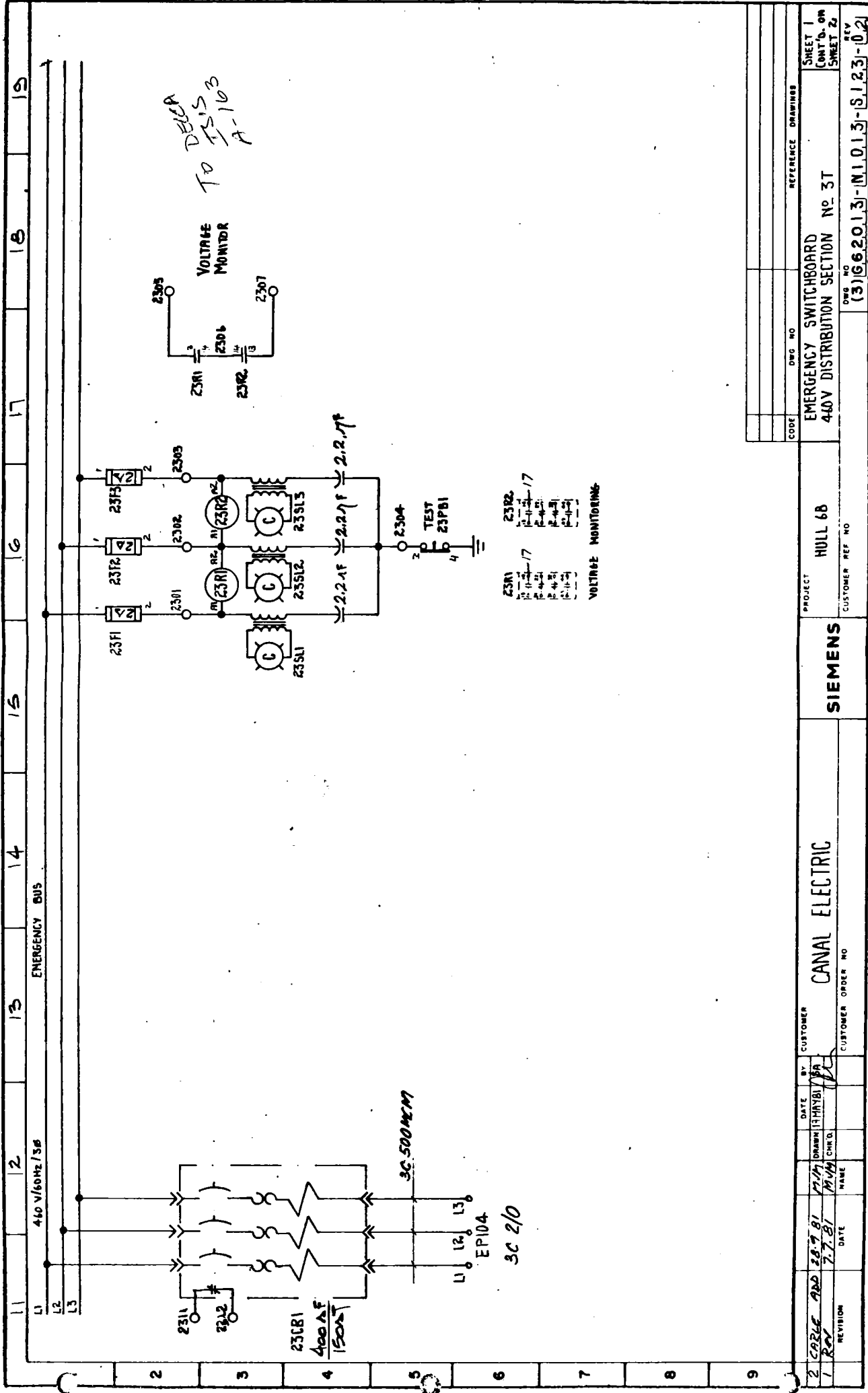

REVISION	DATE	NAME	CUSTOMER ORDER NO.	PROJECT	HULL 68	EMERGENCY SWITCHBOARD 440V DISTRIBUTION SECTION NO. 3T	DWG NO. (3) 662013-N1013-S123-102	SHEET 1 CONT'D ON SHEET 2
2	ADD 10.9.81	Y.M.						
1	REV 7.7.81	M.M.						

