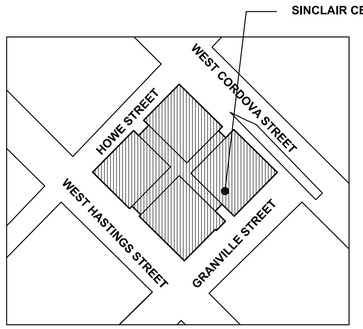

1 A-00 **SITE LOCATION PLAN** NTS

NORTH

DRAWING LIST - PHASE 2

ARCHITECTURAL

A00 LOCATION, PLAN, NOTES & LEGEND
DA 200 LOCATION PLAN, NOTES & EXTERIOR DEMOLITION
DA 201 DEMOLITIONS - PHASE 2 LEVEL B2 FLOOR PLAN
DA 202 DEMOLITIONS - PHASE 2 - LOWER MALL FLOOR PLAN (SE)
DA 203 DEMOLITIONS - PHASE 2 - LOWER MALL FLOOR PLAN (NE)
DA 204 DEMOLITIONS - PHASE 2 - UPPER MALL FLOOR PLAN (NE)
DA205 DEMOLITONS-PHASE 2-LEVEL B2 INT. ELEVATIONS
AH201 HOARDING PLAN - PHASE 2 LEVEL B2 FLOOR PLAN
AH202 HOARDING PLAN - PHASE 2 LOWER MALL FLOOR PLAN
AH203 HOARDING PLAN - PHASE 2 UPPER MALL FLOOR PLAN
AH204 HOARDING GRAPHICS - PHASE 2 LOWER & UPPER MALL
A01 LEVEL B2 - KEY PLAN
A02 LEVEL B1 - LOWER MALL KEY PLAN
A03 LEVEL L1 - UPPER MALL KEY PLAN
A04 GALLERIA - ATRIUM ROOF PLAN
A05 LEVEL B2 PLANS AND SECTIONS
A06 LEVEL B1 (LOWER MALL) FLOOR PLAN FEDERAL BUILDING
A07 LEVEL B1 (LOWER MALL) FLOOR PLAN RV WINCH BUILDING
A08 LEVEL B1 (LOWER MALL) FLOOR PLAN POST OFFICE BUILDING
A09 LEVEL L1 (UPPER MALL) FLOOR PLANS FEDERAL BUILDING
A10 LEVEL L1 (UPPER MALL) CEW & POST OFFICE BUILDING FLOOR PLANS
A11 ATRIUM - GALLERIA ROOF PLAN
A12 PASSPORT OFFICE - LAYOUT PLAN (LEVEL B1 - LOWER MALL)
A13 LOWER MALL LEVEL (NE) REFLECTED CEILING PLAN
A14 LOWER MALL LEVEL REFLECTED CEILING PLAN POST OFFICE LOBBY AND WASHROOMS
A15 LOWER MALL LEVEL (SE) REFLECTED CEILING PLAN NEW PASSPORT OFFICE
A16 UPPER MALL LEVEL (NE) REFLECTED CEILING PLAN
A17 UPPER MALL LEVEL CEW AND POST OFFICE LOBBY REFLECTED CEILING PLAN
A18 BUILDING SECTIONS
A19 BUILDING SECTIONS
A20 PASSPORT OFFICE - INTERIOR ELEVATIONS
A21 PASSPORT OFFICE - INTERIOR ELEVATIONS
A22 PASSPORT OFFICE - INTERIOR ELEVATIONS
A23 CORDOVA STREET ENTRANCE & ATRIUM STAIR DETAIL
A24 ATRIUM STAIR DETAIL
A25 GALLERIA SKYLIGHT DETAILS
A26 GALLERIA SKYLIGHT DETAILS
A27 GUTTER DETAILS
A28 GALLERIA ENTRANCE, ELEVATIONS, SECTIONS, AND DETAILS
A29 GALLERIA / ATRIUM GLAZING DETAIL
A30 GALLERIA GUARDRAIL & HANDRAIL
A31 POST OFFICE BUILDING ENTRANCE CANOPY DETAILS
A32 GALLERIA GLAZED ENTRANCE DETAILS
A33 GALLERIA GLAZED ENTRANCE DETAILS
A34 WASHROOMS DEMOLITION PLANS AND FLOOR PLANS, DOOR FRAME TYPES
A35 WASHROOM INTERIOR ELEVATIONS
A36 PUBLIC AREA INTERIOR ELEVATIONS
A37a PUBLIC AREA INTERIOR ELEVATIONS
A37b PUBLIC AREA INTERIOR ELEVATIONS
A37c PUBLIC AREA INTERIOR ELEVATIONS
A37d PUBLIC AREA INTERIOR ELEVATIONS
A38 PASSPORT OFFICE - WASHROOM INTERIOR & MILLWORK DETAILS
A39 PASSPORT OFFICE - DOOR TYPES, FRAMES, AND DETAILS
A40 INTERIOR DETAILS
A41A GLASSBLOCK REPLACEMENT DETAILS
A41B GLASSBLOCK REPLACEMENT DETAILS
A42 INTERIOR DETAILS (PUBLIC AREA)
A43 INTERIOR DETAILS (PUBLIC AREA)
A44 INTERIOR DETAILS (PUBLIC AREA)
A45 INTERPRETIVE DISPLAY VESTIBULE
A46 GRANVILLE STREET STAIR DETAIL
A47 INFO DESK AT LEVEL 1 (UPPER MALL)
A48 GRAPHICS - ACOUSTIC BANNERS ATRIUM
A50 PASSPORT OFFICE - SIGNAGE, FIXTURE & FURNITURE PLAN
A51 PASSPORT OFFICE - LOWER MALL LEVEL (SE) INTERIOR WALL SETTING OUT PLAN
A52 PASSPORT OFFICE - MOVING PLAN (EXISTING FURNITURE LAYOUT)
A60 POST OFFICE FLOOR PLANS (UPPER MALL - ROOF)
A61 BUILDING SECTIONS POST OFFICE BUILDING
A62 BUILDING ELEVATIONS SOUTH & EAST
A63 BUILDING ELEVATIONS NORTH & WEST
A64 BANNER CONNECTIONS
A65 BANNER'S LOCATION PLAN
A66 BANNER'S LOCATION PLAN
A67 POST OFFICE BUILDING LIGHT FIXTURE DETAILS
A70 LEVEL B1 (LOWER MALL-SW) FLOOR CRACK REPAIR PLAN
A71 LEVEL B1 (LOWER MALL-NE) FLOOR CRACK REPAIR PLAN
~~A72 LEVEL L1 (UPPER MALL) FLOOR CRACK REPAIR PLAN~~
A73 EXHAUST DUCT WORK AT POST OFFICE BUILDING
~~AF01 LEVEL B1 (LOWER MALL) FURNITURE LAYOUT PLAN~~
AF02 LEVEL L1 (UPPER MALL) FURNITURE LAYOUT PLAN

STRUCTURAL

S101 GENERAL NOTES SHEET 1
S102 GENERAL NOTES SHEET 2 AND TYPICAL DETAILS
S201 LEVEL B2 KEY PLAN
S202 LEVEL B1 (LOWER MALL) KEY PLAN
S203 LEVEL L1 (UPPER MALL) KEY PLAN
S204 LEVEL L2 FLOOR & GALLERIA ROOF KEY PLAN
S301 LEVEL B2 FLOOR PLAN - FEDERAL BUILDING
S302 LEVEL B1 FLOOR PLAN - FEDERAL BUILDING
S303 LEVEL L1 FLOOR PLAN - GALLERIA WALKWAY
S304 LEVEL L2 FLOOR PLAN - FEDERAL BUILDING
S305 GALLERIA ROOF PLAN
S311 SECTIONS & DETAILS SHEET 1 (GALLERIA & ATRIUM)
S312 SECTIONS & DETAILS SHEET 2 (GALLERIA & ATRIUM)
S313 SECTIONS & DETAILS SHEET 3 (GALLERIA & ATRIUM)
S314 SECTIONS & DETAILS SHEET 4 (GALLERIA & ATRIUM)
S315 SECTIONS & DETAILS SHEET 5 (GALLERIA & ATRIUM)
S316 SECTIONS & DETAILS SHEET 6 (GALLERIA & ATRIUM)
S317 SECTIONS & DETAILS SHEET 7 (GALLERIA & ATRIUM)
S318 SECTIONS & DETAILS SHEET 8 (GALLERIA & ATRIUM)
S401 LEVEL B2 FLOOR PLAN (WINCH - POST OFFICE)
S402 LEVEL B1 (LOWER MALL) FLOOR PLAN (WINCH - POST OFFICE)
S403 LEVEL 1 (UPPER MALL) FLOOR PLAN (WINCH - POST OFFICE)
S411 SECTIONS & DETAILS SHEET 1 (WINCH - POST OFFICE)
S412 SECTIONS & DETAILS SHEET 2 (WINCH - POST OFFICE)
S413 SECTIONS & DETAILS SHEET 3 (WINCH - POST OFFICE)
S414 SECTIONS & DETAILS SHEET 4 (WINCH - POST OFFICE)
S415 SECTIONS & DETAILS SHEET 5 (WINCH - POST OFFICE)
S416 SECTIONS & DETAILS SHEET 6 (WINCH - POST OFFICE)
~~S417 SECTIONS & DETAILS SHEET 7 (WINCH - POST OFFICE)~~
S418 SECTIONS & DETAILS SHEET 8 (WINCH - POST OFFICE)
S501 ENTRANCE CANOPY & MISCELLANEOUS DETAILS

MECHANICAL

M0.01 PHASE 2: SITE PLAN, NOTES & SYMBOLS
M0.02 PHASE 2: MECHANICAL SCHEDULES
M0.03 PHASE 2: MECHANICAL SCHEDULES & DDC POINTS LIST
M0.04 PHASE 2: MECHANICAL DETAILS
M0.05 PHASE 2: MECHANICAL DETAILS II
M1.01 PHASE 2: PLUMBING DEMOLITION - POST OFFICE LEVEL B1
M1.02 PHASE 2: PLUMBING RENOVATION - POST OFFICE LEVEL B1
M1.03 PHASE 2: FP RENOVATION - POST OFFICE LEVEL B1
M1.04 PHASE 2: HYDRONIC RENOVATION - POST OFFICE LEVEL B1
M1.05 PHASE 2: HVAC DEMOLITION & KITCHEN EXHAUST - POST OFFICE LEVEL B1
M1.06 PHASE 2: HVAC RENOVATION - POST OFFICE LEVEL B1
M2.01 PHASE 2: PLUMBING DEMOLITION - FEDERAL AND WINCH
M2.02 PHASE 2: PLUMBING AND FP RENOVATION - FEDERAL AND WINCH
M2.03 PHASE 2: HVAC RENOVATION - FEDERAL BUILDING
M2.04 PHASE 2: HVAC RENOVATION - FEDERAL LEVEL B2
M2.05 PHASE 2: HVAC RENOVATION - PENTHOUSE AND B3 MECH ROOM

ELECTRICAL

E0 COVER SHEET, LEGEND, & DRAWING LIST
E1 PHASE 2 - DEMOLITION PLAN - LEVEL B1 LOWER MALL FLOOR PLAN (NE)
E2 ATRIUM NEW LIGHTING PLAN - LEVEL B1 LOWER MALL FLOOR PLAN (NE)
E3 ATRIUM NEW LIGHTING PLAN - LEVEL L1 UPPER MALL FLOOR PLAN (NW)
E4 ATRIUM NEW LIGHTING PLAN - LEVEL L1 UPPER MALL FLOOR PLAN (NE)
E5 ATRIUM NEW LIGHTING PLAN - LEVEL L1 UPPER MALL FLOOR PLAN
E6 ELEVATOR LOBBY NEW LIGHTING PLAN - LEVEL B1 LOWER MALL FLOOR PLAN (SW)
E7 ELEVATOR LOBBY NEW LIGHTING PLAN - LEVEL L1 UPPER MALL FLOOR PLAN (SW)
E8 PHASE 2 - WASHROOM ENLARGED FLOOR PLANS - ELECTRICAL
E9 PHASE 2 - LEVEL B2 FLOOR PLAN - LIGHTING & POWER LAYOUTS
E10 ATRIUM NEW POWER & COMMUNICATION - LEVEL B1 LOWER MALL FLOOR PLAN (NE)
E11 ATRIUM NEW POWER & COMMUNICATION - LEVEL L1 UPPER MALL FLOOR PLAN (NW)
E12 PASSPORT AND FEDERAL BUILDING - NEW POWER LEVEL B3 AND PENTHOUSE PLANS
E13 ELEVATOR LOBBY - NEW POWER & COMMUNICATION - LEVEL B1 LOWER MALL & LEVEL L1 UPPER MALL FLOOR PLANS (SW)
E14 NEW PASSPORT OFFICE - LIGHTING - LEVEL B1 LOWER MALL (SE)
E15 NEW PASSPORT OFFICE - POWER & COMMUNICATION - LEVEL B1 LOWER MALL (SE)
E16 NEW PASSPORT OFFICE - SECURITY - LEVEL B1 LOWER MALL (SE)
E17 PARTIAL SINGLE LINE DIAGRAM
E18 MECHANICAL SCHEDULE & PANEL SCHEDULES
E19 NEW PASSPORT OFFICE COMMUNICATION RISER DIAGRAMS
E20 EXTERIOR LIGHTING - LEVEL L1, L2, L5, L6 & ROOF PLAN
E21 EXTERIOR BANNER LIGHTING PLAN
E22 LIGHTING DETAILS 1
E23 LIGHTING DETAILS 2
E24 LIGHTING DETAILS 3
E25 LIGHTING DETAILS 4
E26 LIGHTING DETAILS 5
E27 LIGHTING DETAILS 6
E28 LIGHTING DETAILS 7
E29 POWER DETAILS 1

SOUND SYSTEM

SS1 SOUND SYSTEM - SCHEMATIC
SS2 SOUND SYSTEM - DSP SCHEMATIC
SS3 SOUND SYSTEM - EQUIPMENT RACK

SIGNAGE

TECHNICAL DRAWINGS

2 SIGN TYPES
3 COLOUR AND PAINT SCHEDULE
4 A1-EXTERIOR ID WALL MOUNTED
5 A1-EXTERIOR ID WALL MOUNTED
6 A1-EXTERIOR ID WALL MOUNTED
7 A1-EXTERIOR ID WALL MOUNTED
8 A1 EXTERIOR ID WALL MOUNTED
9 A1-EXTERIOR ID WALL MOUNTED
10 A1-EXTERIOR ID WALL MOUNTED
11 A1-EXTERIOR ID WALL MOUNTED
12 A1-EXTERIOR ID WALL MOUNTED
13 A1-EXTERIOR ID WALL MOUNTED
14 A1-EXTERIOR ID WALL MOUNTED
15 A1-EXTERIOR ID WALL MOUNTED
18 A4.1-EXTERIOR ENTRANCE ID LETTERING
19 A4.1-EXTERIOR ENTRANCE ID LETTERING
20 A4.1-EXTERIOR ENTRANCE ID LETTERING
21 A4.1-EXTERIOR ENTRANCE ID LETTERING
22 A4.2-EXTERIOR ENTRANCE ID LETTERING
23 A6.1-INTERIOR STREET EXIT ID
24 A6.1-INTERIOR STREET EXIT ID
25 A6.1-INTERIOR STREET EXIT ID
26 A6.1-INTERIOR STREET EXIT ID
27 A6.2-INTERIOR STREET EXIT ID SMALL
28 A6.2-INTERIOR STREET EXIT ID SMALL
29 A20-INTERIOR DIRECTIONAL FREESTANDING DOUBLE FACED
30 A20-INTERIOR DIRECTIONAL FREESTANDING DOUBLE FACED
31 A20-INTERIOR DIRECTIONAL FREESTANDING DOUBLE FACED
32 A21-INTERIOR DIRECTIONAL FREESTANDING SINGLE FACED
33 A21-INTERIOR DIRECTIONAL FREESTANDING SINGLE FACED
34 A21-INTERIOR DIRECTIONAL FREESTANDING SINGLE FACED
35 A21.2-TEMPORARY INTERIOR DIRECTIONAL FREESTANDING SINGLE FACED
36 A21.3-INTERIOR DIRECTIONAL FREESTANDING SINGLE FACED, REDUCED WIDTH
37 A21.3-INTERIOR DIRECTIONAL FREESTANDING SINGLE FACED, REDUCED WIDTH
38 A21.3-INTERIOR DIRECTIONAL FREESTANDING SINGLE FACED, REDUCED WIDTH
39 A22-INTERIOR DIRECTIONAL FREESTANDING WALL MOUNTED
40 A22-INTERIOR DIRECTIONAL FREESTANDING WALL MOUNTED
41 A22-INTERIOR DIRECTIONAL FREESTANDING WALL MOUNTED
42 A23-WASHROOM DIRECTIONAL WALL MOUNTED
43 A23-WASHROOM DIRECTIONAL WALL MOUNTED
44 A24-WASHROOM DIRECTIONAL PROJECTING
45 A24-WASHROOM DIRECTIONAL PROJECTING
46 A24-WASHROOM DIRECTIONAL PROJECTING
47 A24-WASHROOM DIRECTIONAL PROJECTING
48 A25-WASHROOM DIRECTIONAL SUSPENDED
49 A25-WASHROOM DIRECTIONAL SUSPENDED
50 A25-WASHROOM DIRECTIONAL SUSPENDED
51 A40-INTERIOR BUILDING DIRECTORY WALL
52 A40-INTERIOR BUILDING DIRECTORY WALL
53 A40-INTERIOR BUILDING DIRECTORY WALL
54 A40-INTERIOR BUILDING DIRECTORY WALL
55 A40-INTERIOR BUILDING DIRECTORY WALL
56 A40-INTERIOR BUILDING DIRECTORY WALL
57 A40-INTERIOR BUILDING DIRECTORY WALL
58 A41-INTERIOR ELEVATOR DIRECTORY
59 A41-INTERIOR ELEVATOR DIRECTORY
60 A41-INTERIOR ELEVATOR DIRECTORY
61 A41-INTERIOR ELEVATOR DIRECTORY
62 A60-SERVICE CANADA/PASSPORT CANADA PRIMARY ID FREESTANDING
63 A60-SERVICE CANADA/PASSPORT CANADA PRIMARY ID FREESTANDING
64 A60-SERVICE CANADA/PASSPORT CANADA/PASSPORT CANADA PRIMARY ID FREESTANDING
65 A60-SERVICE CANADA/PASSPORT CANADA/PASSPORT CANADA PRIMARY ID FREESTANDING
66 A60-SERVICE CANADA/PASSPORT CANADA/PASSPORT CANADA PRIMARY ID FREESTANDING
67 A61-SERVICE CANADA SECONDARY ID FREESTANDING
68 A61-SERVICE CANADA SECONDARY ID FREESTANDING
69 A61-SERVICE CANADA SECONDARY ID FREESTANDING
70 A62-SERVICE CANADA/PASSPORT CANADA SECONDARY ID WALL MOUNTED
71 A62-SERVICE CANADA/PASSPORT CANADA SECONDARY ID WALL MOUNTED
72 A62-SERVICE CANADA/PASSPORT CANADA SECONDARY ID WALL MOUNTED
73 A62-SERVICE CANADA/PASSPORT CANADA SECONDARY ID WALL MOUNTED
74 A63-PASSPORT CANADA SECONDARY ID PROJECTING
75 A63-PASSPORT CANADA SECONDARY ID PROJECTING
76 A63-PASSPORT CANADA SECONDARY ID PROJECTING
77 A63-PASSPORT CANADA SECONDARY ID PROJECTING
78 A70-TRANSIT ID SUSPENDED
79 A70-TRANSIT ID SUSPENDED
80 A71-TRANSIT ID WALL MOUNTED
81 B1.1-ELEVATOR ID
82 B1.1-ELEVATOR ID
83 B1.1-ELEVATOR ID
84 B1.1-ELEVATOR ID
85 B1.1-ELEVATOR ID
86 B1.2-ELEVATOR ID SMALL
87 B1.2-ELEVATOR ID SMALL
88 B1.2-ELEVATOR ID SMALL
89 B1.2-ELEVATOR ID SMALL
90 B3-WASHROOM ID
91 B3-WASHROOM ID
92 B6-STAIR ID
93 B6-STAIR ID
94 B7-STAIRWELL ID
95 B7- STAIRWELL ID
96 B9-EMPLOYEES ONLY SIGN
97 B9-EMPLOYEES ONLY SIGN
98 APPENDIX 1: MODULAR EXTRUDED ALUMINUM SLAT SYSTEM C/W BUILT-IN SLAT LOCKING MECHANISM DETAIL

GRAPHIC DETAILS

2 TYPOGRAPHY
3 TYPOGRAPHY
4 TYPOGRAPHY
5 PICTOGRAMS & ARROWS
6 COLOUR AND PAINT SCHEDULE
7 SIGN TYPE A1 EXTERIOR ID, WALL MOUNTED
8 SIGN TYPE A4.1 EXTERIOR ENTRANCE ID LETTERING
9 SIGN TYPE A4.2 EXTERIOR ENTRANCE ID LETTERING, SMALL
10 SIGN TYPE A6.1/A6.2 INTERIOR STREET EXIT ID/ INTERIOR STREET EXIT ID, SMALL
11 SIGN TYPE A20/21 INTERIOR DIRECTIONAL, SINGLE/DOUBLE FACED, FREESTANDING
12 SIGN TYPE A21.2 TEMPORARY INTERIOR DIRECTIONAL SINGLE FACED FREESTANDING
13 SIGN TYPE A21.3 INTERIOR DIRECTIONAL, SINGLE FACED, FREESTANDING
14 SIGN TYPE A22 INTERIOR DIRECTIONAL, WALL MOUNTED
15 SIGN TYPE A23/24 WASHROOM DIRECTIONAL, PROJECTING/WALL MOUNTED
16 SIGN TYPE A25 WASHROOM DIRECTIONAL, SUSPENDED
17 SIGN TYPE A40 INTERIOR BUILDING DIRECTORY WALL
18 SIGN TYPE A41 INTERIOR ELEVATOR DIRECTORY
19 SIGN TYPE A60 SERVICE CANADA/PASSPORT CANADA PRIMARY ID, FREESTANDING
20 SIGN TYPE A61 SERVICE CANADA/PASSPORT CANADA SECONDARY ID, FREESTANDING
21 SIGN TYPE A62 SERVICE CANADA/PASSPORT CANADA SECONDARY ID, WALL MOUNTED
22 SIGN TYPE A63 PASSPORT CANADA SECONDARY ID, PROJECTING
23 SIGN TYPE A70 TRASIT ID, ILLUMINATED SUSPENDED
24 SIGN TYPE A71 TRASIT ID, ILLUMINATED WALL MOUNTED
25 SIGN TYPE B1.1 ELEVATOR ID, ILLUMINATED
26 SIGN TYPE B1.2 ELEVATOR SMALL, ILLUMINATED
27 SIGN TYPE B3 WASHROOM ID
28 SIGN TYPE B6-B7 STAIRWELL/STAIR ID
29 SIGN TYPE B9 EMPLOYEES ONLY SIGN
30 SIGN TYPE X1 EXTERIOR BANNER
31 MAP STYLE GUIDE

MESSAGE SCHEDULE

2 GENERAL
3 MESSAGE SCHEDULE B1
4 MESSAGE SCHEDULE B1
5 MESSAGE SCHEDULE B1
6 MESSAGE SCHEDULE B1
7 MESSAGE SCHEDULE L1
8 MESSAGE SCHEDULE L1
9 MESSAGE SCHEDULE L1

SIGN LOCATION PLANS

SLP-00 LEVEL B1 (LOWER MALL) CUSTOMS QUADRANT SIGN LOCATION PLAN
SLP-01 LEVEL B1 (LOWER MALL) SIGN LOCATION KEY PLAN
SLP-02 LEVEL L1 (UPPER MALL) SIGN LOCATION KEY PLAN
SLP-03 LEVEL B1 (LOWER MALL) CUSTOMS QUADRANT SIGN LOCATION PLAN
SLP-04 LEVEL B1 (LOWER MALL) FEDERAL QUADRANT SIGN LOCATION PLAN
SLP-05 LEVEL B1 (LOWER MALL) WINCH QUADRANT SIGN LOCATION PLAN
SLP-06 LEVEL B1 (LOWER MALL) POST OFFICE QUADRANT SIGN LOCATION PLAN
SLP-07 LEVEL L1 (UPPER MALL) CUSTOMS QUADRANT SIGN LOCATION PLAN
SLP-08 LEVEL 1 (UPPER MALL) FEDERAL QUADRANT SIGN LOCATION PLAN
SLP-09 LEVEL 1 (UPPER MALL) WINCH QUADRANT SIGN LOCATION PLAN
SLP-10 LEVEL L1 (UPPER MALL) POST OFFICE QUADRANT SIGN LOCATION PLAN

DIRECTIONAL CONTENT PLAN

DCP-01 LEVEL B1 (LOWER MALL) DIRECTIONAL CONTENT PLAN
DCP-02 LEVEL L1 (UPPER MALL) DIRECTIONAL CONTENT PLAN

BANNER DRAWINGS

SCB-01 TYPICAL EXTERIOR BANNER CONSTRUCTION DETAILS WINCH BUILDING BANNERS 1 & 2 FEDERAL BUILDING BANNERS 3,4 & 5 (LAMP HOLDERS NOT SHOWN)
SCB-02 TYPICAL EXTERIOR BANNER CONSTRUCTION DETAILS WINCH BUILDING BANNERS 1 & 2 FEDERAL BUILDING BANNERS 3,4 & 5 (LAMP HOLDERS NOT SHOWN)
SCB-03 TYPICAL EXTERIOR BANNER CONSTRUCTION DETAILS CUSTOMS BUILDING BANNER 6,7 & 8 (LAMP HOLDERS NOT SHOWN)
SCB-04 TYPICAL EXTERIOR BANNER CONSTRUCTION DETAILS CUSTOMS BUILDING BANNER 6,7 & 8 (LAMP HOLDERS NOT SHOWN)
SCB-05 TYPICAL EXTERIOR BANNER CONSTRUCTION DETAILS TYPICAL FOR ALL 8 BANNERS (LAMP HOLDERS NOT SHOWN)
SCB-06 TYPICAL EXTERIOR BANNER CONSTRUCTION DETAILS TYPICAL FOR ALL 8 BANNERS (LAMP HOLDERS NOT SHOWN)
SCB-07 TYPICAL EXTERIOR BANNER TRUSS ASSEMBLY & ACCESSORIES CONSTRUCTION DETAILS TYPICAL FOR ALL 8 BANNERS
SCB-08 TYPICAL EXTERIOR BANNER LAMP HOLDERS, LIGHT FIXTURES AND ACCESSORIES DETAILS TYPICAL FOR ALL 8 BANNERS
SCB-09 TYPICAL EXTERIOR BANNER EXISTING BUILDING - NORTH ELEVATION BANNER INSTALLATION DETAILS
SCB-10 TYPICAL EXTERIOR BANNER EXISTING BUILDING - SOUTH ELEVATION BANNER INSTALLATION DETAILS
SCB-11 TYPICAL EXTERIOR BANNER EXISTING BUILDING - EAST ELEVATION BANNER INSTALLATION DETAILS
SCB-12 TYPICAL EXTERIOR BANNER EXISTING BUILDING - WEST ELEVATION BANNER INSTALLATION DETAILS

REFERENCE DRAWINGS

GPR-01 GROUND PENETRATING RADAR SURVEY RESULTS

GENERAL CONSTRUCTION NOTES:

1. UNLESS NOTED ON DRAWINGS, TYPICAL INTERIOR WALLS WITHOUT TAG TO BE WALL TYPE W1. TYPICAL INTERIOR FURRING WITHOUT WALL TAG TO BE W9.
2. ALL INTERIOR PARTITIONS TO BE CONSTRUCTED TO U/S OF T-BAR CEILING UNLESS NOTED OTHERWISE. ALL INTERIOR GWB STEEL STUD FURRING TO BE CONSTRUCTED TO 150mm ABOVE SUSPENDED CEILING U.N.O.
3. GWB IN ALL WASHROOOMS & JANITORS TO BE MOISTURE RESISTANT.
4. ALL GWB CEILING TO BE 16mm U.N.O.
5. WALL TYPES ARE TO BE CONTINUOUS ABOVE & BELOW WINDOWS AND DOORS U.N.O.
6. WALL DIMENSIONS TO CENTRE OF STEEL STUD WALL, TO FACE OF GWB FOR WALL OPENING.
7. ALL DOOR FRAMES TO BE 50mm AWAY FROM FINISHED FACE OF WALL U.N.O.
8. FLOORING IN HALLWAY EXTENDS TO THE ROOM SIDE OF DOOR FRAME.
9. PROVIDE DEFLECTION HEAD FOR AL INTERIOR STEEL STUD WALL UNDER STRUCTURAL BEAM AND DECK.
10. PROVIDE ACOUSTIC CAULK AT TOP AND BOTTOM (TO ALL WALLS INDICATED TO BE CONSTRUCTED TO U/S OF STRUCTURAL DECK) PROVIDE ACOUSTIC CAULK TO ALL SERVICES PENETRATIONS.
11. ALL INTERIOR & EXTERIOR CONCRETE EXPOSED TO VIEW TO BE ARCHITECTURAL CONCRETE WITH LIGHT SANDBLASTING FINISH U.N.O.
12. PROVIDE 150mm HIGH CONCRETE HOUSE KEEPING PAD TO ALL FLOOR MOUNTED EQUIPMENT. (COORDINATE WITH ELECTRICAL & MECHANICAL)
13. ALL EXISTING WALL MOUNT & DOOR MOUNT SIGNS TO BE REMOVED & REPLACED BY NEW SIGNS. MAKE GOOD EXISTING WALLS & REPAINT.
14. ALL NEW EXPOSED CONCRETE SLAB ON UPPER MALL & LOWER MALL LEVEL PUBLIC AREA TO BE POLISHED CONCRETE U.N.O.

ARCHITECTURAL SYMBOLS

1 A-00 **DRAWING TITLE** 1 : 100 REF. DWG. A-??

A GRID LINES

000.000 ELEV./SECT. MARKERS

1 A-00 SECTION MARKERS

1 A-00 BLDG. SECTION MARKERS

1 A-00 DETAIL REFERENCE

A B C D 1 A-10 INTERIOR ELEVATION MARKERS

NEW ELEV.

EXIST ELEV NEW ELEV. PLAN ELEVATION MARKERS

D WALL TYPE IDENTIFICATION

000a DOOR IDENTIFICATION

00 WINDOW IDENTIFICATION

SCHEDULE REFERENCE

ROOM 107 ROOM NAME AND NUMBER IDENTIFICATION

2440 CEILING HEIGHT IDENTIFICATION

CONSTRUCTION NOTE REFERENCE

PS PROJECTION SCREEN

INTERIOR WALL TYPE SCHEDULE

W1		TYPICAL PARTITION STC=47 - 13 MM GWB - 92 MM STEEL STUD @ 400 O.C. FILLED WITH ACOUSTIC BATT INSULATION - 13 MM GWB
W2		TYPICAL PLUMBING WALL STC=51 - 13 MM GWB - 152 MM STEEL STUD @ 400 O.C. FILLED WITH ACOUSTIC BATT INSULATION - 13 MM GWB
W3		TYPICAL PLUMBING WALL - 16 MM GWB - 92 MM STEEL STUD @ 400 O.C. FILLED WITH ACOUSTIC BATT INSULATION - 16 MM GWB
W4		TYPICAL STOREFRONT - ALUM. STOREFRONT WITH 8MM TEMPERED GLASS WITH BULKHEAD ABOVE BULKHEAD ASSEMBLY: - 16 MM GWB - 92 MM STEEL STUD @ 400 O.C. - 16 MM GWB
W5	CORRIDOR SIDE ROOM SIDE	TYPICAL LAN ROOM PARTITION - 1 LAYER 16 MM TYPE X GWB - 18GA WIRE MESH (CORRIDOR SIDE) - 92 MM STEEL STUD @ 400 O.C. FILLED WITH ACOUSTIC BATT INSULATION - 1 LAYER 16 MM TYPE X GWB - 2440x19MM THK. FIRE RETARDANT PLYWOOD
W5A	CORRIDOR SIDE ROOM SIDE	LAN ROOM PARTITION - 1 LAYER 16 MM TYPE X GWB - 18GA WIRE MESH (CORRIDOR SIDE) - 152 MM STEEL STUD @ 400 O.C. FILLED WITH ACOUSTIC BATT INSULATION - 1 LAYER 16 MM TYPE X GWB - 2440x19MM THK. FIRE RETARDANT PLYWOOD
W6	CORRIDOR SIDE ROOM SIDE	TYPICAL PRINT ROOM PARTITION - 16 MM TYPE X GWB - 18GA WIRE MESH (CORRIDOR SIDE) - 92 MM STEEL STUD @ 400 O.C. FILLED WITH ACOUSTIC BATT INSULATION - 16 MM TYPE X GWB
W7	CORRIDOR SIDE ROOM SIDE	TYPICAL SECURE ROOM PARTITION - 1 LAYER 16 MM TYPE X GWB - 16GA SHEET STEEL FASTENED WITH RIVETS (CORRIDOR SIDE) - 92 MM STEEL STUD @ 400 O.C. FILLED WITH ACOUSTIC BATT INSULATION - 1 LAYER 16 MM TYPE X GWB
W7A	CORRIDOR SIDE ROOM SIDE	SECURE ROOM PARTITION - 1 LAYER 16 MM TYPE X GWB - 16GA SHEET STEEL FASTENED WITH RIVETS (CORRIDOR SIDE) - 152 MM STEEL STUD @ 400 O.C. FILLED WITH ACOUSTIC BATT INSULATION - 1 LAYER 16 MM TYPE X GWB
W8	CEILING	DEMONTABLE PARTITION ABOVE T-BAR CEILING - 13 MM GWB - 92 MM STEEL STUD @ 400 O.C. FILLED WITH ACOUSTIC BATT INSULATION - 13 MM GWB BELOW T-BAR CEILING - OFFICE PARTITION SYSTEM AS SPECIFIED
W9		INTERIOR WALL FURRING - 13MM GWB - 41 MM STEEL STUD @ 400 O.C. - 12 MM GAP (ALSO REFER DETAIL OR AS NOTED ON DRAWING) - CONCRETE STRUCTURE
W10		INTERIOR WALL FURRING - 13MM GWB - 92 MM STEEL STUD @ 400 O.C. - 12MM GAP. (OR AS NOTED ON DRAWING) - CONCRETE STRUCTURE
W11		TYPICAL FURRING - 13 MM GWB - 64 MM STEEL STUD @ 400 O.C. - 12MM GAP (OR AS NOTED ON DRAWING) - CONCRETE STRUCTURE
W12		TYPICAL PLUMBING WALL - 1 LAYER 16 MM GWB - 92 MM STEEL STUD @ 400 O.C FILLED WITH ACOUSTIC BATT INSULATION - 250MM GAP - 92 MM STEEL STUD @ 400 O.C FILLED WITH ACOUSTIC BATT INSULATION - 1 LAYER 16 MM GWB
EW1		- 190 MM HOLLOW CONC. MASONRY BLOCK (FILLED TO PROVIDE MIN. 1 HR F,R,R) - 41 MM STEEL STUD @ 400 O.C - 16 MM TYPE X GWB
EW2		- 1 LAYER 13 MM THK. MDF TO 1220 H - 1 LAYER 13 MM GWB - 92 MM STEEL STUD @ 400 O.C. UP TO 2750 H - 1 LAYER 13 MM GWB

FLOOR TYPE SCHEDULE

F1		TYPICAL FLOOR SLAB @ B1 & B2 LEVEL - FLOOR FINISH - CONCRETE SLAB ON GRADE - 10 MIL POLY VAPOUR BARRIER - COMPACTED CRUSHED GRAVEL TO GEOTECHNICAL REQUIREMENT

Public Works and Government Services Canada / Travaux publics et Services gouvernementaux Canada
REAL PROPERTY SERVICES
Pacific Region
SERVICES IMMOBILIERS
Région de Pacifique

CHERNOFF THOMPSON ARCHITECTS
110–1281 West Georgia
Vancouver, British Columbia
Canada V6E 3J5
Tel. 604 669–9460
Fax 604 683–7684

PROJECT NORTH

CUSTOMS FEDERAL WINCH POST OFFICE

Revision/ Revision	Description/Description	Date/Date
6	ISSUED FOR ADDENDUM#2	2013–05–15
5	ISSUED FOR TENDER	2013–04–24
4	ISSUED FOR 99% SUBMISSION	2013–02–07
3	ISSUED FOR 99% CD REVIEW	2013–01–15
2	ISSUED FOR 66% CD REVIEW	2012–11–15
1	ISSUED FOR 33% CD REVIEW	2012–10–19
0	DESIGN DEVELOPMENT	2012/09/10

Client/client

Project title/Titre du projet
757 W HASTINGS ST, VANCOUVER

SINCLAIR CENTRE

SINCLAIR CENTRE REVITALIZATION PROJECT

Consultant Signature Only

Designed by/Concept par
T.Y.

Drawn by/Dessine par
C.M.

PWGSC Project Manager/Administrateur de Projets TPSGC
TOM DUNPHY

Regional Manager, Architectural and Engineering Services
Gestionnaire régionale, Services d'architecture et de génie, TPSGC
PREETIPAL PAUL

Drawing title/Titre du dessin

LOCATION, PLAN, NOTES & LEGEND

Project No./No. du projet	Sheet/Feuille	Revision no./ La Révision no.
R.041365.001	A00 OF	6

PWGSC – A1 – 841X594

0 10 20 30 40 50 60 70 80 90 100mm

DM5XXXXXX

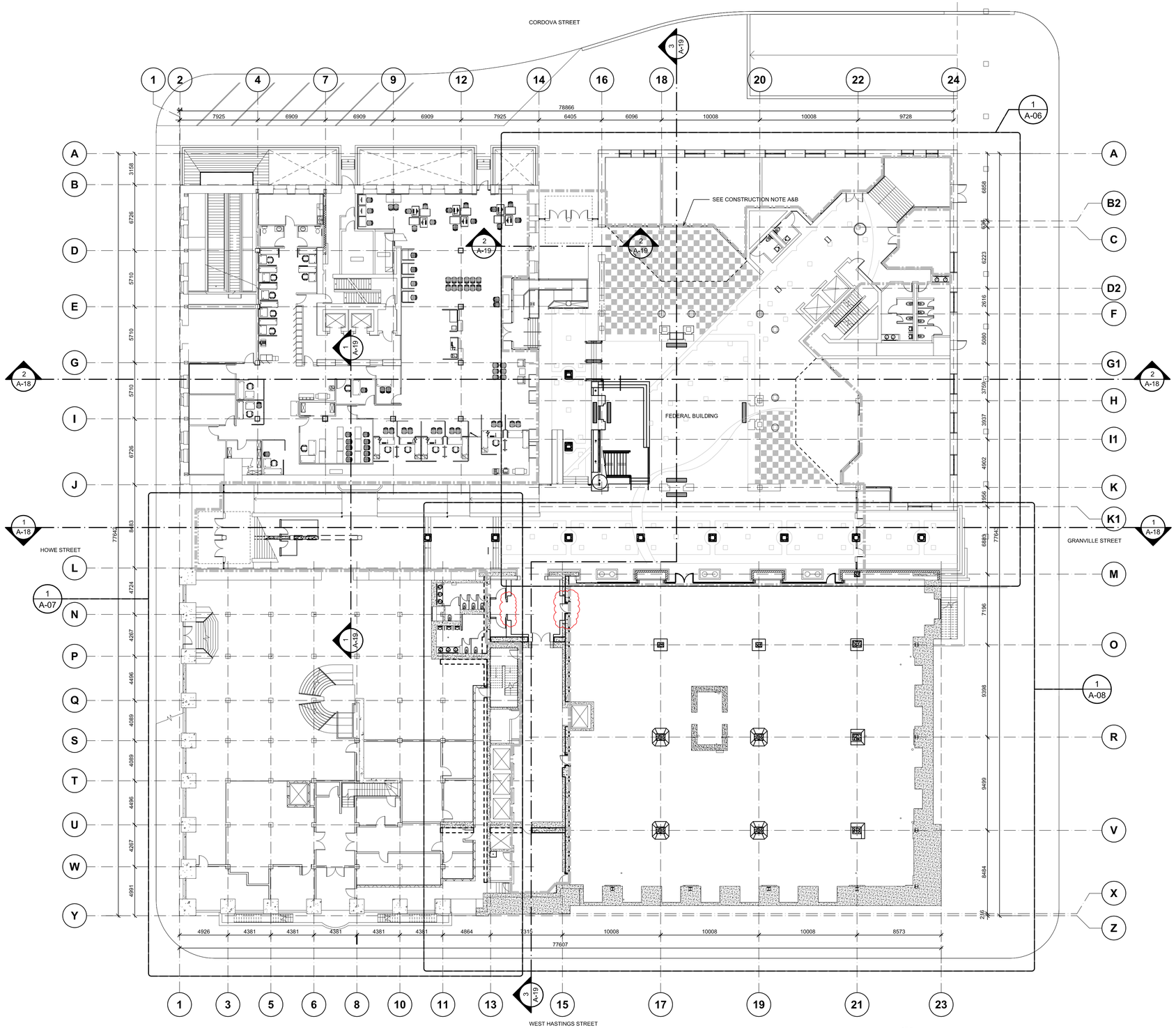

1 A-02 **LEVEL B1 (LOWER MALL) PLAN**
1 : 200

KEY:

- = FUTURE SEISMIC UPGRADE
- = NEW CONCRETE WALL
- = EXISTING CONCRETE WALL
- = EXISTING CONCRETE MASONRY
- = NEW CONCRETE MASONRY

CONSTRUCTION NOTES:

A: PROVIDE INTERIOR PAINTING (COLOR PT-6) TO THE ATRIUM & GALLERIA AREA WITHIN THE DASHED AREA AS SHOWN, THIS INCLUDES ALL EXISTING & NEW ITEMS AS FOLLOWS:

1. ALL STEEL NEWEL POSTS, GUARDRAIL & HANDRAIL
2. ALL EXPOSED STEEL STRUCTURE IN THE ATRIUM & GALLERIA
3. ALL GWB, CONCRETE WALL (EXCEPT EXPOSED ARCHITECTURAL CONCRETE WALL) OR GYPSUM PLASTER WALL
4. ALL SUPPORTING STEEL STRUCTURE TO GLASS BLOCK PAVER
5. ALL GWB CEILING
6. ALL EXISTING HERITAGE STYLE WALL MOUNT LUMINARE ALONG WALL OF CUSTOM, WINCH & P.O. BUILDING
7. ALL EXISTING ALUMINIUM GLAZED ENTRANCE FRAMING FOR THE GLAZED ENTRANCES AT CORDOVA, HOWE & GRANVILLE

B: RE-FINISH ALL EXISTING & NEW WOOD HANDRAIL TO ALL GUARD, STAIRS & RAMP.

Public Works and Government Services Canada
Travaux publics et Services gouvernementaux Canada

REAL PROPERTY SERVICES
Pacific Region
SERVICES IMMOBILIERS
Région de Pacifique

CHERNOFF THOMPSON ARCHITECTS
110–1281 West Georgia
Vancouver, British Columbia
Canada V6E 3J5
Tel. 604 669–9460
Fax 604 683–7684

PROJECT NORTH

CUSTOMS | FEDERAL | WINCH | POST OFFICE

Revision/ Revision	Description/Description	Date/Date
6	ISSUED FOR ADDENDUM#3	2013–05–15
5	ISSUED FOR TENDER	2013–04–24
4	ISSUED FOR 99% SUBMISSION	2013–02–07
3	ISSUED FOR 99% CD REVIEW	2013–01–15
2	ISSUED FOR 66% CD REVIEW	2012–11–15
1	ISSUED FOR 33% CD REVIEW	2012–10–15
0	DESIGN DEVELOPMENT	2012/09/10

Client/client

Project title/Titre du projet
757 W HASTINGS ST, VANCOUVER

SINCLAIR CENTRE

SINCLAIR CENTRE REVITALIZATION PROJECT

Consultant Signature Only

Designed by/Concept par
TY

Drawn by/Dessine par
ET / CM

PWGSC Project Manager/Administrateur de Projets TPSGC
Tom Dunphy

Regional Manager, Architectural and Engineering Services
Gestionnaire régionale, Services d'architecturel et de génie, TPSGC
Preetipal Paul

Drawing title/Titre du dessin
LEVEL B1 - LOWER MALL KEY PLAN

Project No./No. du projet	Sheet/Feuille	Revision no./ La Révision no.
R.041365.001	A02 OF	6

PWGSC – A1 – 841X594

DM5XXXXXX

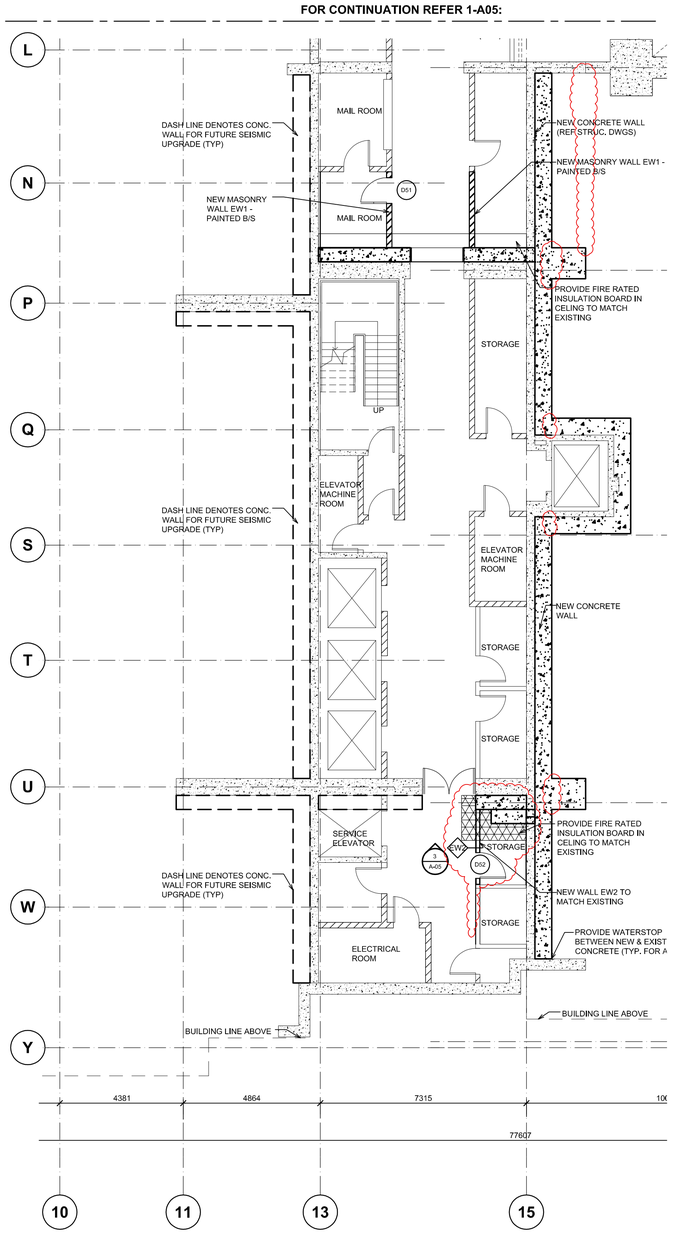

2 A-05 **B2 PLAN (WINCH - P.O. CORE)** 1 : 100 REF. DWG. A-01

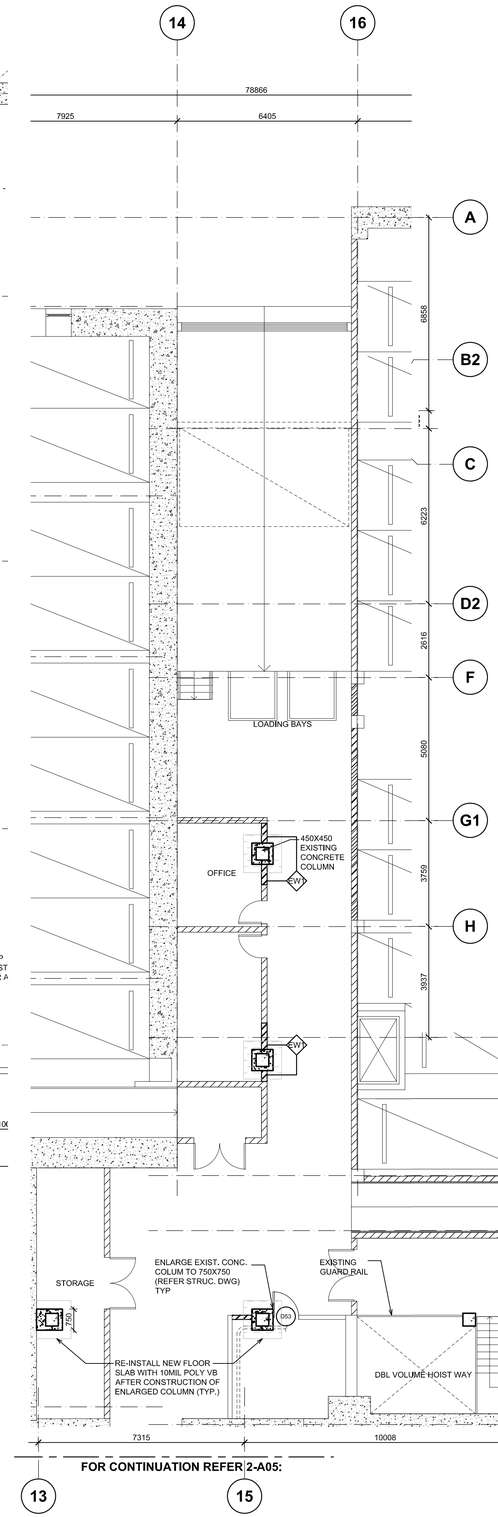

1 A-05 **B2 PLAN - UNDER GALLERIA** 1 : 100 REF. DWG. A-01

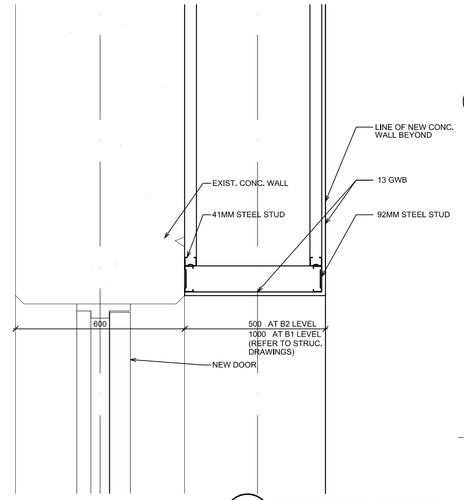

5 A-05 **BULK HEAD SECTION** 1 : 10 REF. DWG. 3/A-05

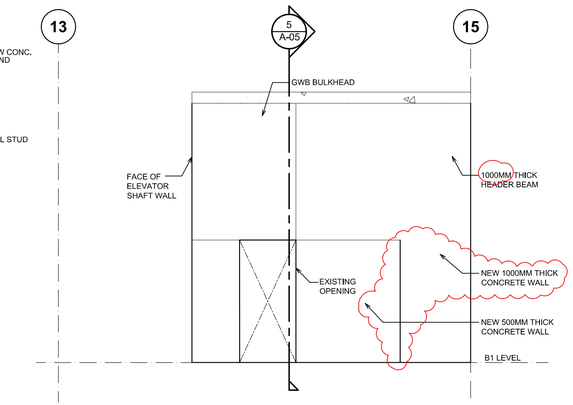

4 A-05 **SECTION ELEVATION OF SOUTH WALL AT B1 LEVEL** 1 : 50 REF. DWG. A-08

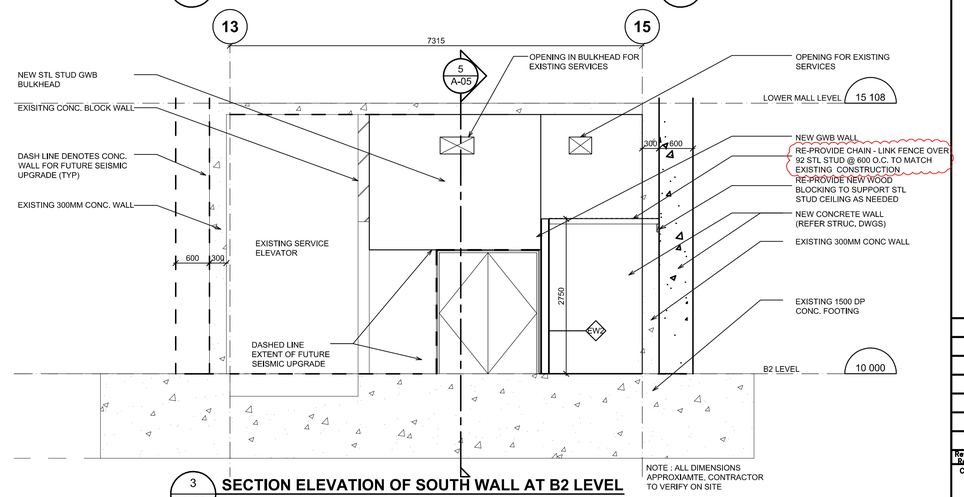

3 A-05 **SECTION ELEVATION OF SOUTH WALL AT B2 LEVEL** 1 : 50 REF. DWG. 2/A-05

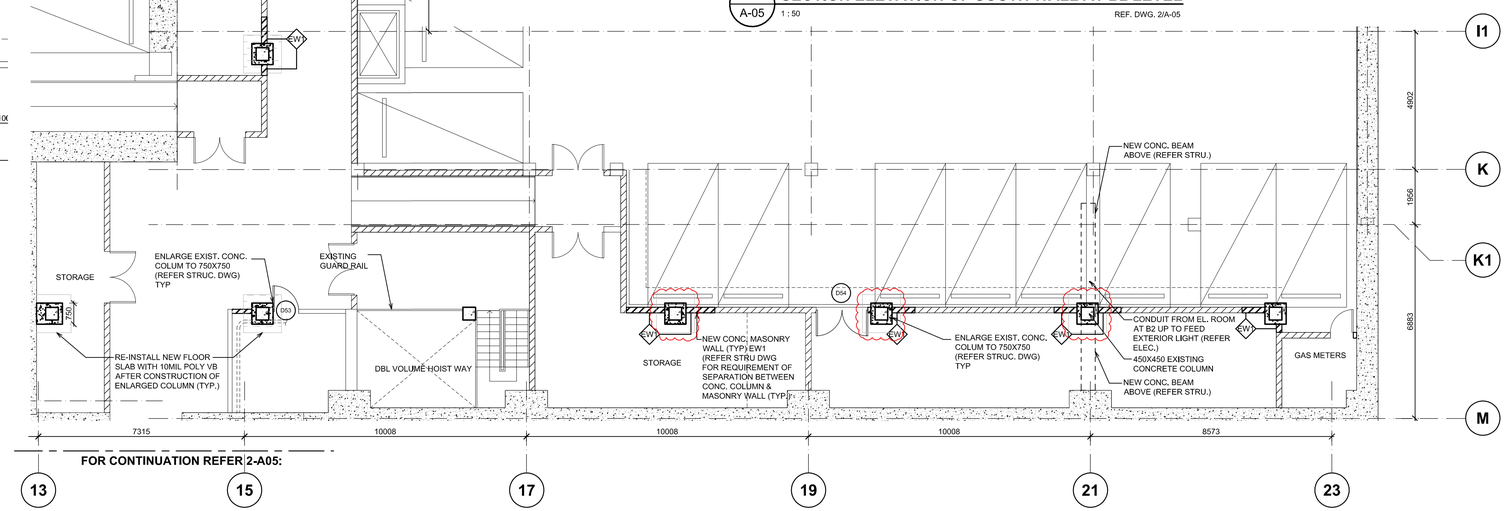

KEY:

- = FUTURE SEISMIC UPGRADE
- = NEW CONCRETE WALL
- = EXISTING CONCRETE WALL
- = EXISTING STEEL STUD AND DRY WALL (2750MM APPROX) WITH 1220 HIGH MDF WAINSCOT
- = EXISTING MASONRY WALL
- = NEW MASONRY WALL
- = NEW DOOR TYPE
- = NEW BALUSTRADE
- = NEW STL STUD WALL (REFER PLAN FOR WALL TYPE
- = NEW FLOOR SLAB C/W NEW FLOORING TO MATCH EXISTING
- = NEW FIRE RATED CEILING INSULATION BOARD

Public Works and Government Services Canada / Travaux publics et Services gouvernementaux Canada

REAL PROPERTY SERVICES
Pacific Region
SERVICES IMMOBILIERS
Région de Pacifique

CHERNOFF THOMPSON ARCHITECTS
110–1281 West Georgia
Vancouver, British Columbia
Canada V6E 3J5
Tel. 604 669–9460
Fax 604 683–7684

PROJECT NORTH

CUSTOMS / FEDERAL / WINCH / POST OFFICE

Revision/ Revision	Description/Description	Date/Date
6	ISSUED FOR ADDENDUM#2	2013–05–15
5	ISSUED FOR TENDER	2013–04–24
4	ISSUED FOR 99% SUBMISSION	2013–02–07
3	ISSUED FOR 99% CD REVIEW	2013–01–15
2	ISSUED FOR 66% CD REVIEW	2012–11–15
1	ISSUED FOR 33% CD REVIEW	2012–10–11
0	DESIGN DEVELOPMENT	2012–09–10

Client/client

Project title/Titre du projet
757 W HASTINGS ST, VANCOUVER

SINCLAIR CENTRE

SINCLAIR CENTRE REVITALIZATION PROJECT

Consultant Signature Only

Designed by/Concept par
TY

Drawn by/Dessine par
CM

PWGSC Project Manager/Administrateur de Projets TPSGC
TOM DUNPHY

Regional Manager, Architectural and Engineering Services
Gestionnaire régionale, Services d'architectural et de génie, TPSGC
PREETIPAL PAUL

Drawing title/Titre du dessin
LEVEL B2 PLANS AND SECTIONS

Project No./No. du projet	Sheet/Feuille	Revision no./ La Révision no.
R.041365.001	A05 OF	6

PWGSC – A1 – 841X594

DM5XXXXXX

KEY:

- = FUTURE SEISMIC UPGRADE
- = NEW CONCRETE WALL
- = EXISTING CONCRETE WALL
- = EXISTING STEEL STUD AND DRY WALL (2750MM APPROX) WITH 1220 HIGH MDF WAINSCOT
- = EXISTING CONCRETE MASONRY
- = NEW CONCRETE MASONRY
- = NEW DOOR TYPE
- = NEW BALUSTRADE
- = NEW STL STUD WALL WITH 1220 HIGH MDF WAINSCOT
- = NEW FLOOR SLAB C/W NEW FLOORING TO MATCH EXISTING
- = NEW FIRE RATED CEILING INSULATION BOARD
- = MAKE GOOD
- = NEW GLAZING
- = NEW MARBLE WAINSCOT

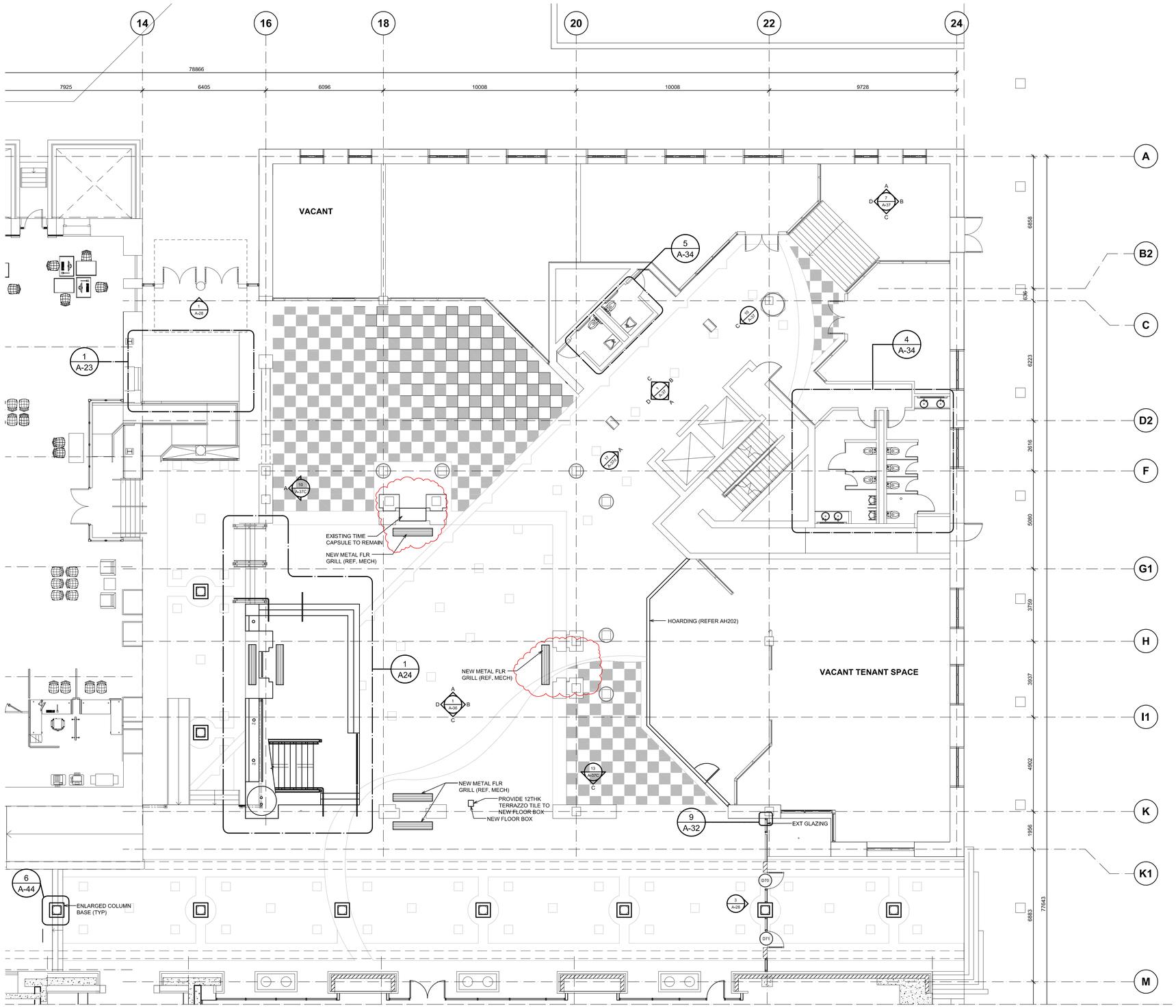

REFER TO DWG A08 FOR CONTINUATION

1 A06 **LEVEL B1 (LOWER MALL) FLOOR PLAN FEDERAL BUILDING**

1 : 100 REF. DWG. A02

Public Works and Government Services Canada / Travaux publics et Services gouvernementaux Canada

REAL PROPERTY SERVICES
Pacific Region
SERVICES IMMOBILIERS
Région de Pacifique

CHERNOFF THOMPSON ARCHITECTS
110–1281 West Georgia
Vancouver, British Columbia
Canada V6E 3J5
Tel. 604 669–9460
Fax 604 683–7684

PROJECT NORTH

CUSTOMS | PROPERTY | WINCH | POST OFFICE

Revision/ Revision	Description/Description	Date/Date
6	ISSUED FOR ADDENDUM #2	2013–05–15
5	ISSUED FOR TENDER	2013–04–24
4	ISSUED FOR 99% SUBMISSION	2013–02–07
3	ISSUED FOR 99% CD REVIEW	2013–01–15
2	ISSUED FOR 66% CD REVIEW	2012–11–15
1	ISSUED FOR 33% CD REVIEW	2012–10–11
0	DESIGN DEVELOPMENT	2012–09–10

Client/client

Project title/Titre du projet
757 W HASTINGS ST, VANCOUVER

SINCLAIR CENTRE

SINCLAIR CENTRE REVITALIZATION PROJECT

Consultant Signature Only

Designed by/Concept par
TY

Drawn by/Dessine par
ET/ CM

PWGSC Project Manager/Administrateur de Projets TPSGC
TOM DUNPHY

Regional Manager, Architectural and Engineering Services
Gestionnaire régionale, Services d'architectural et de génie, TPSGC
PREETIPAL PAUL

Drawing title/Titre du dessin

LEVEL B1 (LOWER MALL) FLOOR PLAN FEDERAL BUILDING

Project No./No. du projet	Sheet/ Feuille	Revision no./ La Révision no.
R.041365.001	A06 OF	6

PWGSC – A1 – 841X594

0 10 20 30 40 50 60 70 80 90 100mm

DM5XXXXXX

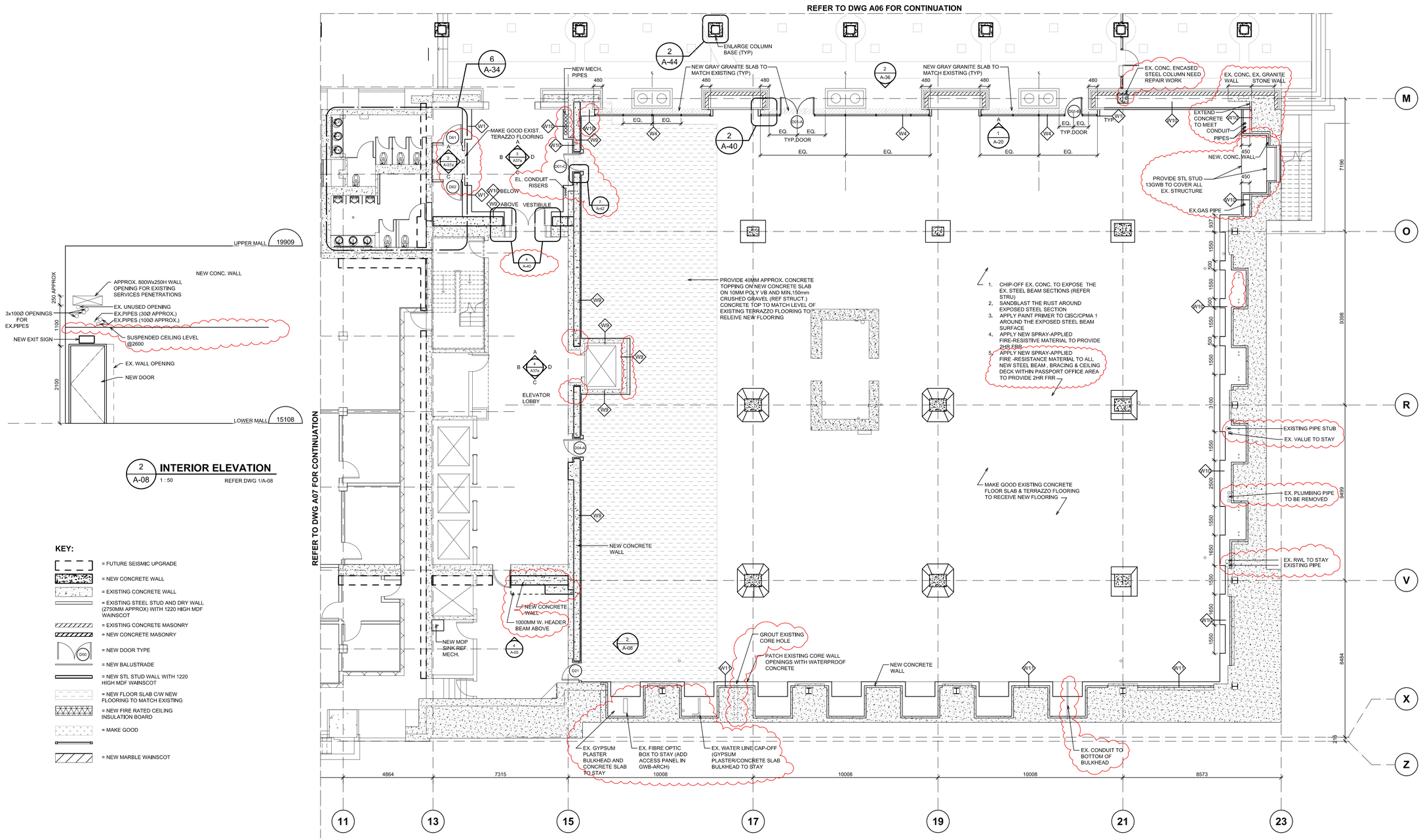

LEVEL B1 (LOWER MALL) FLOOR PLAN NEW PASSPORT OFFICE

1 / A-08 — 1 : 100 — REFER DWG A02

INTERIOR ELEVATION

2 / A-08 — 1 : 50 — REFER DWG 1/A-08

KEY:

- = FUTURE SEISMIC UPGRADE
- = NEW CONCRETE WALL
- = EXISTING CONCRETE WALL
- = EXISTING STEEL STUD AND DRY WALL (2750MM APPROX) WITH 1220 HIGH MDF WAINSCOT
- = EXISTING CONCRETE MASONRY
- = NEW CONCRETE MASONRY
- = NEW DOOR TYPE
- = NEW BALUSTRADE
- = NEW STL STUD WALL WITH 1220 HIGH MDF WAINSCOT
- = NEW FLOOR SLAB C/W NEW FLOORING TO MATCH EXISTING
- = NEW FIRE RATED CEILING INSULATION BOARD
- = MAKE GOOD
- = NEW MARBLE WAINSCOT

Public Works and Government Services Canada
Travaux publics et Services gouvernementaux Canada

REAL PROPERTY SERVICES
Pacific Region
SERVICES IMMOBILIERS
Région de Pacifique

CHERNOFF THOMPSON ARCHITECTS
110–1281 West Georgia
Vancouver, British Columbia
Canada V6E 3J5
Tel. 604 669–9460
Fax 604 683–7684

PROJECT NORTH

CUSTOMS | FEDERAL | WINCH | POST OFFICE

Revision/ Revision	Description/Description	Date/Date
6	ISSUED FOR ADDENDUM#2	2013–05–15
5	ISSUED FOR TENDER	2013–04–24
4	ISSUED FOR 99% SUBMISSION	2013–02–07
3	ISSUED FOR 99% CD REVIEW	2013–01–15
2	ISSUED FOR 66% CD REVIEW	2012–11–15
1	ISSUED FOR 33% CD REVIEW	2012–10–11
0	DESIGN DEVELOPMENT	2012/09/10

Client/client

Project title/Titre du projet
757 W HASTINGS ST, VANCOUVER

SINCLAIR CENTRE

SINCLAIR CENTRE REVITALIZATION PROJECT

Consultant Signature Only

Designed by/Concept par
TY

Drawn by/Dessine par
ET / CM

PWGSC Project Manager/Administrateur de Projets TPSGC
Tom Dunphy

Regional Manager, Architectural and Engineering Services Gestionnaire régionale, Services d'architectural et de génie, TPSGC
Preetipal Paul

Drawing title/Titre du dessin
LEVEL B1 (LOWER MALL) FLOOR PLAN POST OFFICE BUILDING

Project No./No. du projet	Sheet/Feuille	Revision no./ La Révision no.
R.041365.001	A08 OF	6

PWGSC – A1 – 841X594

0 10 20 30 40 50 60 70 80 90 100mm

DM5XXXXXX

KEY:

- = FUTURE SEISMIC UPGRADE
- = NEW CONCRETE WALL
- = EXISTING CONCRETE WALL
- = EXISTING STEEL STUD AND DRY WALL (2750MM APPROX) WITH 1220 HIGH MDF WAINSCOT
- = EXISTING CONCRETE MASONRY
- = NEW CONCRETE MASONRY
- = NEW DOOR TYPE
- = NEW BALUSTRADE
- = NEW STL STUD WALL WITH 1220 HIGH MDF WAINSCOT
- = NEW FLOOR SLAB C/W NEW FLOORING TO MATCH EXISTING
- = NEW FIRE RATED CEILING INSULATION BOARD
- = MAKE GOOD
- = NEW MARBLE WAINSCOT
- = NEW SKYLIGHT STRUCTURAL REINFORCING

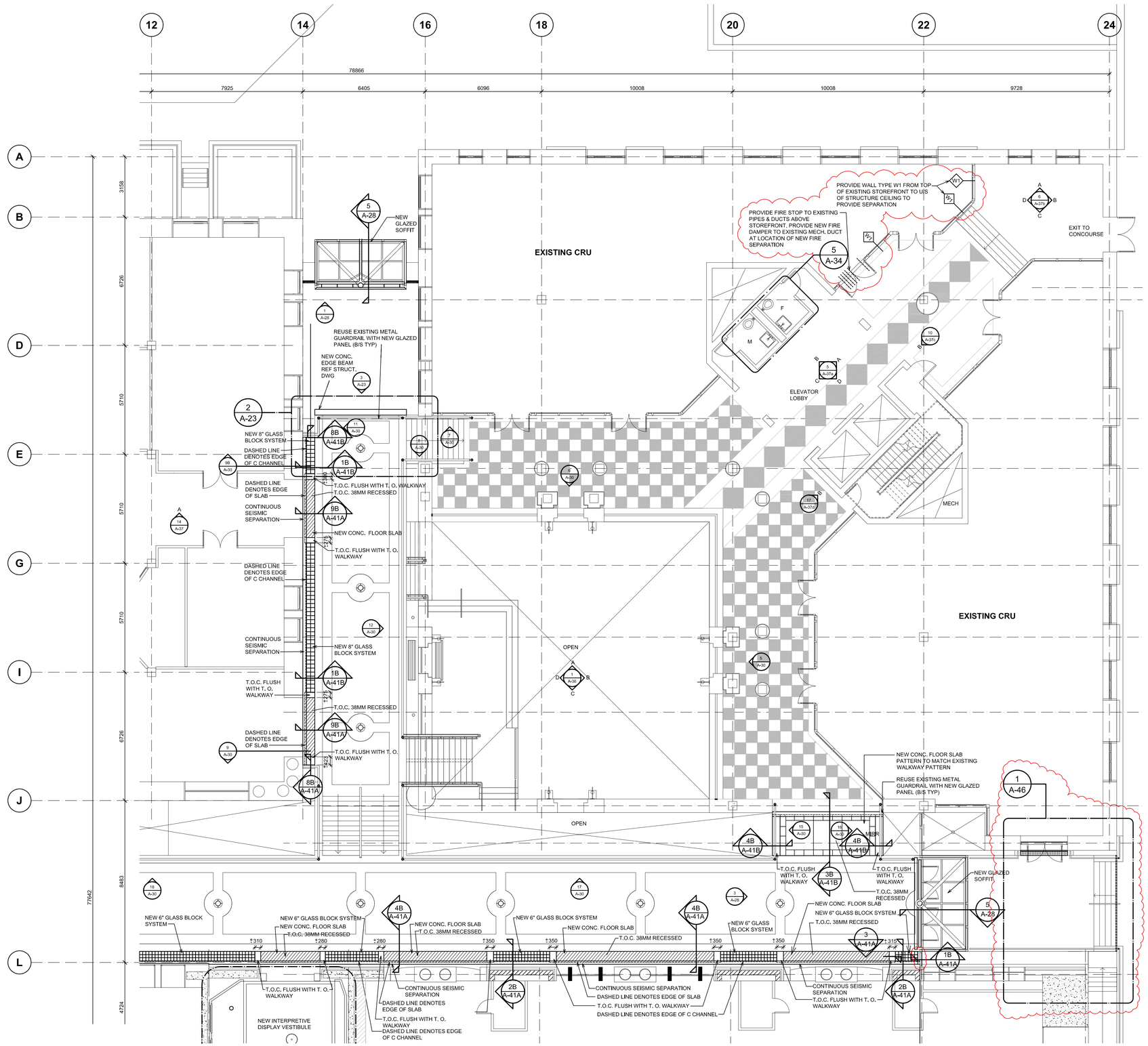

1 / A-09 LEVEL L1 (UPPER MALL) FLOOR PLAN - FEDERAL BUILDING

1 : 100 REF. DWG. A-03

Public Works and Government Services Canada / Travaux publics et Services gouvernementaux Canada

REAL PROPERTY SERVICES
Pacific Region
SERVICES IMMOBILIERS
Région de Pacifique

CHERNOFF THOMPSON ARCHITECTS
110–1281 West Georgia
Vancouver, British Columbia
Canada V6E 3J5
Tel. 604 669–9460
Fax 604 683–7684

PROJECT NORTH

CUSTOMS | FERRY | WINCH | POST OFFICE

Revision/ Revision	Description/Description	Date/Date
6	ISSUED FOR ADDENDUM #2	2013–05–15
5	ISSUED FOR TENDER	2013–04–24
4	ISSUED FOR 99% SUBMISSION	2013–02–07
3	ISSUED FOR 99% CD REVIEW	2013–01–15
2	ISSUED FOR 66% CD REVIEW	2012–11–15
1	ISSUED FOR 33% CD REVIEW	2012–10–19
0	DESIGN DEVELOPMENT	2012/09/10

Client/client

Project title/Titre du projet
757 W HASTINGS ST, VANCOUVER

SINCLAIR CENTRE

SINCLAIR CENTRE REVITALIZATION PROJECT

Consultant Signature Only

Designed by/Concept par
TY

Drawn by/Dessine par
CM

PWGSC Project Manager/Administrateur de Projets TPSGC
TOM DUNPHY

Regional Manager, Architectural and Engineering Services
Gestionnaire régionale, Services d'architectural et de génie, TPSGC
PREETIPAL PAUL

Drawing title/Titre du dessin
LEVEL L1 (UPPER MALL) FLOOR PLAN
FEDERAL BUILDING

Project No./No. du projet	Sheet/Feuille	Revision no./ La Révision no.
R.041365.001	A09 OF	6

PWGSC – A1 – 841X594

DM5XXXXXX

KEY:

- = FUTURE SEISMIC UPGRADE
- = NEW CONCRETE WALL
- = EXISTING CONCRETE WALL
- = EXISTING STEEL STUD AND DRY WALL (2750MM APPROX) WITH 1220 HIGH MDF WAINSCOT
- = EXISTING CONCRETE MASONRY
- = NEW CONCRETE MASONRY
- = NEW DOOR TYPE
- = NEW BALUSTRADE
- = NEW STL STUD WALL WITH 1220 HIGH MDF WAINSCOT
- = NEW FLOOR SLAB C/W NEW FLOORING TO MATCH EXISTING
- = NEW FIRE RATED CEILING INSULATION BOARD
- = MAKE GOOD
- = NEW MARBLE WAINSCOT

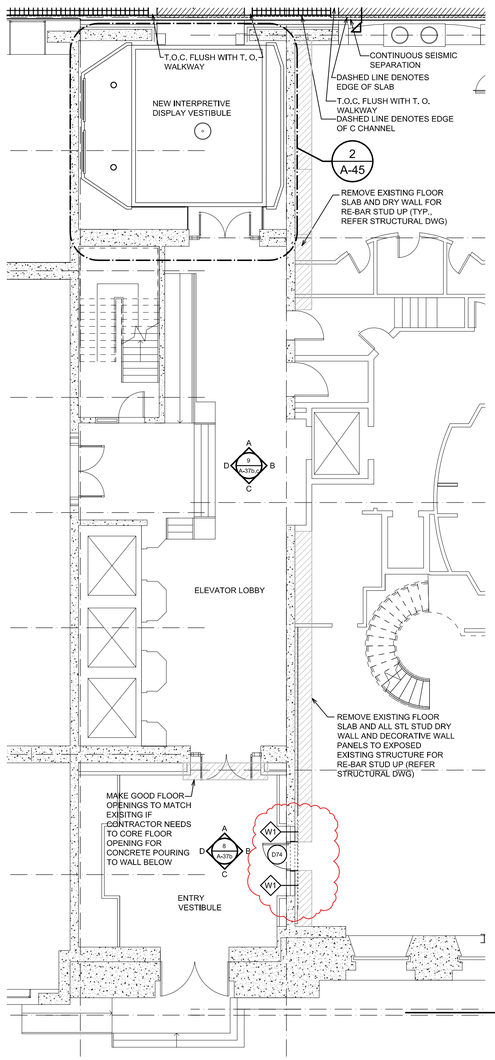

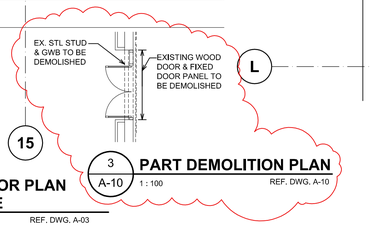

3 A-10 **PART DEMOLITION PLAN** 1 : 100 REF. DWG. A-10

2 A-10 **LEVEL L1 (UPPER MALL) FLOOR PLAN - WINCH/P.O. BUILDING CORE** 1 : 100 REF. DWG. A-03

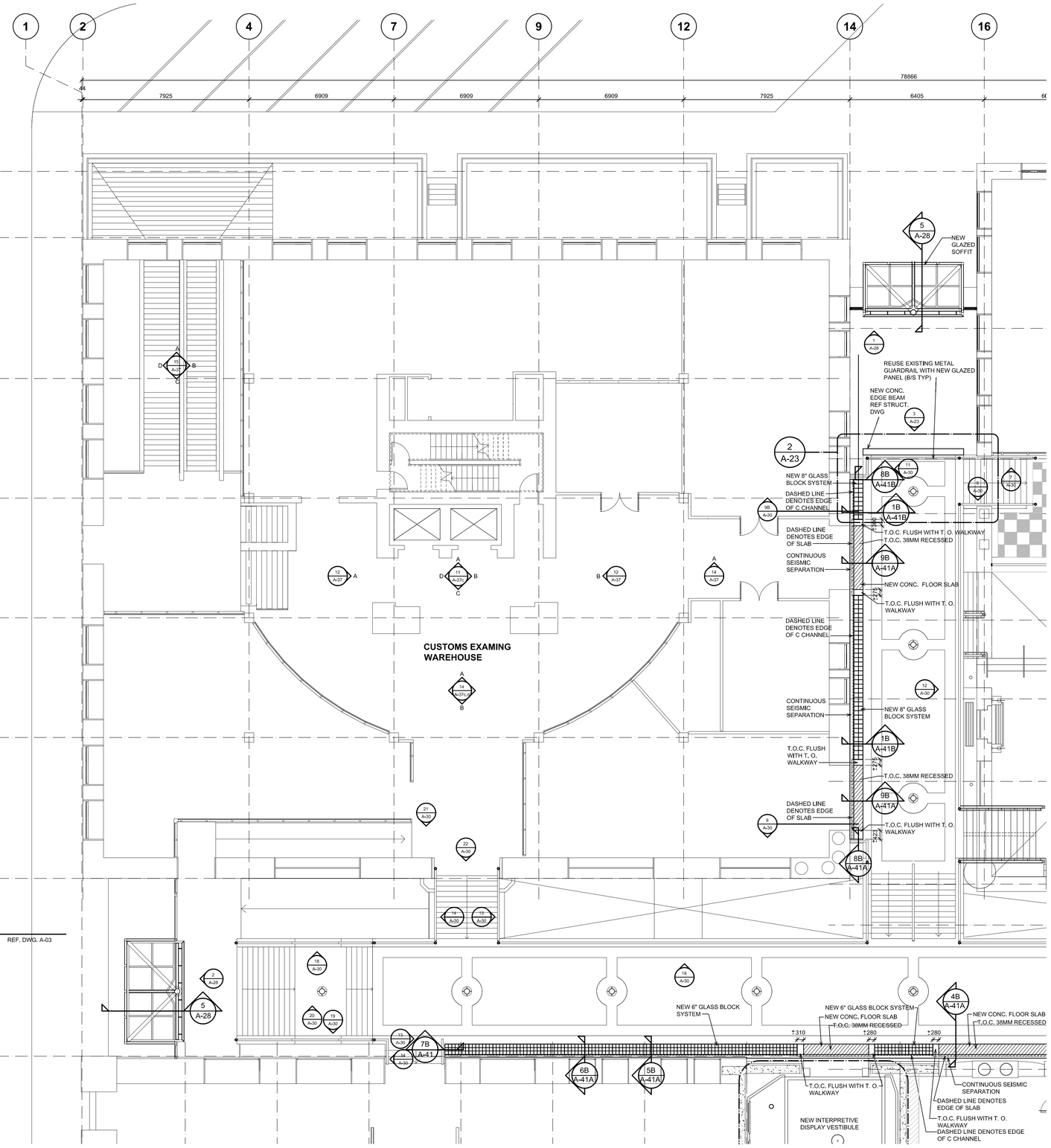

1 A-10 **LEVEL L1 (UPPER MALL) FLOOR PLAN - C.E.W** 1 : 100 REFER DWG. A-03

Public Works and Government Services Canada / Travaux publics et Services gouvernementaux Canada

REAL PROPERTY SERVICES
Pacific Region
SERVICES IMMOBILIERS
Région de Pacifique

CHERNOFF THOMPSON ARCHITECTS
110–1281 West Georgia
Vancouver, British Columbia
Canada V6E 3J5
Tel. 604 669–9460
Fax 604 683–7684

PROJECT NORTH

CUSTOMS / FEDERAL / WINCH / POST OFFICE

Revision/ Revision	Description/Description	Date/Date
5	ISSUED FOR ADDENDUM #2	2013–05–15
4	ISSUED FOR TENDER	2013–04–24
3	ISSUED FOR 99% SUBMISSION	2013–02–07
2	ISSUED FOR 66% CD REVIEW	2012–11–15
1	ISSUED FOR 33% CD REVIEW	2012–10–19
0	DESIGN DEVELOPMENT	2012/09/10

Client/client

Project title/Titre du projet
757 W HASTINGS ST, VANCOUVER

SINCLAIR CENTRE

SINCLAIR CENTRE REVITALIZATION PROJECT

Consultant Signature Only

Designed by/Concept par
TY

Drawn by/Dessine par
CM

PWGSC Project Manager/Administrateur de Projets TPSGC
TOM DUNPHY

Regional Manager, Architectural and Engineering Services
Gestionnaire régionale, Services d'architectural et de génie, TPSGC
PREETIPAL PAUL

Drawing title/Titre du dessin

LEVEL L1 (UPPER MALL)
CEW & POST OFFICE BUILDING
FLOOR PLANS

Project No./No. du projet	Sheet/Feuille	Revision no./ La Révision no.
R.041365.001	A10 OF	5

PWGSC – A1 – 841X594

DM5XXXXXX

LEGEND:

DENOTES EXTENT OF SKYLIGHT GLAZING REPLACEMENT

DENOTES EXTENT OF SKYLIGHT GLAZING ADJUSTMENT

DASH LINE DENOTES EXTENT OF ALTERATION WORK OF EXISTING METAL GUTTER AS INDICATED ON DRAWING A-27

CONSTRUCTION NOTES:

1. SKYLIGHT REPLACEMENT OR ADJUSTMENT APPLY TO ALL SLOPED GLAZING ONLY. VERTICAL GLAZING / WINDOW DO NOT NEED ADJUSTMENT OR REPLACEMENT
2. REFER TO DRAWING A29 FOR DETAIL
3. ALL PARTS (EXISTING OR NEW) OF GALLERIA SKYLIGHT AND ATRIUM SKYLIGHT EXPOSED TO THE INTERIOR TO BE PAINTED WHITE (REFER SPECIFICATION) U.N.O. THIS WILL GENERALLY INCLUDE BUT LIMITED TO;
   1. ALL STEEL STRUCTURE AND CONNECTIONS
   2. ALL ALUMINUM WINDOW AND SKYLIGHT FRAME
   3. ALL METAL GUTTER BULKHEAD
   4. ALL EXPOSED PIPES AND CONDUCTS

TABLE A: ANGLE OF NEW BRACING TO EXISTING STRUCTURE (REFER DRAWING A26 FOR DETAIL OF BRACING)

GRID LINES	100	101	102	103	104	105	106	107	108	109	110	111
200						S 75°90' 5A/A26		S 75°90' 5A/A26				
300							N 75°90' S 73°89' 7/A26					
400						N 73°89' S 73°89' 5A/A26		N 73°89' S 73°89' 5A/A26				
500							N 73°89' SW 106°92' SE 99°83' 6/A26					
600	E 71°95' 13/A26		W 71°95' 13/A26			E 106°92' 11/A26		W 99°83' 8/A26		E 77°49' 13/A26		W 77°49' 13/A26
700		L 108°05' U 71°84' 12/A26		W 71°84' E 71°84' 5A/A26			W 73°15' E 73°15' 5A/A26			W 72°90' E 72°62' 5A/A26	W 102°51' E 102°51' 12/A26	W 72°62' 5A/A26
800	E 71°84' 6/A26		W 71°84' E 71°84' 7/A26		W 71°84' E 73°15' 6/A26				W 73°15' E 72°90' 6/A26		W 72°62' E 72°62' 6/A26	
900		W 71°84' E 71°84' 5A/A26		W 71°84' E 71°84' 5A/A26			W 73°15' E 73°15' 5A/A26			W 72°90' E 72°62' 5B/A26		W 72°62' 5A/A26

NOTES:

1. 'U'=UPPER, 'L'= LOWER, 'W'=WEST SIDE, 'E'=EAST SIDE, 'N'=NORTH SIDE, 'S'=SOUTH SIDE, 'O'=ONE SIDE ONLY

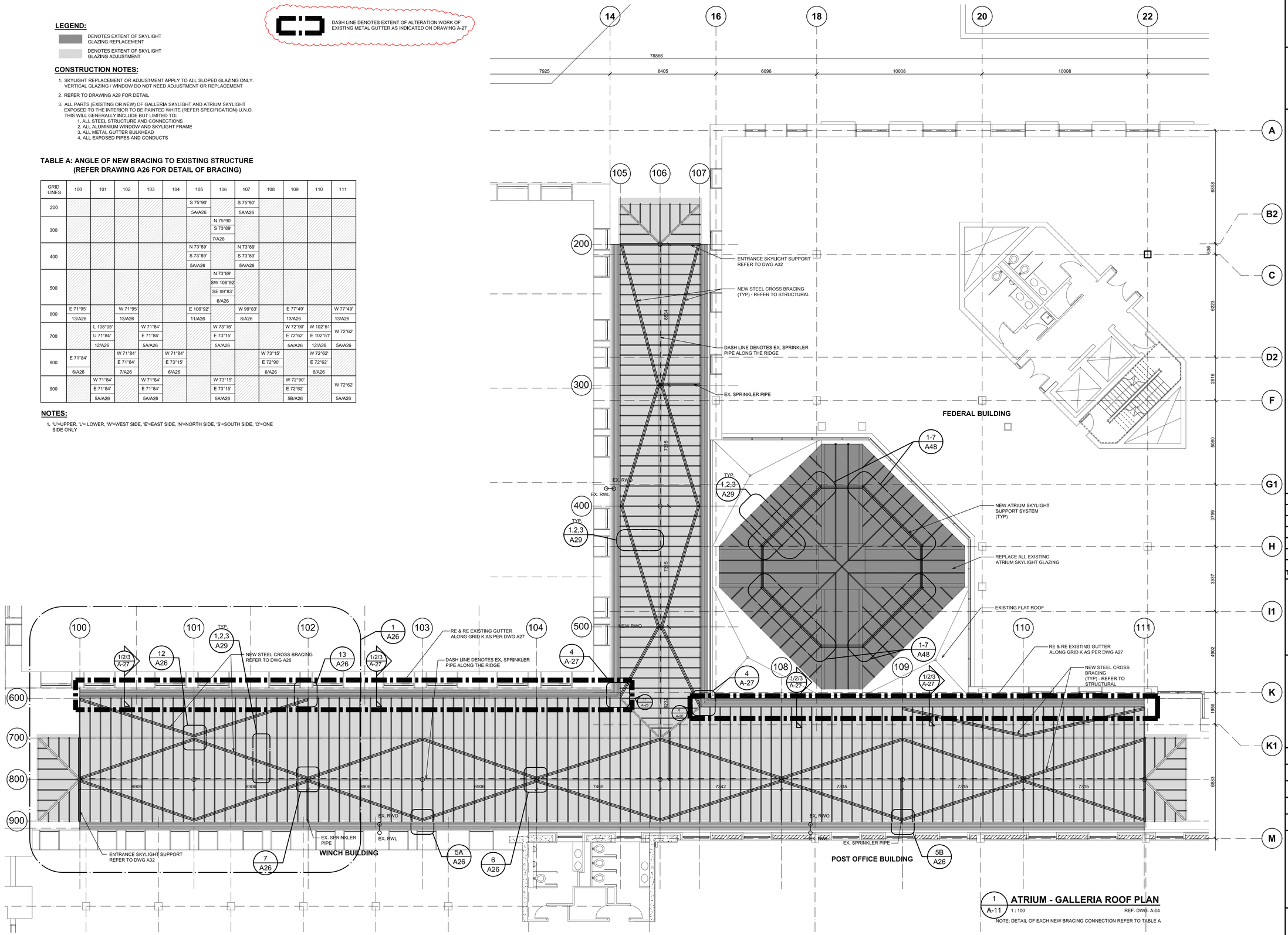

1 A-11 **ATRIUM - GALLERIA ROOF PLAN**
1 : 100 REF. DWG. A-04

NOTE: DETAIL OF EACH NEW BRACING CONNECTION REFER TO TABLE A

Public Works and Government Services Canada / Travaux publics et Services gouvernementaux Canada

REAL PROPERTY SERVICES
Pacific Region
SERVICES IMMOBILIERS
Région de Pacifique

CHERNOFF THOMPSON ARCHITECTS
110–1281 West Georgia
Vancouver, British Columbia
Canada V6E 3J5
Tel. 604 669–9460
Fax 604 683–7684

PROJECT NORTH

CUSTOMS / FEDERAL / WINCH / POST OFFICE

Revision/ Revision	Description/Description	Date/Date
6	ISSUED FOR ADDENDUM #2	2013–05–15
5	ISSUED FOR TENDER	2013–04–24
4	ISSUED FOR 99% SUBMISSION	2013–02–07
3	ISSUED FOR 99% CD REVIEW	2013–01–15
2	ISSUED FOR 66% CD REVIEW	2012–11–15
1	ISSUED FOR 33% CD REVIEW	2012–10–15
0	DESIGN DEVELOPMENT	2012/09/10

Client/client

Project title/Titre du projet
757 W HASTINGS ST, VANCOUVER

SINCLAIR CENTRE

SINCLAIR CENTRE REVITALIZATION PROJECT

Consultant Signature Only

Designed by/Concept par
TY

Drawn by/Dessine par
CM

PWGSC Project Manager/Administrateur de Projets TPSGC
Tom Dunphy

Regional Manager, Architectural and Engineering Services
Gestionnaire régionale, Services d'architectural et de génie, TPSGC
Preetipal Paul

Drawing title/Titre du dessin
ATRIUM-GALLERIA ROOF PLAN

Project No./No. du projet	Sheet/Feuille	Revision no./ La Révision no.
R.041365.001	A11 OF	6

PWGSC – A1 – 841X594

DM5XXXXXX

WORKSTATION NUMBERS	
#	NAME
01 & 02	PICK UP COUNTERS
03 TO 06	PRE-SCREENING COUNTERS
07 TO 21	PUBLIC COUNTERS
22 & 23	BARRIER FREE COUNTERS
24	CLIENT ACCESS WORKSTATION
25	COMMISSIONAIRE
26	ASSISTANT MANAGER
27	ASSISTANT MANAGER
28	RECOVERY
29	ASSISTANT MANAGER
30	ADMIN. OFFICER
31	ADMIN. OFFICER
32	GUARANTOR CHECK
33	RA
34	PENDING
35	SYSTEM ADMIN.
36	ASSISTANT MANAGER
37	ASSISTANT MANAGER
38	GUARANTOR CHECK
39	CANADA POST
40 TO 47	RECOVERY
48 & 49	PRINT STATIONS

KEY:

- = FUTURE SEISMIC UPGRADE
- = NEW CONCRETE WALL
- = EXISTING CONCRETE WALL
- = EXISTING STEEL STUD AND DRY WALL (2750MM APPROX) WITH 1220 HIGH MDF WAINSCOT
- = EXISTING MASONRY WALL
- = NEW MASONRY WALL
- = NEW DOOR TYPE
- = NEW BALUSTRADE
- = NEW STL STUD WALL (REFER PLAN FOR WALL TYPE
- = NEW FLOOR SLAB
- = NEW FIRE RATED CEILING INSULATION BOARD
- 1 HR FRR SEPARATION
- FULL HEIGHT WALL TO U/S OF STRUCTURAL DECK

KEY ABBREVIATIONS

AB	- ALARM BELL
BH	- BASEBOARD HEATER
CG	- STAINLESS STEEL CORNER GUARD, 50X50X1120
CS	- MILLWORK COUNTER SHELF
CT-X	- CERAMIC TILES
DR	- DUPLEX RECEPTACLE
EX	- EXISTING
EM	- EMERGENCY LIGHT
FE	- FIRE EXTINGUISHER CABINET (REFER MECH.)
FH	- FIRE HOSE CABINET (REFER MECH.)
FR	- FRIDGE (NIC)
GB1	- TOILET SIDE WALL ANGLED GRAB BAR
GB2	- TOILET BACK WALL GRAB BAR 600mm L
GWB	- GYPSUM WALL BOARD
HD	- HAND DRYER
HK	- COAT HOOK (FOR HC WR, INSTALL @ 1200MM FFFL)
KP	- KICKPLATE
LK	- LOCKER (NIC)
LS	- LIGHT SWITCH
MR	- MIRROR
MW	- MICROWAVE (NIC)
ND	- SANITARY NAPKIN DISPOSAL
PL	- PLASTIC LAMINATE
PRT-X	- PORCELAIN TILES
PT	- PAINTED (PT-1 U.O.N., REFER INTERIOR ELEVATIONS DWG. #A20-22)
PTD	- PAPER TOWEL DISPENSER & DISPOSAL
SD	- SOAP DISPENSER
ST	- STROBE
SH	- STAINLESS STEEL SHELF
SS	- STAINLESS STEEL
SST	- STAINLESS STEEL TRANSITION STRIP
SSV	- SOLID SURFACING VANITY
TP	- TOILET PARTITION
TTD	- TOILET TISSUE DISPENSER
US	- URINAL SCREEN
WB	- WHITE BOARD & TRACK SYSTEM (SUPPLIED BY OTHERS & INSTALLED BY CONTRACTOR)
WS	- WORKSTATIONS (NIC)

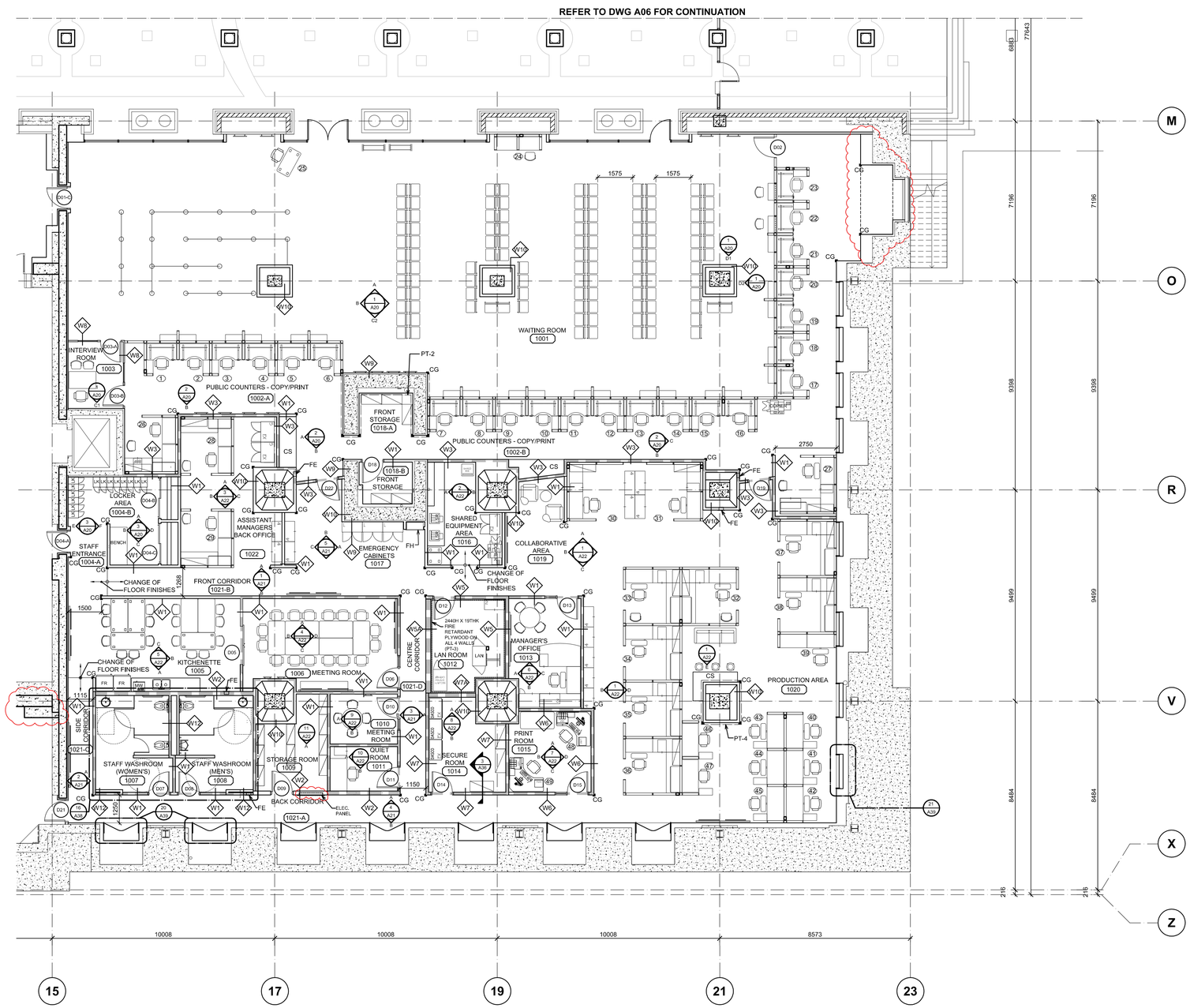

1 / A12 **LEVEL B1 (LOWER MALL) FLOOR PLAN NEW PASSPORT OFFICE**

1 : 100 REFER DWG A02

Public Works and Government Services Canada / Travaux publics et Services gouvernementaux Canada

REAL PROPERTY SERVICES
Pacific Region
SERVICES IMMOBILIERS
Région de Pacifique

CHERNOFF THOMPSON ARCHITECTS
110–1281 West Georgia
Vancouver, British Columbia
Canada V6E 3J5
Tel. 604 669–9460
Fax 604 683–7684

PROJECT NORTH

CUSTOMS | FEDERAL | WINCH | POST SERVICE

Revision/ Revision	Description/Description	Date/Date
6	ISSUED FOR ADDENDUM #2	2013–05–15
5	ISSUED FOR TENDER	2013–04–24
4	ISSUED FOR 99% SUBMISSION	2013–02–07
3	ISSUED FOR 99% CD REVIEW	2013–01–15
2	ISSUED FOR 66% CD REVIEW	2012–11–5
1	ISSUED FOR 33% CD REVIEW	2012–10–11
0	DESIGN DEVELOPMENT	2012/09/10

Client/client

Project title/Titre du projet
757 W HASTINGS ST, VANCOUVER

SINCLAIR CENTRE

SINCLAIR CENTRE REVITALIZATION PROJECT

Consultant Signature Only

Designed by/Concept par
TY

Drawn by/Dessine par
VC

PWGSC Project Manager/Administrateur de Projets TPSGC
Tom Dunphy

Regional Manager, Architectural and Engineering Services
Gestionnaire régionale, Services d'architectural et de génie, TPSGC
Preetipal Paul

Drawing title/Titre du dessin
PASSPORT OFFICE - LAYOUT PLAN (LEVEL B1 - LOWER MALL)

Project No./No. du projet	Sheet/Feuille	Revision no./ La Révision no.
R.041365.001	A12 OF	6

PWGSC – A1 – 841X594

0 10 20 30 40 50 60 70 80 90 100mm

DM5XXXXXX

CEILING PLAN LEGEND

	2' X 4' LIGHT FIXTURE
	1' X 4' LIGHT FIXTURE
	9" X 4' SUSPENDED LIGHT FIXTURE
	6" DIA. COMPACT FLUORESCENT POT LIGHT
	8" DIA. COMPACT FLUORESCENT POT LIGHT
	SUPPLY AIR DIFFUSER
	RETURN AIR GRILLE
	EXHAUST AIR GRILLE
	LINEAR AIR DIFFUSER
	PAC POLE LOCATION
	CCTV CAMERA
(360°)	PASSIVE INFRARED (360°)
	OCCUPANCY SENSOR
SM	SMOKE DETECTOR
	STROBE LIGHT
2750	EXISTING CEILING HEIGHT
3000	NEW CEILING HEIGHT
GWB	GYPSUM WALLBOARD CEILING, PTD
EXP	EXPOSED CEILING
(EX)	(EXISTING)
ES	EXIT SIGN
GB	GLASS BREAK DETECTOR
DR#	CEILING MOUNTED DUPLEX RECEPTACLE

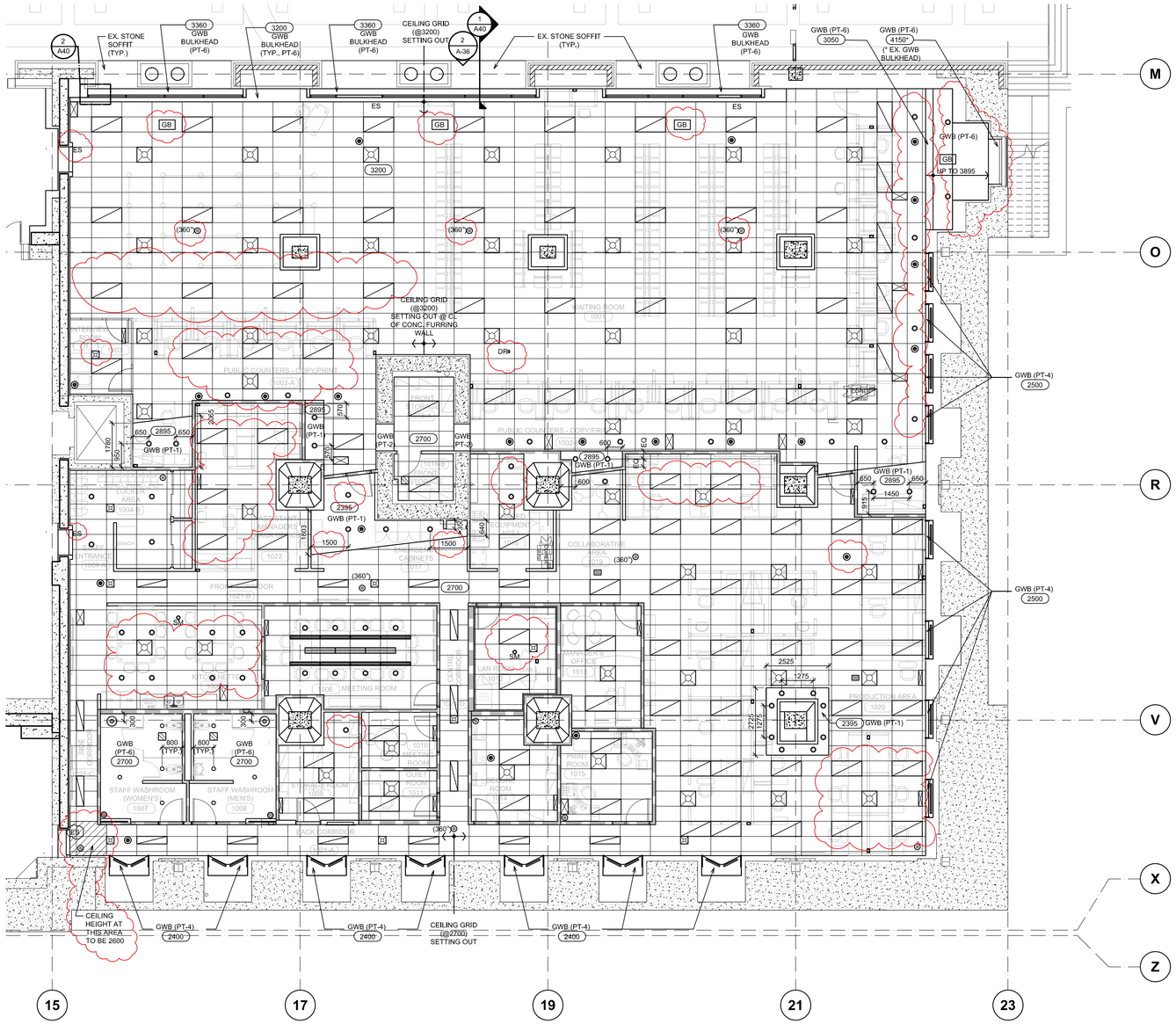

LOWER MALL LEVEL REFLECTED CEILING PLAN - NEW PASSPORT OFFICE

1 / A15 — 1 : 100

REFER DWG A08

Public Works and Government Services Canada / Travaux publics et Services gouvernementaux Canada

REAL PROPERTY SERVICES
Pacific Region
SERVICES IMMOBILIERS
Région de Pacifique

CHERNOFF THOMPSON ARCHITECTS
110–1281 West Georgia
Vancouver, British Columbia
Canada V6E 3J5
Tel. 604 669–9460
Fax 604 683–7684

PROJECT NORTH

CUSTOMS | FEDERAL | WINCH | PORT SERVICE

Revision/Revision	Description/Description	Date/Date
6	ISSUED FOR ADDENDUM #2	2013–05–15
5	ISSUED FOR TENDER	2013–04–2
4	ISSUED FOR 99% SUBMISSION	2013–02–07
3	ISSUED FOR 99% CD REVIEW	2013–01–15
2	ISSUED FOR 66% CD REVIEW	2012–11–15
1	ISSUED FOR 33% CD REVIEW	2012–10–11
0	DESIGN DEVELOPMENT	2012–09–10

Client/client

Project title/Titre du projet
757 W HASTINGS ST, VANCOUVER

SINCLAIR CENTRE

SINCLAIR CENTRE REVITALIZATION PROJECT

Consultant Signature Only

Designed by/Concept par
T.Y.

Drawn by/Dessine par
V.C. / C.M.

PWGSC Project Manager/Administrateur de Projets TPSGC
Tom Dunphy

Regional Manager, Architectural and Engineering Services
Gestionnaire régionale, Services d'architectural et de génie, TPSGC
Preetipal Paul

Drawing title/Titre du dessin

LOWER MALL LEVEL (SE) REFLECTED CEILING PLAN NEW PASSPORT OFFICE

Project No./No. du projet	Sheet/Feuille	Revision no./La Révision no.
R.041365.001	A15 OF	6

PWGSC – A1 – 841X594

0 10 20 30 40 50 60 70 80 90 100mm

DM5XXXXXX

KEY ABBREVIATIONS

AB - ALARM BELL (REFER ELEC.)
BH - BASEBOARD HEATER
CG - STAINLESS STEEL CORNER GUARD, 50X50X1120
CO2 - CO2 SENSOR
CR - CARD READER (REFER ELEC.)
CT-1 - 8" X 12" CERAMIC TILES
CT-2 - 2" X 8" CERAMIC BORDER TILES
CT-3 - 2" X 16" GLASS TILES
CT-4 - 8" X 20" WHITE CERAMIC TILES
CT-5 - 8" X 20" DARK CERAMIC TILES
CT-6 - 8" X 20" WHITE CERAMIC DECOR TILES
CT-7 - 8" X 20" DARK CERAMIC DECOR TILES
CT-8 - 6" X 12" GLASS TILES
D - DATA (REFER ELEC.)
DR - DUPLEX RECEPTACLE (REFER ELEC.)
EX - EXISTING
EM - EMERGENCY LIGHT (REFER ELEC.)
FD - FLOOR DRAIN
FE - FIRE EXTINGUISHER CABINET (REFER MECH.)
FH - FIRE HOSE CABINET (REFER MECH.)
FR - FRIDGE (EX. RELOCATED)
FS - MANUAL PULL STATION (REFER MECH.)
FSL - FIRE ALARM STROBE LIGHT (REFER MECH.)
GB1 - TOILET SIDE WALL ANGLED GRAB BAR
GB2 - TOILET BACK WALL GRAB BAR 600mm L
GL - GLAZING (REFER SPEC.)
GWB - GYPSUM WALL BOARD
HD - HAND DRYER
HK - COAT HOOK (FOR HC WR, INSTALL @ 1200MM FFFL)
HM - HUMIDISTAT (REFER MECH.)
KP - KICKPLATE
KPD - KEYPAD (REFER ELEC.)
LK - LOCKER (EX. RELOCATED)
LS - LIGHT SWITCH (REFER ELEC.)
LS(D) - DIMMER LIGHT SWITCH (REFER ELEC.)
MR - MIRROR
MW - MICROWAVE (NIC)
ND - SANITARY NAPKIN DISPOSAL
OCS - OCCUPANCY SENSOR (REFER ELEC.)
PB - PANIC BUTTON (REFER ELEC.)
PL - PLASTIC LAMINATE
PRT-1 - 300 x 600 PORCELAIN TILES
PRT-2 - 300 x 600 PORCELAIN TILES
PRT-3 - 150 x 600 PORCELAIN TILES
PT - PAINTED (PT-1 U.O.N.)
PTD - PAPER TOWEL DISPENSER & DISPOSAL
RJ - 6MM REVEAL JOINT, U.O.N.
S - TEMPERATURE SENSOR (REFER MECH.)
SCGF 1 - SECURITY CLEAR GLAZING FILM (REFER SPEC.)
SCGF 2 - FROST GLAZING FILM (REFER SPEC.)
SCGF 3 - SECURITY FROSTED GLAZING FILM (REFER SPEC.)
SD - SOAP DISPENSER
ST - STROBE (REFER ELEC.)
SH - STAINLESS STEEL SHELF
SS - STAINLESS STEEL
SST - STAINLESS STEEL TRANSITION STRIP
SSV - SOLID SURFACING VANITY
TH - THERMOSTAT (REFER MECH.)
TP - TOILET PARTITION
TTD - TOILET TISSUE DISPENSER
US - URINAL SCREEN
VB - VINYL BASE
VG - DIGITAL PRINT GRAPHICS (PICTURES REFER SPECIFICATION APPENDIX K)
WB - WHITE BOARD & TRACK SYSTEM (SUPPLIED BY OTHERS & INSTALLED BY CONTRACTOR)
WS - WORKSTATIONS (NIC)

INTERIOR ELEVATION NOTES:

1. ALL SWITCHES AND DIMMERS ARE TO BE INSTALLED 100MM FROM THE DOOR OR SIDELIGHT, AND AT A HEIGHT OF 1200MM A.F.F. TO THE CENTRELINE, U.O.N.
2. ALL THERMOSTATS, CARD READERS, DOOR CONTROLLER PUSH PLATES, AND OTHER RELATED CONTROLS TO BE INSTALLED 1200MM A.F.F. TO THE CENTRELINE, U.O.N.

KEY ABBREVIATIONS FOR SIGNAGE

<DS> - DIRECTIONAL SIGNAGE (FOR DELIVERIES)
<EO> - EXIT ONLY
<FA> - FIRST AID
<MN> - MEETING ROOM NUMBER
<POL> - POSTER HOLDER LARGE
<POS> - POSTER HOLDER SMALL
<PSL> - PRIMARY SIGNAGE
<RA> - RESTRICTED AREA
<RN> - ROOM NUMBER
<WM> - WASHROOM TACTILE SIGN - MEN
<WW> - WASHROOM TACTILE SIGN - WOMEN

SIGNAGE NOTES:

1. ALL SIGNAGE TO BE PROVIDED BY OTHERS AND INSTALLED BY CONTRACTOR.
2. ALL SIGNS TO BE INSTALLED WITH THE HORIZONTAL CENTRELINE 1500 +/- 25mm FROM THE FLOOR, U.O.N. ON THIS DRAWING.
3. REFER TO DRAWING # A50 (SIGNAGE, FIXTURE & FURNITURE PLAN) FOR COMPLETE SIGNAGE PACKAGE INFO.

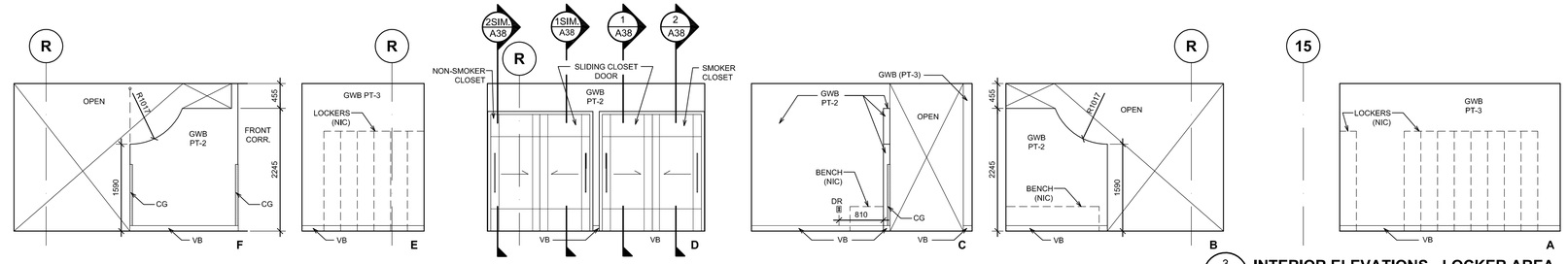

3/A20 INTERIOR ELEVATIONS - LOCKER AREA
1 : 50 REF. DWG. A12

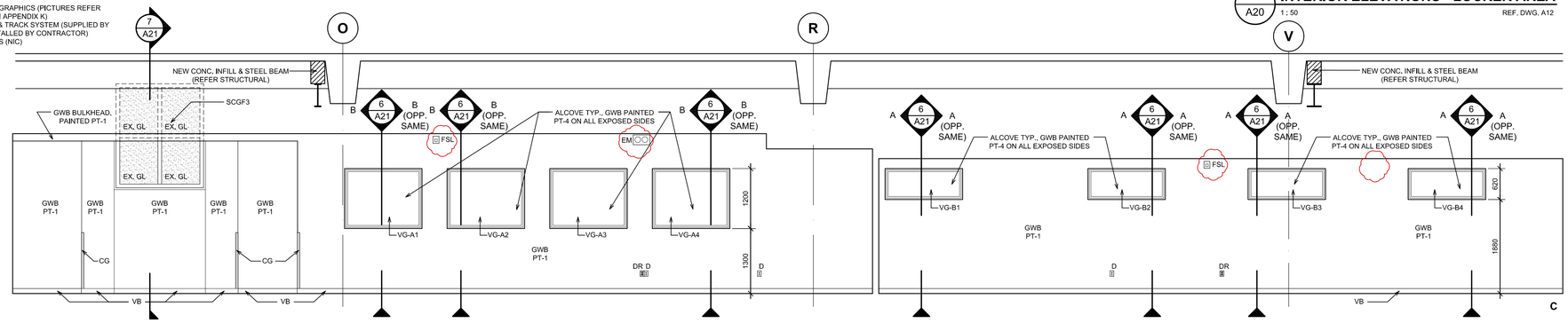

INTERIOR ELEVATIONS - PUBLIC COUNTERS CONT'D

2/A20 1 : 50 REF. DWG. A12

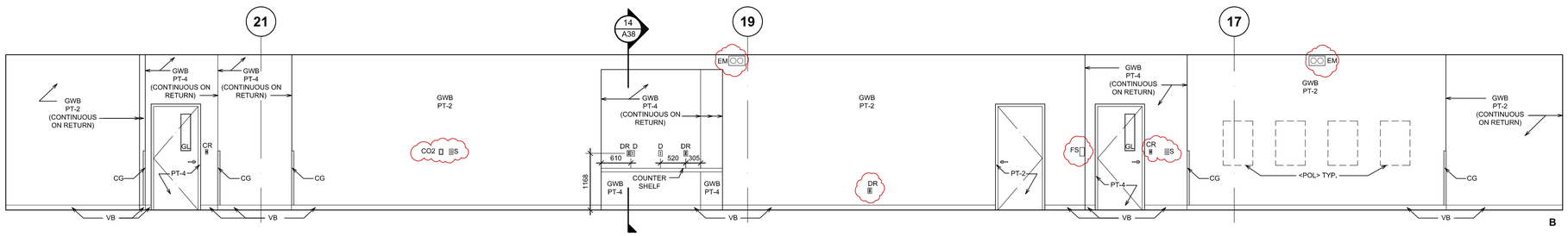

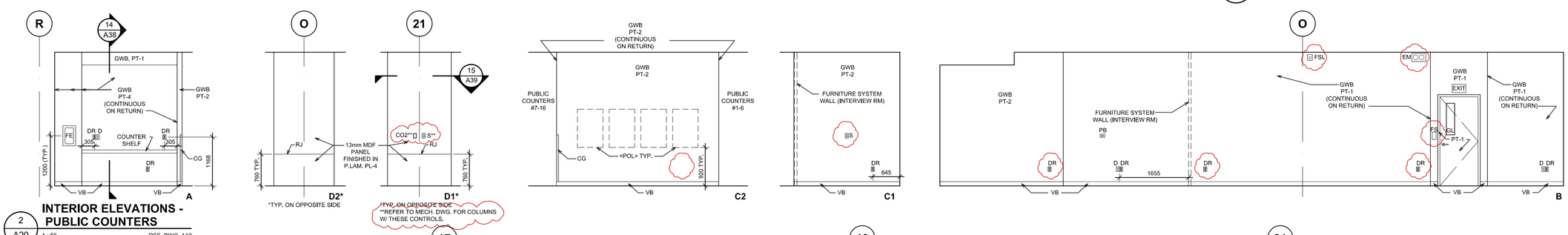

2/A20 INTERIOR ELEVATIONS - PUBLIC COUNTERS

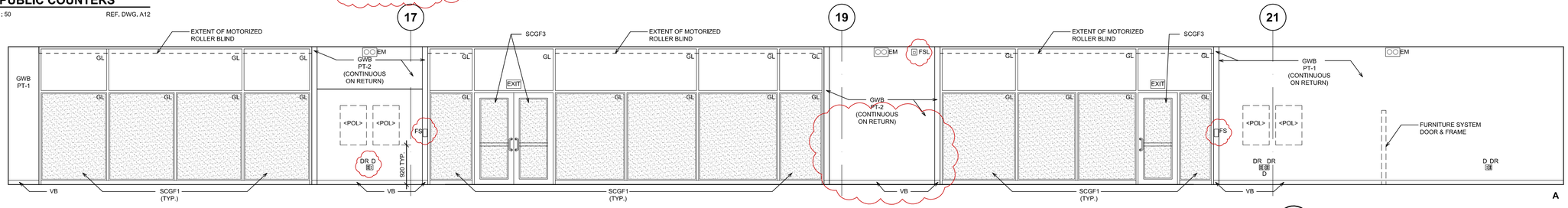

1/A20 INTERIOR ELEVATIONS - WAITING ROOM
1 : 50 REF, DWG, A12, A08

Public Works and Government Services Canada / Travaux publics et Services gouvernementaux Canada
REAL PROPERTY SERVICES
Pacific Region
SERVICES IMMOBILIERS
Région de Pacifique

CHERNOFF THOMPSON ARCHITECTS
110-1281 West Georgia
Vancouver, British Columbia
Canada V6E 3J5
Tel. 604 669-9460
Fax 604 683-7684

PROJECT NORTH

CUSTOMS | FEDERAL | WINCH | POST BREAK

Revision/ Revision	Description/Description	Date/Date
6	ISSUED FOR ADDENDUM #2	2013-05-15
5	ISSUED FOR TENDER	2013-04-24
4	ISSUED FOR 99% SUBMISSION	2013-02-07
3	ISSUED FOR 99% CD REVIEW	2013-01-15
2	ISSUED FOR 66% CD REVIEW	2012-11-15
1	ISSUED FOR 33% CD REVIEW	2012-10-11
0	DESIGN DEVELOPMENT	2012-09-10

Client/client

Project title/Titre du projet
757 W HASTINGS ST, VANCOUVER

SINCLAIR CENTRE

SINCLAIR CENTRE REVITALIZATION PROJECT

Consultant Signature Only

Designed by/Concept par
TY

Drawn by/Dessine par
VC

PWGSC Project Manager/Administrateur de Projets TPSGC
Tom Dunphy

Regional Manager, Architectural and Engineering Services Gestionnaire régionale, Services d'architectural et de génie, TPSGC
Preetipal Paul

Drawing title/Titre du dessin
PASSPORT OFFICE - INTERIOR ELEVATIONS

Project No./No. du projet	Sheet/Feuille	Revision no./ La Révision no.
R.041365.001	A20 OF	6

PWGSC – A1 – 841X594

DM5XXXXXX

KEY ABBREVIATIONS

AB - ALARM BELL (REFER ELEC.)
BH - BASEBOARD HEATER
CG - STAINLESS STEEL CORNER GUARD, 50X50X1120
CO2 - CO2 SENSOR
CR - CARD READER (REFER ELEC.)
CT-1 - 8" X 12" CERAMIC TILES
CT-2 - 2" X 8" CERAMIC BORDER TILES
CT-3 - 2" X 16" GLASS TILES
CT-4 - 8" X 20" WHITE CERAMIC TILES
CT-5 - 8" X 20" DARK CERAMIC TILES
CT-6 - 8" X 20" WHITE CERAMIC DECOR TILES
CT-7 - 8" X 20" DARK CERAMIC DECOR TILES
CT-8 - 6" X 12" GLASS TILES
D - DATA (REFER ELEC.)
DR - DUPLEX RECEPTACLE (REFER ELEC.)
EX - EXISTING
EM - EMERGENCY LIGHT (REFER ELEC.)
FD - FLOOR DRAIN
FE - FIRE EXTINGUISHER CABINET (REFER MECH.)
FH - FIRE HOSE CABINET (REFER MECH.)
FR - FRIDGE (EX. RELOCATED)
FS - MANUAL PULL STATION (REFER MECH.)
FSL - FIRE ALARM STROBE LIGHT (REFER MECH.)
GB1 - TOILET SIDE WALL ANGLED GRAB BAR
GB2 - TOILET BACK WALL GRAB BAR 600mm L
GL - GLAZING (REFER SPEC.)
GWB - GYPSUM WALL BOARD
HD - HAND DRYER
HK - COAT HOOK (FOR HC WR, INSTALL @ 1200MM FFFL)
HM - HUMIDISTAT (REFER MECH.)
KP - KICKPLATE
KPD - KEYPAD (REFER ELEC.)
LK - LOCKER (EX. RELOCATED)
LS - LIGHT SWITCH (REFER ELEC.)
LS(D) - DIMMER LIGHT SWITCH (REFER ELEC.)
MR - MIRROR
MW - MICROWAVE (NIC)
ND - SANITARY NAPKIN DISPOSAL
OCS - OCCUPANCY SENSOR (REFER ELEC.)
PB - PANIC BUTTON (REFER ELEC.)
PL - PLASTIC LAMINATE
PRT-1 - 300 x 600 PORCELAIN TILES
PRT-2 - 300 x 600 PORCELAIN TILES
PRT-3 - 150 x 600 PORCELAIN TILES
PT - PAINTED (PT-1 U.O.N.)
PTD - PAPER TOWEL DISPENSER & DISPOSAL
RJ - 6MM REVEAL JOINT, U.O.N.
S - TEMPERATURE SENSOR (REFER MECH.)
SCGF 1 - SECURITY CLEAR GLAZING FILM (REFER SPEC.)
SCGF 2 - FROST GLAZING FILM (REFER SPEC.)
SCGF 3 - SECURITY FROSTED GLAZING FILM (REFER SPEC.)
SD - SOAP DISPENSER
ST - STROBE (REFER ELEC.)
SH - STAINLESS STEEL SHELF
SS - STAINLESS STEEL
SST - STAINLESS STEEL TRANSITION STRIP
SSV - SOLID SURFACING VANITY
TH - THERMOSTAT (REFER MECH.)
TP - TOILET PARTITION
TTD - TOILET TISSUE DISPENSER
US - URINAL SCREEN
VB - VINYL BASE
VG - DIGITAL PRINT GRAPHICS (PICTURES REFER SPECIFICATION APPENDIX K)
WB - WHITE BOARD & TRACK SYSTEM (SUPPLIED BY OTHERS & INSTALLED BY CONTRACTOR)
WS - WORKSTATIONS (NIC)

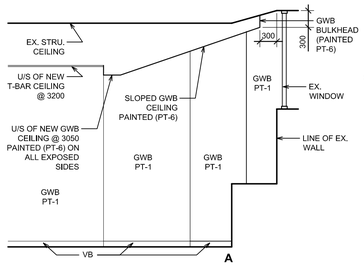

7 A21 **INTERIOR ELEVATIONS / SECTION**
1 : 50 REF. DWG. A20

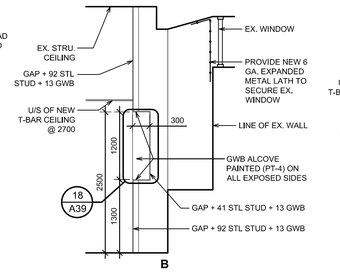

6 A21 **INTERIOR ELEVATIONS / SECTION - ALCOVE**
1 : 50 REF. DWG. A20

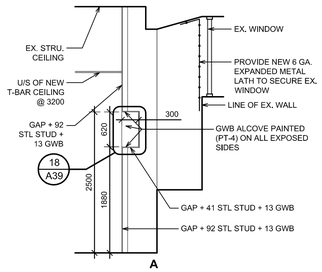

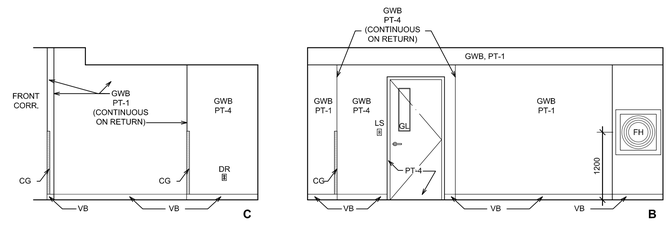

5 A21 **INTERIOR ELEVATIONS - EMER. CABINETS CONT'D**
1 : 50 REF. DWG. A12

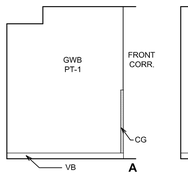

5 A21 **INT. ELEV. - EMER. CABINETS**
1 : 50 REF. DWG. A12

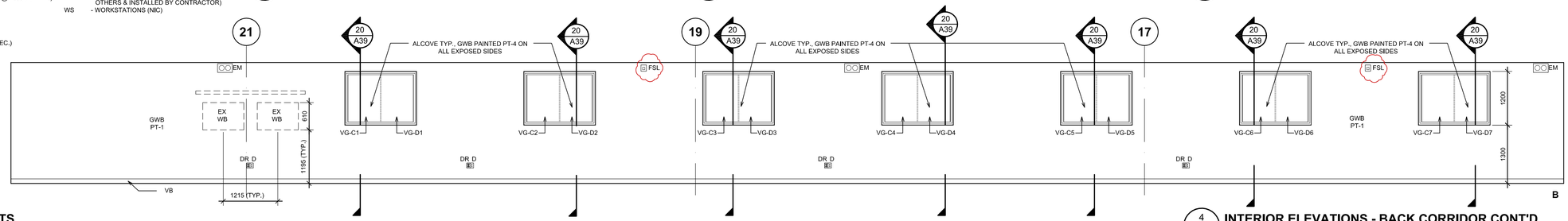

4 A21 **INTERIOR ELEVATIONS - BACK CORRIDOR CONT'D**
1 : 50 REF. DWG. A12

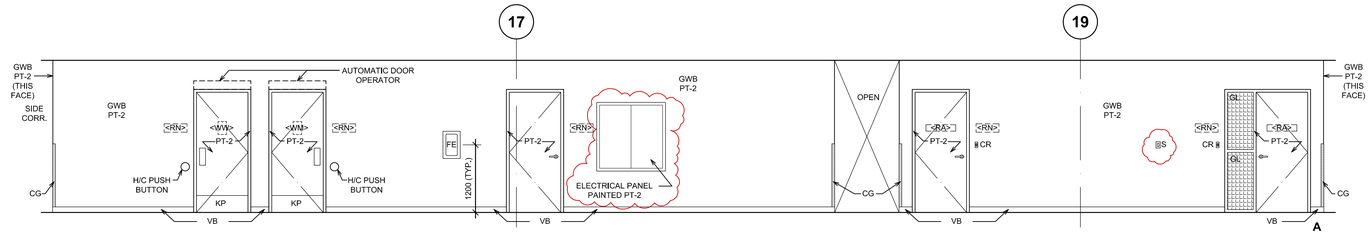

4 A21 **INTERIOR ELEVATIONS - BACK CORRIDOR**
1 : 50 REF. DWG. A12

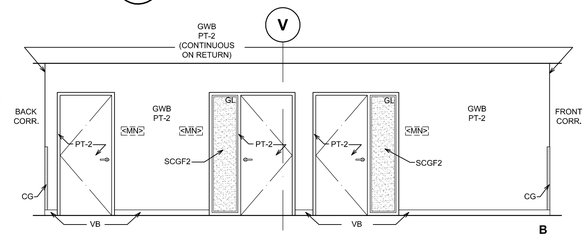

3 A21 **INTERIOR ELEVATIONS - CENTRE CORRIDOR CONT'D**
1 : 50 REF. DWG. A12

KEY ABBREVIATIONS FOR SIGNAGE

<DS> - DIRECTIONAL SIGNAGE (FOR DELIVERIES)
<EO> - EXIT ONLY
<FA> - FIRST AID
<MN> - MEETING ROOM NUMBER
<POL> - POSTER HOLDER LARGE
<POS> - POSTER HOLDER SMALL
<PSL> - PRIMARY SIGNAGE
<RA> - RESTRICTED AREA
<RN> - ROOM NUMBER
<WM> - WASHROOM TACTILE SIGN - MEN
<WW> - WASHROOM TACTILE SIGN - WOMEN

SIGNAGE NOTES:

1. ALL SIGNAGE TO BE PROVIDED BY OTHERS AND INSTALLED BY CONTRACTOR.
2. ALL SIGNS TO BE INSTALLED WITH THE HORIZONTAL CENTRELINE 1500 +/- 25mm FROM THE FLOOR, U.O.N. ON THIS DRAWING.
3. REFER TO DRAWING # A50 (SIGNAGE, FIXTURE & FURNITURE PLAN) FOR COMPLETE SIGNAGE PACKAGE INFO.

INTERIOR ELEVATION NOTES:

1. ALL SWITCHES AND DIMMERS ARE TO BE INSTALLED 100MM FROM THE DOOR OR SIDELIGHT, AND AT A HEIGHT OF 1200MM A.F.F. TO THE CENTRELINE, U.O.N.
2. ALL THERMOSTATS, CARD READERS, DOOR CONTROLLER PUSH PLATES, AND OTHER RELATED CONTROLS TO BE INSTALLED 1200MM A.F.F. TO THE CENTRELINE, U.O.N.

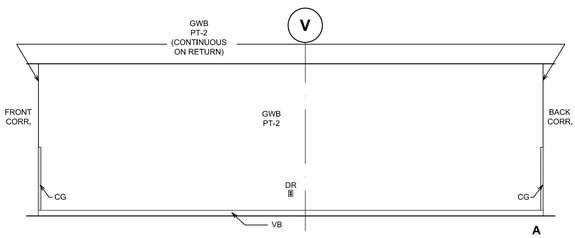

3 A21 **INTERIOR ELEVATIONS - CENTRE CORRIDOR**
1 : 50 REF. DWG. A12

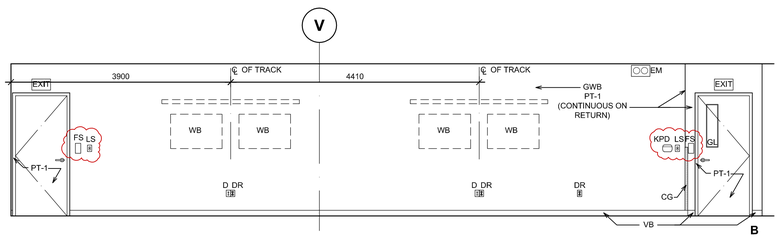

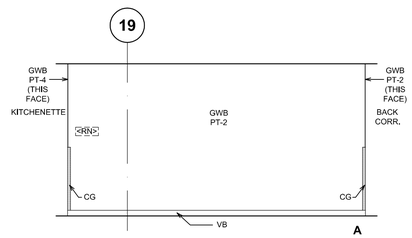

2 A21 **INTERIOR ELEVATIONS - SIDE CORRIDOR**
1 : 50 REF. DWG. A12

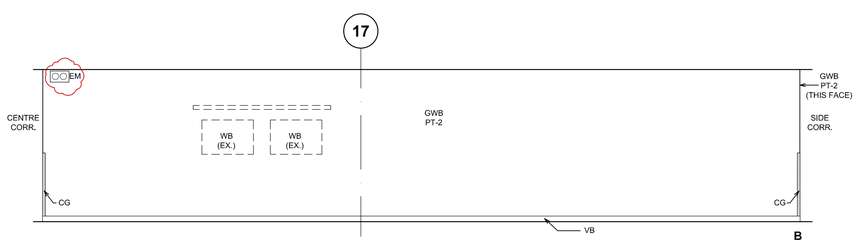

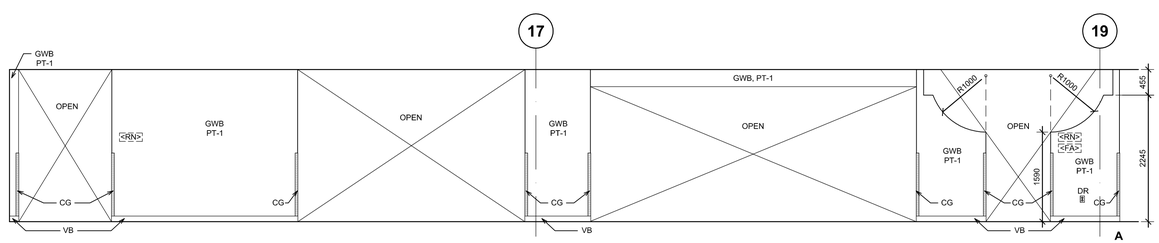

1 A21 **INTERIOR ELEVATIONS - FRONT CORRIDOR**
1 : 50 REF. DWG. A12

PWGSC – A1 – 841X594

Public Works and Government Services Canada / Travaux publics et Services gouvernementaux Canada
REAL PROPERTY SERVICES
Pacific Region
SERVICES IMMOBILIERS
Région de Pacifique

CHERNOFF THOMPSON ARCHITECTS
110–1281 West Georgia
Vancouver, British Columbia
Canada V6E 3J5
Tel. 604 669–9460
Fax 604 683–7684

PROJECT NORTH

CUSTOMS | FEDERAL | WINCH | PORT DRYDOCK

Revision/ Revision	Description/Description	Date/Date
6	ISSUED FOR ADDENDUM #2	2013–05–15
5	ISSUED FOR TENDER	2013–04–24
4	ISSUED FOR 99% SUBMISSION	2013–02–07
3	ISSUED FOR 99% CD REVIEW	2013–01–15
2	ISSUED FOR 66% CD REVIEW	2012–11–15
1	ISSUED FOR 33% CD REVIEW	2012–10–11
0	DESIGN DEVELOPMENT	2012–09–10

Client/client

Project title/Titre du projet
757 W HASTINGS ST, VANCOUVER

SINCLAIR CENTRE

SINCLAIR CENTRE REVITALIZATION PROJECT

Consultant Signature Only

Designed by/Concept par
TY

Drawn by/Dessine par
VC

PWGSC Project Manager/Administrateur de Projets TPSGC
Tom Dunphy

Regional Manager, Architectural and Engineering Services
Gestionnaire régionale, Services d'architectural et de génie, TPSGC
Preetipal Paul

Drawing title/Titre du dessin
PASSPORT OFFICE - INTERIOR ELEVATIONS

Project No./No. du projet	Sheet/Feuille	Revision no./ La Révision no.
R.041365.001	A21 OF	6

DM5XXXXXX

KEY ABBREVIATIONS

AB - ALARM BELL (REFER ELEC.)
BH - BASEBOARD HEATER
CG - STAINLESS STEEL CORNER GUARD, 50X50X1120
CO2 - CO2 SENSOR
CR - CARD READER (REFER ELEC.)
CT-1 - 8" X 12" CERAMIC TILES
CT-2 - 2" X 8" CERAMIC BORDER TILES
CT-3 - 2" X 16" GLASS TILES
CT-4 - 8" X 20" WHITE CERAMIC TILES
CT-5 - 8" X 20" DARK CERAMIC TILES
CT-6 - 8" X 20" WHITE CERAMIC DECOR TILES
CT-7 - 8" X 20" DARK CERAMIC DECOR TILES
CT-8 - 6" X 12" GLASS TILES
D - DATA (REFER ELEC.)
DR - DUPLEX RECEPTACLE (REFER ELEC.)
EX - EXISTING
EM - EMERGENCY LIGHT (REFER ELEC.)
FD - FLOOR DRAIN
FE - FIRE EXTINGUISHER CABINET (REFER MECH.)
FH - FIRE HOSE CABINET (REFER MECH.)
FR - FRIDGE (EX. RELOCATED)
FS - MANUAL PULL STATION (REFER MECH.)
FSL - FIRE ALARM STROBE LIGHT (REFER MECH.)
GB1 - TOILET SIDE WALL ANGLED GRAB BAR
GB2 - TOILET BACK WALL GRAB BAR 600mm L
GL - GLAZING (REFER SPEC.)
GWB - GYPSUM WALL BOARD
HD - HAND DRYER
HK - COAT HOOK (FOR HC WR, INSTALL @ 1200MM FFFL)
HM - HUMIDISTAT (REFER MECH.)
KP - KICKPLATE
KPD - KEYPAD (REFER ELEC.)
LK - LOCKER (EX. RELOCATED)
LS - LIGHT SWITCH (REFER ELEC.)
LS(D) - DIMMER LIGHT SWITCH (REFER ELEC.)
MR - MIRROR
MW - MICROWAVE (NIC)
ND - SANITARY NAPKIN DISPOSAL
OCS - OCCUPANCY SENSOR (REFER ELEC.)
PB - PANIC BUTTON (REFER ELEC.)
PL - PLASTIC LAMINATE
PRT-1 - 300 x 600 PORCELAIN TILES
PRT-2 - 300 x 600 PORCELAIN TILES
PRT-3 - 150 x 600 PORCELAIN TILES
PT - PAINTED (PT-1 U.O.N.)
PTD - PAPER TOWEL DISPENSER & DISPOSAL
RJ - 6MM REVEAL JOINT, U.O.N.
S - TEMPERATURE SENSOR (REFER MECH.)
SCGF 1 - SECURITY CLEAR GLAZING FILM (REFER SPEC.)
SCGF 2 - FROST GLAZING FILM (REFER SPEC.)
SCGF 3 - SECURITY FROSTED GLAZING FILM (REFER SPEC.)
SD - SOAP DISPENSER
ST - STROBE (REFER ELEC.)
SH - STAINLESS STEEL SHELF
SS - STAINLESS STEEL
SST - STAINLESS STEEL TRANSITION STRIP
SSV - SOLID SURFACING VANITY
TH - THERMOSTAT (REFER MECH.)
TP - TOILET PARTITION
TTD - TOILET TISSUE DISPENSER
US - URINAL SCREEN
VB - VINYL BASE
VG - DIGITAL PRINT GRAPHICS (PICTURES REFER SPECIFICATION APPENDIX K)
WB - WHITE BOARD & TRACK SYSTEM (SUPPLIED BY OTHERS & INSTALLED BY CONTRACTOR)
WS - WORKSTATIONS (NIC)

KEY ABBREVIATIONS FOR SIGNAGE

<DS> - DIRECTIONAL SIGNAGE (FOR DELIVERIES)
<EO> - EXIT ONLY
<FA> - FIRST AID
<MN> - MEETING ROOM NUMBER
<POL> - POSTER HOLDER LARGE
<POS> - POSTER HOLDER SMALL
<PSL> - PRIMARY SIGNAGE
<RA> - RESTRICTED AREA
<RN> - ROOM NUMBER
<WM> - WASHROOM TACTILE SIGN - MEN
<WW> - WASHROOM TACTILE SIGN - WOMEN

SIGNAGE NOTES:

1. ALL SIGNAGE TO BE PROVIDED BY OTHERS AND INSTALLED BY CONTRACTOR.
2. ALL SIGNS TO BE INSTALLED WITH THE HORIZONTAL CENTRELINE 1500 +/- 25mm FROM THE FLOOR, U.O.N. ON THIS DRAWING.
3. REFER TO DRAWING # A50 (SIGNAGE, FIXTURE & FURNITURE PLAN) FOR COMPLETE SIGNAGE PACKAGE INFO.

INTERIOR ELEVATION NOTES:

1. ALL SWITCHES AND DIMMERS ARE TO BE INSTALLED 100MM FROM THE DOOR OR SIDELIGHT, AND AT A HEIGHT OF 1200MM A.F.F. TO THE CENTRELINE, U.O.N.
2. ALL THERMOSTATS, CARD READERS, DOOR CONTROLLER PUSH PLATES, AND OTHER RELATED CONTROLS TO BE INSTALLED 1200MM A.F.F. TO THE CENTRELINE, U.O.N.

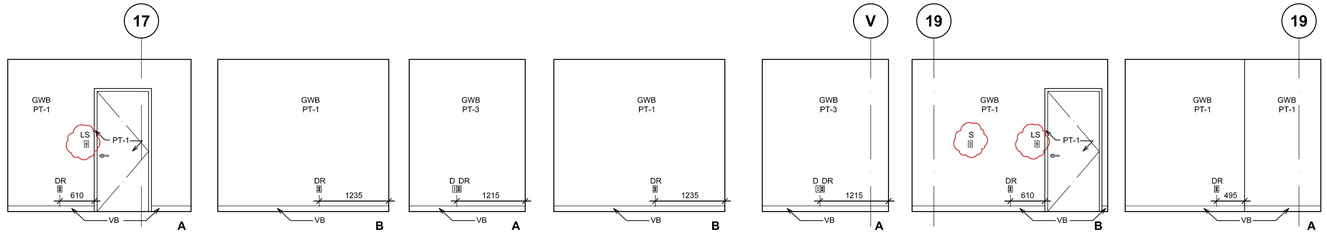

11 A22 INT. ELEV. - STORAGE RM #1009 1 : 50 REF. DWG. A12

10 A22 INT. ELEV. - QUIET ROOM 1 : 50 REF. DWG. A12

9 A22 INT. ELEV. - MEETING ROOM #1010 1 : 50 REF. DWG. A12

8 A22 INTERIOR ELEVATIONS - SECURE ROOM 1 : 50 REF. DWG. A12

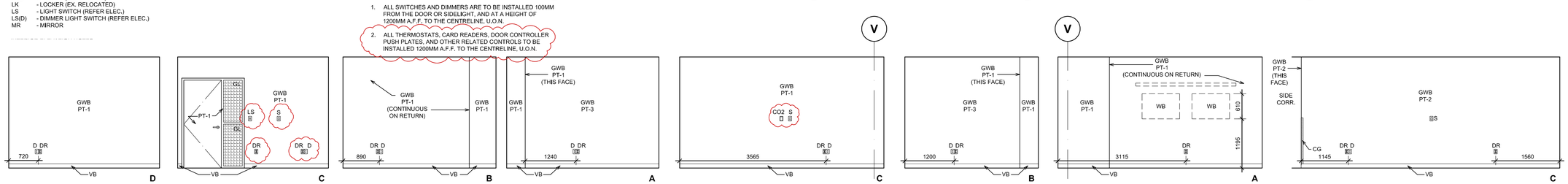

7 A22 INTERIOR ELEVATIONS - PRINT ROOM 1 : 50 REF. DWG. A12

6 A22 INTERIOR ELEVATIONS - MANAGER'S OFFICE 1 : 50 REF. DWG. A12

5 A22 INT. ELEV. - KITCHENETTE CONT'D 1 : 50 REF. DWG. A12

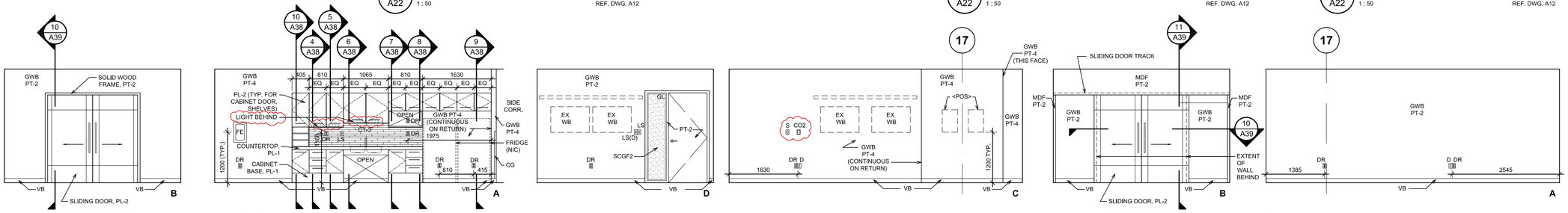

5 A22 INTERIOR ELEVATIONS - KITCHENETTE 1 : 50 REF. DWG. A12

4 A22 INTERIOR ELEVATIONS - MEETING ROOM #1006 1 : 50 REF. DWG. A12

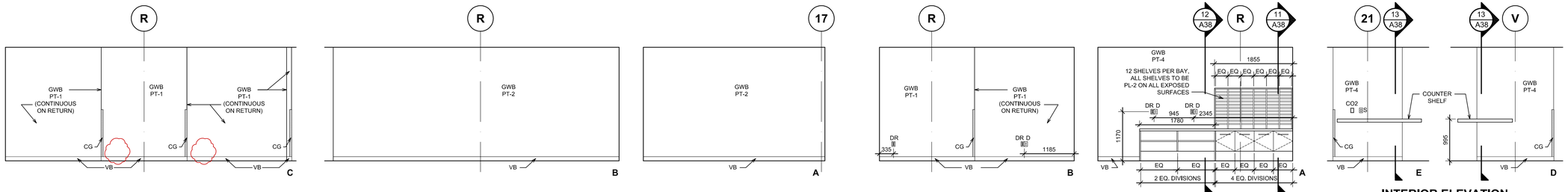

3 A22 INTERIOR ELEVATIONS - ASSIST. MANAGER BACK OFFICE 1 : 50 REF. DWG. A12

2 A22 INTERIOR ELEVATION - SHARED EQ. AREA 1 : 50 REF. DWG. A12

1 A22 INTERIOR ELEVATION PRODUCTION AREA CONT'D 1 : 50 REF. DWG. A12

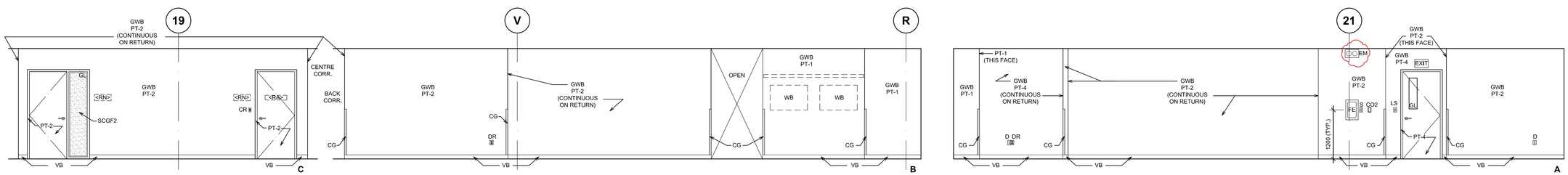

1 A22 INTERIOR ELEVATIONS - PRODUCTION / COLLABORATIVE AREA 1 : 50 REF. DWG. A12

Public Works and Government Services Canada / Travaux publics et Services gouvernementaux Canada
REAL PROPERTY SERVICES
Pacific Region
SERVICES IMMOBILIERS
Région de Pacifique

CHERNOFF THOMPSON ARCHITECTS
110-1281 West Georgia
Vancouver, British Columbia
Canada V6E 3J5
Tel. 604 669-9460
Fax 604 683-7684

PROJECT NORTH

CUSTOMS | FEDERAL | WINCH | PORT DRIVE

Revision/ Revision	Description/Description	Date/Date
6	ISSUED FOR ADDENDUM #2	2013-05-15
5	ISSUED FOR TENDER	2013-04-24
4	ISSUED FOR 99% SUBMISSION	2013-02-07
3	ISSUED FOR 99% CD REVIEW	2013-01-15
2	ISSUED FOR 66% CD REVIEW	2012-11-15
1	ISSUED FOR 33% CD REVIEW	2012-10-11
0	DESIGN DEVELOPMENT	2012-09-10

Client/client

Project title/Titre du projet
757 W HASTINGS ST, VANCOUVER

SINCLAIR CENTRE

SINCLAIR CENTRE REVITALIZATION PROJECT

Consultant Signature Only

Designed by/Concept par
TY

Drawn by/Dessine par
VC

PWGSC Project Manager/Administrateur de Projets TPSGC
Tom Dunphy

Regional Manager, Architectural and Engineering Services
Gestionnaire régionale, Services d'architectural et de génie, TPSGC
Preetipal Paul

Drawing title/Titre du dessin

PASSPORT OFFICE - INTERIOR ELEVATIONS

Project No./No. du projet	Sheet/Feuille	Revision no./ La Révision no.
R.041365.001	A22 OF	6

PWGSC – A1 – 841X594

DM5XXXXXX

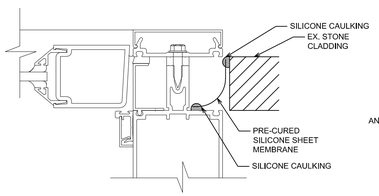

15 / A25 **TYPICAL NEW CURTAIN WALL INTERFACE**
1 : 2 REF. DWG. A-25

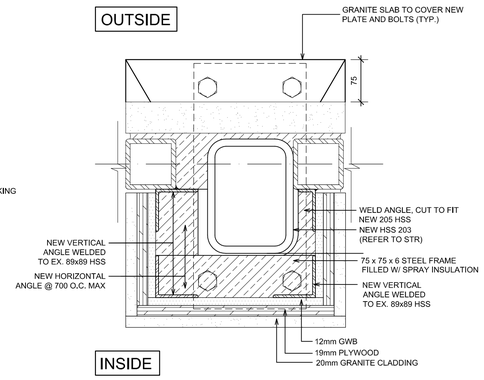

14 / A25 **TYP. STEEL FRAME FOR GRANITE POST**
1 : 5 REF. DWG. A-28

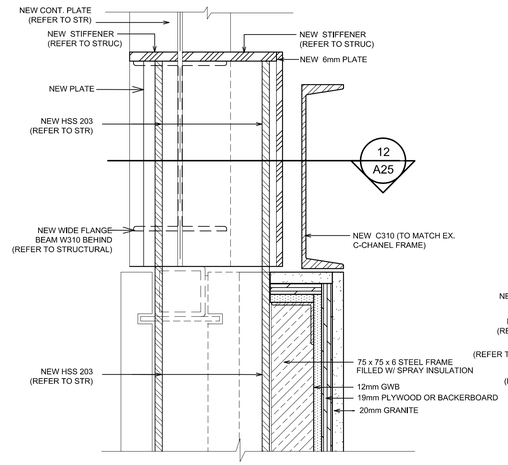

13 / A25 **SECTION DETAIL CORDOVA AND HOWE ENTRANCE**
1 : 5 REF. DWG. A-28, A-25

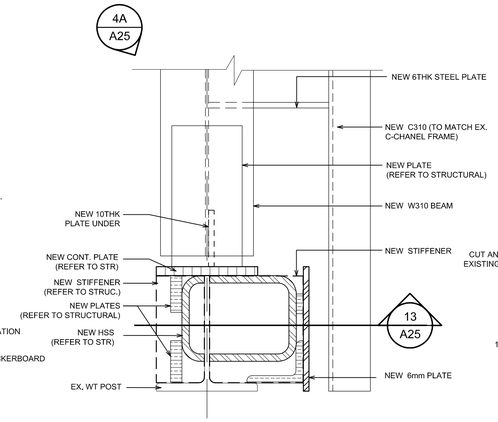

12 / A25 **SECTION DETAIL CORDOVA AND HOWE ENTRANCE**
1 : 5 REF. DWG. A-28, A-25

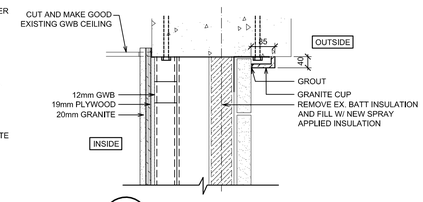

11 / A-25 **SECTION @ CEILING**
1 : 10 REF. DWG. A-25

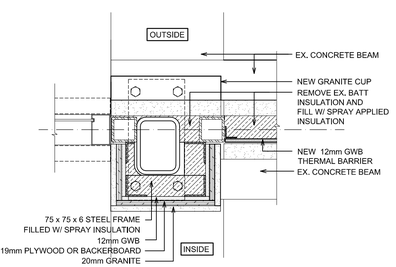

10 / A-25 **RCP @ LOWER LEVEL GRANVILLE ENTRANCE**
1 : 10 REF. DWG. A-28

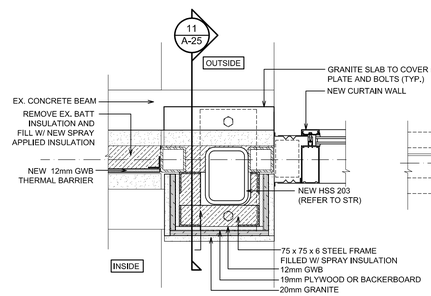

9 / A-25 **RCP @ LOWER LEVEL GRANVILLE ENTRANCE**
1 : 10 REF. DWG. A-28

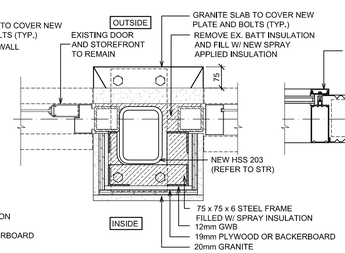

8 / A-25 **PLAN @ LOWER MALL HOWE ENTRANCE**
1 : 10 REF. DWG. A-28

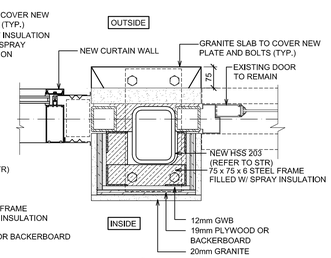

7 / A-25 **PLAN @ LOWER MALL HOWE / CORDOVA ENTRANCE**
1 : 10 REF. DWG. A-28

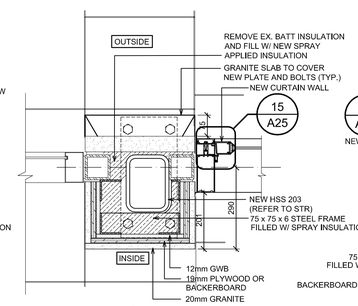

6 / A-25 **PLAN @ LOWER MALL GRANVILLE ENTRANCE**
1 : 10 (UPPER MALL SIMILAR) REF. DWG. A-28

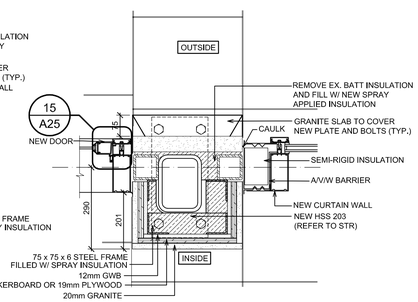

5 / A-25 **PLAN @ LOWER MALL GRANVILLE ENTRANCE**
1 : 10 (UPPER MALL SIMILAR) REF. DWG. A-28

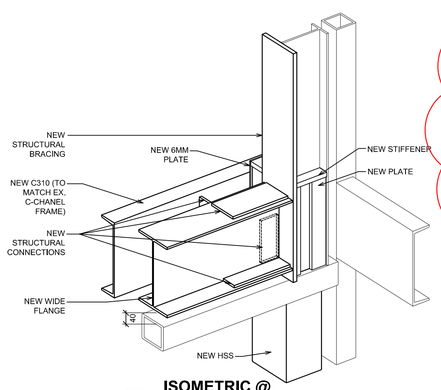

4A / A-25 **ISOMETRIC @ ENTRANCE CANOPY**
1 : 10 REFER DWG. A-25

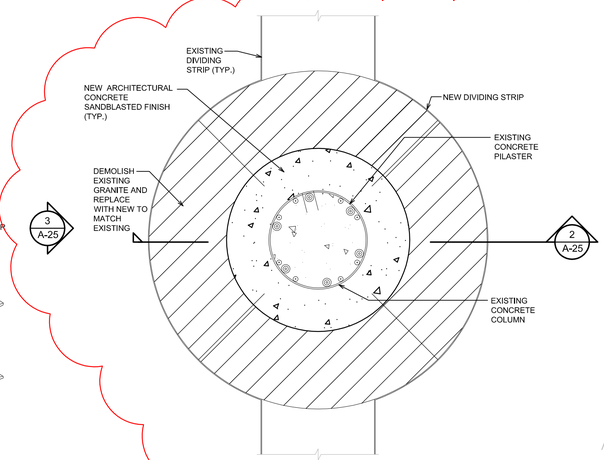

4 / A-25 **TYPICAL ENLARGED COLUMN AT GALLERIA PLAN**
1 : 10 REF. DWG. A-09 / A-10

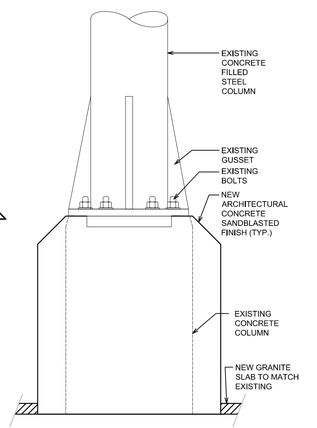

3 / A-25 **ENLARGED COLUMN ELEVATION**
1 : 10 REF. DWG. A-25

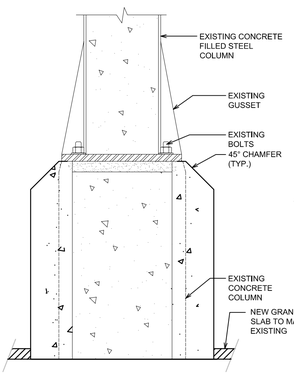

2 / A-25 **ENLARGED COLUMN SECTION AT GALLERIA**
1 : 10 REF. DWG. A-25
NOTE: NEW REINFORCEMENT REFER TO STRUCTURAL DRAWING S313

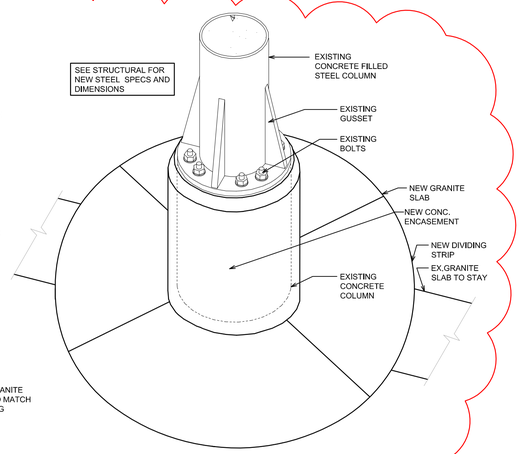

1 / A-25 **TYPICAL ENLARGED COLUMN ISOMETRIC AT LEVEL L1**
1 : 10 REF. DWG. A-25

Public Works and Government Services Canada / Travaux publics et Services gouvernementaux Canada
REAL PROPERTY SERVICES
Pacific Region
SERVICES IMMOBILIERS
Région de Pacifique

CHERNOFF THOMPSON ARCHITECTS
110–1281 West Georgia
Vancouver, British Columbia
Canada V6E 3J5
Tel. 604 669–9460
Fax 604 683–7684

PROJECT NORTH

CUSTOMS | FEDERAL | WINCH | POST OFFICE

Revision/ Revision	Description/Description	Date/Date
6	ISSUED FOR ATTENDUM#2	2013–05–15
5	ISSUED FOR TENDER	2013–04–24
4	ISSUED FOR 99% CD SUBMISSION	2013–02–07
3	ISSUED FOR 99% CD REVIEW	2013–01–15
2	ISSUED FOR 66% CD REVIEW	2012–11–15
1	ISSUED FOR 33% CD REVIEW	2012–10–15
0	DESIGN DEVELOPMENT	2012–09–10

Client/client

Project title/Titre du projet
757 W HASTINGS ST, VANCOUVER

SINCLAIR CENTRE

SINCLAIR CENTRE REVITALIZATION PROJECT

Consultant Signature Only

Designed by/Concept par
T.Y.

Drawn by/Dessine par
C.M.

PWGSC Project Manager/Administrateur de Projets TPSGC
TOM DUNPHY

Regional Manager, Architectural and Engineering Services
Gestionnaire régionale, Services d'architecturel et de génie, TPSGC
PREETIPAL PAUL

Drawing title/Titre du dessin
GALLERIA SKYLIGHT DETAILS

Project No./No. du projet	Sheet/Feuille	Revision no./ La Révision no.
R.041365.001	A25 OF	6

PWGSC – A1 – 841X594

0 10 20 30 40 50 60 70 80 90 100mm

DM5XXXXXX

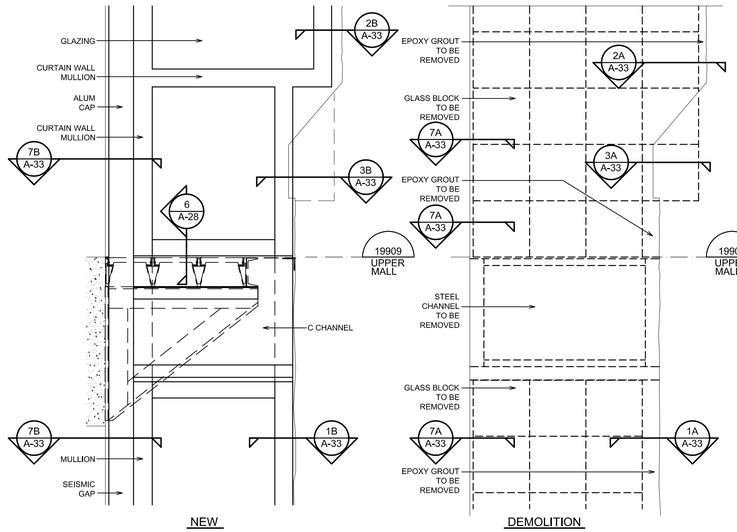

7 A-28 **PARTIAL ELEVATION** 1 : 10 REFER DWG 3/A-28

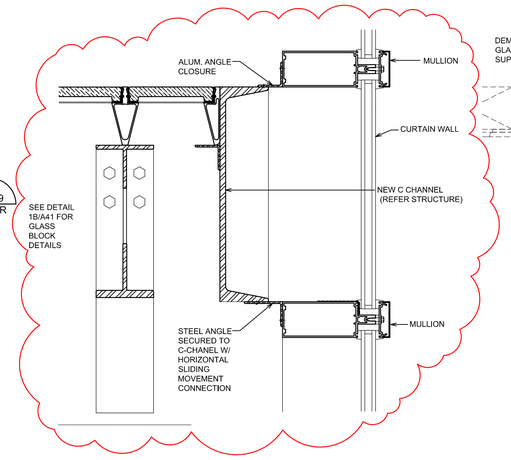

6 A-28 **SECTION DETAIL @ C CHANNEL** 1 : 5 REFER DWG 3/A-28, A-41A

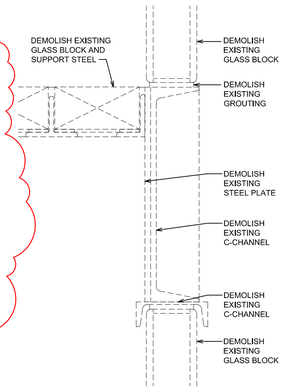

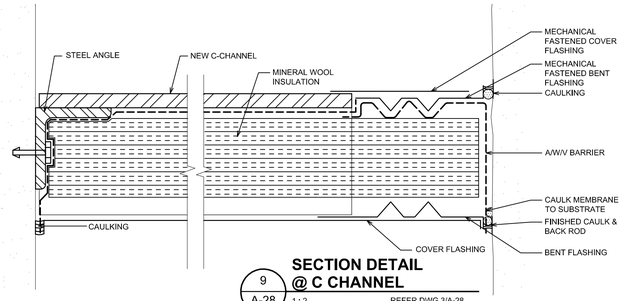

9 A-28 **SECTION DETAIL @ C CHANNEL** 1 : 2 REFER DWG 3/A-28

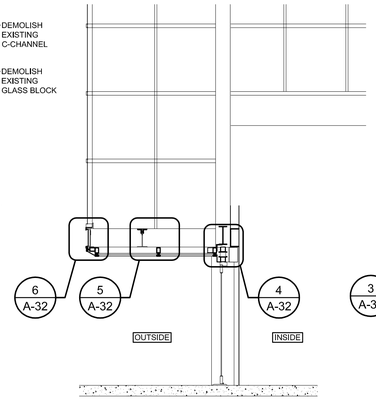

5 A-28 **SECTION OF GLAZED ENTRANCE - NEW WORK** 1 : 50 REFER DWG A-09, A-10, A-28

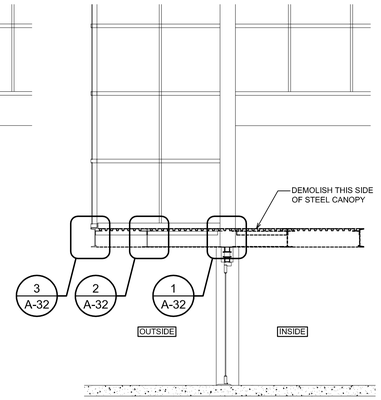

4 A-28 **SECTION OF GLAZED ENTRANCE - DEMOLITION** 1 : 50 REFER DWG DA-204, A-28

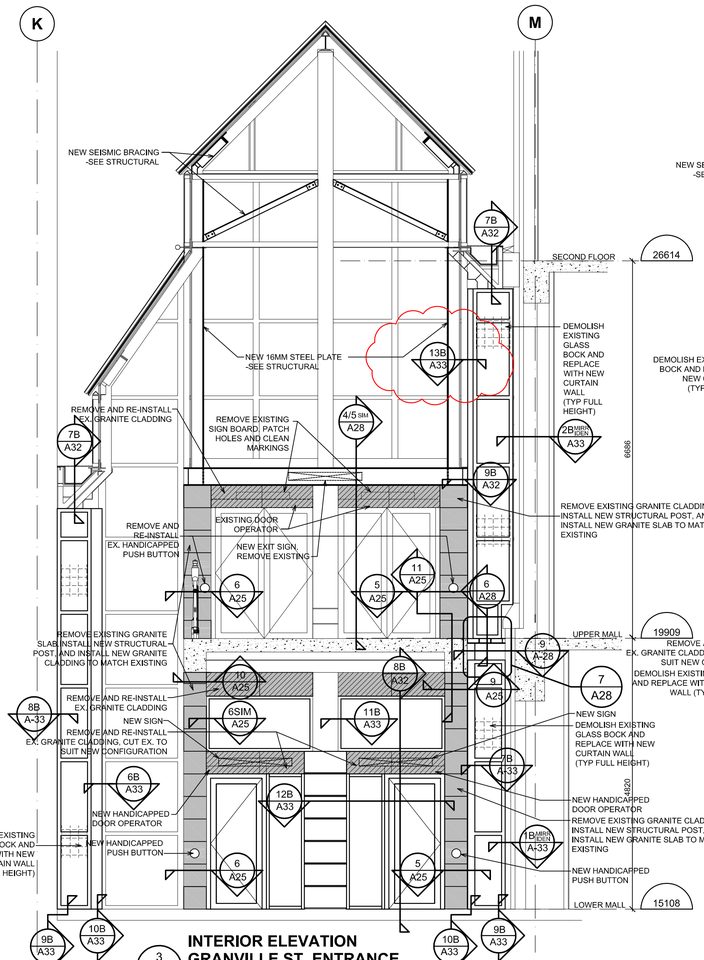

3 A-28 **INTERIOR ELEVATION GRANVILLE ST. ENTRANCE** 1 : 50 REFER DWG A-06

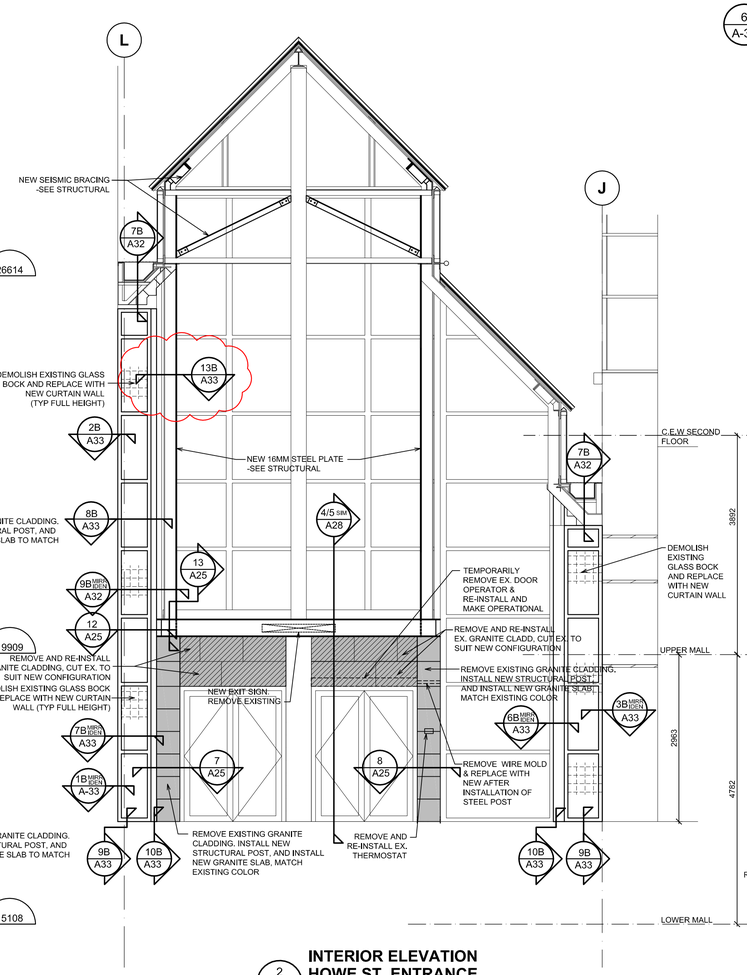

2 A-28 **INTERIOR ELEVATION HOWE ST. ENTRANCE** 1 : 50 REFER DWG A-08, A-19

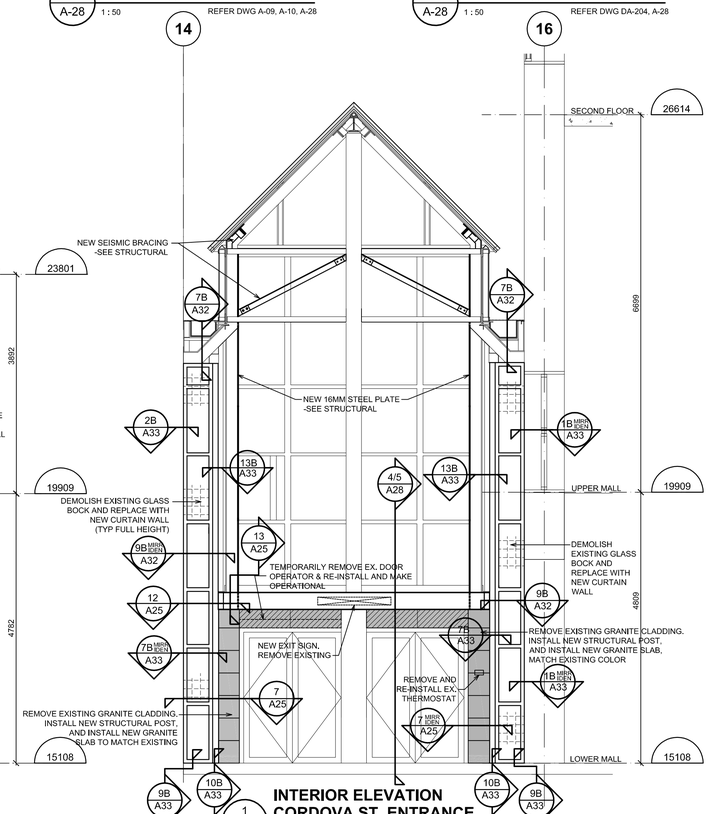

1 A-28 **INTERIOR ELEVATION CORDOVA ST. ENTRANCE** 1 : 50 REFER DWG A-06, A-19

Public Works and Government Services Canada / Travaux publics et Services gouvernementaux Canada

REAL PROPERTY SERVICES
Pacific Region
SERVICES IMMOBILIERS
Région de Pacifique

CHERNOFF THOMPSON ARCHITECTS
110–1281 West Georgia
Vancouver, British Columbia
Canada V6E 3J5
Tel. 604 669–9460
Fax 604 683–7684

PROJECT NORTH

CUSTOMS | FEDERAL | WINCH | POST OFFICE

Revision/ Revision	Description/Description	Date/Date
6	ISSUED FOR ADDENDUM #2	2013–05–15
5	ISSUED FOR TENDER	2013–04–24
4	ISSUED FOR 99% CD SUBMISSION	2013–02–07
3	ISSUED FOR 99% CD REVIEW	2013–01–15
2	ISSUED FOR 66% CD REVIEW	2012–11–15
1	ISSUED FOR 33% CD REVIEW	2012–10–19
0	DESIGN DEVELOPMENT	2012/09/10

Client/client

Project title/Titre du projet
757 W HASTINGS ST, VANCOUVER

SINCLAIR CENTRE

SINCLAIR CENTRE REVITALIZATION PROJECT

Consultant Signature Only

Designed by/Concept par
T.Y.

Drawn by/Dessine par
E.T.

PWGSC Project Manager/Administrateur de Projets TPSGC
TOM DUNPHY

Regional Manager, Architectural and Engineering Services
Gestionnaire régionale, Services d'architectural et de génie, TPSGC
PREETIPAL PAUL

Drawing title/Titre du dessin

GALLERIA ENTRANCE ELEVATIONS, SECTIONS & DETAILS

Project No./No. du projet	Sheet/Feuille	Revision no./ La Révision no.
R.041365.001	A28 OF	6

PWGSC – A1 – 841X594

DM5XXXXXX

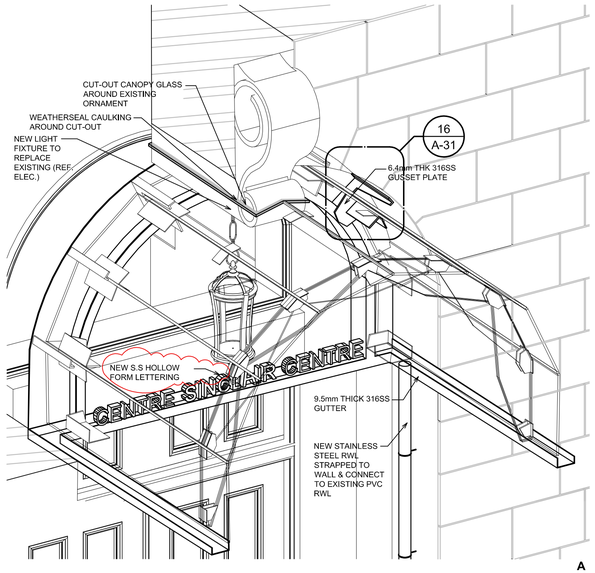

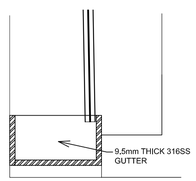

11 A-31 **NEW CANOPY DETAIL** 1 : 5 REFER DWG 5/A-31

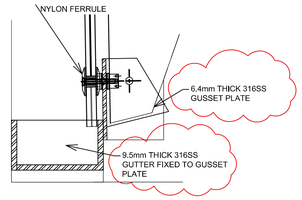

10 A-31 **NEW CANOPY DETAIL** 1 : 5 REFER DWG 4/A-31

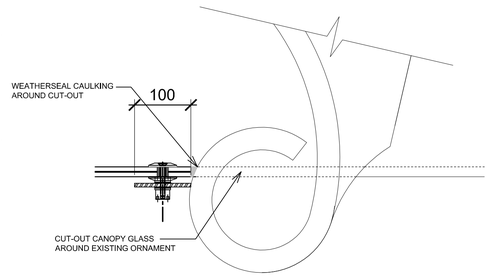

9 A-31 **NEW CANOPY SECTION** 1 : 5 REFER DWG 4/A-31

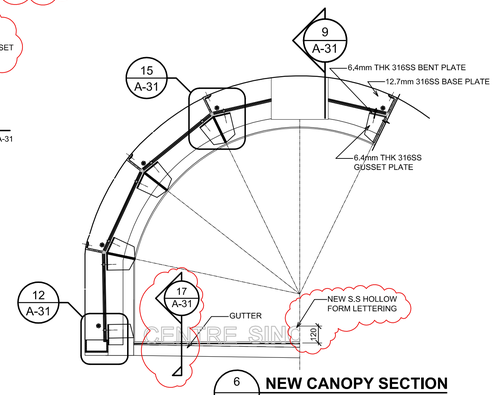

6 A-31 **NEW CANOPY SECTION** 1 : 20 REFER DWG 2/A-31

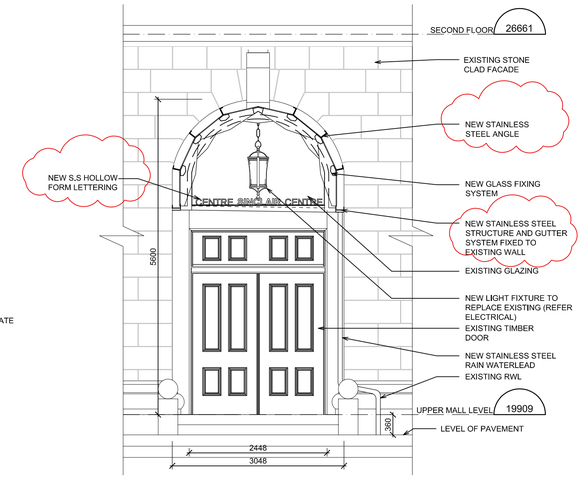

3 A-31 **NEW CANOPY SOUTH ELEVATION** 1 : 50 REFER DWG 1/A-31

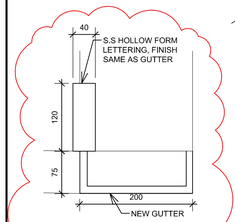

17 A-31 **SECTION DETAIL** REFER DWG A-31

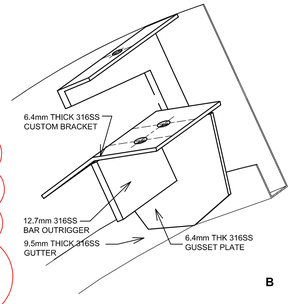

16 A-31 **NEW CANOPY AXONOMETRIC** REFER DWG A-31

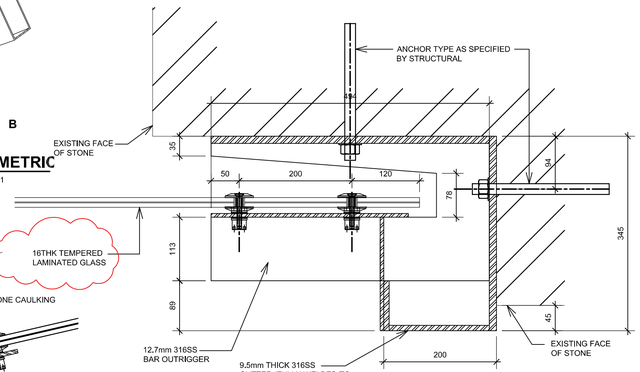

8 A-31 **NEW CANOPY SECTION** 1 : 5 REFER DWG 1/A-31

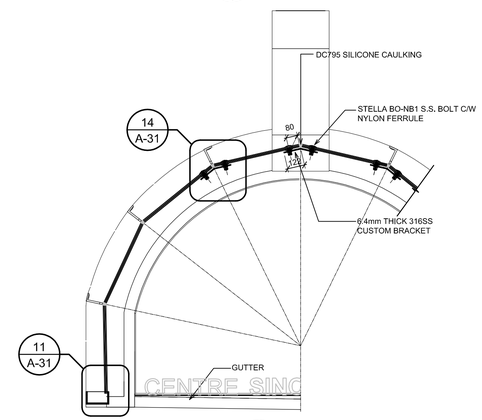

5 A-31 **NEW CANOPY SECTION** 1 : 20 REFER DWG 2/A-31

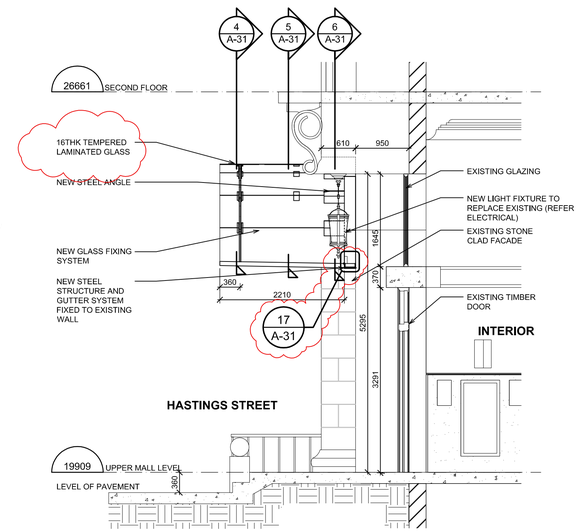

2 A-31 **NEW CANOPY SECTION** 1 : 50 REFER DWG A-19, 1/A-31

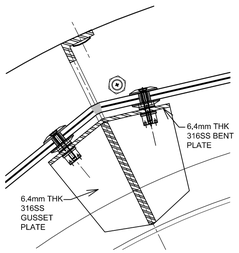

15 A-31 **NEW CANOPY DETAIL** 1 : 5 REFER DWG 6/A-31

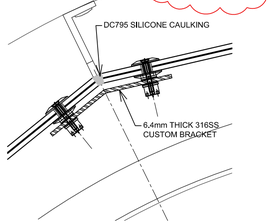

14 A-31 **NEW CANOPY DETAIL** 1 : 5 REFER DWG 5/A-31

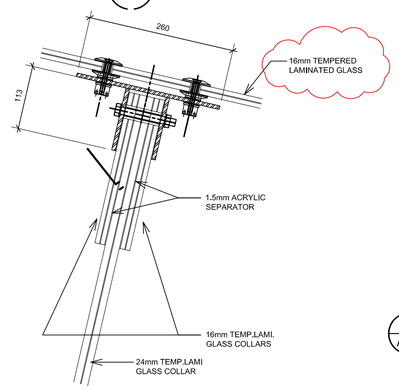

7 A-31 **NEW CANOPY SECTION** 1 : 5 REFER DWG 1/A-31

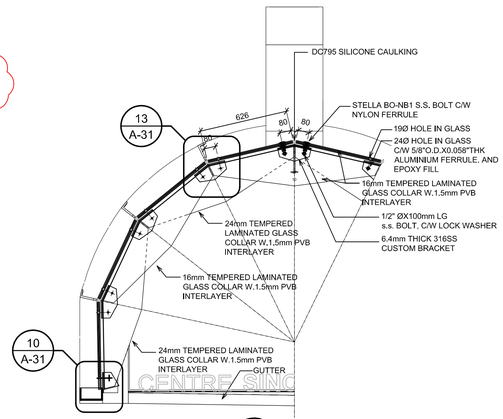

4 A-31 **NEW CANOPY SECTION** 1 : 20 REFER DWG 2/A-31

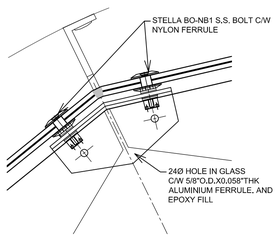

13 A-31 **NEW CANOPY DETAIL** 1 : 5 REFER DWG 4/A-31

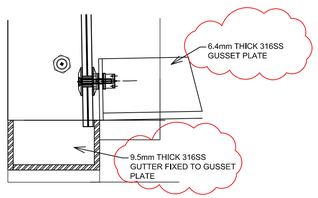

12 A-31 **NEW CANOPY DETAIL** 1 : 5 REFER DWG 6/A-31

INTERIOR

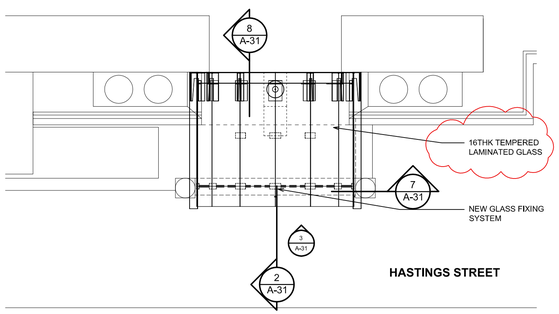

1 A-31 **NEW CANOPY PLAN** 1 : 50 REFER DWG A-01

Public Works and Government Services Canada / Travaux publics et Services gouvernementaux Canada

REAL PROPERTY SERVICES
Pacific Region
SERVICES IMMOBILIERS
Région de Pacifique

CHERNOFF THOMPSON ARCHITECTS
110–1281 West Georgia
Vancouver, British Columbia
Canada V6E 3J5
Tel. 604 669–9460
Fax 604 683–7684

PROJECT NORTH

CUSTOMS | FEDERAL | WINCH | POST OFFICE

Revision/ Revision	Description/Description	Date/Date
6	ISSUED FOR ADDENDUM#2	2013–05–15
5	ISSUED FOR TENDER	2013–04–24
4	ISSUED FOR 99% SUBMISSION	2013–02–07
3	ISSUED FO 99% CD REVIEW	2013–01–15
2	ISSUED FOR 66% CD REVIEW	2012–11–15
1	ISSUED FOR 33% CD REVIEW	2012–10–10
0	DESIGN DEVELOPMENT	2012–09–10

Client/client

Project title/Titre du projet
757 W HASTINGS ST, VANCOUVER

SINCLAIR CENTRE

SINCLAIR CENTRE REVITALIZATION PROJECT

Consultant Signature Only

Designed by/Concept par
T.Y.

Drawn by/Dessine par
C.M. / E.T.

PWGSC Project Manager/Administrateur de Projets TPSGC
TOM DUNPHY

Regional Manager, Architectural and Engineering Services
Gestionnaire régionale, Services d'architectural et de génie, TPSGC
PREETIPAL PAUL

Drawing title/Titre du dessin

POST OFFICE BUILDING ENTRANCE CANOPY DETAILS

Project No./No. du projet	Sheet/Feuille	Revision no./ La Révision no.
R.041365.001	A31 OF	6

PWGSC – A1 – 841X594

DM5XXXXXX

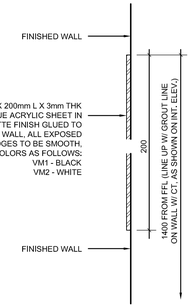

16 / A34 **TYP. VERTICAL MARKER SECTION DETAIL**
1 : 2 REFER DWG A34

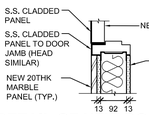

15 / A34 **DETAIL OF NEW DOOR AT P.O. BUILDING LOBBY (LEVEL L1)**
1 : 10 REFER DWG A37b

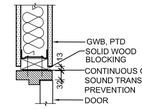

14 / A34 **WOOD HEAD DETAIL**
1 : 10 NOTE: JAMB SIMILAR REFER DWG A34

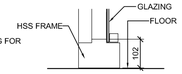

13 / A34 **TYP. SIDE LITE SECTION DETAIL**
1 : 10 REFER DWG A34

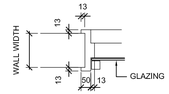

12 / A34 **TYP. SIDE LITE PLAN DETAIL**
1 : 10 REFER DWG A34

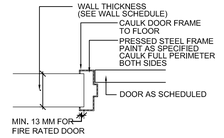

11 / A34 **TYP. DOOR JAMB DETAIL**
1 : 10 REFER DWG A34

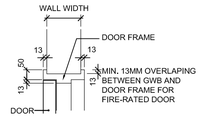

10 / A34 **TYP. DOOR HEAD DETAIL**
1 : 10 REFER DWG A34

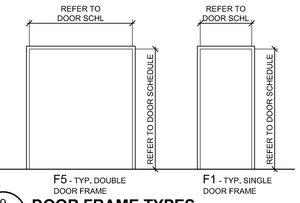

9 / A34 **DOOR FRAME TYPES**
1 : 50 NOTE: REFER TO WINDOW SCHEDULE & EXTERIOR / INTERIOR ELEVATIONS FOR SIDELITE & GLAZING TYPES

KEY ABBREVIATIONS

AB	- ALARM BELL
BCS	- BABY CHANGING STATION
CG	- STAINLESS STEEL CORNER GUARD, 50X50X1220
CT-1	- 8" X 12" CERAMIC TILES
CT-2	- 2" X 8" CERAMIC BORDER TILES
CT-3	- 2" X 16" GLASS TILES
CT-4	- 8" X 20" WHITE CERAMIC TILES
CT-5	- 8" X 20" DARK CERAMIC TILES
CT-6	- 8" X 20" WHITE CERAMIC DECOR TILES
CT-7	- 8" X 20" DARK CERAMIC DECOR TILES
CT-8	- 6" X 12" GLASS TILES
DR	- DUPLEX RECEPTACLE (REFER ELEC.)
EX	- EXISTING
EM	- EMERGENCY LIGHT
FD	- FLOOR DRAIN
FH	- FIRE HOSE CABINET (EX. RELOCATED)
GB1	- TOILET SIDE WALL GRAB BAR
GB2	- TOILET BACK WALL GRAB BAR 600mm L
GB3	- URINAL SIDE (TYP. BOTH SIDES) GRAB BAR 600mm L
GL	- GLAZING (REFER SPEC.)
GWB	- GYPSUM WALL BOARD
HD	- HAND DRYER
HK	- COAT HOOK (FOR HC WR, INSTALL @ 1200MM FFFL)
KP	- KICKPLATE
LS	- LIGHT SWITCH (REFER ELEC.)
MR	- MIRROR
ND	- SANITARY NAPKIN DISPOSAL
OCS	- OCCUPANCY SENSOR (REFER ELEC.)
PL	- PLASTIC LAMINATE
PRT-1	- 300 x 600 PORCELAIN TILES
PRT-2	- 300 x 600 PORCELAIN TILES
PRT-3	- 150 x 600 PORCELAIN TILES
PT	- PAINTED (PT-1 U.O.N.)
PTDD-1	- PAPER TOWEL DISPENSER & DISPOSAL (FULLY RECESSED, EXTRA LARGE CAPACITY)
PTDD-2	- PAPER TOWEL DISPENSER & DISPOSAL (SEMI-RECESSED, EXTRA LARGE CAPACITY)
PTDD-3	- PAPER TOWEL DISPENSER & DISPOSAL (FULLY RECESSED, LARGE CAPACITY)
RJ	- 6MM REVEAL JOINT, U.O.N.
SCGF 1	- SECURITY CLEAR GLAZING FILM (REFER SPEC.)
SD	- SOAP DISPENSER
ST	- STROBE (REFER ELEC.)
SH	- STAINLESS STEEL SHELF
SS	- STAINLESS STEEL
SST	- STAINLESS STEEL TRANSITION STRIP
SSV	- SOLID SURFACING VANITY
TP	- TOILET PARTITION
TTD	- TOILET TISSUE DISPENSER
US	- URINAL SCREEN
VB	- VINYL BASE
VM1	- VERTICAL MARKER (@ URINALS) COLOR 1
VM2	- VERTICAL MARKER (@ URINALS) COLOR 2

FLOOR PLAN LEGEND

- W1 — NEW WALL & PARTITIONS W/ WALL TYPE
- EXISTING WALL & PARTITIONS TO BE DEMOLISHED
- EXISTING FIXTURES TO BE DEMOLISHED
- EXISTING DOOR TO BE DEMOLISHED
- PRT-1 (300X600 PORCELAIN TILE - 1/3 OFFSET)
- PRT-2 (300X600 PORCELAIN TILE - 1/3 OFFSET)
- SETTING OUT POINT
- PRT-2 (300X600 PORCELAIN TILE) + PRT-3 (150X600 PORCELAIN TILE) PATTERN

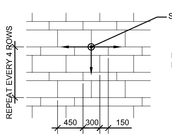

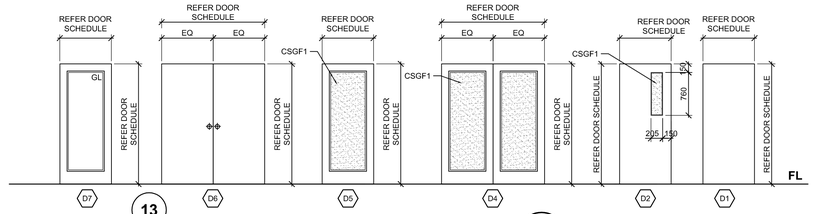

8 / A34 **DOOR TYPES**
1 : 50 NOTE: REFER TO DOOR SCHEDULE & INTERIOR ELEVATIONS FOR GLAZING TYPES

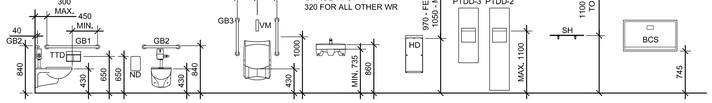

7 / A34 **TYPICAL FIXTURES MOUNTING HEIGHT**
1 : 50 REFER DWG A-34

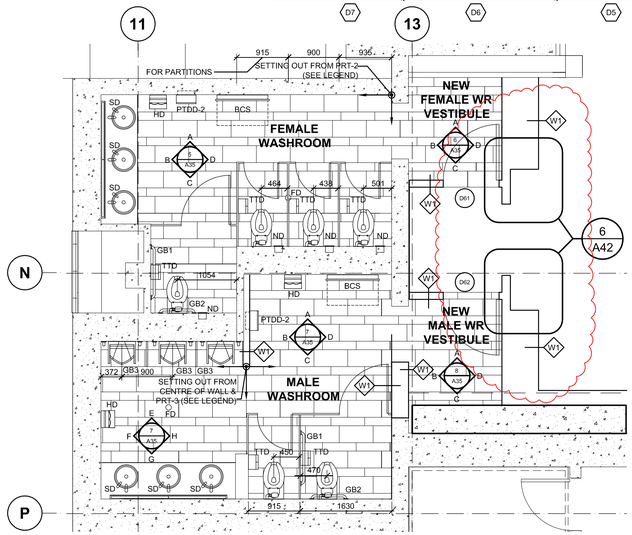

6 / A34 **WASHROOMS FLOOR PLAN - WINCH BUILDING LEVEL B1**
1 : 50 REF. DWG. A-07, A-08

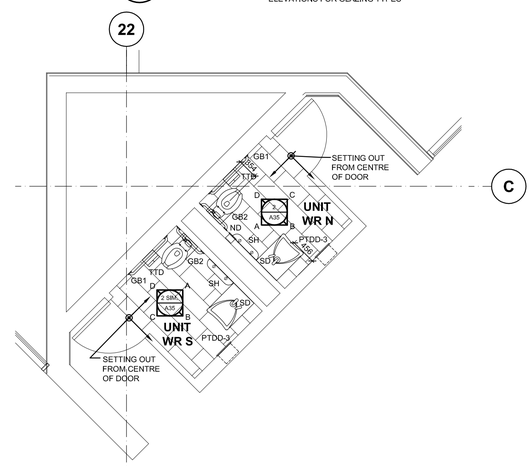

5 / A34 **UNIT WASHROOMS FLOOR PLAN - FEDERAL BUILDING LEVEL B1**
1 : 50 REF. DWG. A06, A09

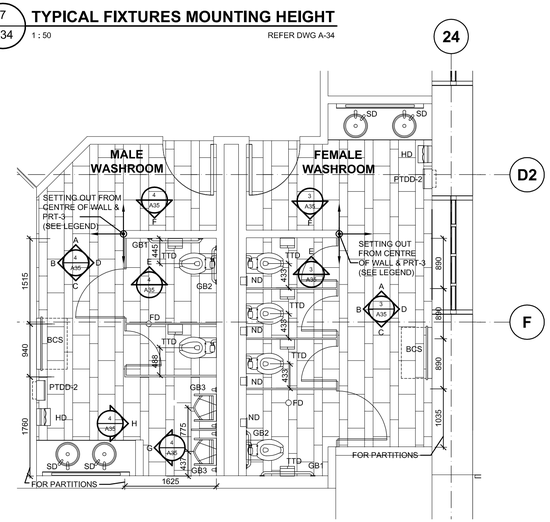

4 / A34 **WASHROOMS FLOOR PLAN - FEDERAL BUILDING LEVEL B1**
1 : 50 REF. DWG. A06

DEMOLITION NOTES

1. DEMOLISH EXISTING TOILET PARTITIONS, VANITY TOP, MIRROR, PLUMBING FIXTURES, ALL WASHROOM ACCESSORIES & FIXTURES, ETC, NOT FORMING PART OF THE COMPLETED WORK.
2. DEMOLISH ALL EXISTING FLOORING, WALL TILES & TRIMS, & CORNER GUARDS.
3. CHIP UP EXISTING CONCRETE AND REMOVE EX. FLOOR DRAIN GRATING.
4. DEMOLISH EXISTING WASHROOM DOOR & ASSOCIATED HARDWARE FOR NEW OPENING.
5. DEMOLISH EXISTING JANITOR CLOSET AND WASHROOM VESTIBULE WALLS FOR NEW WASHROOM VESTIBULES.
6. DEMOLISH EXISTING SUSPENDED CEILING BULKHEAD OR SUSPENDED CEILING AND LIGHT FIXTURES AS SHOWN ON DRAWING.

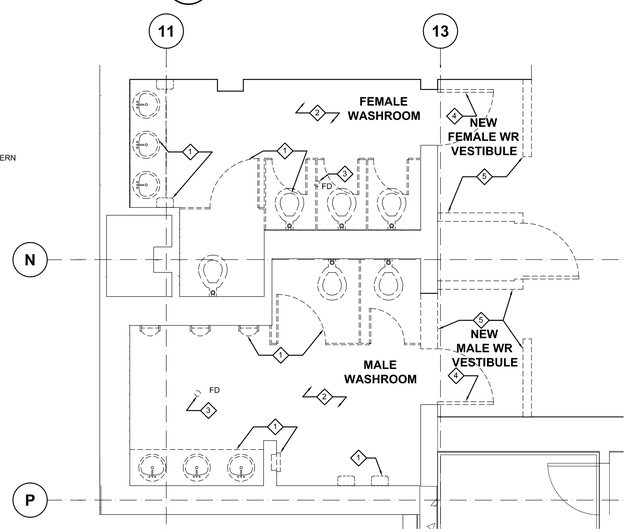

3 / A34 **WASHROOMS DEMOLITION FLOOR PLAN - WINCH BUILDING LEVEL B1**
1 : 50 REF. DWG. DA202

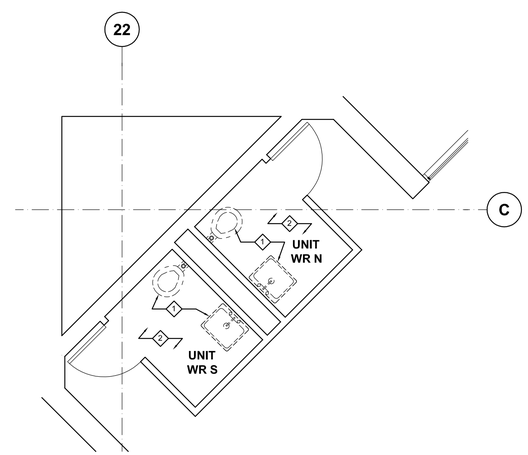

2 / A34 **UNIT WASHROOMS DEMOLITION FLOOR PLAN - FEDERAL BUILDING LEVEL B1**
1 : 50 REF. DWG. DA203

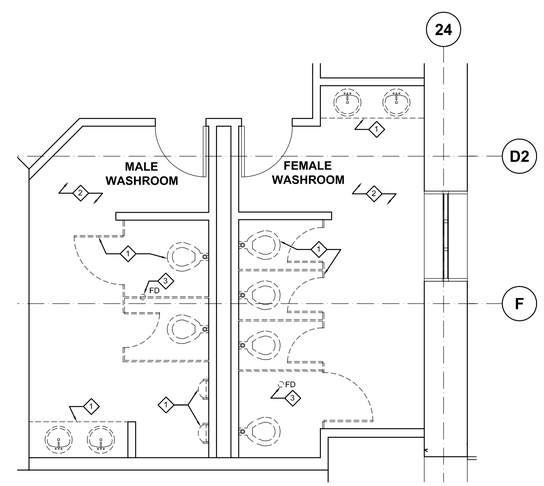

1 / A34 **WASHROOMS DEMOLITION FLOOR PLAN - FEDERAL BUILDING LEVEL B1**
1 : 50 REF. DWG. DA203

Public Works and Government Services Canada / Travaux publics et Services gouvernementaux Canada
REAL PROPERTY SERVICES
Pacific Region
SERVICES IMMOBILIERS
Région de Pacifique

CHERNOFF THOMPSON ARCHITECTS
110–1281 West Georgia
Vancouver, British Columbia
Canada V6E 3J5
Tel. 604 669–9460
Fax 604 683–7684

PROJECT NORTH

CUSTOMS | FEDERAL | WINCH | POST OFFICE

Revision/ Revision	Description/Description	Date/Date
6	ISSUED FOR ATTENDUM#2	2013-05-15
5	ISSUED FOR TENDER	2013-04-24
4	ISSUED FOR 99% SUBMISSION	2013-02-07
3	ISSUED FOR 99% CD REVIEW	2013-01-15
2	ISSUED FOR 66% CD REVIEW	2012-11-15
1	ISSUED FOR 33% CD REVIEW	2012-10-11
0	DESIGN DEVELOPMENT	2012/09/10

Client/client

Project title/Titre du projet
757 W HASTINGS ST, VANCOUVER

SINCLAIR CENTRE

SINCLAIR CENTRE REVITALIZATION PROJECT

Consultant Signature Only

Designed by/Concept par
T.Y.

Drawn by/Dessine par
VC

PWGSC Project Manager/Administrateur de Projets TPSGC
Tom Dunphy

Regional Manager, Architectural and Engineering Services
Gestionnaire régionale, Services d'architectural et de génie, TPSGC
Preetipal Paul

Drawing title/Titre du dessin

WASHROOMS DEMOLITION PLANS & FLOOR PLANS, DOOR & FRAME TYPES

Project No./No. du projet	Sheet/Feuille	Revision no./ La Révision no.
R.041365.001	A34 OF	6

PWGSC – A1 – 841X594

DM5XXXXXX

INTERIOR ELEVATION LEGEND

MB (N)	-NEW MARBLE WALL CLADDING
MB (E)	- EXISTING MARBLE WALL CLADDING
GL	- GLAZING (REFER SPEC.)
LF (N)	- LIGHT FIXTURE (NEW)
PTD	- NEW PAINT
SF(E)	- STOREFRONT (EXISTING)
NS	- NEW SIGN

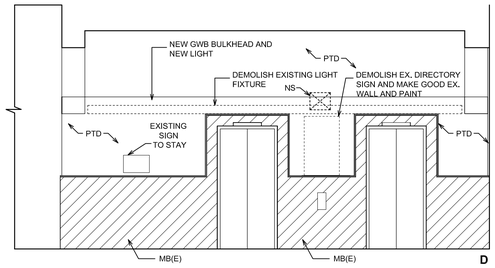

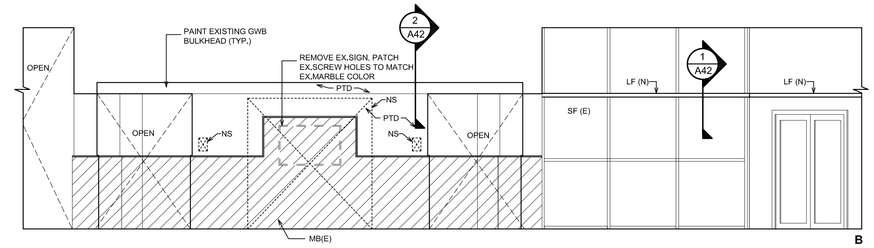

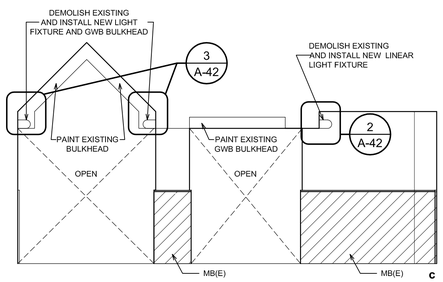

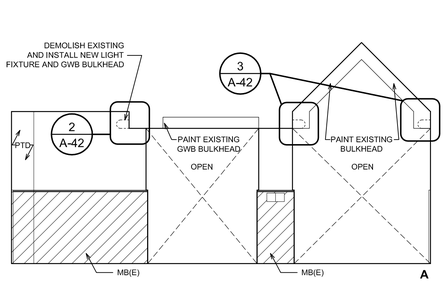

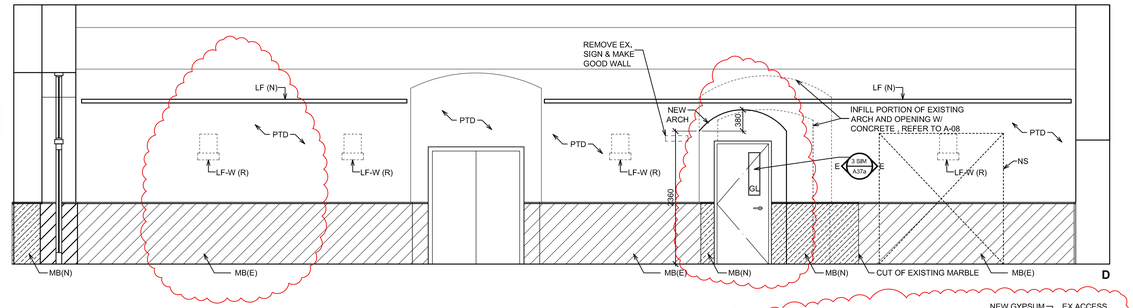

ELEVATOR LOBBY
FEDERAL BUILDING LEVEL L1
5 / A37a — 1 : 50 — REF. DWG. A09, A16

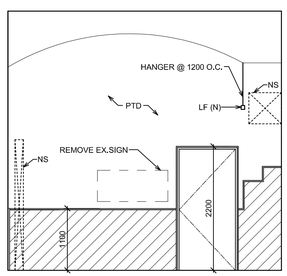

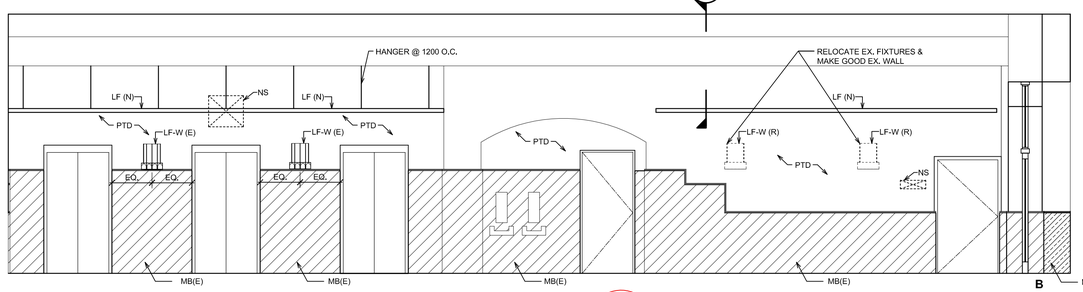

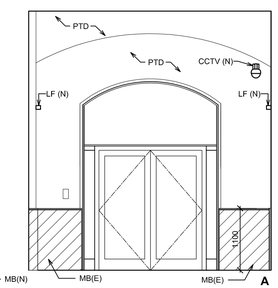

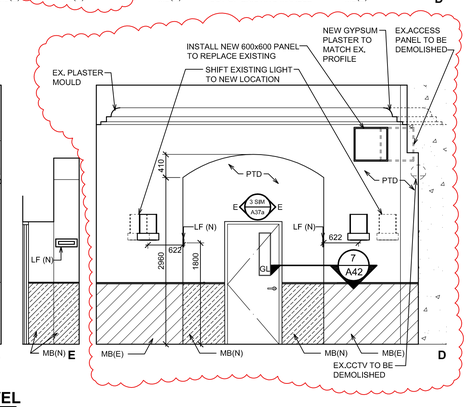

ELEVATOR LOBBY ELEVATION
WINCH/P.O. BLDG CORE LOWER MALL LEVEL
4 / A37a — 1 : 50 — REF. DWG. A08

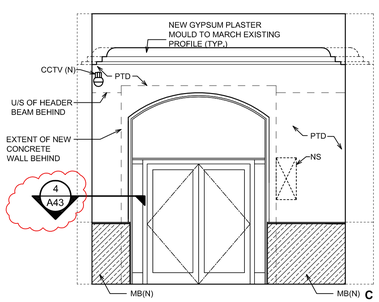

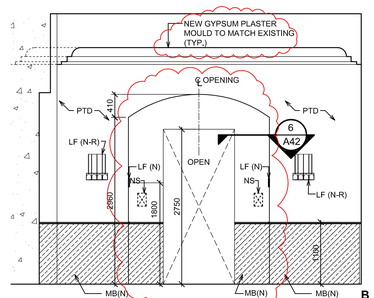

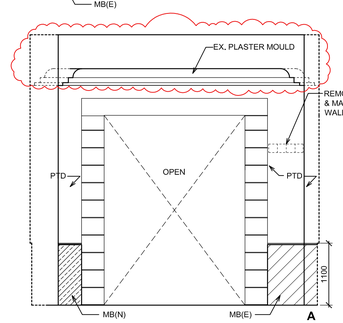

VESTIBULE N.ELEVATION
WINCH/P.O. BLDG CORE LOWER MALL LEVEL
3 / A37a — 1 : 50 — REF. DWG. A08, A19

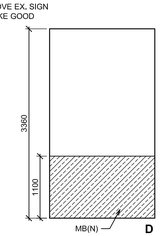

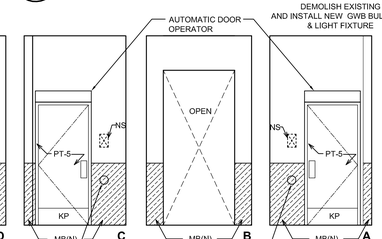

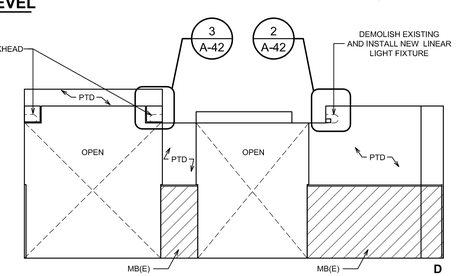

WASHROOMS ELEVATION
WINCH/P.O. BLDG CORE LOWER MALL LEVEL
2 / A37a — 1 : 50 — REF. DWG. A08, A14

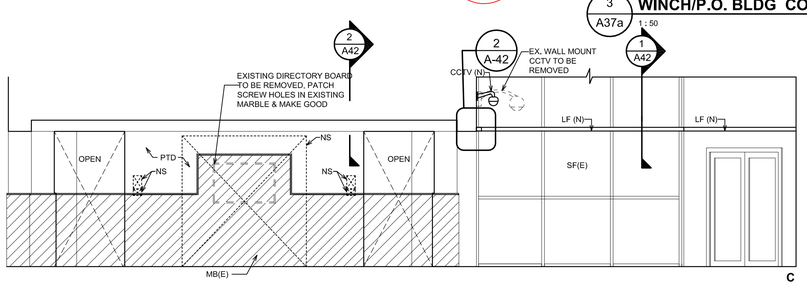

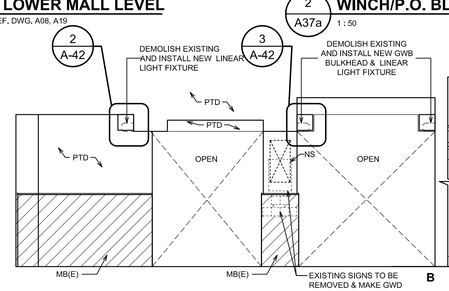

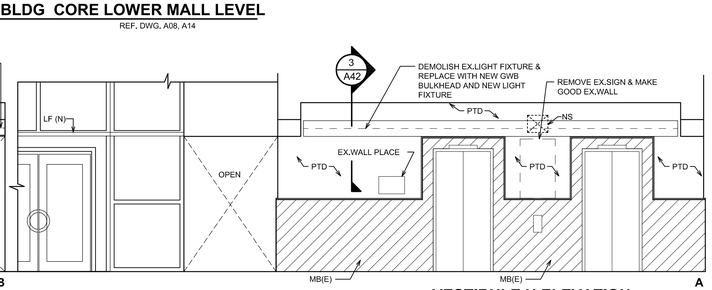

VESTIBULE N.ELEVATION
FEDERAL BUILDING LOWER MALL
1 / A37a — 1 : 50 — REF. DWG. A-06, A-13

Public Works and Government Services Canada / Travaux publics et Services gouvernementaux Canada

REAL PROPERTY SERVICES
Pacific Region
SERVICES IMMOBILIERS
Région de Pacifique

CHERNOFF THOMPSON ARCHITECTS
110–1281 West Georgia
Vancouver, British Columbia
Canada V6E 3J5
Tel. 604 669–9460
Fax 604 683–7684

PROJECT NORTH

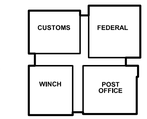

Revision/ Revision	Description/Description	Date/Date
5	ISSUED FOR ADDENDUM#2	2013-05-15
4	ISSUED FOR TENDER	2013-04-24
3	ISSUED FOR 99% SUBMISSION	2013-02-07
2	ISSUED FOR 99% CD REVIEW	2013-01-15
1	ISSUED FOR 66% CD REVIEW	2012-11-15
0	DESIGN DEVELOPMENT	2012-09-10

Client/client

Project title/Titre du projet
757 W HASTINGS ST, VANCOUVER

SINCLAIR CENTRE

SINCLAIR CENTRE REVITALIZATION PROJECT

Consultant Signature Only

Designed by/Concept par
T.Y.

Drawn by/Dessine par
C.M.

PWGSC Project Manager/Administrateur de Projets TPSGC
TOM DUNPHY

Regional Manager, Architectural and Engineering Services
Gestionnaire régionale, Services d'architectural et de génie, TPSGC
PREETIPAL PAUL

Drawing title/Titre du dessin
PUBLIC AREA
INTERIOR ELEVATIONS

Project No./No. du projet	Sheet/Feuille	Revision no./ La Révision no.
R.041365.001	A37a OF	5

PWGSC – A1 – 841X594

DM5XXXXXX

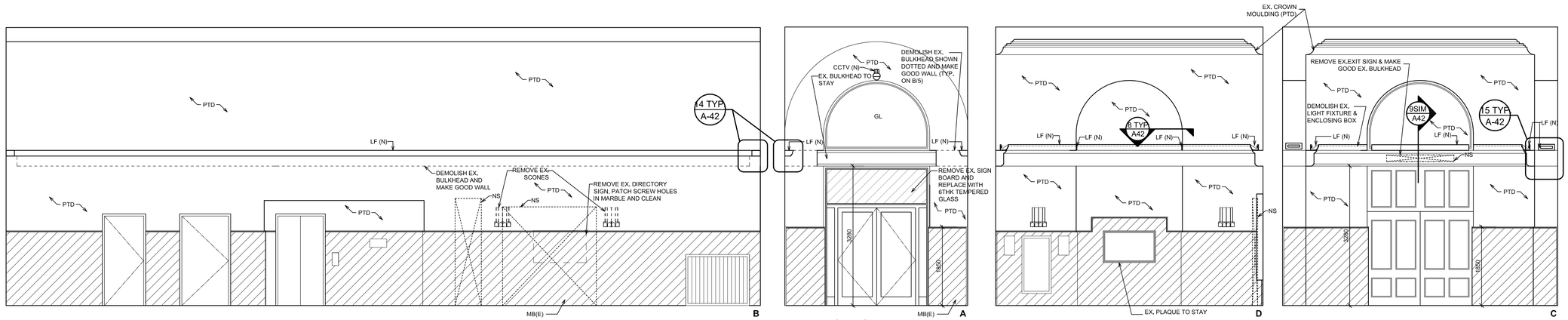

9 A37b

ELEVATOR LOBBY
WINCH/P.O. BLDG CORE LEVEL L1

1 : 50

REF. DWG. A10, A17

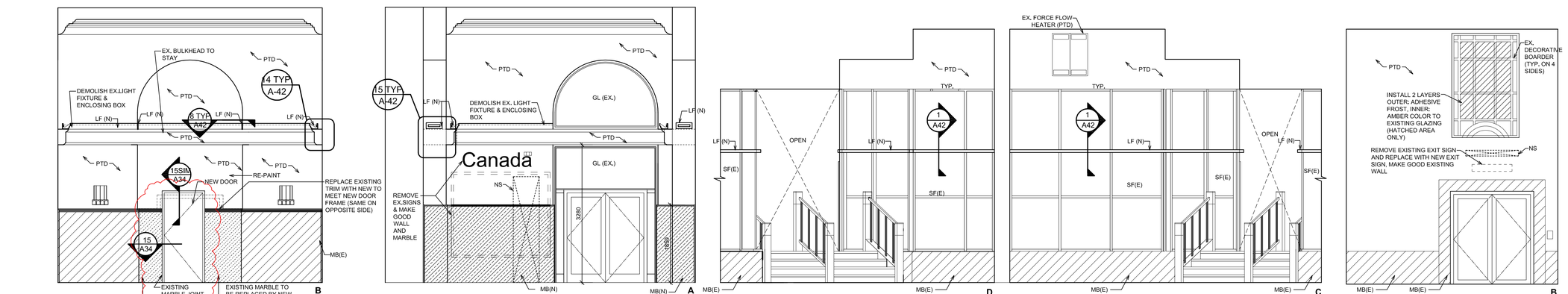

8 A37b

ENTRY VESTIBUL
WINCH/P.O. BLDG CORE LEVEL L1

1 : 50

REF. DWG. A10, A17

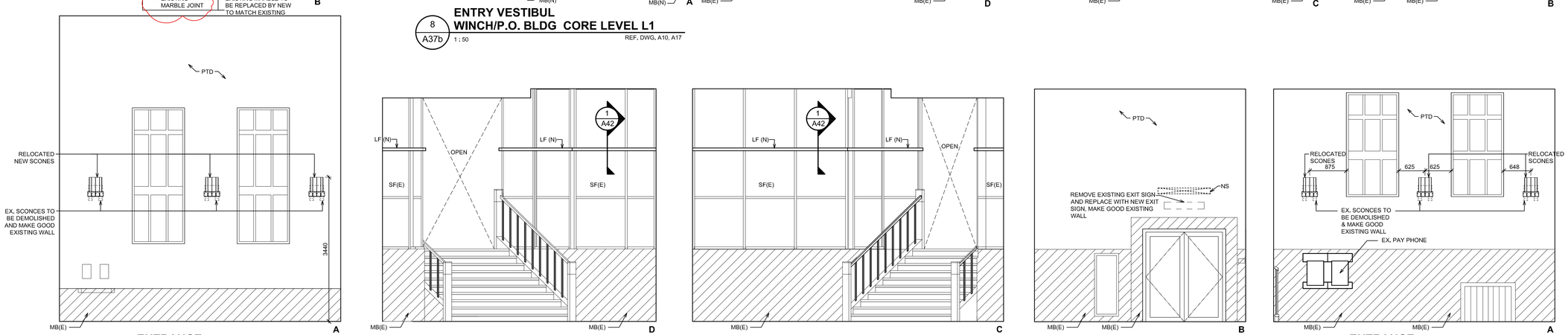

7 A37b

ENTRANCE
FEDERAL BUILDING UPPER MALL

1 : 50

REF. DWG. A06

6 A37b

ENTRANCE
FEDERAL BUILDING LOWER MALL

1 : 50

REF. DWG. A06, A09, A13, A16

PWGSC – A1 – 841X594

0 10 20 30 40 50 60 70 80 90 100mm

DM5XXXXXX

Public Works and Government Services Canada
Travaux publics et Services gouvernementaux Canada

REAL PROPERTY SERVICES
Pacific Region
SERVICES IMMOBILIERS
Région de Pacifique

CHERNOFF THOMPSON ARCHITECTS
110–1281 West Georgia
Vancouver, British Columbia
Canada V6E 3J5
Tel. 604 669–9460
Fax 604 683–7684

PROJECT NORTH

CUSTOMS | FEDERAL | WINCH | POST OFFICE

Revision/ Revision	Description/Description	Date/Date
5	ISSUED FOR ADDENDUM#2	2013-05-15
4	ISSUED FOR TENDER	2013-04-24
3	ISSUED FOR 99% SUBMISSION	2013-02-07
2	ISSUED FOR 99% CD REVIEW	2013-01-15
1	ISSUED FOR 66% CD REVIEW	2012-11-15
0	DESIGN DEVELOPMENT	2012-09-10

Client/client

Project title/Titre du projet
757 W HASTINGS ST, VANCOUVER

SINCLAIR CENTRE

SINCLAIR CENTRE REVITALIZATION PROJECT

Consultant Signature Only

Designed by/Concept par
T.Y.

Drawn by/Dessine par
C.M.

PWGSC Project Manager/Administrateur de Projets TPSGC
TOM DUNPHY

Regional Manager, Architectural and Engineering Services
Gestionnaire régionale, Services d'architectural et de génie, TPSGC
PREETIPAL PAUL

Drawing title/Titre du dessin

PUBLIC AREA INTERIOR ELEVATIONS

Project No./No. du projet	Sheet/Feuille	Revision no./ La Révision no.
R.041365.001	A37b OF	5

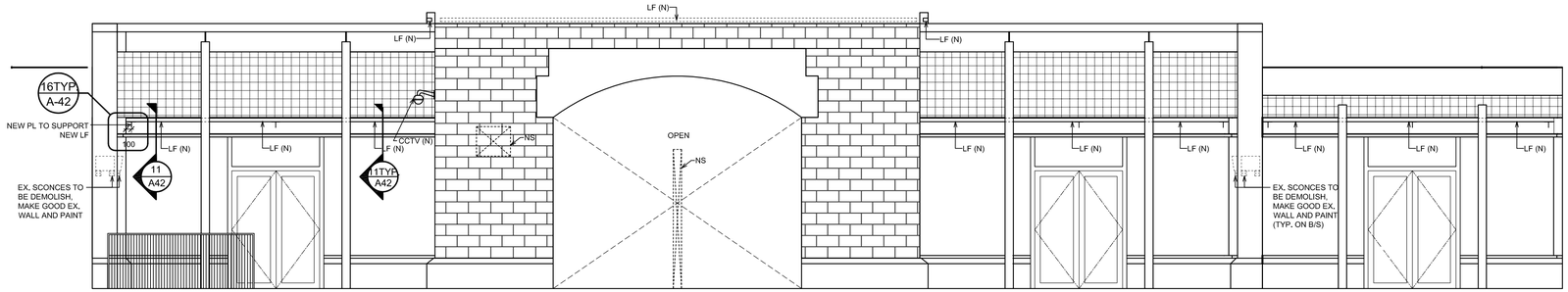

14 A37c — MALL ELEVATION CUSTOMS LEVEL L1

1 : 50 REF. DWG. A10, A17

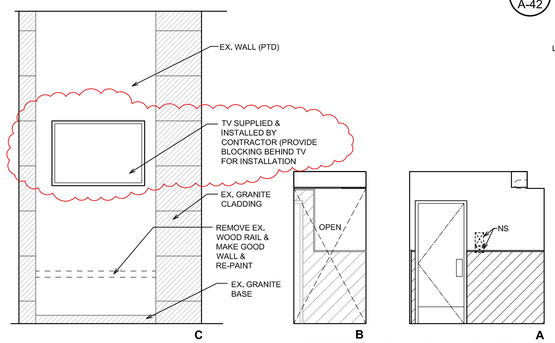

13 A37c — LEVEL B1 - ATRIUM

1 : 50 REF. DWG. A06

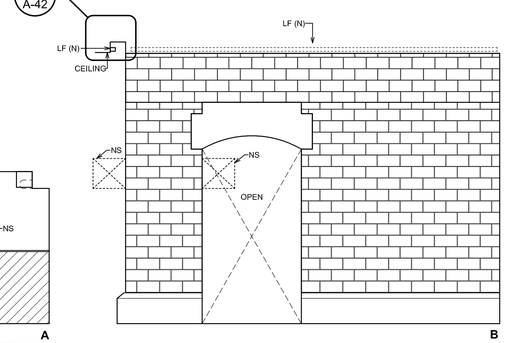

13 A37c — FEDERAL BUILDING UPPER MALL STAFF WR RCP

1 : 50 REF. DWG. A14

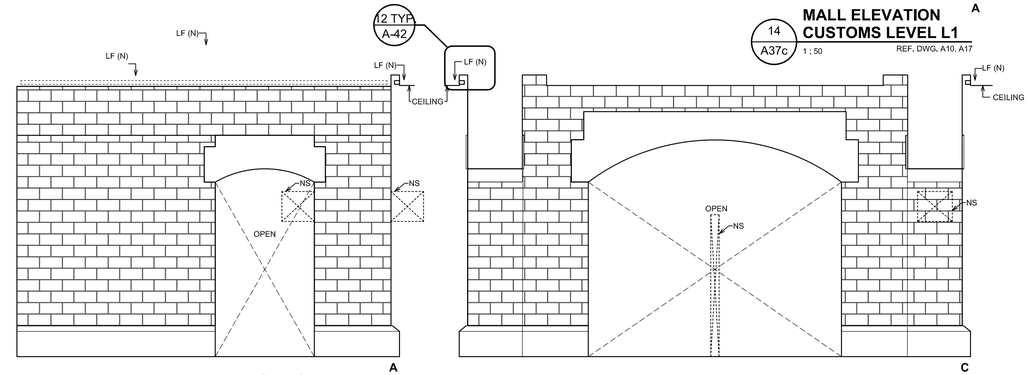

12 A37c — ELEVATOR LOBBY CUSTOMS LEVEL L1

1 : 50 REF. DWG. A10, A17

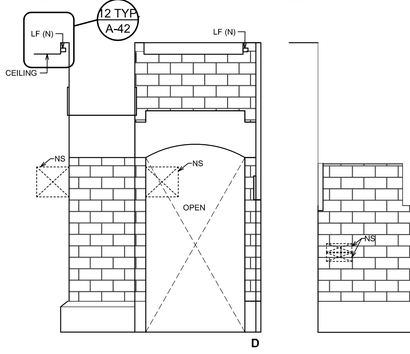

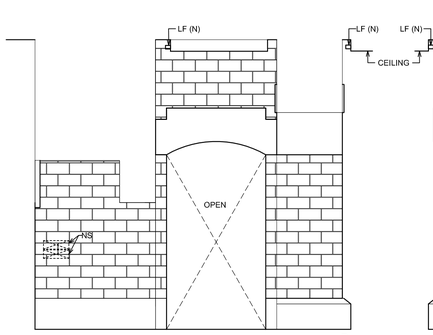

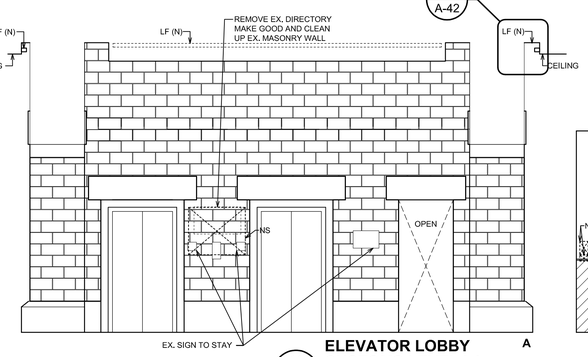

11 A37c — ELEVATOR LOBBY CUSTOMS LEVEL L1

1 : 50 REF. DWG. A10, A17

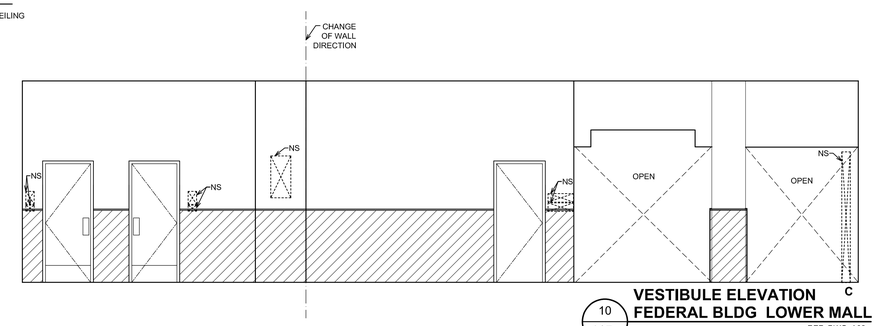

10 A37c — VESTIBULE ELEVATION FEDERAL BLDG LOWER MALL

1 : 50 REF. DWG. A06

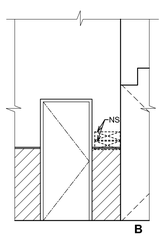

10 A37c — VESTIBULE ELEVATION FEDERAL BLDG UPPER MALL

1 : 50 REF. DWG. A09

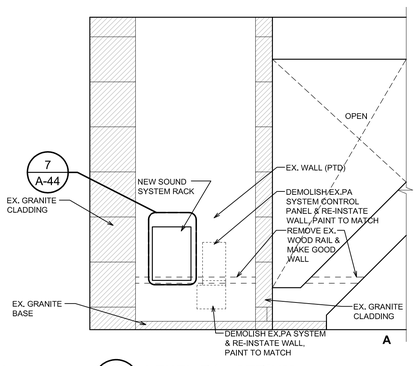

10 A37c — LEVEL B1 - ATRIUM

1 : 50 REF. DWG. A06

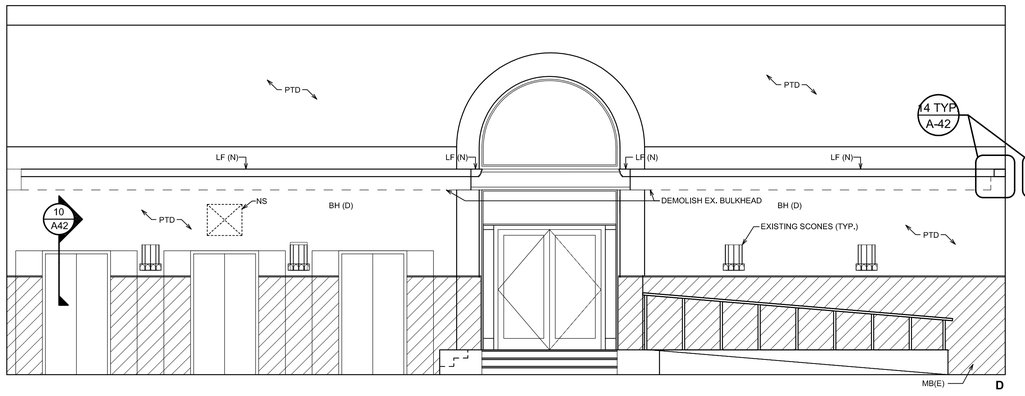

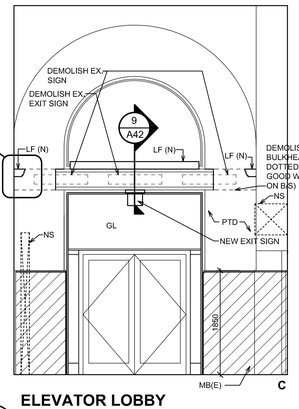

9 A37c — ELEVATOR LOBBY WINCH/P.O. BLDG CORE LEVEL L1

1 : 50 REF. DWG. A10

Public Works and Government Services Canada
Travaux publics et Services gouvernementaux Canada
REAL PROPERTY SERVICES
Pacific Region
SERVICES IMMOBILIERS
Région de Pacifique

CHERNOFF THOMPSON ARCHITECTS
110–1281 West Georgia
Vancouver, British Columbia
Canada V6E 3J5
Tel. 604 669–9460
Fax 604 683–7684

PROJECT NORTH

CUSTOMS | FEDERAL | WINCH | POST OFFICE

Revision/ Revision	Description/Description	Date/Date
5	ISSUED FOR ADDENDUM#2	2013-05-15
4	ISSUED FOR TENDER	2013-04-24
3	ISSUED FOR 99% SUBMISSION	2013-02-07
2	ISSUED FOR 99% CD REVIEW	2013-01-15
1	ISSUED FOR 66% CD REVIEW	2012-11-15
0	DESIGN DEVELOPMENT	2012-09-10

Client/client

Project title/Titre du projet
757 W HASTINGS ST, VANCOUVER

SINCLAIR CENTRE

SINCLAIR CENTRE REVITALIZATION PROJECT

Consultant Signature Only

Designed by/Concept par
T.Y.

Drawn by/Dessine par
C.M.

PWGSC Project Manager/Administrateur de Projets TPSGC
TOM DUNPHY

Regional Manager, Architectural and Engineering Services
Gestionnaire régionale, Services d'architectural et de génie, TPSGC
PREETIPAL PAUL

Drawing title/Titre du dessin
PUBLIC AREA
INTERIOR ELEVATIONS

Project No./No. du projet	Sheet/Feuille	Revision no./ La Révision no.
R.041365.001	A37c OF	0

PWGSC – A1 – 841X594

0 10 20 30 40 50 60 70 80 90 100mm

DM5XXXXXX

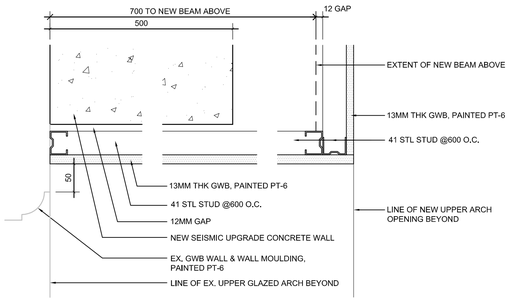

10 / A40 UPPER ARCH SECTION DETAIL @ NEW SEISMIC UPGRADE WALL

1:5 REF. DWG. A45/3B

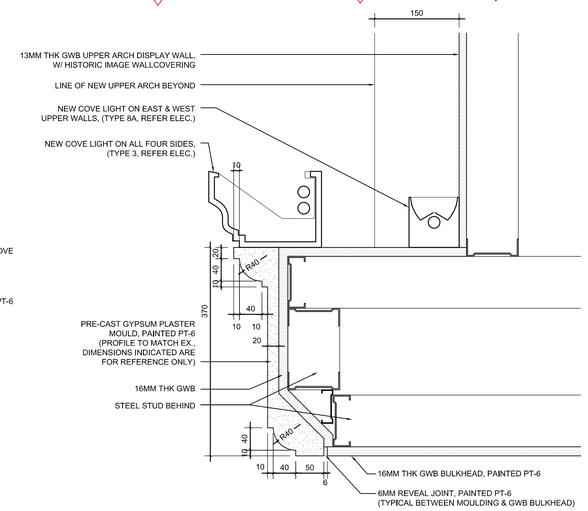

9 / A40 TYP. NEW BULKHEAD MOULDING SECTION DETAIL

1:5 REF. DWG. A45/3A

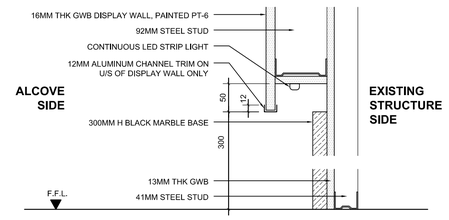

8 / A40 TYPICAL DISPLAY WALL SECTION DETAIL

1:5 REF. DWG. A45/3A

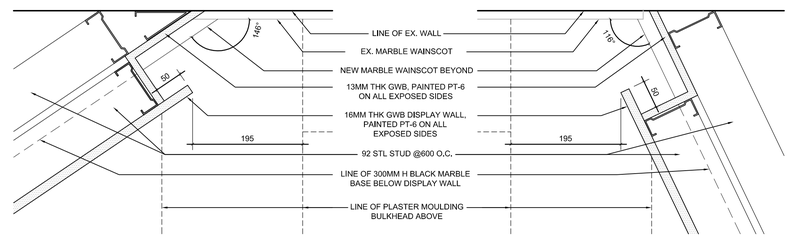

7 / A40 DISPLAY WALL CORNER PLAN DETAIL

1:5 REF. DWG. A45/2

6 / A40 DISPLAY WALL CORNER PLAN DETAIL

1:5 REF. DWG. A45/2

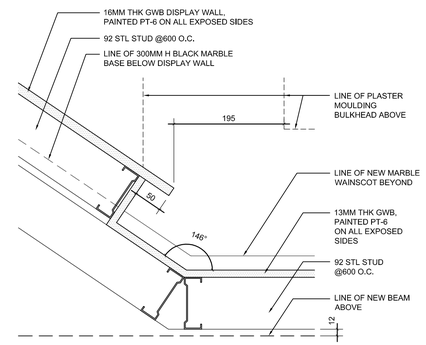

5 / A40 DISPLAY WALL CORNER PLAN DETAIL

1:5 REF. DWG. A45/2

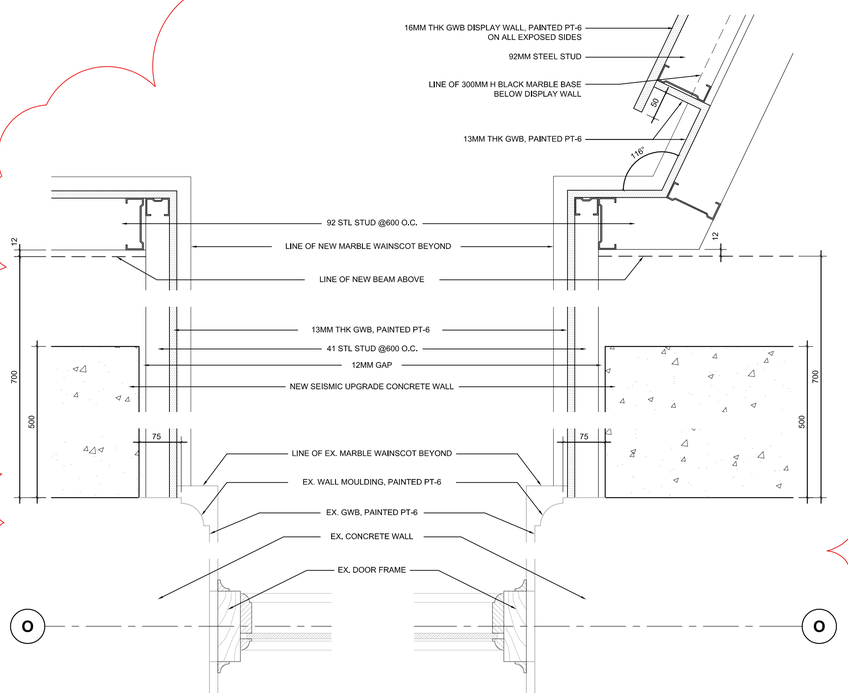

4 / A40 DISPLAY WALL CORNER PLAN DETAIL

1:5 REF. DWG. A45/2

3 / A40 DISPLAY WALL CORNER PLAN DETAIL

1:5 REF. DWG. A45/2

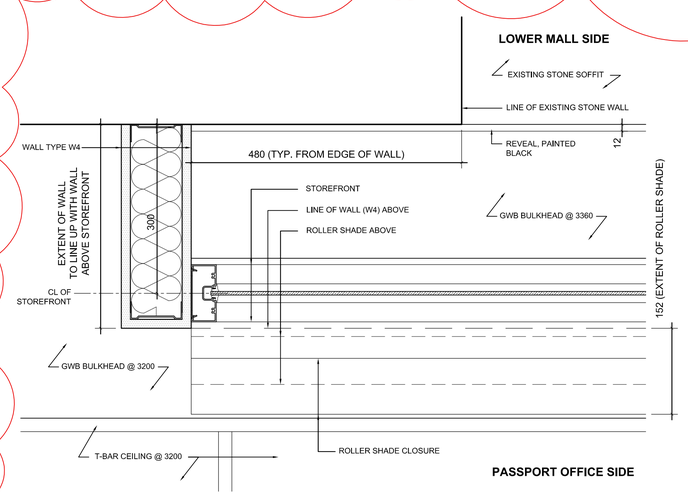

2 / A40 STOREFRONT TYPICAL REFLECTED CEILING PLAN DETAIL

1:5 REF. DWG. A15, A08

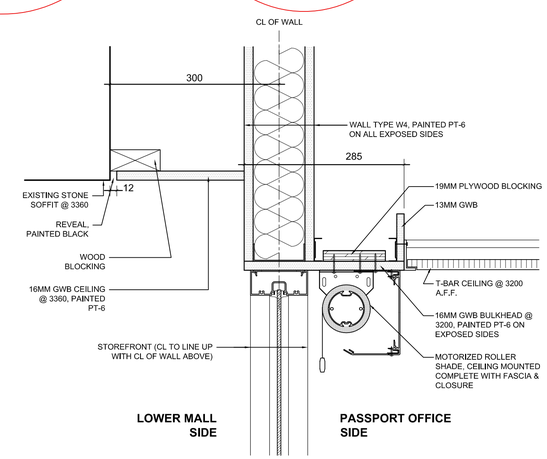

1 / A40 STOREFRONT CEILING SECTION DETAIL

1:5 REF. DWG. A15

Public Works and Government Services Canada
Travaux publics et Services gouvernementaux Canada
REAL PROPERTY SERVICES
Pacific Region
SERVICES IMMOBILIERS
Région de Pacifique

CHERNOFF THOMPSON ARCHITECTS
110–1281 West Georgia
Vancouver, British Columbia
Canada V6E 3J5
Tel. 604 669–9460
Fax 604 683–7684

PROJECT NORTH

CUSTOMS | FEDERAL | WINCH | POST OFFICE

Revision/Revision	Description/Description	Date/Date
5		
4	ISSUED FOR ADDENDUM #2	2013–05–15
3	ISSUED FOR TENDER	2013–04–24
2	ISSUED FOR 99% SUBMISSION	2013–02–07
1	ISSUED FOR 99% CD REVIEW	2013–01–15
0	ISSUED FOR 66% CD REVIEW	2012–11–15

Client/client

Project title/Titre du projet
757 W HASTINGS ST, VANCOUVER
SINCLAIR CENTRE
SINCLAIR CENTRE REVITALIZATION PROJECT

Consultant Signature Only

Designed by/Concept par
TY

Drawn by/Dessine par
VC

PWGSC Project Manager/Administrateur de Projets TPSGC
Tom Dunphy

Regional Manager, Architectural and Engineering Services
Gestionnaire régionale, Services d'architecture et de génie, TPSGC
Preetipal Paul

Drawing title/Titre du dessin
INTERIOR DETAILS

Project No./No. du projet	Sheet/Feuille	Revision no./La Révision no.
R.041365.001	A40 OF	4

PWGSC – A1 – 841X594

0 10 20 30 40 50 60 70 80 90 100mm

DM5XXXXXX

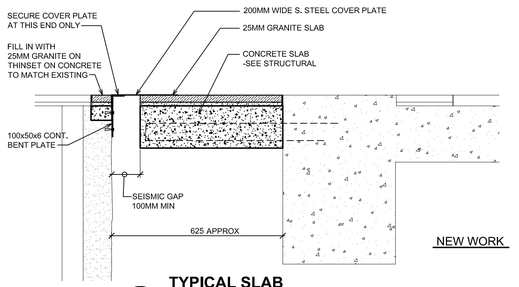

NEW WORK

9B / A-41 — TYPICAL SLAB ALONG GALLERIA @ CUSTOMS
1 : 10 REF. DWG. A-10

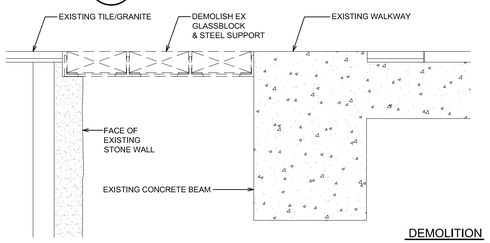

DEMOLITION

9A / A-41 — TYPICAL SLAB ALONG GALLERIA @ CUSTOMS
1 : 10 REF. DWG. A-10, A-09

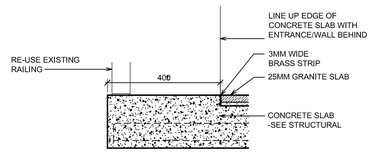

NEW WORK

8B / A-41 — TYPICAL CONCRETE SLAB ALONG GALLERIA @ CUSTOMS
1 : 10 REF. DWG. A-10

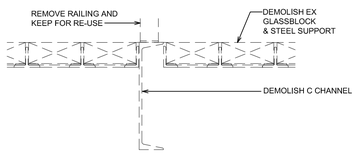

DEMOLITION

8A / A-41 — TYPICAL CONCRETE SLAB ALONG GALLERIA @ CUSTOMS
1 : 10 REF. DWG. A-10, A09

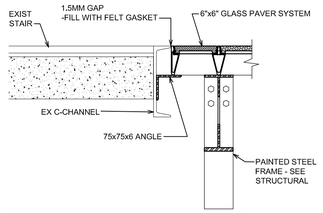

NEW WORK

7B / A-41 — CONCRETE SLAB @ STAIR
1 : 10 REF. DWG. A-10

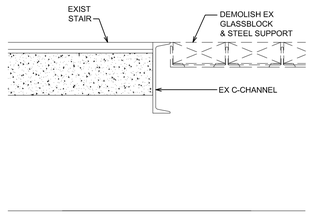

DEMOLITION

7A / A-41 — CONCRETE SLAB @ STAIR
1 : 10 REF. DWG. DA204

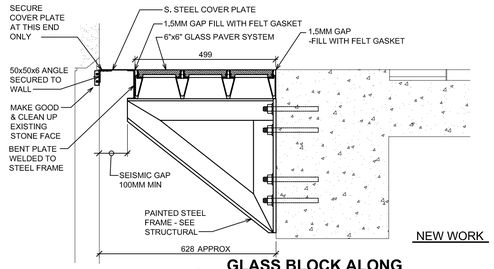

NEW WORK

6B / A-41A — GLASS BLOCK ALONG GALLERIA @ WINCH WINDOW
1 : 10 REF. DWG. A-10

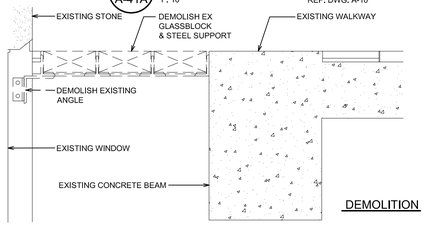

DEMOLITION

6A / A-41A — GLASS BLOCK ALONG GALLERIA @ WINCH WINDOW
1 : 10 REF. DWG. DA204

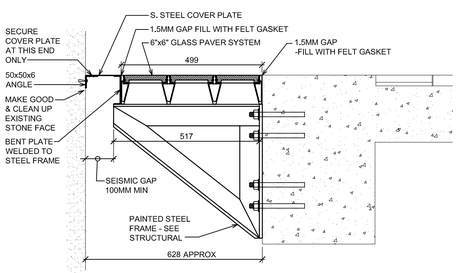

NEW WORK

5B / A-41A — GLASS BLOCK ALONG GALLERIA @ WINCH BLDG
1 : 10 REF. DWG. A-10

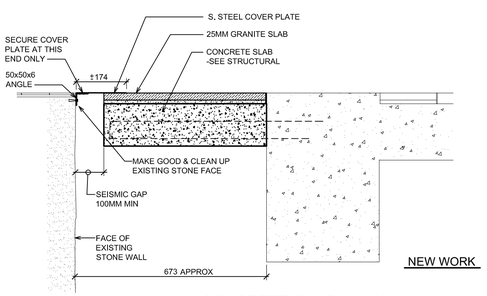

NEW WORK

4B / A-41B — CONCRETE SLAB ALONG GALLERIA @ P.O. BLDG
1 : 10 REF. DWG. A-09

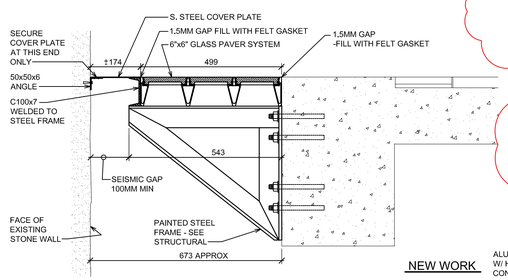

NEW WORK

2B / A-41A — GLASS BLOCK ALONG GALLERIA @ P.O. BLDG
1 : 10 REF. DWG. A-09

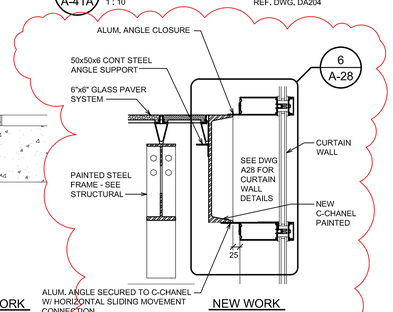

NEW WORK

1B / A-41A — GLASS BLOCK @ STOREFRONT ENTRANCE
1 : 10 REF. DWG. A-09

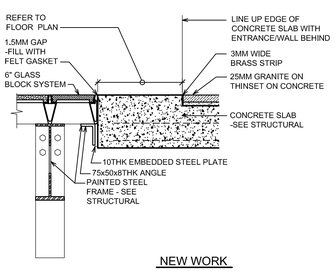

NEW WORK

3 / A-41 — TYPICAL GLASS BLOCK @ CONCRETE SLAB DETAIL
1 : 10 REF. DWG. A-09

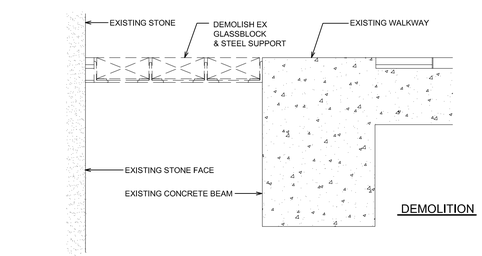

DEMOLITION

5A / A-41A — GLASS BLOCK ALONG GALLERIA @ WINCH BLDG
1 : 10 REF. DWG. A-10

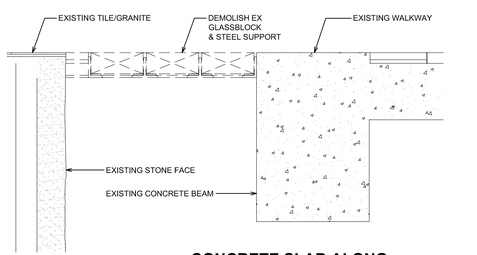

4A / A-41A — CONCRETE SLAB ALONG GALLERIA @ P.O. BLDG
1 : 10 REF. DWG. A-09

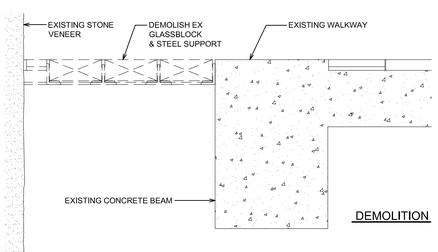

DEMOLITION

2A / A-41A — GLASS BLOCK ALONG GALLERIA @ P.O. BLDG
1 : 10 REF. DWG. DA204

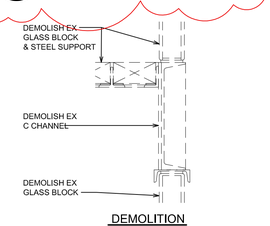

DEMOLITION

1A / A-41A — GLASS BLOCK @ STOREFRONT ENTRANCE
1 : 10 REF. DWG. DA204

Public Works and Government Services Canada
Travaux publics et Services gouvernementaux Canada
REAL PROPERTY SERVICES
Pacific Region
SERVICES IMMOBILIERS
Région de Pacifique

CHERNOFF THOMPSON ARCHITECTS
110–1281 West Georgia
Vancouver, British Columbia
Canada V6E 3J5
Tel. 604 669–9460
Fax 604 683–7684

PROJECT NORTH

CUSTOMS | FEDERAL | WINCH | POST OFFICE

Revision/ Revision	Description/Description	Date/Date
5	ISSUED FOR ADDENDUM#2	2013-05-15
4	ISSUED FOR TENDER	2013-04-24
3	ISSUED FOR 99% SUBMISSION	2013-02-07
2	ISSUED FOR 99% CD REVIEW	2013-01-15
1	ISSUED FOR 66% CD REVIEW	2012-11-15
0	DESIGN DEVELOPMENT	2012-09-10

Client/client

Project title/Titre du projet
757 W HASTINGS ST, VANCOUVER
SINCLAIR CENTRE
SINCLAIR CENTRE REVITALIZATION PROJECT

Consultant Signature Only

Designed by/Concept par
T.Y.

Drawn by/Dessine par
C.M.

PWGSC Project Manager/Administrateur de Projets TPSGC
TOM DUNPHY

Regional Manager, Architectural and Engineering Services
Gestionnaire régionale, Services d'architectural et de génie, TPSGC
PREETIPAL PAUL

Drawing title/Titre du dessin
GLASS BLOCK REPLACEMENT DETAILS

Project No./No. du projet	Sheet/Feuille	Revision no./ La Révision no.
R.041365.001	A41A OF	5

PWGSC – A1 – 841X594

0 10 20 30 40 50 60 70 80 90 100mm

DM5XXXXXX

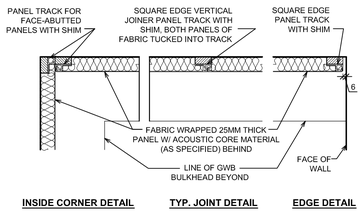

18 / A-42 TYP. ACOUSTIC PANEL PLAN DETAIL , FEDERAL BUILDING

1 : 5 REF, DWG, 3/A-18

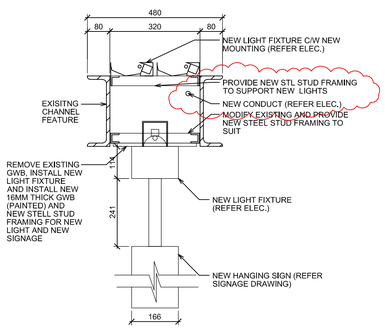

17 / A-42 LIGHTING DETAIL @ CEW

1 : 10 REF, DWG, A-17, A-37

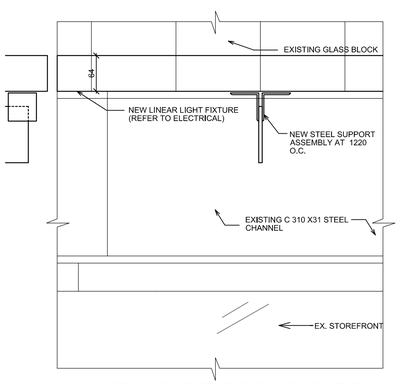

16 / A-42 NEW LIGHT FIXTURE SUPPORT @ STOREFRONT - TYPICAL DETAIL

1 : 5 REF, DWG, A-42, A-37

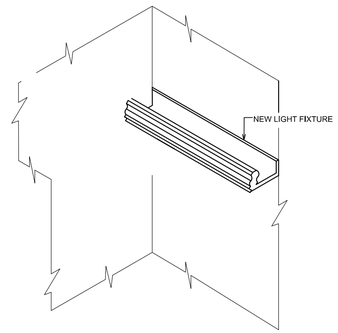

14 / A-42 TYPICAL COVE LIGHT DETAIL P.O. BUILDING L1 LOBBY

1 : 20 REFER DWG A-37

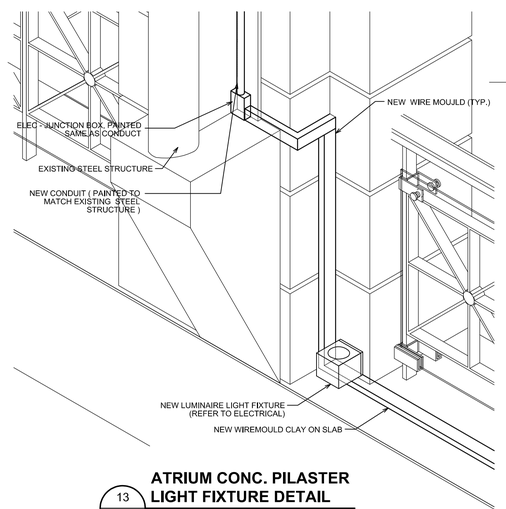

13 / A-42 ATRIUM CONC. PILASTER LIGHT FIXTURE DETAIL

1 : 10 REFER DWG A-36

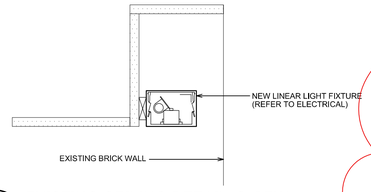

12 / A-42 EXISTING CEILING DETAIL @ CEW

1 : 5

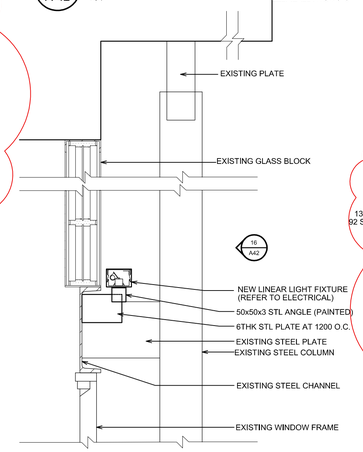

11 / A-42 TYP. SUPPORT DETAIL @ CEW STOREFRONT

1 : 10 REF, DWG, A-37c & A-37d

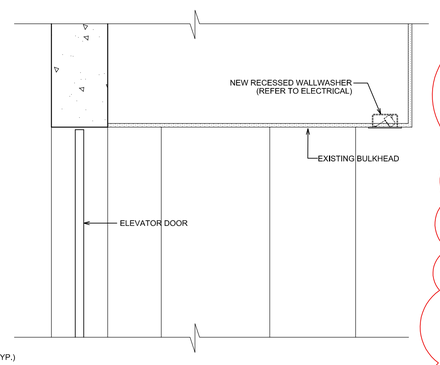

10 / A-42 NEW ELEVATOR POT LIGHTS WINCH/P.O. BULDING LEVEL L1

1 : 10 REF, DWG. A-37

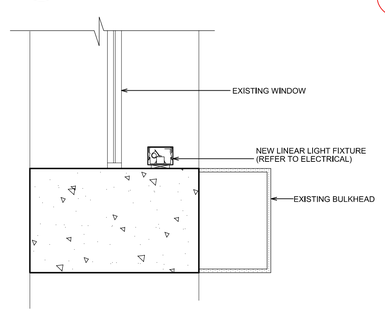

9 / A-42 NEW BUILKHEAD UPLIGHT DETAIL WINCH/P.O. BULDING LEVEL L1

1 : 10 REF, DWG. A-37

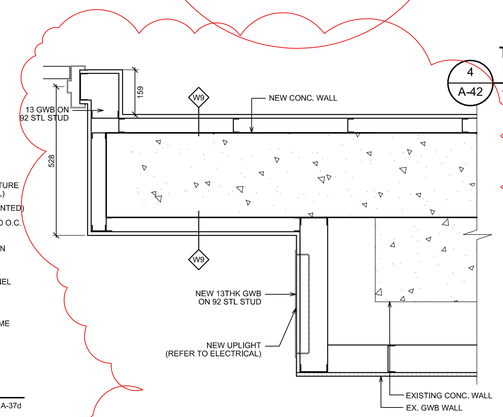

7 / A-42 NEW ARCH UPLIGHT DETAIL WINCH/P.O. BULDING LEVEL B1

1 : 10 REF. DWG. A-37a

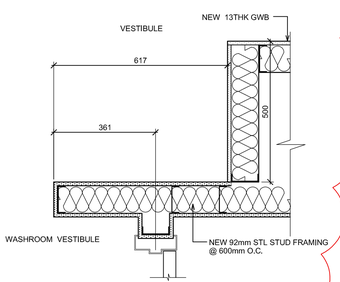

6 / A-42 NEW ARCH UPLIGHT DETAIL WINCH/P.O. BULDING LEVEL B1

1 : 10 REF. DWG. A-37a

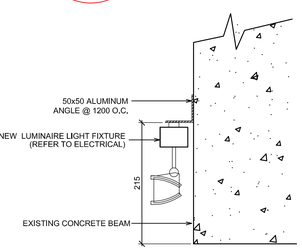

5 / A-42

1 : 5 REF. DWG. A-13

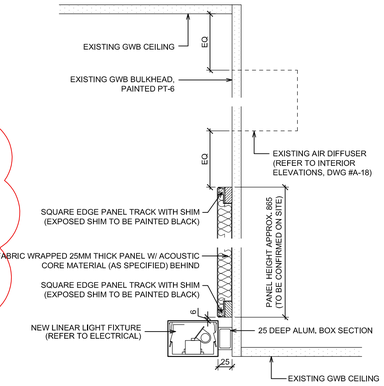

4 / A-42 TYP. LINEAR LIGHT FIXTURE, ACOUSTIC PANEL INSTALLATION DETAIL , FEDERAL BUILDING

1 : 5 REF. DWG. 3/A-18, A-16

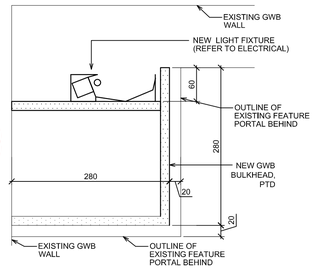

3 / A-42 TYP. NEW COVE DETAIL FEDERAL BUILDING

1 : 5 REF. DWG. A-37

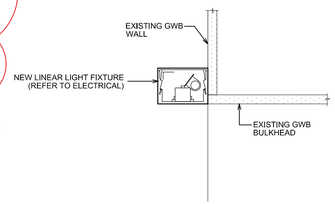

2 / A-42 TYPICAL LINEAR LIGHT FIXTURE INSTALLATION DETAIL, FEDERAL BUILDING

1 : 5 REF. DWG. A-37

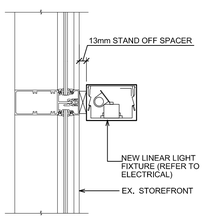

1 / A-42 TYP. STOREFRONT LIGHT FIXTURE DETAIL FEDERAL BUILDING

1 : 5 REF. DWG. A-37

Public Works and Government Services Canada
Travaux publics et Services gouvernementaux Canada
REAL PROPERTY SERVICES
Pacific Region
SERVICES IMMOBILIERS
Région de Pacifique

CHERNOFF THOMPSON ARCHITECTS
110–1281 West Georgia
Vancouver, British Columbia
Canada V6E 3J5
Tel. 604 669–9460
Fax 604 683–7684

PROJECT NORTH

CUSTOMS | FEDERAL | WINCH | POST OFFICE

Revision/ Revision	Description/Description	Date/Date
5	ISSUED FOR ADDENDUM#2	2013-05-15
4	ISSUED FOR TENDER	2013-04-24
3	ISSUED FOR 99% SUBMISSION	2013-02-07
2	ISSUED FOR 99% CD REVIEW	2013-01-15
1	ISSUED FOR 66% CD REVIEW	2012-11-15
0	DESIGN DEVELOPMENT	2012-09-10

Client/client

Project title/Titre du projet
757 W HASTINGS ST, VANCOUVER
SINCLAIR CENTRE
SINCLAIR CENTRE REVITALIZATION PROJECT

Consultant Signature Only

Designed by/Concept par
T.Y.

Drawn by/Dessine par
C.M.

PWGSC Project Manager/Administrateur de Projets TPSGC
TOM DUNPHY

Regional Manager, Architectural and Engineering Services
Gestionnaire régionale, Services d'architectural et de génie, TPSGC
PREETIPAL PAUL

Drawing title/Titre du dessin
INTERIOR DETAILS (PUBLIC AREA)

Project No./No. du projet: R.041365.001
Sheet/Feuille: A42 OF
Revision no./La Révision no.: 5

PWGSC – A1 – 841X594

DM5XXXXXX

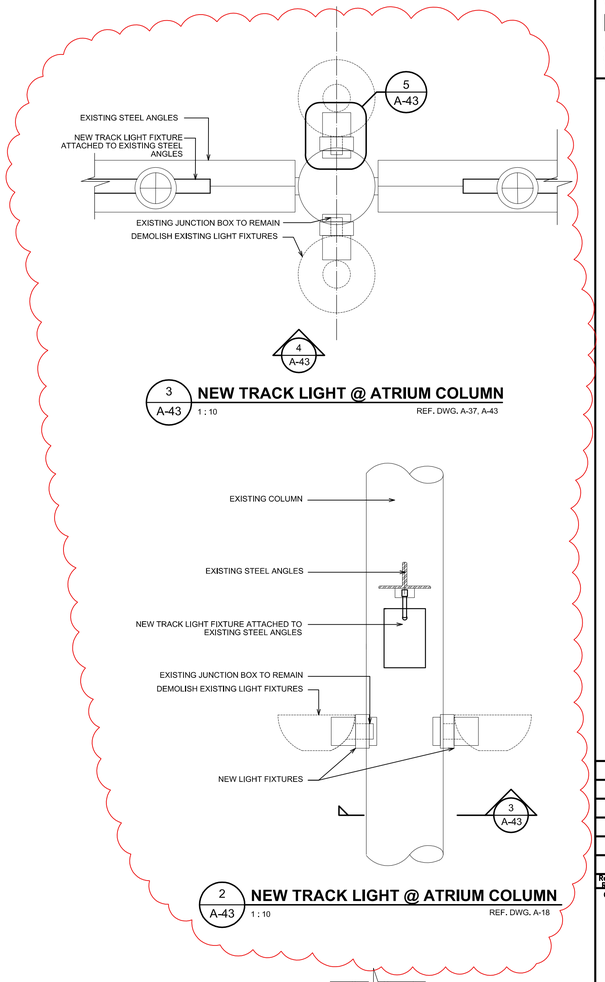

3 A-43 **NEW TRACK LIGHT @ ATRIUM COLUMN**
1 : 10 REF. DWG. A-37, A-43

2 A-43 **NEW TRACK LIGHT @ ATRIUM COLUMN**
1 : 10 REF. DWG. A-18

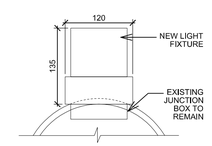

5 A-43 **LIGHT FIXTURE DETAIL**
1 : 5 REF. DWG. A-43

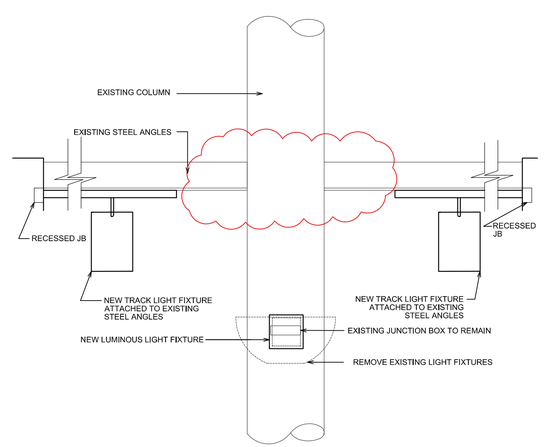

4 A-43 **DETAIL ATRIUM COLUMN**
1 : 10 REF. DWG. A-43

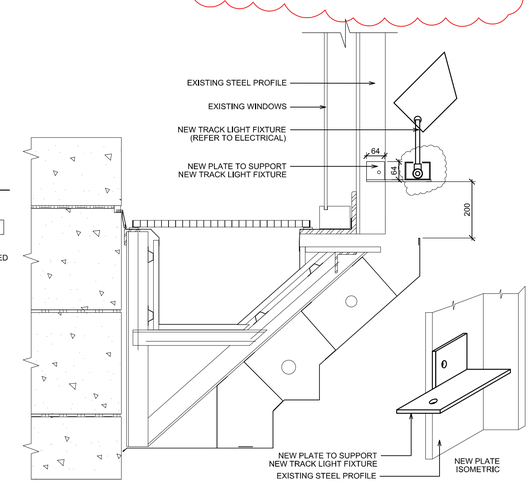

1 A-43 **NEW TRACK LIGHT @ ATRIUM**
1 : 10 REF. DWG. A-18

Public Works and Government Services Canada / Travaux publics et Services gouvernementaux Canada

REAL PROPERTY SERVICES
Pacific Region
SERVICES IMMOBILIERS
Région de Pacifique

CHERNOFF THOMPSON ARCHITECTS
110–1281 West Georgia
Vancouver, British Columbia
Canada V6E 3J5
Tel. 604 669–9460
Fax 604 683–7684

PROJECT NORTH

CUSTOMS | FEDERAL | WINCH | POST OFFICE

Revision/ Revision	Description/Description	Date/Date
5		
4		
3	ISSUED FOR ADDENDUM #2	2013-05-15
2	ISSUED FOR TENDER	2013-04-24
1	ISSUED FOR 99% SUBMISSION	2013-02-07
0	ISSUED FOR 99% CD REVIEW	2013-01-15

Client/client

Project title/Titre du projet
757 W HASTINGS ST, VANCOUVER

SINCLAIR CENTRE

SINCLAIR CENTRE REVITALIZATION PROJECT

Consultant Signature Only

Designed by/Concept par
T.Y.

Drawn by/Dessine par
C.M.

PWGSC Project Manager/Administrateur de Projets TPSGC
TOM DUNPHY

Regional Manager, Architectural and Engineering Services
Gestionnaire régionale, Services d'architectural et de génie, TPSGC
PREETIPAL PAUL

Drawing title/Titre du dessin
INTERIOR DETAILS (PUBLIC AREA)

Project No./No. du projet	Sheet/Feuille	Revision no./ La Révision no.
R.041365.001	A43 OF	3

PWGSC – A1 – 841X594

0 10 20 30 40 50 60 70 80 90 100mm

DM5XXXXXX

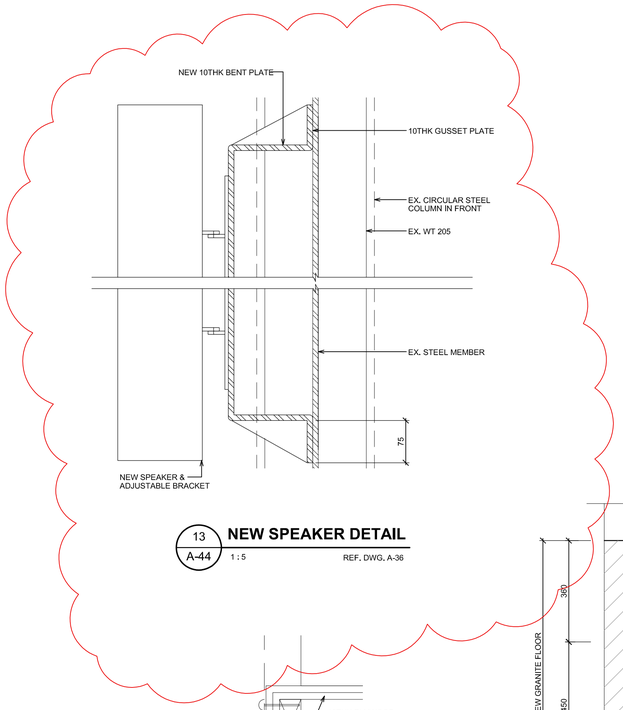

13 A-44 **NEW SPEAKER DETAIL**
1 : 5 REF. DWG. A-36

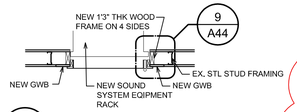

8 A-44 **ACCESS DOOR PLAN DETAIL**
1 : 20 (SECTION SIMILAR)

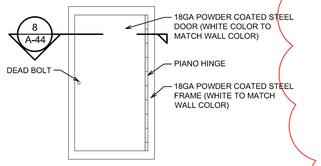

7 A-44 **ACCESS DOOR ELEVATION**
1 : 20 REFER DWG 10/A-37c

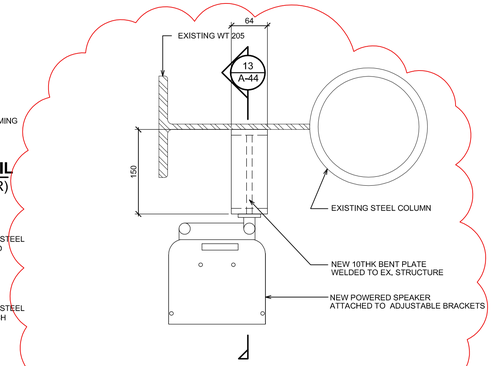

5 A-44 **NEW SPEAKER DETAIL**
1 : 5 REF. DWG. A-36

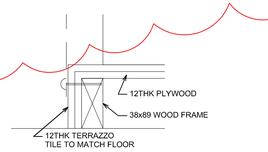

12 A-44 **DETAIL**
1 : 5 REFER DWG A-44

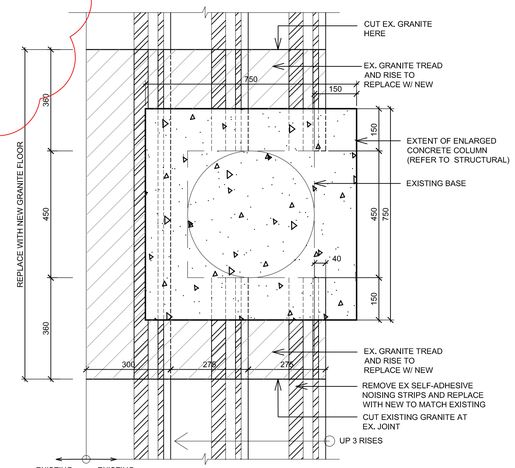

6 A-44 **TYP. ENLARGED COLUMN DETAIL**
1 : 10 REF. DWG. A28, A06, A07

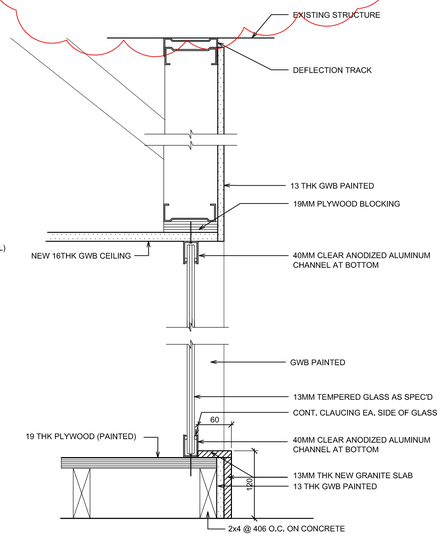

4 A-44 **TYP. DISPLAY CASE DETAIL**
1 : 5 REF. DWG. A-36

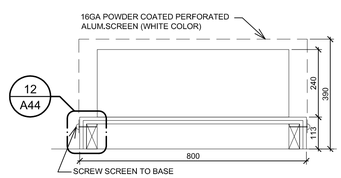

NOTE:
SCREEN TO BE 16GA ALUM, PERFORATED (0.93 dia 156SC 32% OPEN AREA)

11 A-44 **FRONT ELEVATION DETAIL**
1 : 10 REFER DWG A-44

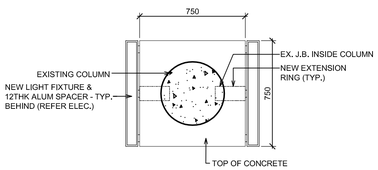

3 A-44 **COLUMN SECTION**
1 : 20 REFER DWG A-44

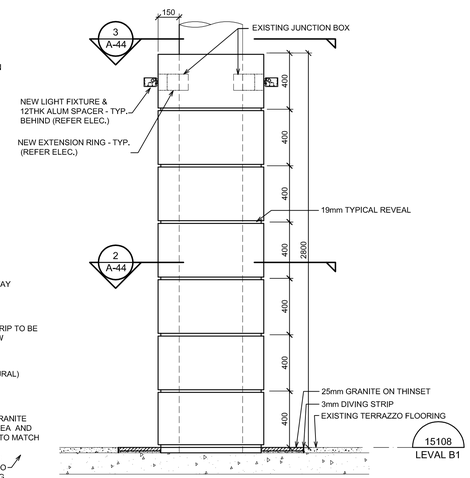

1 A-44 **TYPICAL ELEVATION OF COLUMNS @ B1 LEVEL**
1 : 20 REFER DWG A-18, A-19

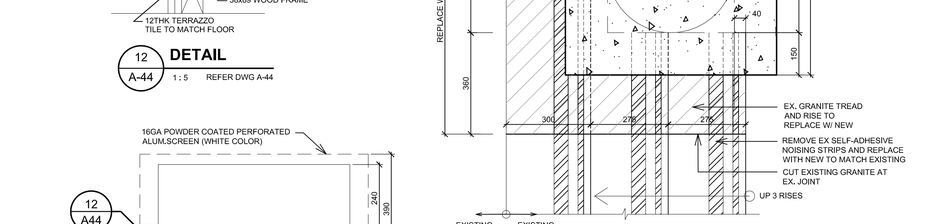

10 A-44 **SIDE ELEVATION DETAIL**
1 : 10 REFER DWG A-24

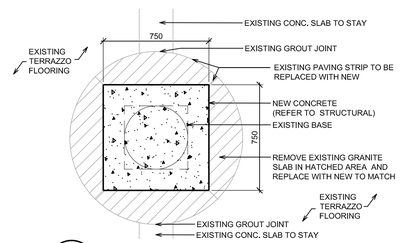

2 A-44 **COLUMN SECTION**
1 : 20 REFER DWG A-08, A-44

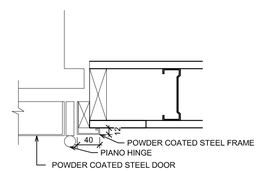

9 A-44 **ACCESS DOOR DETAIL**
1 : 5 REF. DWG. A-37C

Public Works and Government Services Canada / Travaux publics et Services gouvernementaux Canada

REAL PROPERTY SERVICES
Pacific Region
SERVICES IMMOBILIERS
Région de Pacifique

CHERNOFF THOMPSON ARCHITECTS
110–1281 West Georgia
Vancouver, British Columbia
Canada V6E 3J5
Tel. 604 669–9460
Fax 604 683–7684

PROJECT NORTH

CUSTOMS | FEDERAL | WINCH | POST OFFICE

Revision/ Revision	Description/Description	Date/Date
5	ISSUED FOR ADDENDUM#2	2013-05-15
4	ISSUED FOR TENDER	2013-04-24
3	ISSUED FOR 99% SUBMISSION	2013-02-07
2	ISSUED FOR 99% CD REVIEW	2013-01-15
1	ISSUED FOR 66% CD REVIEW	2012-11-15
0	DESIGN DEVELOPMENT	2012-09-10

Client/client

Project title/Titre du projet
757 W HASTINGS ST, VANCOUVER

SINCLAIR CENTRE

SINCLAIR CENTRE REVITALIZATION PROJECT

Consultant Signature Only

Designed by/Concept par
T.Y.

Drawn by/Dessine par
C.M.

PWGSC Project Manager/Administrateur de Projets TPSGC
Tom Dunphy

Regional Manager, Architectural and Engineering Services
Gestionnaire régionale, Services d'architectural et de génie, TPSGC
Preetipal Paul

Drawing title/Titre du dessin
INTERIOR DETAILS (PUBLIC AREA)

Project No./No. du projet	Sheet/Feuille	Revision no./ La Révision no.
R.041365.001	A44 OF	5

PWGSC – A1 – 841X594

0 10 20 30 40 50 60 70 80 90 100mm

DM5XXXXXX

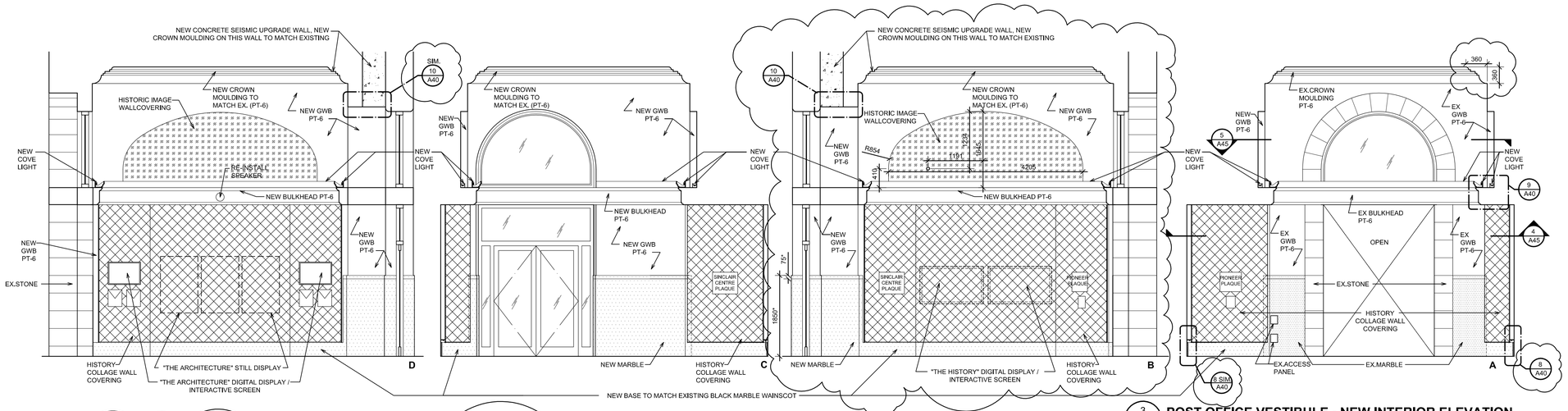

3 A45 POST OFFICE VESTIBULE - NEW INTERIOR ELEVATION

1 : 50 REF. DWG. DA204, A45

*NOTE: NEW MARBLE WAINSCOT HEIGHT & TOP EDGE PROFILE TO MATCH EX.

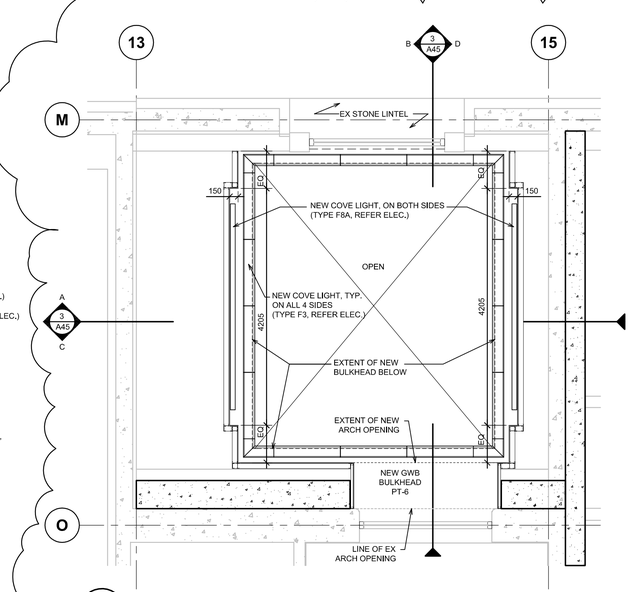

5 A45 POST OFFICE VESTIBULE- UPPER ARCH LEVEL FLOOR PLAN

1 : 50 REF. DWG. DA204, A10

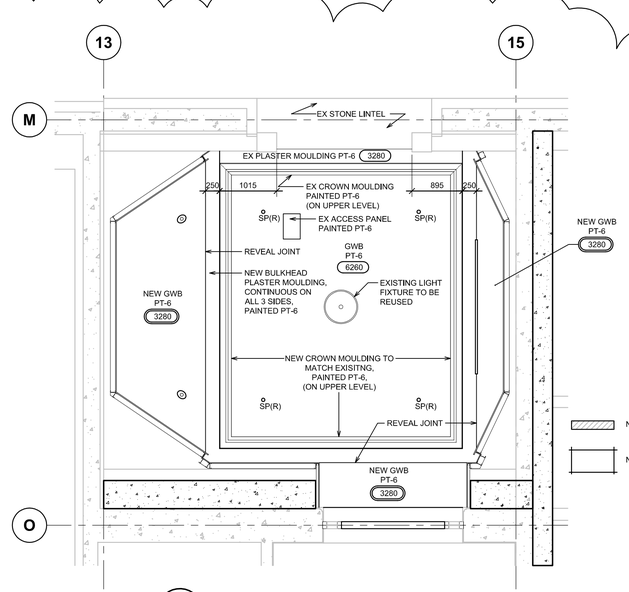

4 A45 POST OFFICE VESTIBULE - NEW CEILING PLAN

1 : 50 REF. DWG. DA204, A17

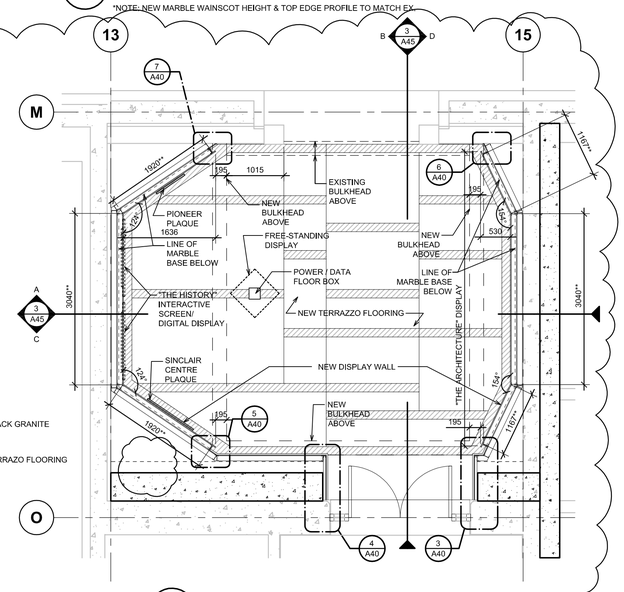

2 A45 POST OFFICE VESTIBULE - NEW FLOOR PLAN

1 : 50 REF. DWG. DA204, A10

** NOTE: DIMENSIONS INDICATED ARE FROM OUTSIDE EDGES OF STEEL STUD TO STEEL STUD.

CEILING PLAN LEGEND

- NEW LINEAR LIGHT FIXTURE (REFER ELEC.)
- NEW LED RECESSED POT LIGHT (REFER ELEC.)
- SP(R) EXISTING SPRINKLER (RELOCATED)
- GWB NEW GYPSUM WALL BOARD, TO BE 16THK GYPSUM WALL BOARD, PAINTED
- 6260 EXISTING CEILING HEIGHT (TO BE VERIFIED ON SITE)
- 3280 NEW CEILING HEIGHT (TO MATCH EXISTING WHERE APPLICABLE, VERIFY ON SITE)

DEMOLITION LEGEND

- 70 = EXISTING TO STAY
- 71 = DEMOLISH EXISTING BULKHEAD & LIGHT FIXTURE
- 72 = DEMOLISH EXISTING WALL
- 73 = DEMOLISH EXISTING LIGHT FIXTURE
- 74 = REMOVE EXISTING LIGHT FOR RE-USE
- 75 = REMOVE EXISTING DISPLAY PLAQUE PROTECT & KEEP FOR RE-INSTALLATION IN NEW LOCATION
- 76 = DEMOLISH EXISTING CROWN MOULDING
- 77 = REMOVE EXISTING SPEAKER FOR RE-USE
- 78 = REMOVE EXISTING MARBLE WAINSCOT

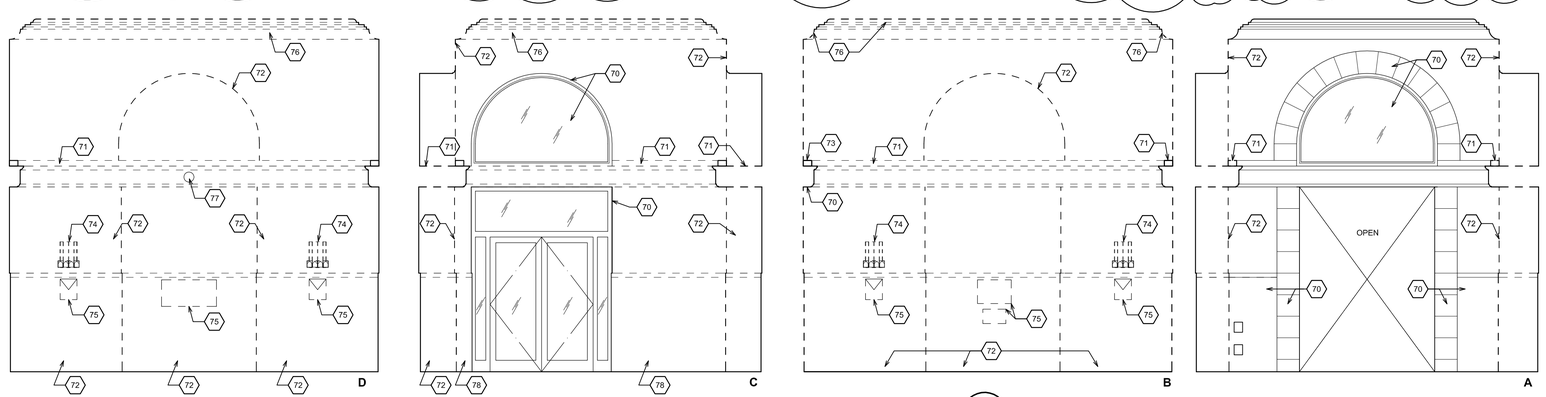

1 A45 POST OFFICE VESTIBULE - DEMOLITION INTERIOR ELEVATIONS

1 : 50 REF. DWG. DA204

Public Works and Government Services Canada / Travaux publics et Services gouvernementaux Canada
REAL PROPERTY SERVICES
Pacific Region
SERVICES IMMOBILIERS
Région de Pacifique

CHERNOFF THOMPSON ARCHITECTS
110–1281 West Georgia
Vancouver, British Columbia
Canada V6E 3J5
Tel. 604 669–9460
Fax 604 683–7684

PROJECT NORTH

CUSTOMS | FEDERAL | WINCH | POST OFFICE

Revision/ Revision	Description/Description	Date/Date
5	ISSUED FOR ADDENDUM #2	2013–05–15
4	ISSUED FOR TENDER	2013–04–24
3	ISSUED FOR 99% CD REVIEW	2013–01–5
2	ISSUED FOR 66% CD REVIEW	2012–11–5
1	ISSUED FOR 33% CD REVIEW	2012–10–1
0	DESIGN DEVELOPMENT	2012–09–10

Client/client

Project title/Titre du projet
757 W HASTINGS ST, VANCOUVER

SINCLAIR CENTRE

SINCLAIR CENTRE REVITALIZATION PROJECT

Consultant Signature Only

Designed by/Concept par
T.Y.

Drawn by/Dessine par
VC

PWGSC Project Manager/Administrateur de Projets TPSGC
TOM DUNPHY

Regional Manager, Architectural and Engineering Services
Gestionnaire régionale, Services d'architectural et de génie, TPSGC
PREETIPAL PAUL

Drawing title/Titre du dessin
INTERPRETIVE DISPLAY VESTIBULE

Project No./No. du projet	Sheet/Feuille	Revision no./ La Révision no.
R.041365.001	A45 OF	5

PWGSC – A1 – 841X594

DM5XXXXXX

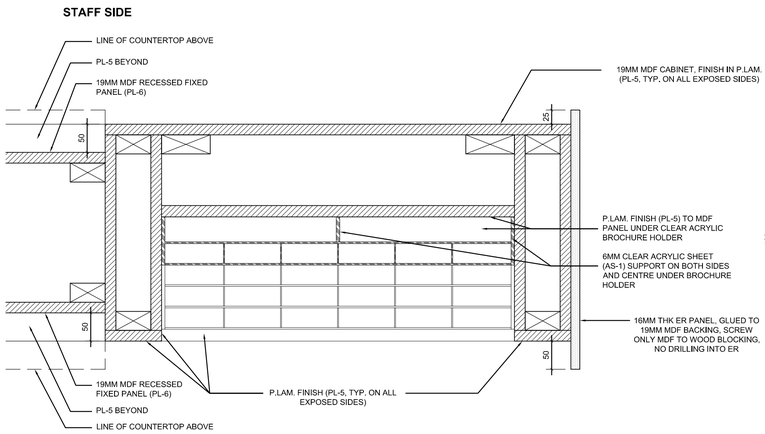

10 A47 **54-POCKET BROCHURE HOLDER PLAN DETAIL**
1:5 REF. DWG. A47/2

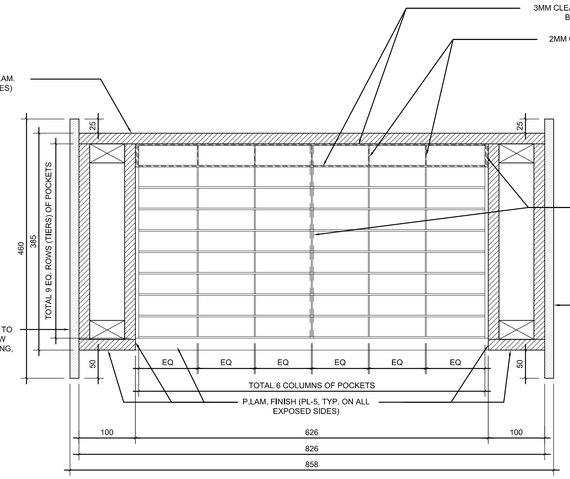

9 A47 **54-POCKET BROCHURE HOLDER PLAN DETAIL**
1:5 REF. DWG. A47/2
NOTE: POCKET CLEARANCE TO BE NO LESS THAN 100MM W X 35MM D

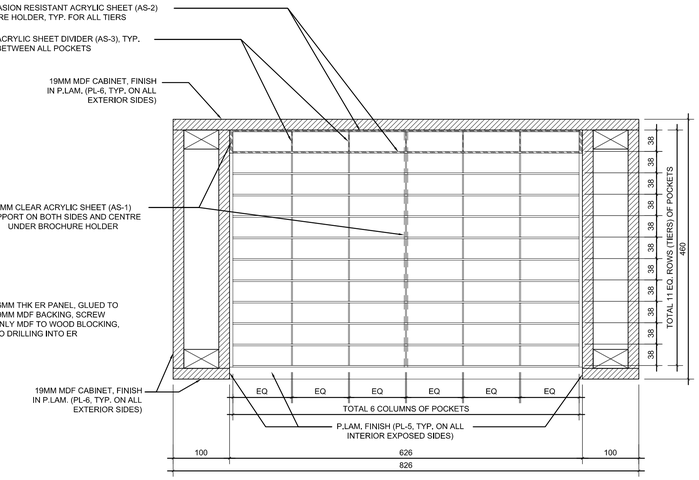

8 A47 **66-POCKET BROCHURE HOLDER PLAN DETAIL**
1:5 REF. DWG. A47/2
NOTE: POCKET CLEARANCE TO BE NO LESS THAN 100MM W X 35MM D

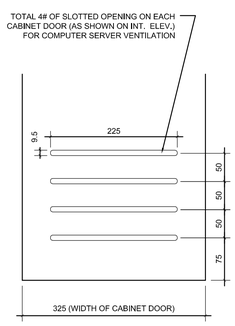

7 A47 **CABINET DOOR DETAIL ELEVATION**
1:5 REF. DWG. A47/2

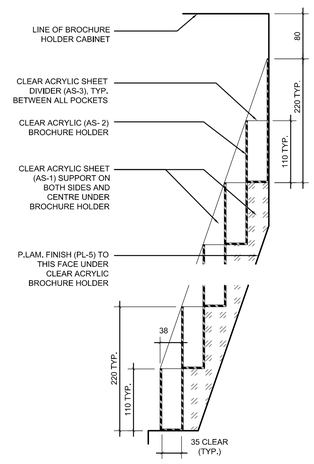

6 A47 **TYP. BROCHURE HOLDER DETAIL SECTION**
1:5 REF. DWG. A47/3

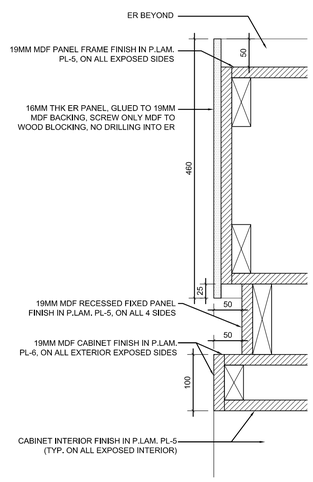

5 A47 **DETAIL SECTION**
1:5 REF. DWG. A47/3

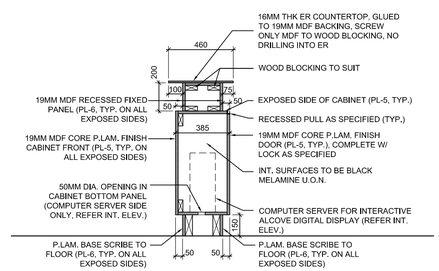

4 A47 **INFO DESK CABINET TYP. SECTION**
1 : 20 REF. DWG. A47/2

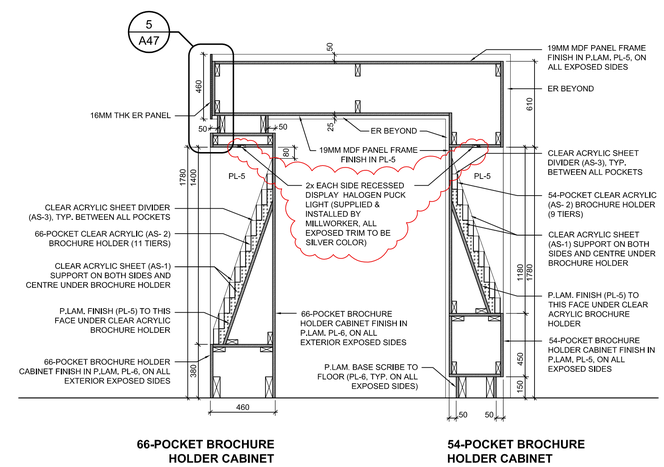

3 A47 **BROCHURE HOLDER CABINET - SECTION**
1 : 20 REF. DWG. A47/1

KEY ABBREVIATIONS

ER - ENGINEERED RESIN
EX - EXISTING
PL - PLASTIC LAMINATE

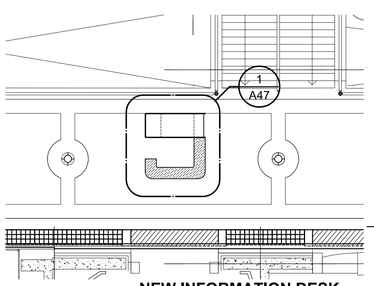

11 A47 **NEW INFORMATION DESK LEVEL L1 UPPER MALL**
1 : 100 REF. DWG. DA204

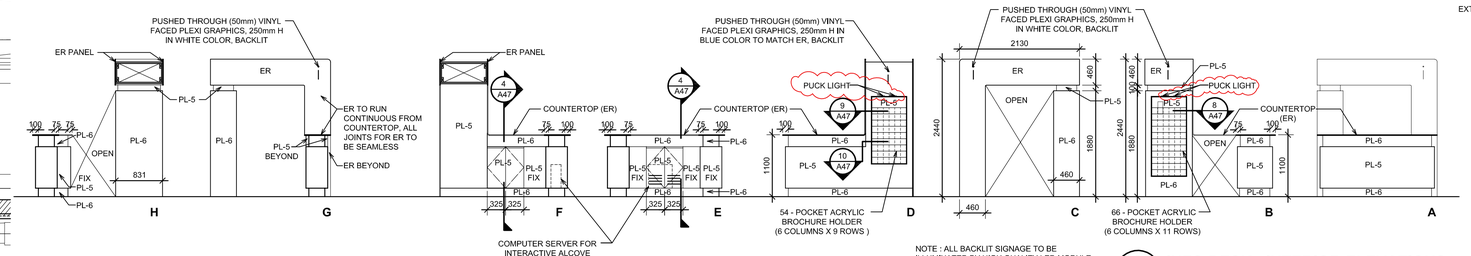

NOTE : ALL BACKLIT SIGNAGE TO BE ILLUMINATED BY HIGH QUALITY LED MODULE WITH MINIMUM 36 LUMENS OUTPUT AND 120DEGREE LIGHT SPREAD, ALL SUPPLIED AND INSTALLED AS PART OF THE MILLWORK

2 A47 **INFO DESK - INTERIOR ELEVATIONS**
1 : 50 REF. DWG. A47/1

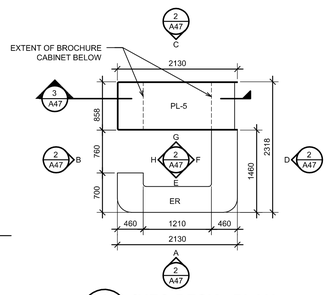

1 A47 **INFO DESK - PLAN**
1 : 50 REF. DWG. A-47

Public Works and Government Services Canada
Travaux publics et Services gouvernementaux Canada
REAL PROPERTY SERVICES
Pacific Region
SERVICES IMMOBILIERS
Région de Pacifique

CHERNOFF THOMPSON ARCHITECTS
110–1281 West Georgia
Vancouver, British Columbia
Canada V6E 3J5
Tel. 604 669–9460
Fax 604 683–7684

PROJECT NORTH
CUSTOMS | FEDERAL | WINCH | POST OFFICE

Revision/ Revision	Description/Description	Date/Date
5		
4		
3		
2		
1	ISSUED FOR ADDENDUM #2	2013–05–15
0	ISSUED FOR TENDER	2013–04–24

Client/client

Project title/Titre du projet
757 W HASTINGS ST, VANCOUVER
SINCLAIR CENTRE
SINCLAIR CENTRE REVITALIZATION PROJECT

Consultant Signature Only

Designed by/Concept par
VC

Drawn by/Dessine par
VC

PWGSC Project Manager/Administrateur de Projets TPSGC
TOM DUNPHY

Regional Manager, Architectural and Engineering Services
Gestionnaire régionale, Services d'architecturel et de génie, TPSGC
PREETIPAL PAUL

Drawing title/Titre du dessin
INFO DESK @ LEVEL L1 (UPPER MALL)

Project No./No. du projet	Sheet/Feuille	Revision no./ La Révision no.
R.041365.001	A47 OF	1

PWGSC – A1 – 841X594

DM5XXXXXX

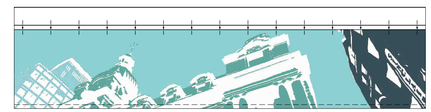

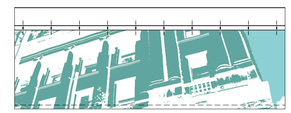

6 A48 **BANNER ELEVATION (LOWER MALL)** 1 : 50 REFER DWG A-48

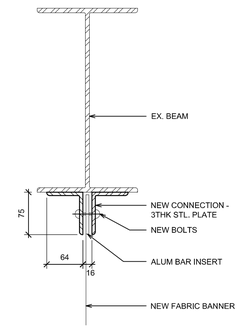

3 A48 **BANNER DETAIL (LOWER MALL)** 1 : 5 REFER DWG A-48

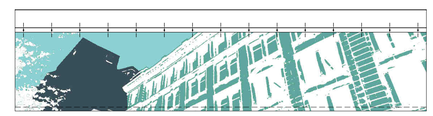

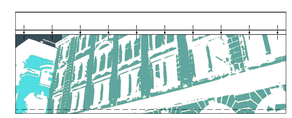

5 A48 **BANNER ELEVATION (LOWER MALL)** 1 : 50 REFER DWG A-48

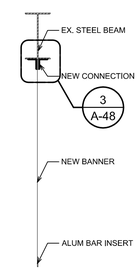

2 A48 **BANNER SECTION (LOWER MALL)** 1 : 20 REFER DWG A-48

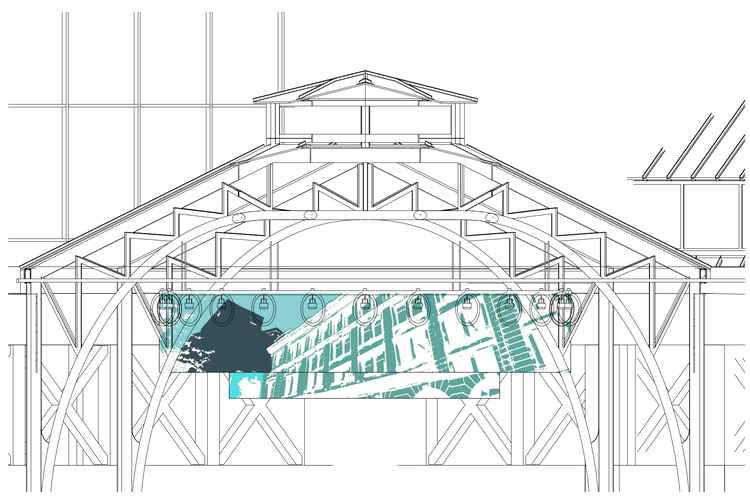

7 A48 **BANNER ELEVATION (LOWER MALL)** REFER DWG A-48, A-11

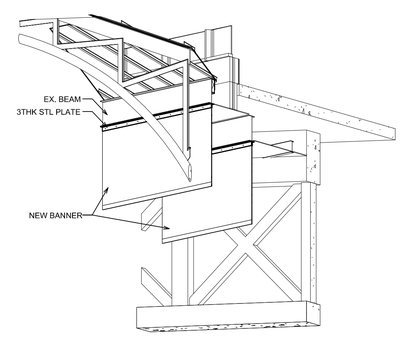

4 A48 **BANNER AXONOMETRY (LOWER MALL)** REFER DWG A-11

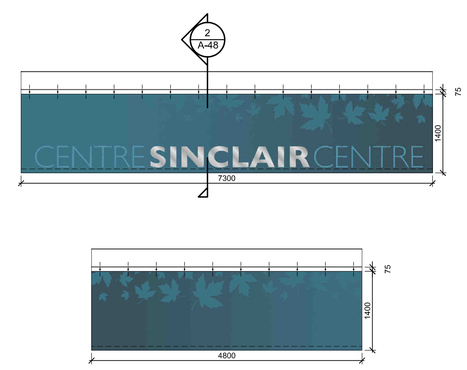

1 A48 **BANNER ELEVATION (LOWER MALL)** 1 : 50 REFER DWG A-48

TOTAL: 2 SETS FOR THIS STYLE

TYPICAL BANNER DESCRIPTION:

BANNER TO BE 26 OZ /SQ. FT VELOUR CURTAIN MATERIAL (THEATRICAL CURTAIN), FLAME RETARDANT FABRIC, WITH GRAPHIC PRINTS ON BOTH SIDES OF EACH BANNER, GRAPHICS AND SIZE AS SHOWN ON DRAWINGS.

Public Works and Government Services Canada / Travaux publics et Services gouvernementaux Canada

REAL PROPERTY SERVICES
Pacific Region
SERVICES IMMOBILIERS
Région de Pacifique

CHERNOFF THOMPSON ARCHITECTS
110–1281 West Georgia
Vancouver, British Columbia
Canada V6E 3J5
Tel. 604 669–9460
Fax 604 683–7684

PROJECT NORTH

CUSTOMS | FEDERAL | WINCH | POST OFFICE

Revision/ Revision	Description/Description	Date/Date
7		
6		
5		
4		
3		
2		
1	ISSUED FOR ADDENDUM #2	2013–05–15
0	ISSUED FOR TENDER	2013–04–24

Client/client

Project title/Titre du projet
757 W HASTINGS ST, VANCOUVER

SINCLAIR CENTRE

SINCLAIR CENTRE REVITALIZATION PROJECT

Consultant Signature Only

Designed by/Concept par
T.Y.

Drawn by/Dessine par
C.M.

PWGSC Project Manager/Administrateur de Projets TPSGC
Tom Dunphy

Regional Manager, Architectural and Engineering Services
Gestionnaire régionale, Services d'architectural et de génie, TPSGC
Preetipal Paul

Drawing title/Titre du dessin
GRAPHICS
ACOUSTIC BANNERS ATRIUM

Project No./No. du projet	Sheet/Feuille	Revision no./ La Révision no.
R.041365.001	A48 OF	2

PWGSC – A1 – 841X594

0 10 20 30 40 50 60 70 80 90 100mm

DM5XXXXXX

EXISTING LIGHT FIXTURES LEGEND

EXISTING FIXTURES TO REMAIN

EXISTING LIGHT FIXTURE - LF (E)

EXISTING FIXTURES TO BE REMOVED

EXISTING LIGHT FIXTURE - LF (D)

EXISTING LIGHT FIXTURE - LF (D)

EXISTING LIGHT FIXTURE - LF W (D)

EXISTING LIGHT FIXTURE - LF (D)

NEW LIGHT FIXTURES LEGEND

NEW LIGHTING FIXTURES

NEW LIGHT FIXTURE (IN CONCRETE CURB) - LF (N)

NEW LIGHT FIXTURE (IN CONCRETE CURB) - LF (N)

NEW LIGHT FIXTURE - LF (N)

NEW LIGHT FIXTURE - LF (N)

NEW LIGHT FIXTURE - LF (N)

NEW LIGHT FIXTURE -LF (N)

NEW LIGHT FIXTURE - LF (N)

NEW LIQUID TIGHT CABLE - LTC (N)

CONSTRUCTION NOTE

1. SAW CUT EXISTING GRANITE STAIR OR LANDING FOR INSTALLATION OF CONDUIT. REPLACE EXISTING GRANITE TREAD WITH NEW MATCHING GRANITE
2. SAW CUT EXISTING CONCRETE LANDING FOR INSTALLATION OF CONDUIT. PATCH AND REFINISH CONCRETE TO MATCH EXISTING AFTER INSTALLATION

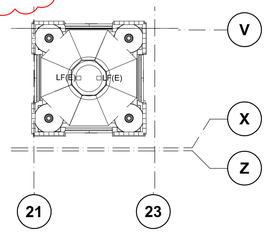

7 A-60 **PO - DOME LEVEL PLAN** 1 : 200 REF. ELEC. E20

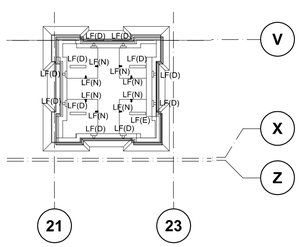

6 A-60 **PO - TOWER PLAN PLATFORM** 1 : 200 REF. ELEC. E20

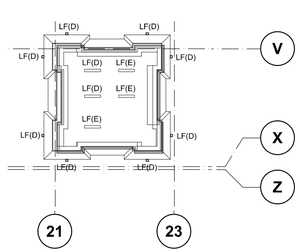

5 A-60 **PO - TOWER PLAN MID PLATFORM** 1 : 200 REF. ELEC. E20

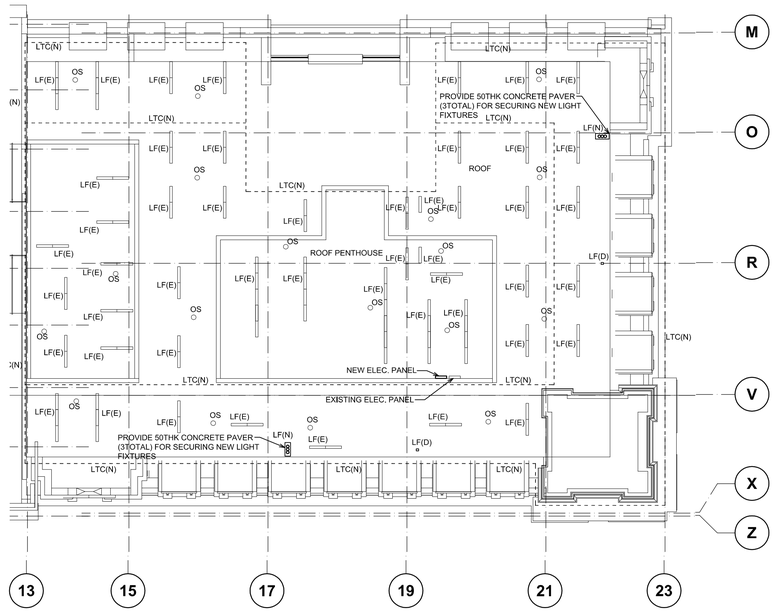

4 A-60 **PO - 6TH FLOOR & ROOF PLAN** 1 : 200 REF. ELEC. E20

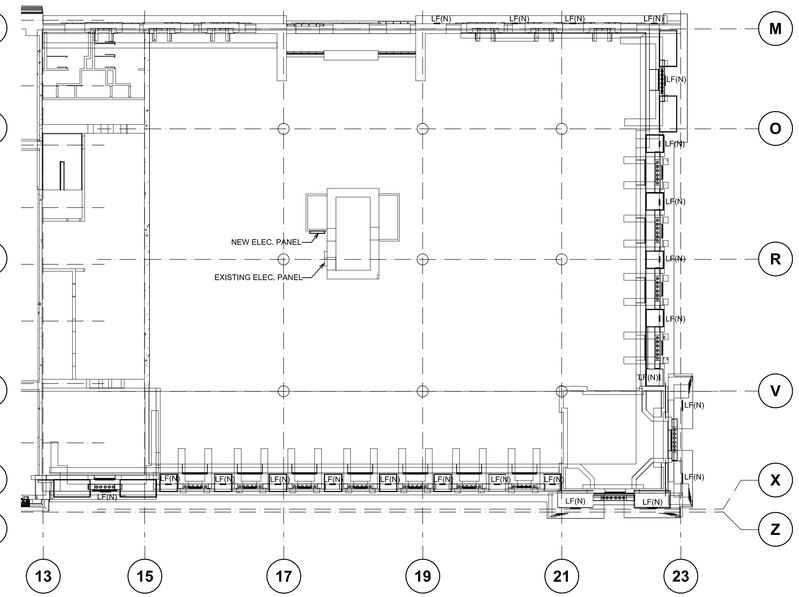

3 A-60 **PO - FIFTH FLOOR PLAN** 1 : 200 REF. ELEC. E20

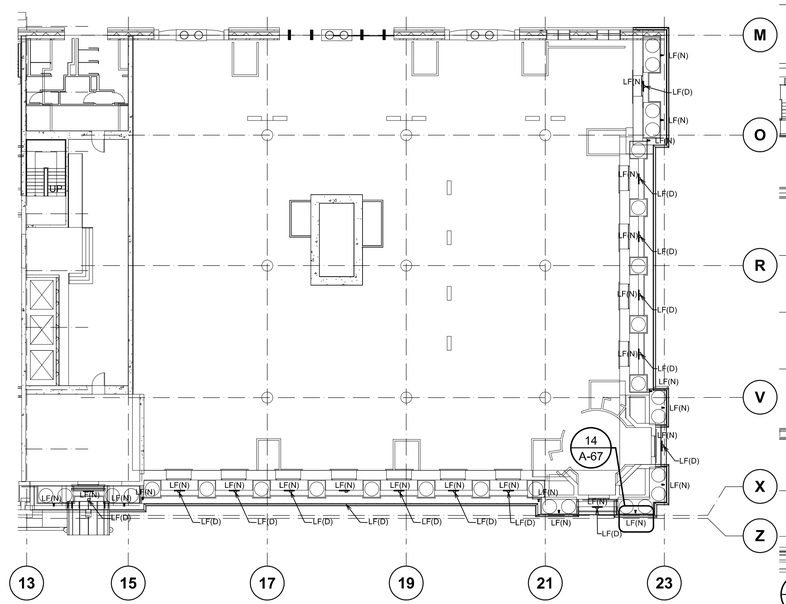

2 A-60 **PO - SECOND FLOOR PLAN** 1 : 200 REF. ELEC. E20

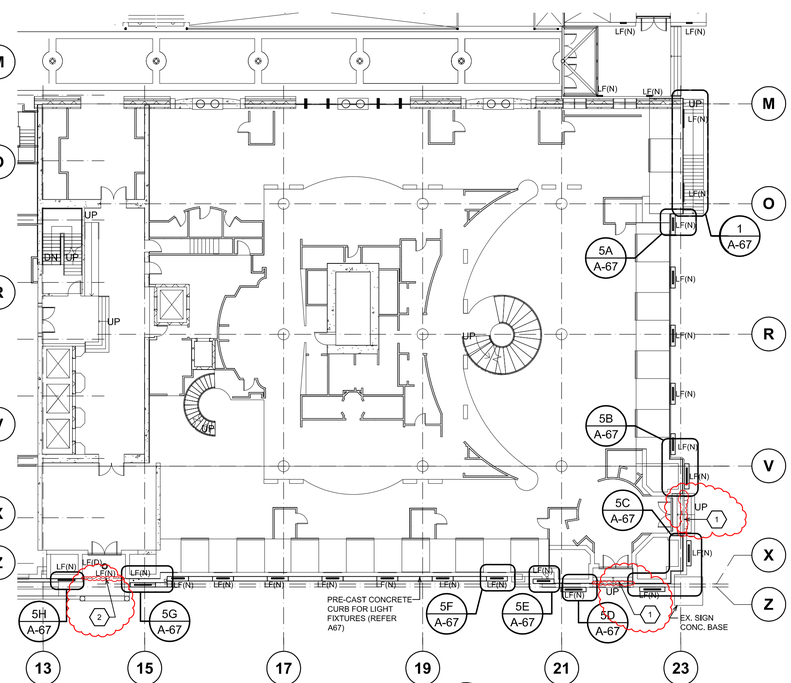

1 A-60 **PO - FIRST FLOOR PLAN** 1 : 200 (UPPER MALL) REF. ELEC. E20, A67

NOTE:

1. FINAL LOCATIONS OF LUMINAIRES ON SECOND FLOOR BALCONIES AND ON THE ROOF TO BE AS DIRECTED ON SITE BY DEPARTMENTAL REPRESENTATIVE PRIOR TO INSTALLATION
2. FIXTURES TO BE ENERGIZED AT THE TIME OF REVIEW AND REVIEW TO TAKE PLACE AFTER DARK
3. CONTRACTOR TO PROVIDE SUPPORT AND ALL NECESSARY EQUIPMENT

Public Works and Government Services Canada / Travaux publics et Services gouvernementaux Canada

REAL PROPERTY SERVICES
Pacific Region
SERVICES IMMOBILIERS
Région de Pacifique

CHERNOFF THOMPSON ARCHITECTS
110–1281 West Georgia
Vancouver, British Columbia
Canada V6E 3J5
Tel. 604 669–9460
Fax 604 683–7684

PROJECT NORTH

CUSTOMS | FEDERAL | WINCH | POST OFFICE

Revision/ Revision	Description/Description	Date/Date
5		
4		
3		
2		
1	ISSUED FOR ADDENDUM #2	2013–05–15
0	ISSUED FOR TENDER	2013–04–24

Client/client

Project title/Titre du projet
757 W HASTINGS ST, VANCOUVER

SINCLAIR CENTRE

SINCLAIR CENTRE REVITALIZATION PROJECT

Consultant Signature Only

Designed by/Concept par
TY

Drawn by/Dessine par
CM

PWGSC Project Manager/Administrateur de Projets TPSGC
TOM DUNPHY

Regional Manager, Architectural and Engineering Services Gestionnaire régionale, Services d'architectural et de génie, TPSGC
PREETIPAL PAUL

Drawing title/Titre du dessin

POST OFFICE FLOOR PLANS (UPPER MALL - ROOF)

Project No./No. du projet	Sheet/Feuille	Revision no./ La Révision no.
R.041365.001	A60 OF	1

PWGSC – A1 – 841X594

DM5XXXXXX

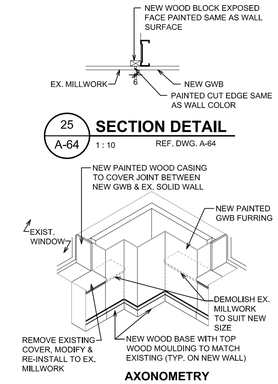

25 A-64 **SECTION DETAIL** 1 : 10 REF. DWG. A-64

24 A64 **BANNER CONNECTION AT WINCH BUILDING (4/F)** 1 : 50 REF. DWG. A-64

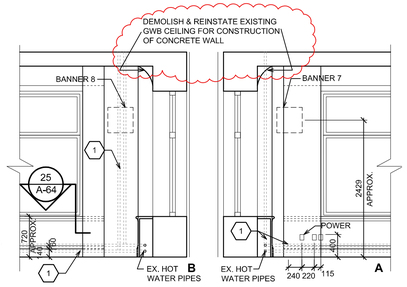

20 A64 **INTERIOR ELEVATIONS - WINCH BUILDING (4/F)** 1 : 50 REF. DWG. A-62

LEGEND:

1. CUT OPEN EXISTING GWB FOR ACCESS TO STRUCTURE BEHIND FOR INSTALLATION OF ANCHOR PLATE AS SHOWN IN STRUCTURAL DRAWINGS.
2. PATCH AND MAKE GOOD EXISTING GWB AFTER CONSTRUCTION. RE-PAINT FULL HEIGHT OF WALL & FULL WIDTH OF CORNER GWB TO MATCH EXISTING.
3. TEMPORARILY REMOVE EXISTING FURNITURE & RE-INSTALE AFTER CONSTRUCTION.
4. GROUT CORED OPENING AT EXTERIOR WALL WITH SPRAY-APPLIED POLYURETHANE INSULATION, CAULK AROUND BANNER CONNECTION AND EXISTING MASONRY WALL ON INSIDE & OUTSIDE.

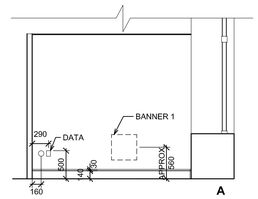

16 A64 **INTERIOR ELEVATIONS - FEDERAL BUILDING (4/F SE CORNER)** 1 : 50 REF. DWG. A-62

NOTE:
1 TEMPORARILY REMOVE EX. HOT WATER SUPPLY & RETURN, COLD WATER SUPPLY & RETURN AND CONDENSATE LINES FOR FAN COIL UNITS LINES FOR CONSTRUCTION, RE-INSTATE AFTER CONSTRUCTION.

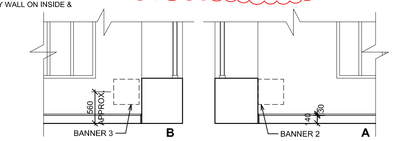

12 A64 **INTERIOR ELEVATIONS - FEDERAL BUILDING (4/F NE CORNER)** 1 : 50 REF. DWG. A-63

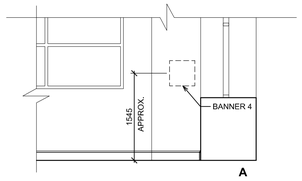

8 A64 **INTERIOR ELEVATIONS - CEW BUILDING (2/F NE CORNER)** 1 : 50 REF. DWG. A-63

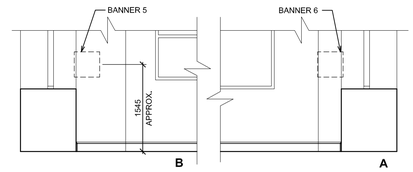

4 A64 **INTERIOR ELEVATIONS - CEW BUILDING (4/F NW CORNER)** 1 : 50 REF. DWG. A-63

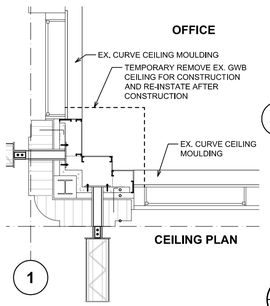

1 **BANNER CONNECTION AT WINCH BUILDING (4/F)** 1 : 50 REF. DWG. A-64

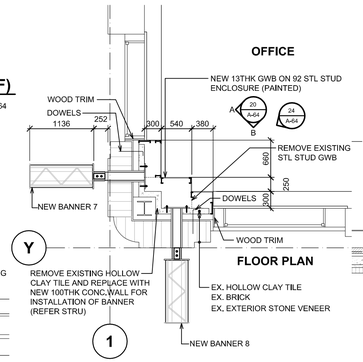

19 A64 **BANNER CONNECTION AT WINCH BUILDING (4/F)** 1 : 50 REF. DWG. A-62, A-04

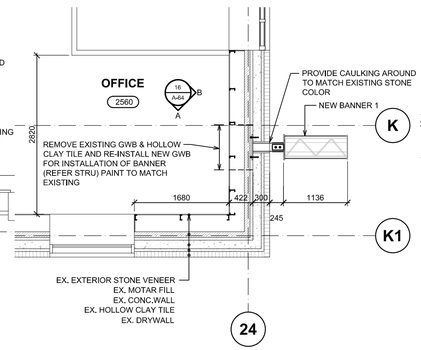

15 A64 **BANNER CONNECTION AT FEDERAL BUILDING (4/F SE CORNER)** 1 : 50 REF. DWG. A-62

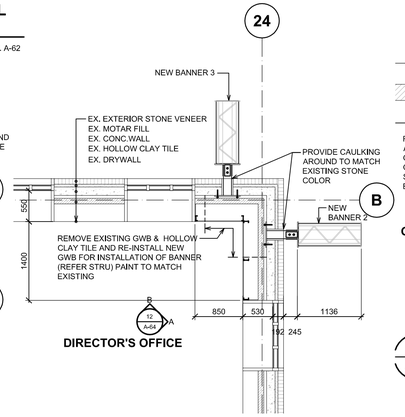

11 A64 **BANNER CONNECTION AT FEDERAL BUILDING (4/F NE CORNER)** 1 : 50 REF. DWG. A-63, A-04

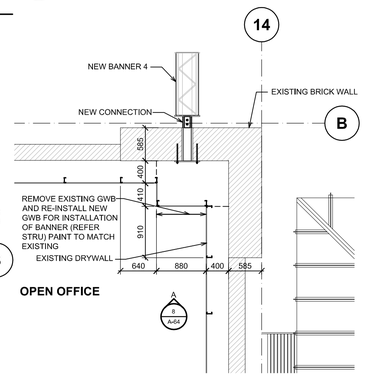

7 A64 **BANNER CONNECTION AT CEW BUILDING (4/F NE CORNER)** 1 : 50 REF. DWG. A-63, A-04

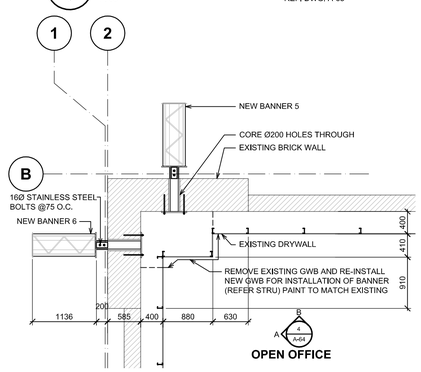

3 A64 **BANNER CONNECTION AT CEW BUILDING (4/F NW CORNER)** 1 : 50 REF. DWG. A-63, A-04

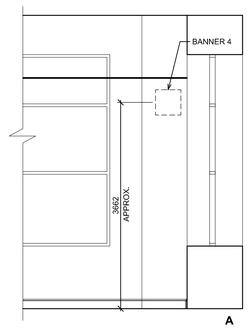

6 A64 **INTERIOR ELEVATIONS - CEW BUILDING (2/F NE CORNER)** 1 : 50 REF. DWG. A-63

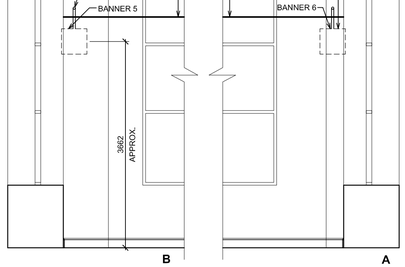

2 A64 **INTERIOR ELEVATIONS - CEW BUILDING (2/F NW CORNER)** 1 : 50 REF. DWG. A-63

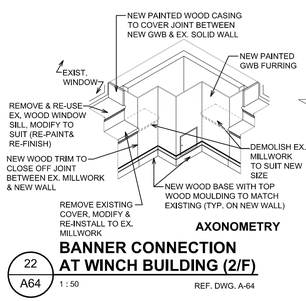

22 A64 **BANNER CONNECTION AT WINCH BUILDING (2/F)** 1 : 50 REF. DWG. A-64

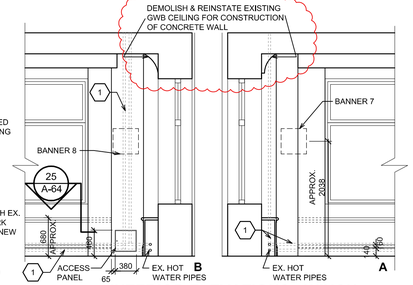

18 A64 **INTERIOR ELEVATIONS - WINCH BUILDING (2/F)** 1 : 50 REF. DWG. A-62

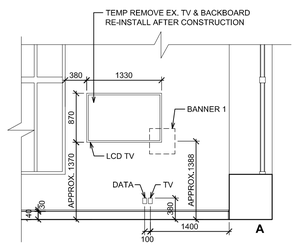

14 A64 **INTERIOR ELEVATIONS - FEDERAL BUILDING (2/F SE CORNER)** 1 : 50 REF. DWG. A-62

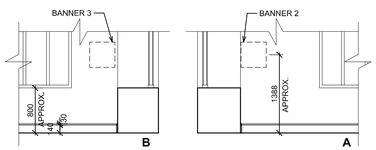

10 A64 **INTERIOR ELEVATIONS - FEDERAL BUILDING (2/F NE CORNER)** 1 : 50 REF. DWG. A-63

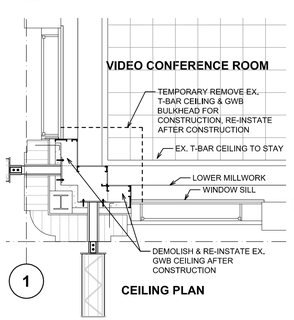

1 **BANNER CONNECTION AT WINCH BUILDING (2/F)** 1 : 50 REF. DWG. A-64

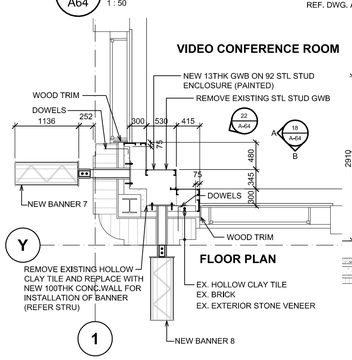

17 A64 **BANNER CONNECTION AT WINCH BUILDING (2/F)** 1 : 50 REF. DWG. A-62, A-04

DEMOLISH & REINSTATE EXISTING GWB CEILING FOR CONSTRUCTION

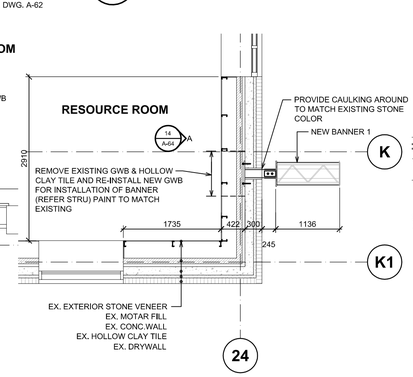

13 A64 **BANNER CONNECTION AT FEDERAL BUILDING (2/F SE CORNER)** 1 : 50 REF. DWG. A-62

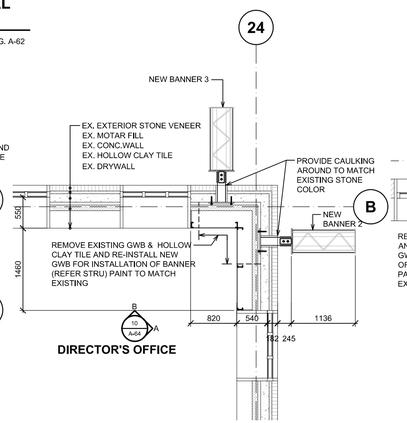

9 A64 **BANNER CONNECTION AT FEDERAL BUILDING (2/F NE CORNER)** 1 : 50 REF. DWG. A-63, A-04

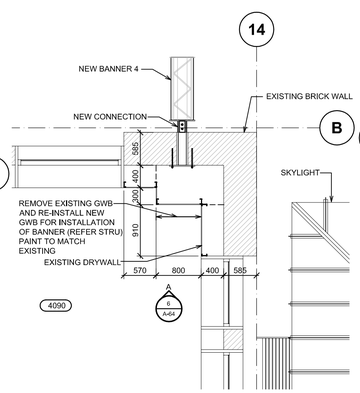

5 A64 **BANNER CONNECTION AT CEW BUILDING (2/F NE CORNER)** 1 : 50 REF. DWG. A-63, A04

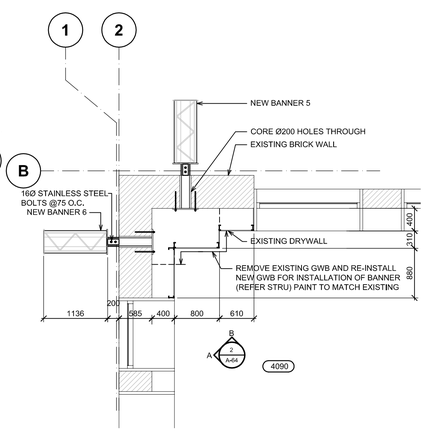

1 A64 **BANNER CONNECTION AT CEW BUILDING (2/F NW CORNER)** 1 : 50 REF. DWG. A-63, A-04

Public Works and Government Services Canada
Travaux publics et Services gouvernementaux Canada
REAL PROPERTY SERVICES
Pacific Region
SERVICES IMMOBILIERS
Région de Pacifique

CHERNOFF THOMPSON ARCHITECTS
110–1281 West Georgia
Vancouver, British Columbia
Canada V6E 3J5
Tel. 604 669–9460
Fax 604 683–7684

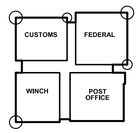

Revision/ Revision	Description/Description	Date/Date
5		
4		
3		
2		
1	ISSUED FOR ADDENDUM #2	2013–05–15
0	ISSUED FOR TENDER	2013–04–24

Client/client

Project title/Titre du projet
757 W HASTINGS ST, VANCOUVER
SINCLAIR CENTRE
SINCLAIR CENTRE REVITALIZATION PROJECT

Consultant Signature Only

Designed by/Concept par
T.Y.

Drawn by/Dessine par
C.M.

PWGSC Project Manager/Administrateur de Projets TPSGC
TOM DUNPHY

Regional Manager, Architectural and Engineering Services
Gestionnaire régionale, Services d'architectural et de génie, TPSGC
PREETIPAL PAUL

Drawing title/Titre du dessin
BANNER CONNECTIONS

Project No./No. du projet	Sheet/Feuille	Revision no./ La Révision no.
R.041365.001	A64 OF	1

PWGSC – A1 – 841X594

DM5XXXXXX

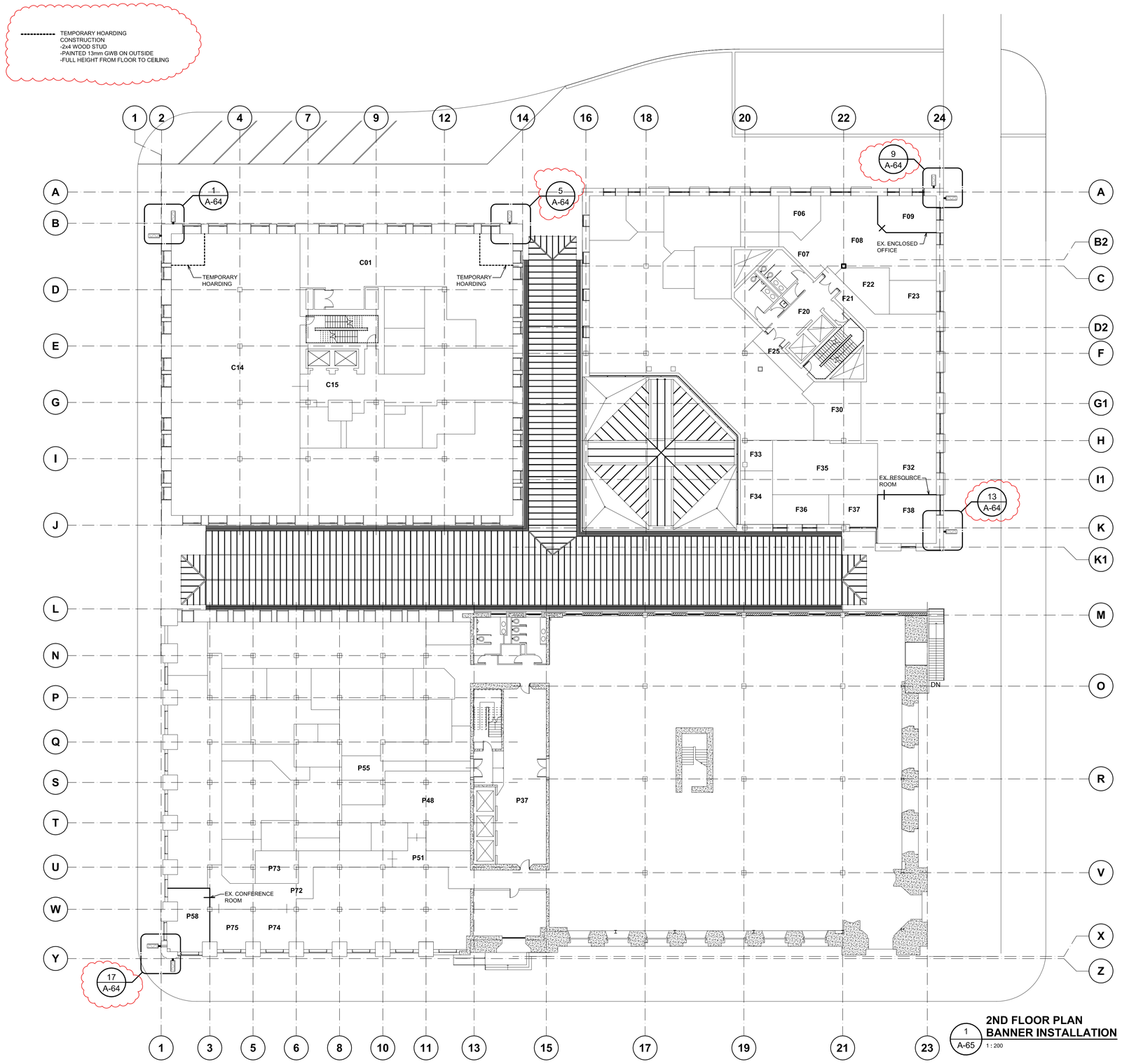

2ND FLOOR PLAN BANNER INSTALLATION

1 / A-65 — 1 : 200

Public Works and Government Services Canada
Travaux publics et Services gouvernementaux Canada

REAL PROPERTY SERVICES
Pacific Region
SERVICES IMMOBILIERS
Région de Pacifique

CHERNOFF THOMPSON ARCHITECTS
110–1281 West Georgia
Vancouver, British Columbia
Canada V6E 3J5
Tel. 604 669–9460
Fax 604 683–7684

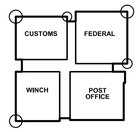

Revision/ Revision	Description/Description	Date/Date
5		
4		
3		
2		
1	ISSUED FOR ADDENDUM #2	2013–05–15
0	ISSUED FOR TENDER	2013–04–24

Client/client

Project title/Titre du projet
757 W HASTINGS ST, VANCOUVER

SINCLAIR CENTRE

SINCLAIR CENTRE REVITALIZATION PROJECT

Consultant Signature Only

Designed by/Concept par
T.Y.

Drawn by/Dessine par
C.M.

PWGSC Project Manager/Administrateur de Projets TPSGC
TOM DUNPHY

Regional Manager, Architectural and Engineering Services
Gestionnaire régionale, Services d'architectural et de génie, TPSGC
PREETIPAL PAUL

Drawing title/Titre du dessin
BANNER'S LOCATION PLAN

Project No./No. du projet	Sheet/Feuille	Revision no./ La Révision no.
R.041365.001	A65 OF	1

PWGSC – A1 – 841X594

0 10 20 30 40 50 60 70 80 90 100mm

DM5XXXXXX

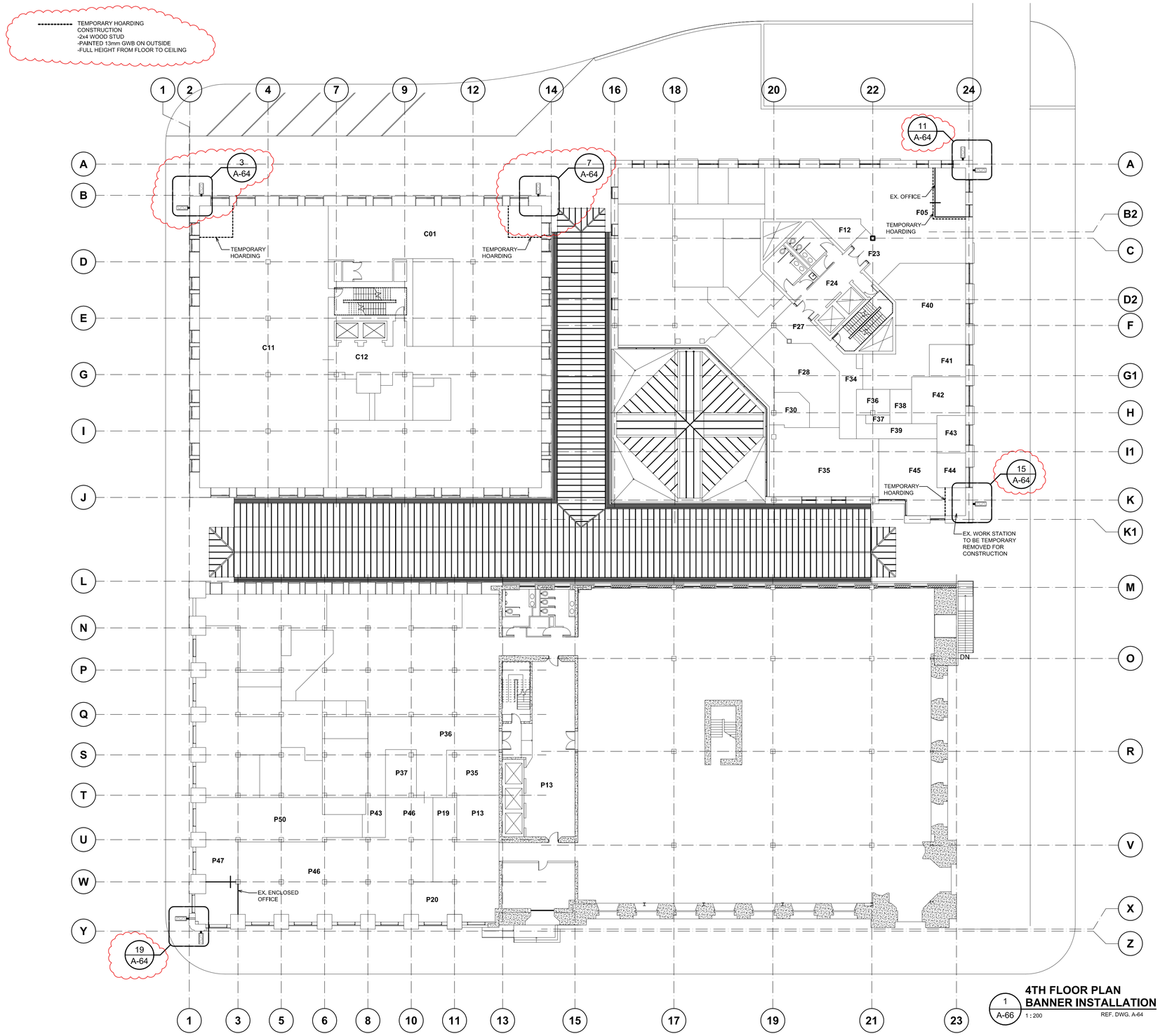

1 A-66 **4TH FLOOR PLAN BANNER INSTALLATION**
1 : 200
REF. DWG. A-64

Public Works and Government Services Canada / Travaux publics et Services gouvernementaux Canada

REAL PROPERTY SERVICES
Pacific Region
SERVICES IMMOBILIERS
Région de Pacifique

CHERNOFF THOMPSON ARCHITECTS
110–1281 West Georgia
Vancouver, British Columbia
Canada V6E 3J5
Tel. 604 669–9460
Fax 604 683–7684

CUSTOMS | FEDERAL | WINCH | POST OFFICE

Revision/Revision	Description/Description	Date/Date
5		
4		
3		
2		
1	ISSUED FOR ADDENDUM #2	2013–05–15
0	ISSUED FOR TENDER	2013–04–24

Client/client

Project title/Titre du projet
757 W HASTINGS ST, VANCOUVER

SINCLAIR CENTRE

SINCLAIR CENTRE REVITALIZATION PROJECT

Consultant Signature Only

Designed by/Concept par
T.Y.

Drawn by/Dessine par
C.M.

PWGSC Project Manager/Administrateur de Projets TPSGC
TOM DUNPHY

Regional Manager, Architectural and Engineering Services
Gestionnaire régionale, Services d'architectural et de génie, TPSGC
PREETIPAL PAUL

Drawing title/Titre du dessin
BANNER'S LOCATION PLAN

Project No./No. du projet	Sheet/Feuille	Revision no./La Révision no.
R.041365.001	A66 OF	1

PWGSC – A1 – 841X594

DM5XXXXXX

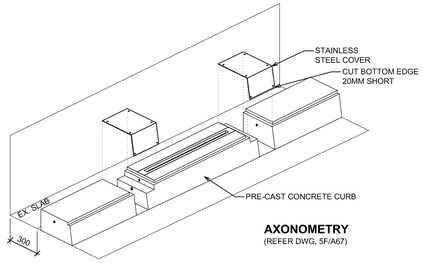

AXONOMETRY
(REFER DWG. 5F/A67)

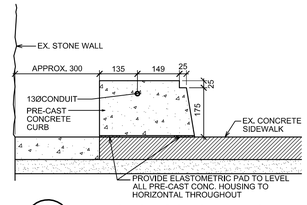

8 A-67 **PRE-CAST CONCRETE CURB**
1 : 10 REF. DWG. A-67

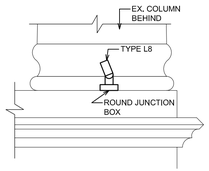

14 A-67 **LIGHTING DETAIL**
1 : 20 REF. DWG. A-60

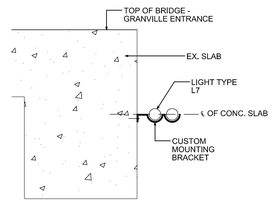

13 A-67 **LIGHTING DETAIL**
1 : 10 REF. ELEC.DWG E30

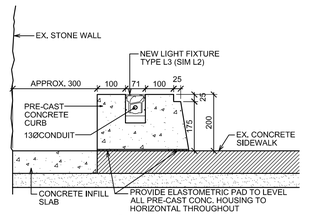

PRE-CAST CONCRETE LIGHT FIXTURE HOUSING SEC.
7 A-67 1 : 10 REF. DWG. A-67

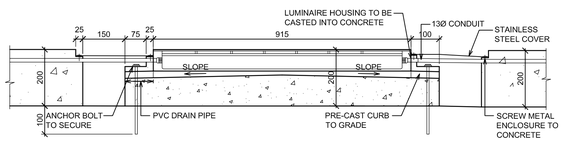

12 A-67 **PRE-CAST CONCRETE CURB SECTION**
1 : 10 REF. DWG. A-67, ELEC.DWG E29

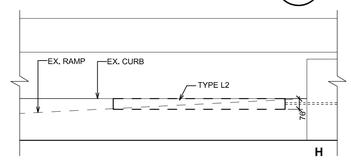

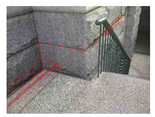

B

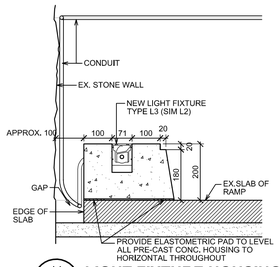

11 A-67 **LIGHT FIXTURE HOUSING SEC.**
1 : 10 REF. DWG. A-67

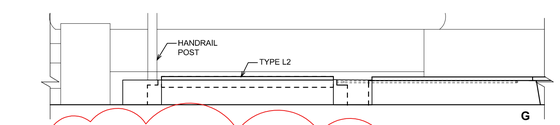

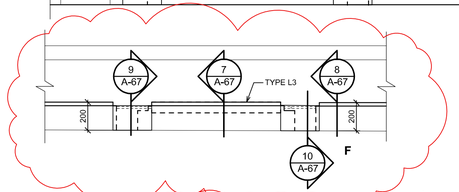

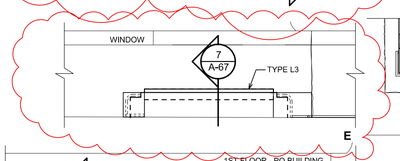

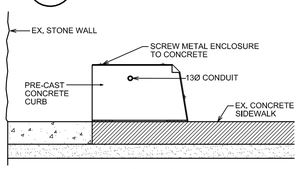

PRE-CAST CONCRETE LIGHT FIXTURE HOUSING ELEV.
10 A-67 1 : 10 REF. DWG. A-67

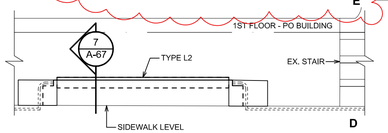

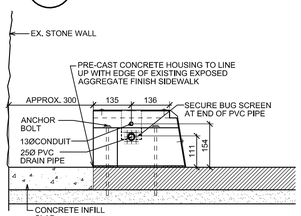

9 A-67 **PRE-CAST CONCRETE LIGHT FIXTURE HOUSING ELEV.**
1 : 10 REF. DWG. A-67

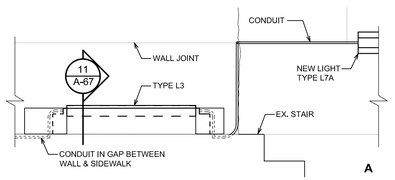

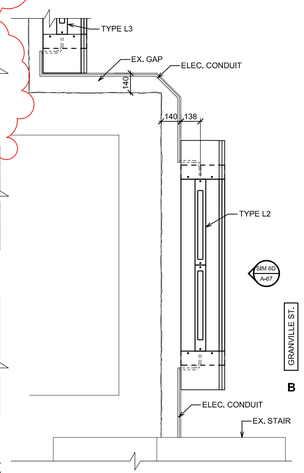

PRE-CAST CONCRETE CURB ELEVATION
6 A-67 1 : 20 REFER DWG A60

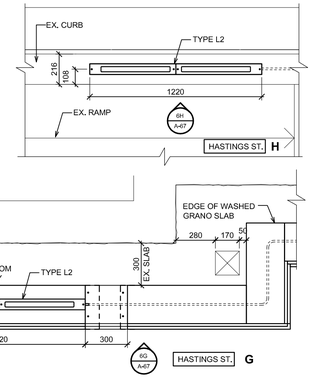

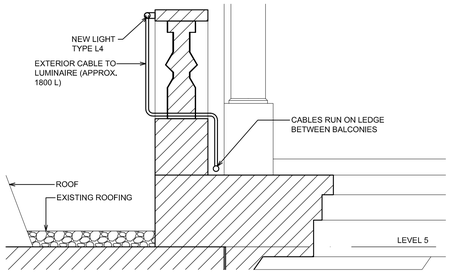

4 A-67 **LIGHTING DETAIL**
1 : 20 REF. DWG. A-61

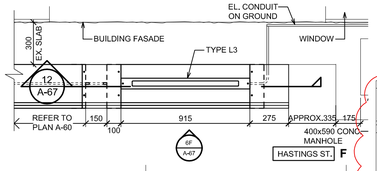

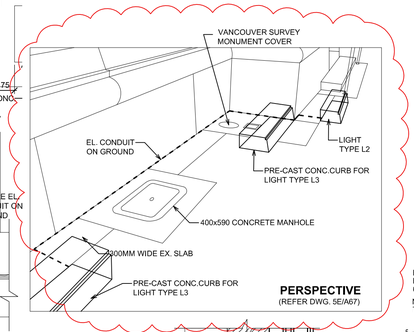

PERSPECTIVE
(REFER DWG. 5E/A67)

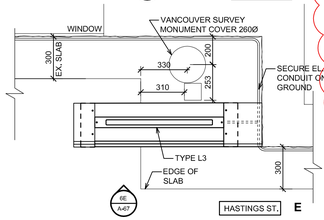

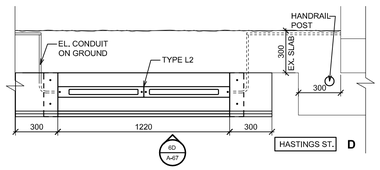

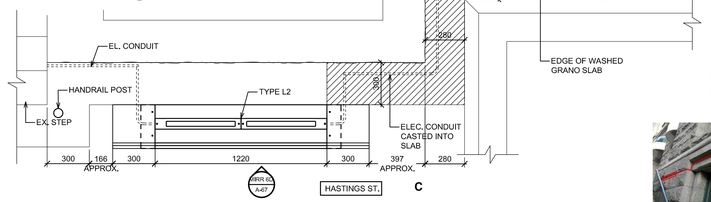

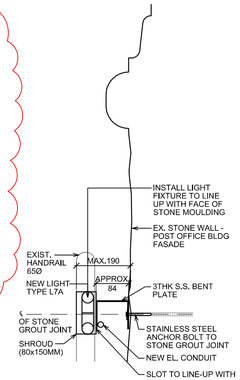

3 A-67 **LIGHT FIXTURE DETAIL**
1 : 10 REF. DWG. A-67, ELEC.DWG E29

2 A-67 **DETAIL OF C-CHANNEL**
1 : 10 REF. DWG. A-67

C

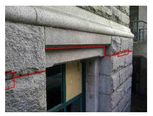

B

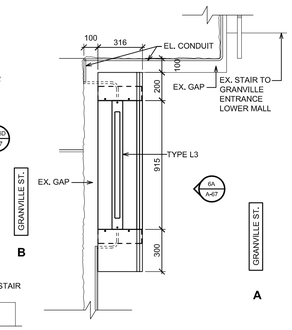

PRE-CAST CONCRETE CURB PLAN
5 A-67 1 : 20 REFER DWG A60

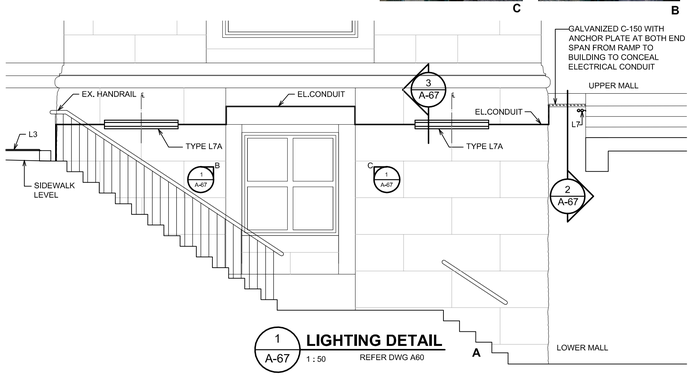

1 A-67 **LIGHTING DETAIL**
1 : 50 REFER DWG A60

Public Works and Government Services Canada
Travaux publics et Services gouvernementaux Canada
REAL PROPERTY SERVICES
Pacific Region
SERVICES IMMOBILIERS
Région de Pacifique

CHERNOFF THOMPSON ARCHITECTS
110–1281 West Georgia
Vancouver, British Columbia
Canada V6E 3J5
Tel. 604 669–9460
Fax 604 683–7684

PROJECT NORTH

CUSTOMS | FEDERAL | WINCH | POST OFFICE

Revision/ Revision	Description/Description	Date/Date
5		
4		
3		
2		
1	ISSUED FOR ADDENDUM #2	2013-05-15
0	ISSUED FOR TENDER	2013-04-24

Client/client

Project title/Titre du projet
757 W HASTINGS ST, VANCOUVER

SINCLAIR CENTRE

SINCLAIR CENTRE REVITALIZATION PROJECT

Consultant Signature Only

Designed by/Concept par
T.Y.

Drawn by/Dessine par
C.M.

PWGSC Project Manager/Administrateur de Projets TPSGC
TOM DUNPHY

Regional Manager, Architectural and Engineering Services
Gestionnaire régionale, Services d'architectural et de génie, TPSGC
PREETIPAL PAUL

Drawing title/Titre du dessin
POST OFFICE BUILDING
LIGHT FIXTURE DETAILS

Project No./No. du projet	Sheet/Feuille	Revision no./ La Révision no.
R.041365.001	A67 OF	1

PWGSC – A1 – 841X594

DM5XXXXXX

DRAWING NOTES

1. DEMOLISH EXISTING EXISTING WALL FOR INTALLATION OF NEW EXHAUST DUCT (REFER TO MECHANICAL). RE-INSTATE WITH NEW STEEL STUD GWB, PAINT WHOLE WALL TO MATCH EXISTING. REPLACE ANY DAMAGED BASEBOARD TO MATCH EXISTING
2. NEW METAL EXHAUST DUCT (REFER TO MECHANICAL)
3. TEMPORARY RELOCATE WORKSTATION. RESTATE AFTER CONSTRUCTION
4. PROVIDE DUST PROOF HOARDING AROUND CONSTRUCTION AREA. REMOVE AFTER CONSTRUCTION
5. DEMOLISH EXISTING EXISTING WALL FOR INTALLATION OF NEW EXHAUST DUCT (REFER TO MECHANICAL). RE-INSTATE WITH NEW STEEL STUD GWB, MUD AND TAPE.
6. INSTALL NEW ROOF EXHAUST FAN
7. PROVIDE 2HR FPR FIRE RESISTANT ACCESS PANEL 300x300mm

ROOFING CONSTRUCTION NOTES

1. ALL ROOFING ASSEMBLY COMPONENT ARE NEW UNLESS NOTED AS EXISTING.
   EXISTING ROOFING INTERFACE :
   - TIE IN AREAS SHOULD BE 1800 IN WIDTH. SPUD EXISTING ROOF TO REMOVER GRAVEL SURFACING.
   - CUT DOWN TO THE DECK TO PROVIDE MEMBRANE WATER CUT-OFFS TO PREVENT LEAKAGE INTO THE NEW ROOF AREA.
   - INSTALL TORCHED BASED PLY TO DECK AS VAPOUR BARRIER ONTO EXISTING ROOF FOR 450MM AS CUT OFF MEMBRANE.
   - INSTALL NEW INSULATION, POLYISOCYANURATE AND OVERLAY BOARDS, USE SPRAY FOAM ADHESIVE TO ADHERE INSULATION AND FIBRE PROTECTION BOARD OVERLAY. FULLY TORCH TWO PLY S.B.S. BASE AND CAP SHEET. PROVIDE MINIMUM OF 2 SEALS ONTO EXISTING ROOF FOR 1800MM TIE IN. NEW MEMBRANE SHOULD BE TORCHED OVER VAPOUR BARRIER CUT-OFF THAT EXTENDS ONTO EXISTING MEMBRANE FOR 450MM.
   - FULLY MEMBRANE AND METAL CAP ALL BOILER FLUE.

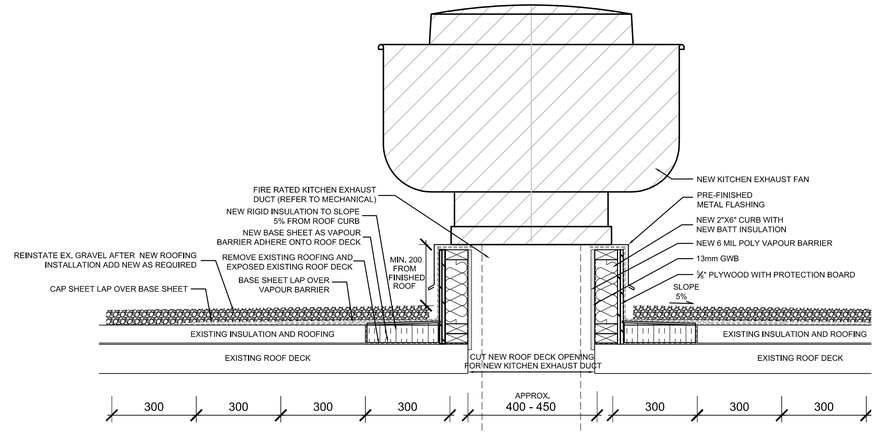

6 / A-73 **ROOFING DETAIL FOR NEW KITCHEN EXHAUST FAN**
1 : 10 REF. DWG. A-73

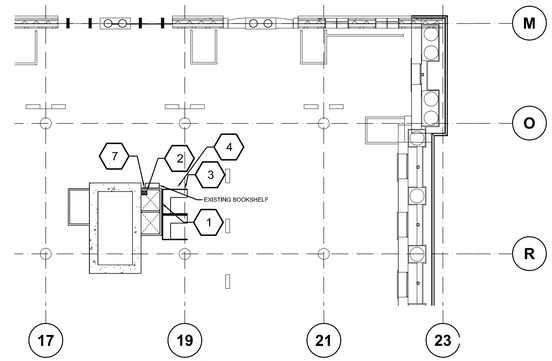

3 / A-73 **THIRD FLOOR PLAN**
1 : 200 REF. DWG. A-60

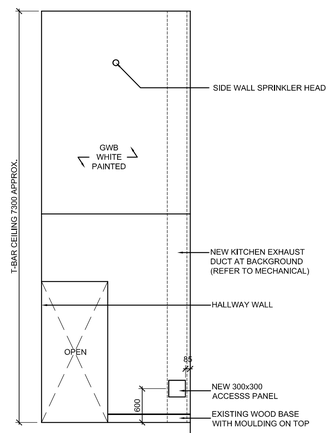

9 / A-73 **EXISTING INT. ELEVATION SOUTH WALL SHAFT 5TH FLOOR**
1 : 50 REF. DWG. A-73

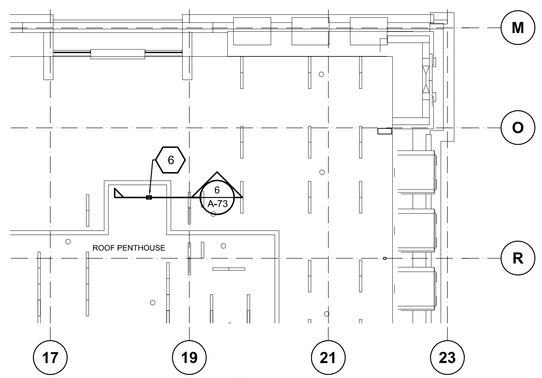

5 / A-73 **ROOF PLAN**
1 : 200 REF. DWG. A-60

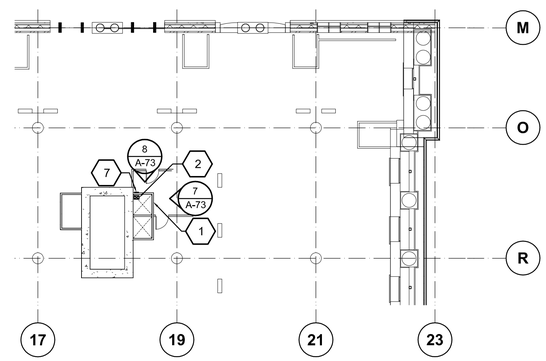

2 / A-73 **SECOND FLOOR PLAN**
1 : 200 REF. DWG. A-60

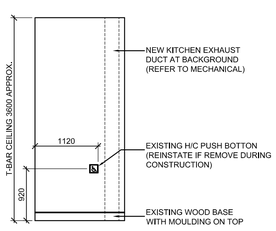

8 / A-73 **EXISTING INT. ELEVATION SOUTH WALL SHAFT 2ND & 3RD FI**
1 : 50 REF. DWG. A-73

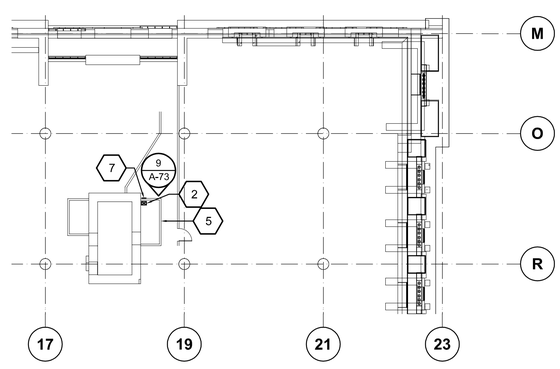

4 / A-73 **FIFTH FLOOR PLAN**
1 : 200 REF. DWG. A-60

7 / A-73 **EXISTING INT. ELEVATION WEST WALL SHAFT 2ND FLOOR**
1 : 50 REF. DWG. A-73

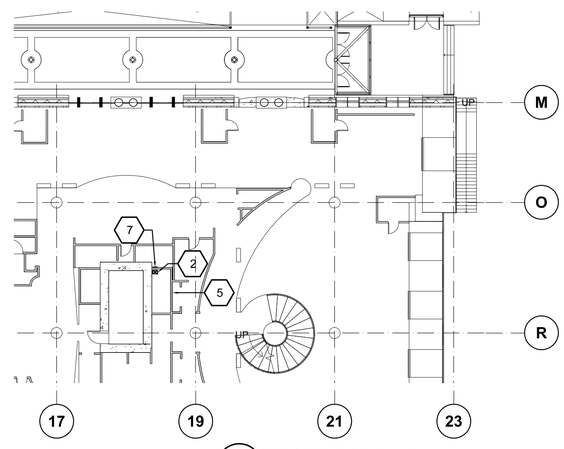

1 / A-73 **FIRST FLOOR PLAN**
1 : 200 (UPPER MALL) REF. DWG. A-60

Public Works and Government Services Canada
Travaux publics et Services gouvernementaux Canada
REAL PROPERTY SERVICES
Pacific Region
SERVICES IMMOBILIERS
Région de Pacifique

CHERNOFF THOMPSON ARCHITECTS
110–1281 West Georgia
Vancouver, British Columbia
Canada V6E 3J5
Tel. 604 669–9460
Fax 604 683–7684

PROJECT NORTH

CUSTOMS | FEDERAL | WINCH | POST OFFICE

Revision/ Revision	Description/Description	Date/Date
5		
4		
3		
2		
1		
0	ISSUED FOR ADDENDUM #2	2013–05–15

Client/client

Project title/Titre du projet
757 W HASTINGS ST, VANCOUVER

SINCLAIR CENTRE

SINCLAIR CENTRE REVITALIZATION PROJECT

Consultant Signature Only

Designed by/Concept par
TY

Drawn by/Dessine par
CM

PWGSC Project Manager/Administrateur de Projets TPSGC
TOM DUNPHY

Regional Manager, Architectural and Engineering Services
Gestionnaire régionale, Services d'architecturel et de génie, TPSGC
PREETIPAL PAUL

Drawing title/Titre du dessin

EXHAUST DUCT WORK AT POST OFFICE BUILDING

Project No./No. du projet	Sheet/Feuille	Revision no./ La Révision no.
R.041365.001	A73 OF	0

PWGSC – A1 – 841X594

0 10 20 30 40 50 60 70 80 90 100mm

DM5XXXXXX

GENERAL NOTES:

1: VERIFY ALL EXISTING CONDITIONS & MEASUREMENTS ON SITE PRIOR TO INSTALLATION

2: EXCEPT AS SHOWN ON DRAWING ACCESS DOOR THROUGH HOARDING INTO PUBLIC AREAS NOT PREFERRED. ALL ACCESS DOORS PROPOSED BY CONTRACTOR TO BE APPROVED BY CONSULTANT

3: EXTENT OF HOARDING ARE HERE TO SHOW PHASING INTENT AND MINIMUM REQUIREMENT OF PROTECTION WORK REQUIRED. THEY DO NOT REPRESENT THE FULL SCOPE OF WORK AS DESCRIBED IN THE DOCUMENT. CONTRACTOR IS FULLY RESPONSIBLE TO PROVIDE ADDITIONAL HOARDING AND TO MODIFY HOARDING AS WORKS PROCEED TO PROVIDE NECESSARY PROTECTIONS AND DUST CONTROL AS NEEDED

4: PROVIDE PLYWOOD PROTECTION TO EXISTING FLOORING WHICH WILL STAY IN THE PROJECT AREA

5: ALL PROJECT AREA WITHIN THE HOARDING LINE MUST BE KEPT UNDER NEGATIVE PRESSURE DURING THE FULL CONSTRUCTION PERIOD FOR DUST CONTROL.

6: HOARDING MUST NOT BE FASTENED TO EXISTING MARBLE WAINSCOT OR EXISTING STONE CLADDING. IF ABSOLUTELY REQUIRED, FASTENERS ARE ONLY ALLOWED TO SECURE THROUGH THE GROUT JOINT OF THE STONE CLADDING

LEGEND:

- TYPICAL HOARDING CONSTRUCTION:
  - 2 LAYERS 16MM THK GWB (MUD & TAPE) PAINTED WITH PRINTED GRAPHICS ON PUBLIC SIDE
  - 2X6 WOOD STUD @ 600 O.C
  - FILLED WITH ACOUSTIC BATT INSULATION
  - 1 LAYER 16MM THK GWB (MUD & TAPE)
  - 1 LAYER OF 13 THK PLYWOOD PAINTED (CONSTRUCTION SIDE)
  - PROVIDE ACOUSTIC CAULK OR COMPRESSIVE FOAM AROUND
- 6MIL POLY DUST PROOF COVERING
- PH 1 HOARDING TO STAY
- PH 2A HOARDING
- PH 2B HOARDING
- PH 2C HOARDING
- PH 2D HOARDING
- PH 2E HOARDING
- ADD SELF ADHESIVE GRAPHIC FILM TO STOREFRONT
- RETAIN SELF ADHESIVE GRAPHIC FILM ON STOREFRONT

HOARDING PLAN NOTES:

1. EXIST. FREIGHT ELEVATOR FOR CONSTRUCTION USE
2. HOARDING INSTALLED TO U/S OF EX. CONC. BEAM
3. HOARDING INSTALLED TO U/S OF GWB CEILING
4. INSTALL STL STUD/ WOOD FRAMING C/W 10MM POLY (DOUBLE LAYER) AT 2440 HIGH TO PROVIDE DUST PROOF PASSAGE. EXTEND EX. SPRINKLER HEAD BELOW POLY. TAPE TO SEAL ALL PENETRATION AGAINST POLY SHEET
5. INSTALL HOARDING TO MINIMUM 2440H
6. INSTALL TEMP. CONSTRUCTION DOOR
7. HOARDING ERECTED TO SUFFICIENT HEIGHT TO COVER CONSTRUCTION WORK
8. HOARDING TO U/S OF STRUCTURAL CEILING
9. MAINTAIN EXIST. HOARDING FROM PHASE 1
10. APPLY NEW SELF ADHESIVE GRAPHIC FILM ON STOREFRONT
11. RETAIN SELF ADHESIVE GRAPHIC FILM ON STOREFRONT

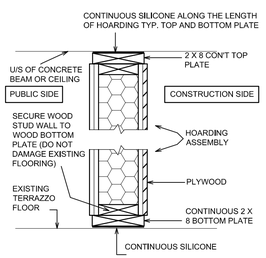

4 AH202 **TYPICAL HOARDING INSTALLATION DETAILS** 1 : 10 REFER DWG AH202

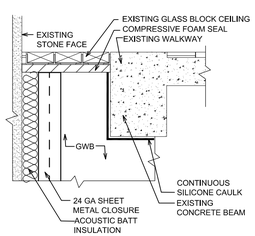

3 AH202 **HOARDING INSTALLATION DETAILS** 1 : 20 REFER DWG AH202

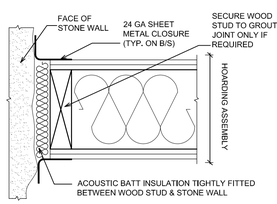

2 AH202 **HOARDING INSTALLATION DETAILS** 1:5 REFER DWG AH202

EXISTING GLASS BLOCK CEILING

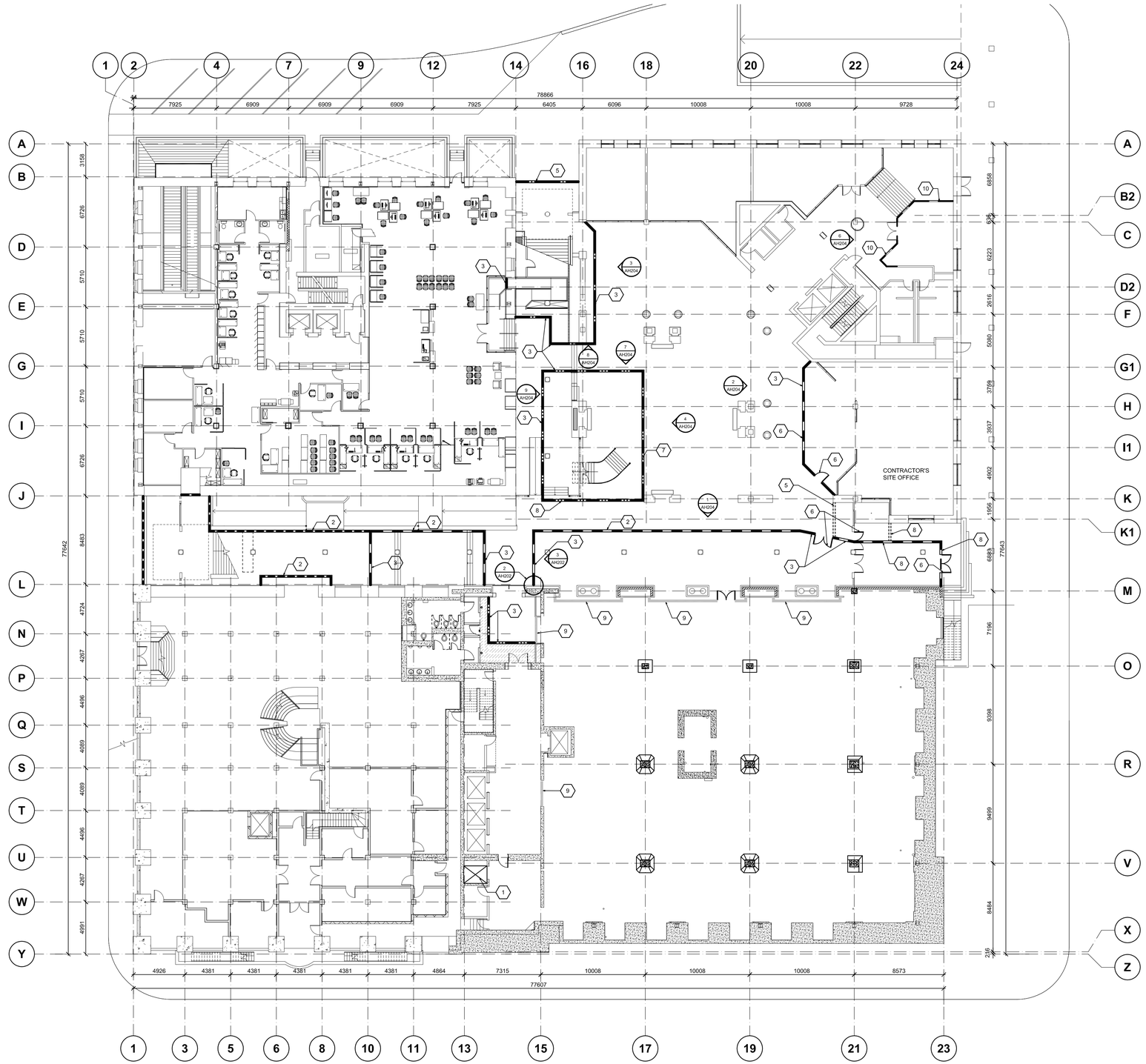

1 AH202 **LOWER MALL FLOOR PLAN** 1 : 100 REFER DWG A02

Public Works and Government Services Canada
Travaux publics et Services gouvernementaux Canada
REAL PROPERTY SERVICES
Pacific Region
SERVICES IMMOBILIERS
Région de Pacifique

CHERNOFF THOMPSON ARCHITECTS
110–1281 West Georgia
Vancouver, British Columbia
Canada V6E 3J5
Tel. 604 669–9460
Fax 604 683–7684

PROJECT NORTH

CUSTOMS | FEDERAL | WINCH | POST OFFICE

Revision/ Revision	Description/Description	Date/Date
6	ISSUED FOR ADDENDUM #2	2013–05–15
5	ISSUED FOR TENDER	2013–04–24
4	ISSUED FOR 99% SUBMISSION	2013–02–07
3	ISSUED FOR 99% CD REVIEW	2013–01–15
2	ISSUED FOR 66% CD REVIEW	2012–11–15
1	ISSUED FOR 33% CD REVIEW	2012–10–15
0	DESIGN DEVELOPMENT	2012–09–10

Client/client

Project title/Titre du projet
757 W HASTINGS ST, VANCOUVER

SINCLAIR CENTRE

SINCLAIR CENTRE REVITALIZATION PROJECT

Consultant Signature Only

Designed by/Concept par
T.Y.

Drawn by/Dessine par
C.M

PWGSC Project Manager/Administrateur de Projets TPSGC
TOM DUNPHY

Regional Manager, Architectural and Engineering Services Gestionnaire régionale, Services d'architecturel et de génie, TPSGC
PREETIPAL PAUL

Drawing title/Titre du dessin
HOARDING PLAN - PHASE 2
LOWER MALL FLOOR PLAN

Project No./No. du projet	Sheet/Feuille	Revision no./ La Révision no.
R.041365.001	AH202 OF	6

PWGSC – A1 – 841X594

DM5XXXXXX

GENERAL DEMOLITION NOTES

1. DEMOLITION DRAWINGS ONLY SHOWS THE GENERAL SCOPE OF DEMOLITION, ALSO REFER TO OTHER ARCHITECTURAL DETAIL DRAWINGS, STRUCTURAL, MECHANICAL & ELECTRICAL DRAWINGS FOR FULL SCOPE OF DEMOLITION WORKS REQUIRED TO PRODUCE NEW LAYOUT. CONTRACTOR WILL BE RESPONSIBLE FOR COORDINATING AND CARRYING OUT ALL NECESSARY DEMOLITION NOT SHOWN IN THE DEMOLITION PACKAGE IN ORDER TO PRODUCE NEW LAYOUT.
2. PROVIDE TEMPORARY STRUCTURAL SUPPORT AS NEEDED FOR DEMOLITION OF EXISTING STRUCTURE. CONTRACTOR TO PROVIDE ENGINEER'S SIGNED, SEALED DRAWINGS FOR TEMPORARY STRUCTURAL SUPPORT PRIOR TO STRUCTURAL DEMOLITION.
3. DEMOLISH ALL, WALL BASE, ELECTRICAL & MECHANICAL FIXTURES & OTHER ARCHITECTURAL FIXTURES ASSOCIATED WITH WALL,EXTENT OF NEW & EXISTING FLOORING REFER TO TO FINISH SCHEDULE & DETAIL DRAWINGS
4. DEMOLISH ALL TILES FLOORING, BASE, CEILING, MILLWORK AND FIXTURES IN EXISTING SPACE IN THE FOOD COURT AREA, EXCEPT NOTED AS RE-USE.
6. PROVIDE FIRE STOP (2 HR FRR) TO ALL SUSPENDED SLAB OPENING OR AROUND EXISTING SERVICES PENETRATIONS TO REMAIN AT FLOOR SLAB OR STRUCTURAL CEILNG (REFER MECH. & ELEC DEMOLITION PLAN).
7. PATCH ALL EXISTING LEFT-OVER HOLES FROM DEMOLITION OF EXTERIOR FEATURES.
8. REMOVE & DISPOSE ALL FURNITURE AND TABLE IN THE ATRIUM & GALLERIA ONLY UPON COMPLETE ARRIVAL AND INSTALLATION OF NEW FURNITURE
9. TEMPORARILY REMOVE EXISTING MECHANICAL, PLUMBING, FIRE-SERVICES AND ELECTRICAL SERVICES TO FACILITATE CONSTRUCTION OF NEW STRUCTURE AS SHOWN IN STRUCTURAL DRAWINGS. RE-INSTATE ALL SERVICES AFTER CONSTRUCTION.

DEMOLITION LEGEND

- (1) = DEMOLISH EXISTING CANOPY AND ASSOCIATED LIGHT FIXTURES. REMOVE EXISTING RWL. CAP ABOVE GRADE FOR RE-USE.
- (2) = REMOVE EXISTING SIGNAGE & PATCH EXISTING SCREW HOLE WITH EPOXY GROUT. COLOR TO MATCH EXISTING STONE
- (3) = REMOVE ALL EXISTING FABRIC AWNINGS
- (4) = REMOVE EXISTING SIGNAGE
- (5) = REMOVE EXISTING MAINTENANCE PLATFORM & ASSOCIATED STRUCTURE
- (6) = DEMOLISH ALL EXISTING WALL PANELS, METAL DECORATIONS & STL STUD GWB FURRING TO EXPOSE EXISTING CONCRETE STRUCTURE FROM FLOOR TO CEILING ALONG FULL LENGTH OF WEST WALL
- (P1) = PHOTO REFERENCE (REFER APPENDIX B OF SPECIFICATION)

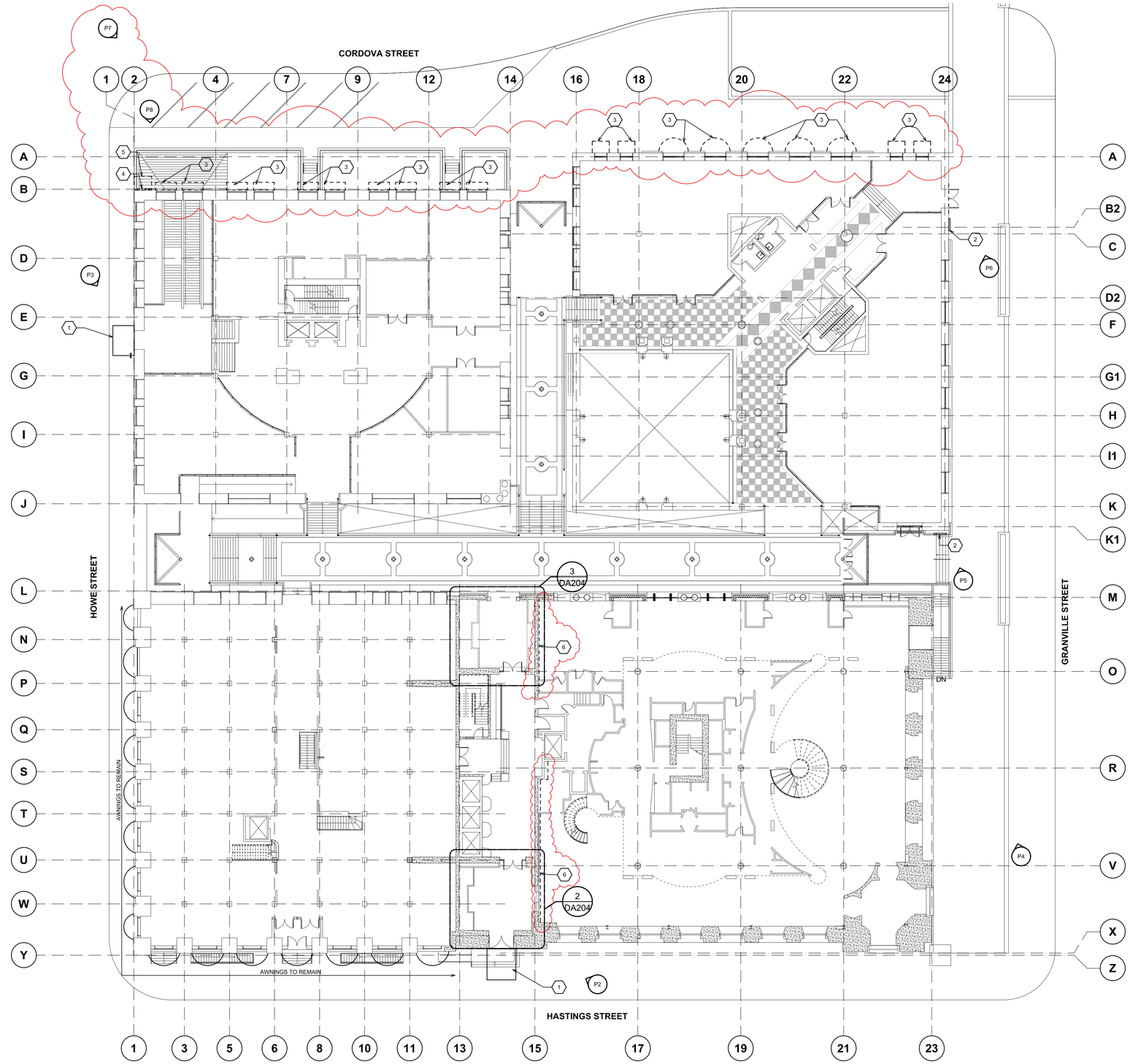

1 DA200 **UPPER MALL LEVEL EXTERIOIR DEMOLITION PLAN** 1:200 REFER DWG A02

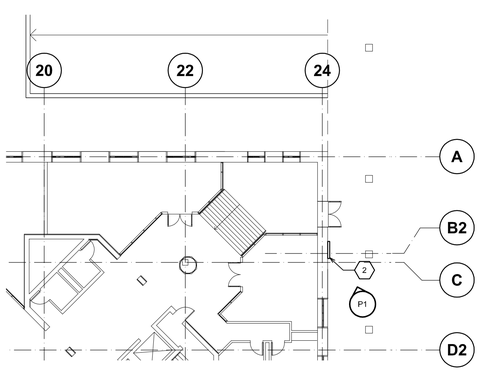

2 DA200 **LOWER MALL LEVEL EXTERIOR DEMOLITION PLAN** 1:200 REFER DWG A02

Public Works and Government Services Canada / Travaux publics et Services gouvernementaux Canada
REAL PROPERTY SERVICES
Pacific Region
SERVICES IMMOBILIERS
Région de Pacifique

CHERNOFF THOMPSON ARCHITECTS
110–1281 West Georgia
Vancouver, British Columbia
Canada V6E 3J5
Tel. 604 669–9460
Fax 604 683–7684

PROJECT NORTH

CUSTOMS | FEDERAL | WINCH | POST OFFICE

Revision/Revision	Description/Description	Date/Date
6	ISSUED FOR ADDENDUM#2	2013–05–15
5	ISSUED FOR TENDER	2013–04–24
4	ISSUED FOR 99% SUBMISSION	2013–02–07
3	ISSUED FOR 99% CD REVIEW	2013–01–15
2	ISSUED FOR 66% CD REVIEW	2012–11–15
1	ISSUED FOR 33% CD REVIEW	2012–10–15
0	DESIGN DEVELOPMENT	2012/09/10

Client/client

Project title/Titre du projet
757 W HASTINGS ST, VANCOUVER

SINCLAIR CENTRE

SINCLAIR CENTRE REVITALIZATION PROJECT

Consultant Signature Only

Designed by/Concept par
T.Y.

Drawn by/Dessine par
C.M.

PWGSC Project Manager/Administrateur de Projets TPSGC
TOM DUNPHY

Regional Manager, Architectural and Engineering Services
Gestionnaire régionale, Services d'architectural et de génie, TPSGC
PREETIPAL PAUL

Drawing title/Titre du dessin
LOCATION PLAN, NOTES & EXTERIOR DEMOLITION

Project No./No. du projet	Sheet/Feuille	Revision no./La Révision no.
R.041365.001	DA200 OF	6

PWGSC – A1 – 841X594

DM5XXXXXX

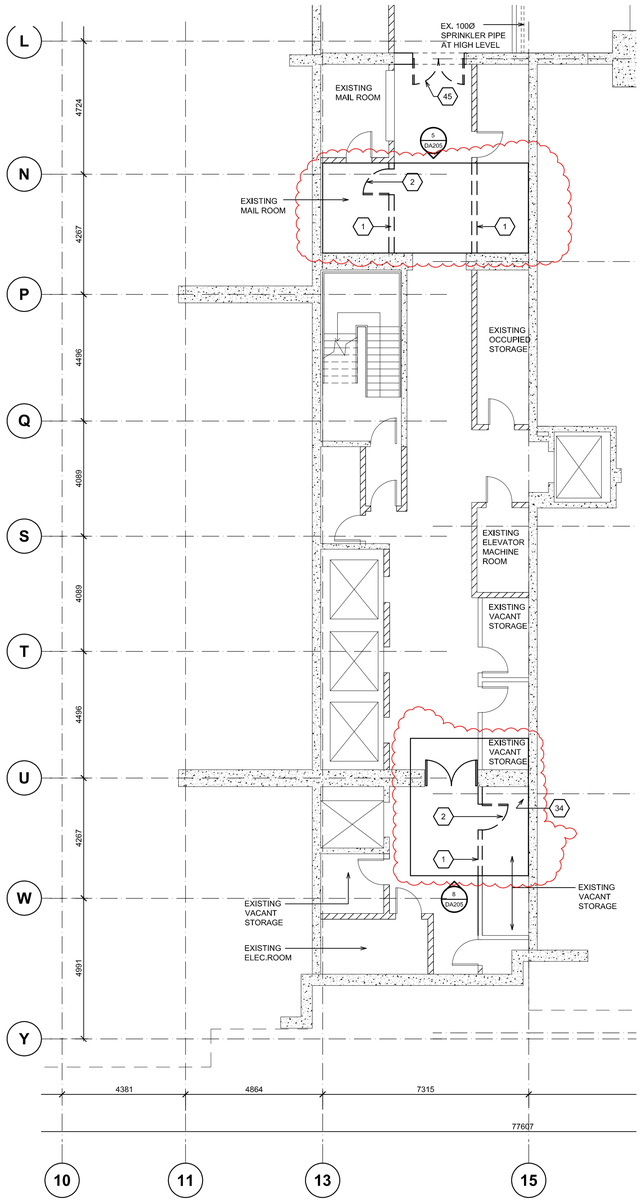

2 DA-201 **DEMOLITION - WINCH - P.O. BUILDING CORE**
1 : 100
REFER DWG A01

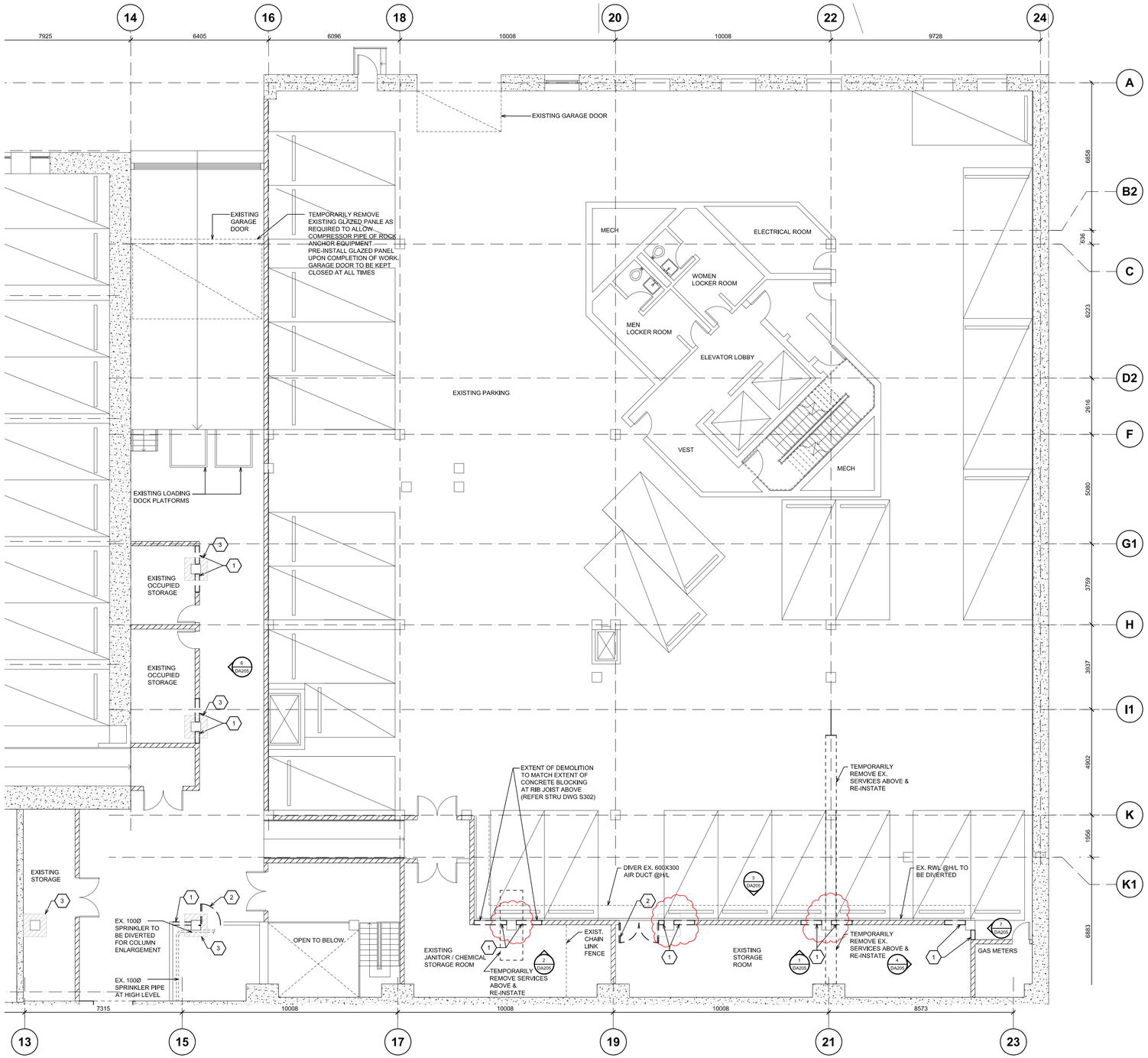

1 DA-201 **DEMOLITION - FEDERAL BUILDING**
1 : 100
REFER DWG A01

DEMOLITION LEGEND:

1. = DEMOLISH EXISTING WALL
2. = DEMOLISH EXISTING DOOR
3. = DEMOLISH EXISTING FLOOR SLAB FOR CONSTRUCTION OF NEW STRUCTURE (EXACT EXTENT TO SUIT CONSTRUCTION REQUIREMENT
4. = DEMOLISH EXISTING STEEL STAIR, RETAIN EXISTING DECORATIVE METAL RISER FOR RE-USE IN NEW RELPACEMENT STAIR
5. = DEMOLISH EXISTING GLASS BLOCK PARTITION INCLUDING CEMENT INFILL AND C-CHANNEL END GAP
6. = DEMOLISH EXISTING METAL HANDRAIL, RETAIN EXISTING DECORATIVE NEWEL POST FOR REUSE
7. = DEMOLISH EXISTING CONCRETE STAIR
8. = DEMOLISH EXISTING GLASS BLOCK AND ALL ASSOCIATED STRUCTURE AND REINFORCING
9. = REMOVE EXISTING HANDRAIL FOR RE-USE
10. = REMOVE EXISTING AIR GRILLE
11. = DEMOLISH EXISTING STAIR
12. = DEMOLISH EXISTING WINDOW
13. = REMOVE EXISTING WINDOW GRILLE AND CURTAIN
14. = REMOVE EX. ELECTRICAL PANEL AND BREAKER (REF. ELEC. DWG'S)
15. = REMOVE EXISTING MIRROR
16. = CUT OPENING IN CONCRETE WALL TO CREATE ROUGH OPENING FOR NEW DOOR
17. = DEMOLISH EXISTING SUSPENDED CEILING AND ALL CEILING FIXTURES TO EXPOSE STRUCTURAL CEILING
18. = DEMOLISH EXISTING STEEL CANOPY AND ASSOCIATED STRUCTURE (ALSO REFER TO DETAIL DRAWINGS)
19. = REMOVE EXISTING LIGHT FIXTURE
20. = REMOVE EXISTING HANGING WOOD SIGN BOARD AND ALL ASSOCIATED SUPPORT
21. = REMOVE EXISTING NEON SIGN
22. = RELOCATE EXISTING ARTWORK
23. = DEMOLISH EXIST. METAL GUARD
24. = REMOVE EXISTING WALL WOOD SLAT
25. = REMOVE AND RELOCATE EXISTING FIRE HOSE
26. = DEMOLISH EXISTING CEILING BULKHEAD
27. = DEMOLISH EXISTING FLOORING AND BASE
28. = DEMOLISH EXISTING ELECTRICAL FLOOR BOX
29. = REMOVE EXISTING WALL MOUNT FIXTURES FOR RE-USE (REF. ELEC. DWG)
30. = REMOVE EXISTING DISPLAY CASE
31. = DEMOLISH EXISTING MILLWORK
32. = REMOVE EXISTING PLUMBING FIXTURES & ASSOCIATED PLUMBING (REFER MECHANICAL DRAWINGS)
33. = REMOVE EXISTING SPEAKER FOR RE-USE
34. = TEMPORARY REMOVE STL STUD & CHAIN LINK FENCE CEILING
35. = DEMOLISH EXISTING ELECTRICAL OUTLET
36. = DEMOLISH EXISTING ACCESS PANEL
37. = DEMOLISH EXISTING STAIR AND MEZZANINE
38. = REMOVE EXISTING PAPER SCREEN ON STOREFRONT
39. = REMOVE EXISTING SIGNS
40. = NEW TEMPORARILY LOCATION OF ARTWORK RELOCATED FROM (22). BOLT ARTWORK TO FLOOR. INSTALL POLY TO PROVIDE A COMPLETE DUST PROOF ENCLOSURE TO ARTWORK.
41. = DEMOLISH EXISTING WALL ASSEMBLY TO CREATE DOOR OPENING
42. = DEMOLISH EXISTING MARBLE CLADDING
43. = DEMOLISH EXISTING WALL PANELLING FOR INSTALLATION OF NEW DOOR
44. = DEMOLISH EXISTING TERRAZZO FLOORING (EXTEND TO MATCH DWG A08)
45. = CORE OPENINGS AT HIGH LEVEL THROUGH EX. STRUCTURAL WALL FOR NEW REFRIGERANT PIPES (REFER MECHANICAL) SCAN RE-BAR FOR STRUCTURAL ENGINEER REVIEW BEFORE CORING

KEY:

= EXISTING CONCRETE WALL
= EXISTING STEEL STUD AND DRY WALL (2750MM APPROX) WITH 1220 HIGH MDF WAINSCOT
= EXISTING MASONRY WALL

Public Works and Government Services Canada / Travaux publics et Services gouvernementaux Canada
REAL PROPERTY SERVICES
Pacific Region
SERVICES IMMOBILIERS
Région de Pacifique

CHERNOFF THOMPSON ARCHITECTS
110–1281 West Georgia
Vancouver, British Columbia
Canada V6E 3J5
Tel. 604 669–9460
Fax 604 683–7684

PROJECT NORTH
CUSTOMS / FEDERAL / WINCH / POST OFFICE

Revision/ Revision	Description/Description	Date/Date
5	ISSUED FOR ADDENDUM #2	2013–05–15
4	ISSUED FOR TENDER	2013–04–24
3	ISSUED FOR 99% SUBMISSION	2013–02–07
2	ISSUED FOR 66% CD REVIEW	2012–11–15
1	ISSUED FOR 33% CD REVIEW	2012–10–11
0	DESIGN DEVELOPMENT	2012–09–10

Client/client

Project title/Titre du projet
757 W HASTINGS ST, VANCOUVER
SINCLAIR CENTRE
SINCLAIR CENTRE REVITALIZATION PROJECT

Consultant Signature Only

Designed by/Concept par
T.Y.

Drawn by/Dessine par
C.M.

PWGSC Project Manager/Administrateur de Projets TPSGC
TOM DUNPHY

Regional Manager, Architectural and Engineering Services
Gestionnaire régionale, Services d'architectural et de génie, TPSGC
PREETIPAL PAUL

Drawing title/Titre du dessin
DEMOLITIONS - PHASE 2
LEVEL B2 FLOOR PLAN

Project No./No. du projet	Sheet/Feuille	Revision no./ La Révision no.
R.041365.001	DA201 OF	5

PWGSC – A1 – 841X594

DM5XXXXXX

FOR CONTINUATION REFER DA-203:

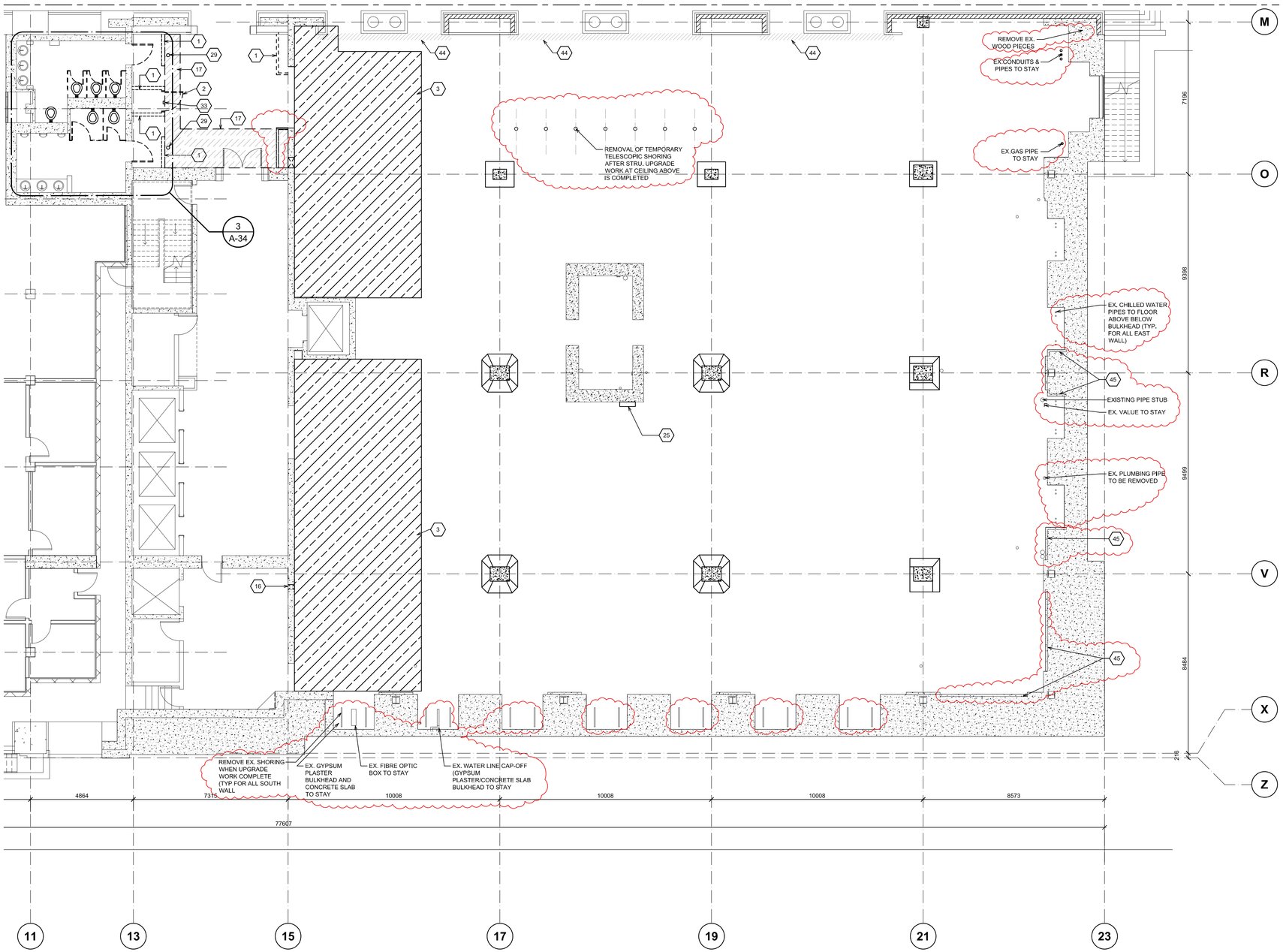

1 DA202 **LOWER MALL FLOOR PLAN NEW PASSPORT OFFICE**

1 : 100 REFER DWG A02

DEMOLITION LEGEND:

- (1) = DEMOLISH EXISTING WALL
- (2) = DEMOLISH EXISTING DOOR
- (3) = DEMOLISH EXISTING FLOOR SLAB FOR CONSTRUCTION OF NEW STRUCTURE (EXACT EXTENT TO SUIT CONSTRUCTION REQUIREMENT
- (4) = DEMOLISH EXISTING STEEL STAIR, RETAIN EXISTING DECORATIVE METAL RISER FOR RE-USE IN NEW RELPACEMENT STAIR
- (5) = DEMOLISH EXISTING GLASS BLOCK PARTITION INCLUDING CEMENT INFILL AND C-CHANNEL END GAP
- (6) = DEMOLISH EXISTING METAL HANDRAIL, RETAIN EXISTING DECORATIVE NEWEL POST FOR REUSE
- (7) = DEMOLISH EXISTING CONCRETE STAIR
- (8) = DEMOLISH EXISTING GLASS BLOCK AND ALL ASSOCIATED STRUCTURE AND REINFORCING
- (9) = REMOVE EXISTING HANDRAIL FOR RE-USE
- (10) = REMOVE EXISTING AIR GRILLE
- (11) = DEMOLISH EXISTING STAIR
- (12) = DEMOLISH EXISTING WINDOW
- (13) = REMOVE EXISTING WINDOW GRILLE AND CURTAIN
- (14) = REMOVE EX. ELECTRICAL PANEL AND BREAKER (REF. ELEC. DWG'S)
- (15) = REMOVE EXISTING MIRROR
- (16) = CUT OPENING IN CONCRETE WALL (REFER NEW LAYOUT)
- (17) = DEMOLISH EXISTING SUSPENDED CEILING AND ALL CEILING FIXTURES TO EXPOSE STRUCTURAL CEILING
- (18) = DEMOLISH EXISTING STEEL CANOPY AND ASSOCIATED STRUCTURE (ALSO REFER TO DETAIL DRAWINGS)
- (19) = REMOVE EXISTING LIGHT FIXTURE
- (20) = REMOVE EXISTING HANGING WOOD SIGN BOARD AND ALL ASSOCIATED SUPPORT
- (21) = REMOVE EXISTING NEON SIGN
- (22) = RELOCATE EXISTING ARTWORK
- (23) = DEMOLISH EXIST. METAL GUARD
- (24) = REMOVE EXISTING WALL WOOD SLAT
- (25) = REMOVE AND RELOCATE EXISTING FIRE HOSE
- (26) = DEMOLISH EXISTING CEILING BULKHEAD
- (27) = DEMOLISH EXISTING FLOORING AND BASE
- (28) = DEMOLISH EXISTING ELECTRICAL FLOOR BOX
- (29) = REMOVE EXISTING WALL MOUNT FIXTURES FOR RE-USE (REF. ELEC. DWG)
- (30) = REMOVE EXISTING DISPLAY CASE
- (31) = DEMOLISH EXISTING MILLWORK
- (32) = REMOVE EXISTING PLUMBING FIXTURES & ASSOCIATED PLUMBING (REFER MECHANICAL DRAWINGS)
- (33) = REMOVE EXISTING SPEAKER FOR RE-USE
- (34) = TEMPORARY REMOVE STL STUD & CHAIN LINK FENCE CEILING
- (35) = DEMOLISH EXISTING ELECTRICAL OUTLET
- (36) = DEMOLISH EXISTING ACCESS PANEL
- (37) = DEMOLISH EXISTING STAIR AND MEZZANINE
- (38) = REMOVE EXISTING PAPER SCREEN ON STOREFRONT
- (39) = REMOVE EXISTING SIGNS
- (40) = NEW TEMPORARILY LOCATION OF ARTWORK RELOCATED FROM (22). BOLT ARTWORK TO FLOOR. INSTALL POLY TO PROVIDE A COMPLETE DUST PROOF ENCLOSURE TO ARTWORK.
- (41) = DEMOLISH EXISTING WALL ASSEMBLY TO CREATE DOOR OPENING
- (42) = DEMOLISH EXISTING MARBLE CLADDING
- (43) = DEMOLISH EXISTING WALL PANELLING FOR INSTALLATION OF NEW DOOR
- (44) = DEMOLISH EXISTING TERRAZZO FLOORING (EXTEND TO MATCH DWG A08)
- (45) = REMOVE EXISTING HOLLOW CLAY BRICK TO EXPOSE EX. GRANITE WALL

Public Works and Government Services Canada / Travaux publics et Services gouvernementaux Canada

REAL PROPERTY SERVICES
Pacific Region
SERVICES IMMOBILIERS
Région de Pacifique

CHERNOFF THOMPSON ARCHITECTS
110–1281 West Georgia
Vancouver, British Columbia
Canada V6E 3J5
Tel. 604 669–9460
Fax 604 683–7684

PROJECT NORTH

CUSTOMS | FEDERAL | WINCH | POST SERVICE

Revision/Revision	Description/Description	Date/Date
5	ISSUED FOR ADDENDUM#2	2013–05–15
4	ISSUED FOR TENDER	2013–04–24
3	ISSUED FOR 99% SUBMISSION	2013–02–07
2	ISSUED FOR 66% CD REVIEW	2012–11–15
1	ISSUED FOR 33% CD REVIEW	2012–10–19
0	DESIGN DEVELOPMENT	2012–09–10

Client/client

Project title/Titre du projet
757 W HASTINGS ST, VANCOUVER

SINCLAIR CENTRE

SINCLAIR CENTRE REVITALIZATION PROJECT

Consultant Signature Only

Designed by/Concept par
T.Y.

Drawn by/Dessine par
E.T. / C.M

PWGSC Project Manager/Administrateur de Projets TPSGC
TOM DUNPHY

Regional Manager, Architectural and Engineering Services
Gestionnaire régionale, Services d'architectural et de génie, TPSGC
PREETIPAL PAUL

Drawing title/Titre du dessin

DEMOLITIONS - PHASE 2
LOWER MALL FLOOR PLAN (SE)

Project No./No. du projet	Sheet/Feuille	Revision no./La Révision no.
R.041365.001	DA202 OF	5

PWGSC – A1 – 841X594

0 10 20 30 40 50 60 70 80 90 100mm

DM5XXXXXX

DEMOLITION LEGEND:

- (1) = DEMOLISH EXISTING WALL
- (2) = DEMOLISH EXISTING DOOR
- (3) = DEMOLISH EXISTING FLOOR SLAB FOR CONSTRUCTION OF NEW STRUCTURE (EXACT EXTENT TO SUIT CONSTRUCTION REQUIREMENT
- (4) = DEMOLISH EXISTING STEEL STAIR, RETAIN EXISTING DECORATIVE METAL RISER FOR RE-USE IN NEW RELPACEMENT STAIR
- (5) = DEMOLISH EXISTING GLASS BLOCK PARTITION INCLUDING CEMENT INFILL AND C-CHANNEL END GAP
- (6) = DEMOLISH EXISTING METAL HANDRAIL, RETAIN EXISTING DECORATIVE NEWEL POST FOR REUSE
- (7) = DEMOLISH EXISTING CONCRETE STAIR
- (8) = DEMOLISH EXISTING GLASS BLOCK AND ALL ASSOCIATED STRUCTURE AND REINFORCING
- (9) = REMOVE EXISTING HANDRAIL FOR RE-USE
- (10) = REMOVE EXISTING AIR GRILLE
- (11) = DEMOLISH EXISTING STAIR
- (12) = DEMOLISH EXISTING WINDOW
- (13) = REMOVE EXISTING WINDOW GRILLE AND CURTAIN
- (14) = REMOVE EX. ELECTRICAL PANEL AND BREAKER (REF. ELEC. DWG'S)
- (15) = REMOVE EXISTING MIRROR
- (16) = CUT OPENING IN CONCRETE WALL TO CREATE ROUGH OPENING FOR NEW DOOR
- (17) = DEMOLISH EXISTING SUSPENDED CEILING AND ALL CEILING FIXTURES TO EXPOSE STRUCTURAL CEILING
- (18) = DEMOLISH EXISTING STEEL CANOPY AND ASSOCIATED STRUCTURE (ALSO REFER TO DETAIL DRAWINGS)
- (19) = REMOVE EXISTING LIGHT FIXTURE
- (20) = REMOVE EXISTING HANGING WOOD SIGN BOARD AND ALL ASSOCIATED SUPPORT
- (21) = REMOVE EXISTING NEON SIGN
- (22) = RELOCATE EXISTING ARTWORK
- (23) = DEMOLISH EXIST. METAL GUARD
- (24) = REMOVE EXISTING WALL WOOD SLAT
- (25) = REMOVE AND RELOCATE EXISTING FIRE HOSE
- (26) = DEMOLISH EXISTING CEILING BULKHEAD
- (27) = DEMOLISH EXISTING FLOORING AND BASE
- (28) = DEMOLISH EXISTING ELECTRICAL FLOOR BOX
- (29) = REMOVE EXISTING WALL MOUNT FIXTURES FOR RE-USE (REF. ELEC. DWG)
- (30) = REMOVE EXISTING DISPLAY CASE
- (31) = DEMOLISH EXISTING MILLWORK
- (32) = REMOVE EXISTING PLUMBING FIXTURES & ASSOCIATED PLUMBING (REFER MECHANICAL DRAWINGS)
- (33) = REMOVE EXISTING SPEAKER FOR RE-USE
- (34) = TEMPORARY REMOVE STL STUD & CHAIN LINK FENCE CEILING
- (35) = DEMOLISH EXISTING ELECTRICAL OUTLET
- (36) = DEMOLISH EXISTING ACCESS PANEL
- (37) = DEMOLISH EXISTING STAIR AND MEZZANINE
- (38) = REMOVE EXISTING PAPER SCREEN ON STOREFRONT
- (39) = REMOVE EXISTING SIGNS
- (40) = NEW TEMPORARILY LOCATION OF ARTWORK RELOCATED FROM (22). BOLT ARTWORK TO FLOOR. INSTALL POLY TO PROVIDE A COMPLETE DUST PROOF ENCLOSURE TO ARTWORK.
- (41) = DEMOLISH EXISTING WALL ASSEMBLY TO CREATE DOOR OPENING
- (42) = DEMOLISH EXISTING MARBLE CLADDING
- (43) = DEMOLISH EXISTING WALL PANELLING FOR INSTALLATION OF NEW DOOR
- (44) = DEMOLISH EXISTING TERRAZZO FLOORING (EXTEND TO MATCH DWG A08)

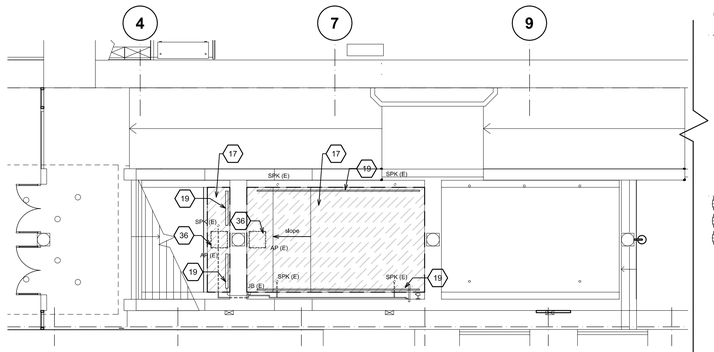

2 DA203 **LEVEL B1 PARTIAL DEMO CEILING PLAN**
1 : 100

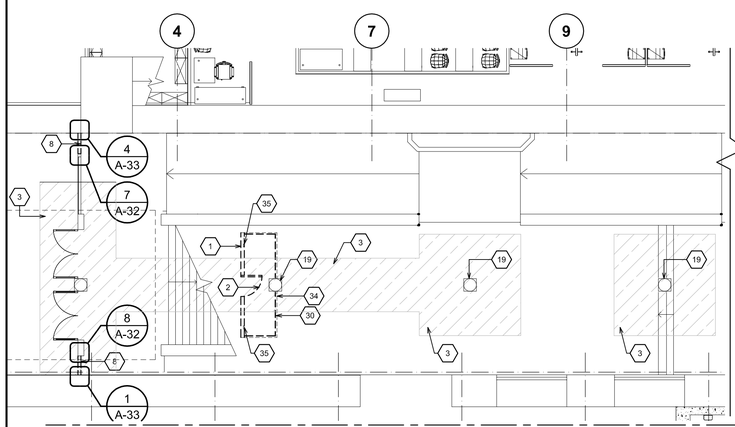

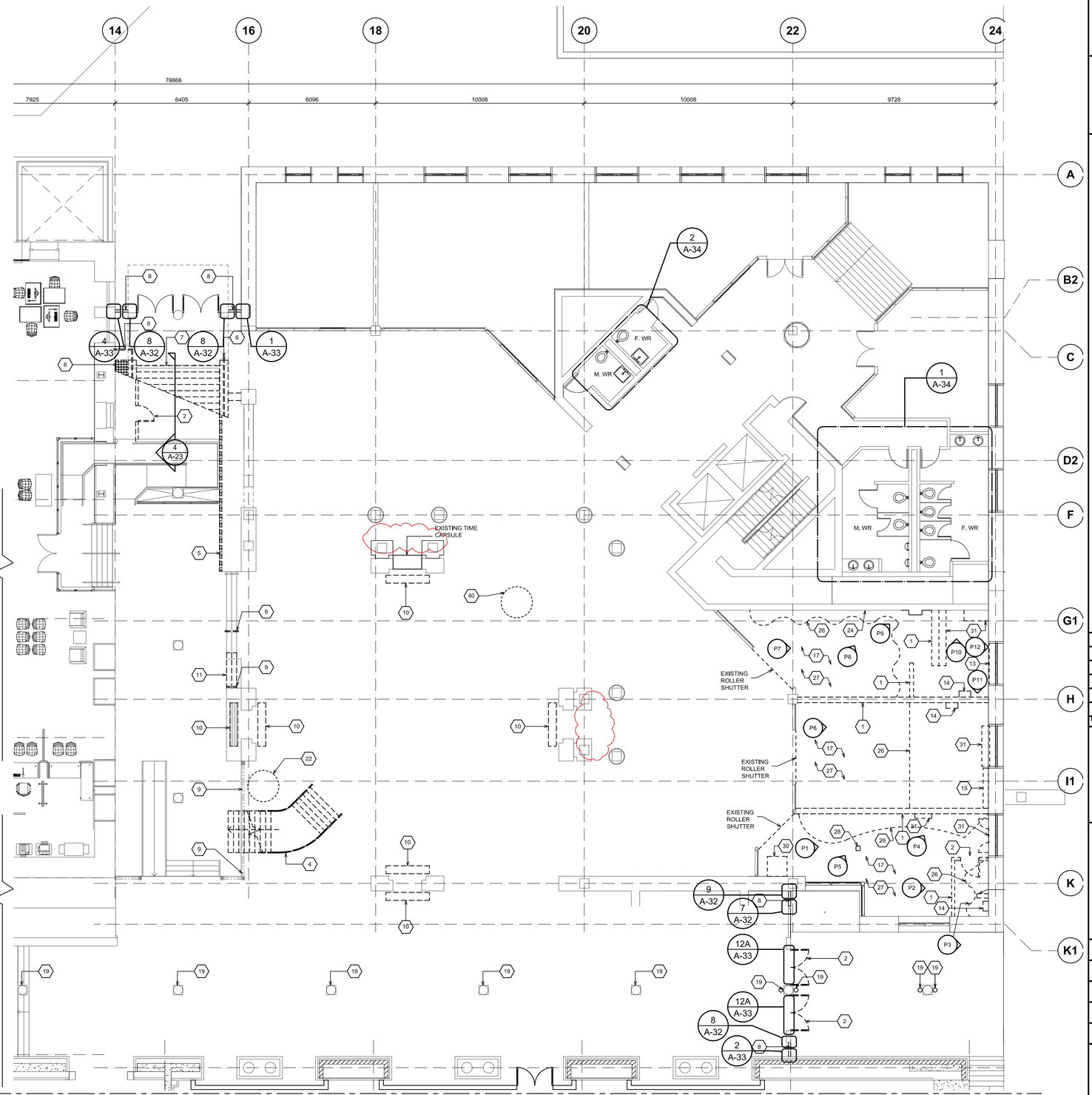

FOR CONTINUATION REFER DA-202:

1 DA203 **LEVEL B1 PLAN - NE**
1 : 100 REFER DWG A02

Public Works and Government Services Canada / Travaux publics et Services gouvernementaux Canada
REAL PROPERTY SERVICES
Pacific Region
SERVICES IMMOBILIERS
Région de Pacifique

CHERNOFF THOMPSON ARCHITECTS
110-1281 West Georgia
Vancouver, British Columbia
Canada V6E 3J5
Tel. 604 669-9460
Fax 604 683-7684

PROJECT NORTH

CUSTOMS | FERRY | WINCH | POST OFFICE

Revision/Revision	Description/Description	Date/Date
5	ISSUED FOR ADDENDUM#2	2013-05-15
4	ISSUED FOR TENDER	2013-04-24
3	ISSUED FOR 99% SUBMISSION	2013-02-07
2	ISSUED FOR 66% CD REVIEW	2012-11-15
1	ISSUED FOR 33% CD REVIEW	2012-10-19
0	DESIGN DEVELOPMENT	2012-09-10

Client/client

Project title/Titre du projet
757 W HASTINGS ST, VANCOUVER

SINCLAIR CENTRE

SINCLAIR CENTRE REVITALIZATION PROJECT

Consultant Signature Only

Designed by/Concept par
T.Y.

Drawn by/Dessine par
E.T. / C.M.

PWGSC Project Manager/Administrateur de Projets TPSGC
PREETIPAL PAUL

Regional Manager, Architectural and Engineering Services
Gestionnaire régionale, Services d'architecturel et de génie, TPSGC
TOM DUNPHY

Drawing title/Titre du dessin

DEMOLITIONS - PHASE 2
LOWER MALL FLOOR PLAN (NE)

Project No./No. du projet	Sheet/Feuille	Revision no./La Révision no.
R.041365.001	DA203 OF	5

PWGSC – A1 – 841X594

0 10 20 30 40 50 60 70 80 90 100mm

DM5XXXXXX

DEMOLITION LEGEND:

- (1) = DEMOLISH EXISTING WALL
- (2) = DEMOLISH EXISTING DOOR
- (3) = DEMOLISH EXISTING FLOOR SLAB FOR CONSTRUCTION OF NEW STRUCTURE (EXACT EXTENT TO SUIT CONSTRUCTION REQUIREMENT
- (4) = DEMOLISH EXISTING STEEL STAIR, RETAIN EXISTING DECORATIVE METAL RISER FOR RE-USE IN NEW RELPACEMENT STAIR
- (5) = DEMOLISH EXISTING GLASS BLOCK PARTITION INCLUDING CEMENT INFILL AND C-CHANNEL END GAP
- (6) = DEMOLISH EXISTING METAL HANDRAIL, RETAIN EXISTING DECORATIVE NEWEL POST FOR REUSE
- (7) = DEMOLISH EXISTING CONCRETE STAIR
- (8) = DEMOLISH EXISTING GLASS BLOCK AND ALL ASSOCIATED STRUCTURE AND REINFORCING
- (9) = REMOVE EXISTING HANDRAIL FOR RE-USE
- (10) = REMOVE EXISTING AIR GRILLE
- (11) = DEMOLISH EXISTING STAIR
- (12) = DEMOLISH EXISTING WINDOW
- (13) = REMOVE EXISTING WINDOW GRILLE AND CURTAIN
- (14) = REMOVE EX. ELECTRICAL PANEL AND BREAKER (REF. ELEC. DWGS)
- (15) = REMOVE EXISTING MIRROR
- (16) = CUT OPENING IN CONCRETE WALL TO CREATE ROUGH OPENING FOR NEW DOOR
- (17) = DEMOLISH EXISTING SUSPENDED CEILING AND ALL CEILING FIXTURES TO EXPOSE STRUCTURAL CEILING
- (18) = DEMOLISH EXISTING STEEL CANOPY AND ASSOCIATED STRUCTURE (ALSO REFER TO DETAIL DRAWINGS)
- (19) = REMOVE EXISTING LIGHT FIXTURE
- (20) = REMOVE EXISTING HANGING WOOD SIGN BOARD AND ALL ASSOCIATED SUPPORT
- (21) = REMOVE EXISTING NEON SIGN
- (22) = RELOCATE EXISTING ARTWORK
- (23) = DEMOLISH EXIST. METAL GUARD
- (24) = REMOVE EXISTING WALL WOOD SLAT
- (25) = REMOVE AND RELOCATE EXISTING FIRE HOSE
- (26) = DEMOLISH EXISTING CEILING BULKHEAD
- (27) = DEMOLISH EXISTING FLOORING AND BASE
- (28) = DEMOLISH EXISTING ELECTRICAL FLOOR BOX
- (29) = REMOVE EXISTING WALL MOUNT FIXTURES FOR RE-USE (REF. ELEC. DWG)
- (30) = REMOVE EXISTING DISPLAY CASE
- (31) = DEMOLISH EXISTING MILLWORK
- (32) = REMOVE EXISTING PLUMBING FIXTURES & ASSOCIATED PLUMBING (REFER MECHANICAL DRAWINGS)
- (33) = REMOVE EXISTING SPEAKER FOR RE-USE
- (34) = TEMPORARY REMOVE STL STUD & CHAIN LINK FENCE CEILING
- (35) = DEMOLISH CANADA FLAG AND MOUNTING AND RETURN TO OWNER
- (36) = REMOVE EXISTING DIRECTORY SIGN
- (37) = DEMOLISH EXISTING STAIR AND MEZZANINE
- (38) = REMOVE EXISTING PAPER SCREEN ON STOREFRONT
- (39) = REMOVE EXISTING SIGNS
- (40) = NEW TEMPORARILY LOCATION OF ARTWORK RELOCATED FROM (22). BOLT ARTWORK TO FLOOR, INSTALL POLY TO PROVIDE A COMPLETE DUST PROOF ENCLOSURE TO ARTWORK.
- (41) = DEMOLISH EXISTING WALL ASSEMBLY TO CREATE DOOR OPENING
- (42) = DEMOLISH EXISTING MARBLE CLADDING
- (43) = DEMOLISH EXISTING WALL PANELLING FOR INSTALLATION OF NEW DOOR
- (44) = DEMOLISH EXISTING TERRAZZO FLOORING (EXTEND TO MATCH DWG A08)

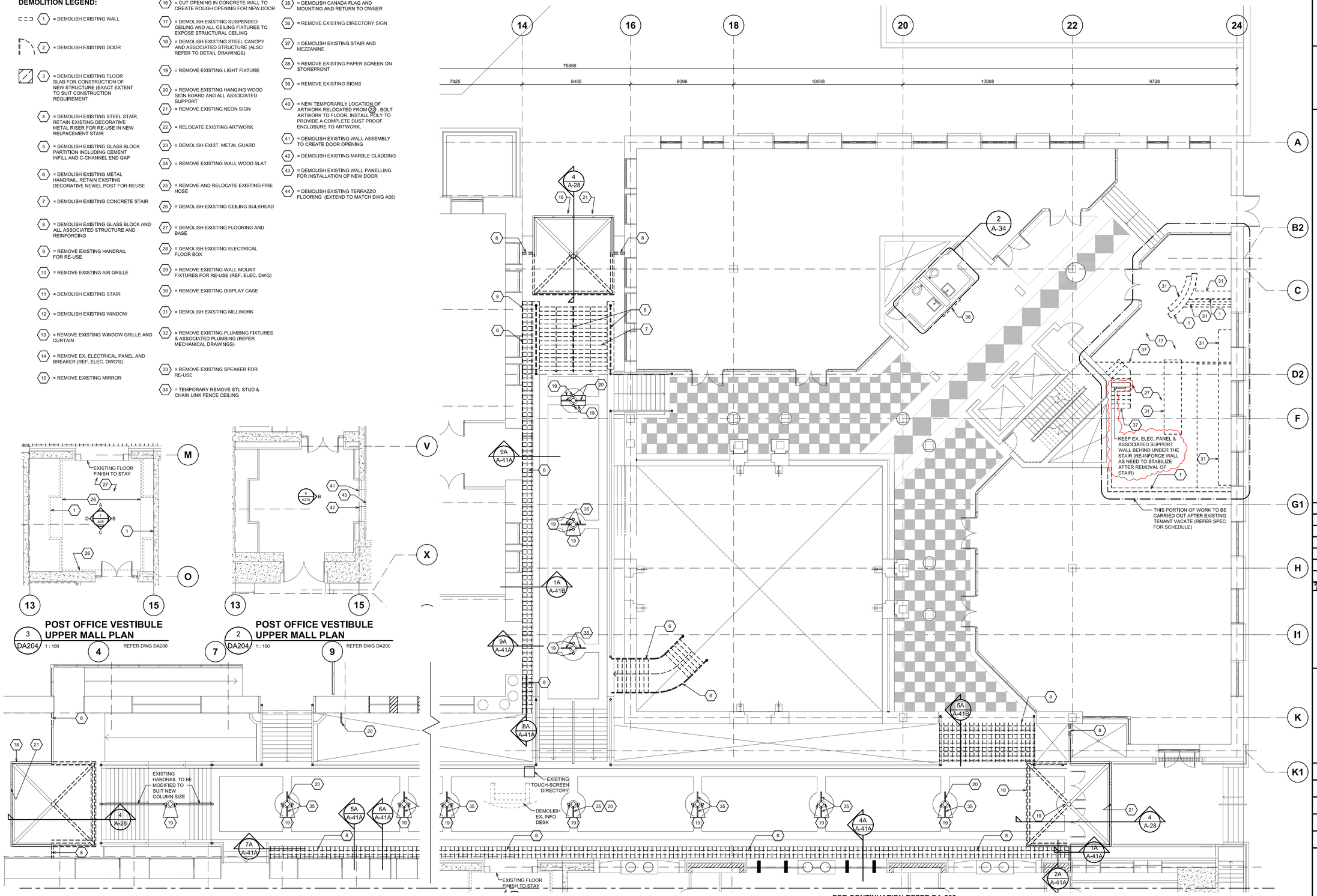

FOR CONTINUATION REFER DA-203:

Public Works and Government Services Canada / Travaux publics et Services gouvernementaux Canada

REAL PROPERTY SERVICES
Pacific Region
SERVICES IMMOBILIERS
Région de Pacifique

CHERNOFF THOMPSON ARCHITECTS
110–1281 West Georgia
Vancouver, British Columbia
Canada V6E 3J5
Tel. 604 669–9460
Fax 604 683–7684

PROJECT NORTH

Revision/ Revision	Description/Description	Date/Date
6	ISSUED FOR ADDENDUM#2	2013–05–15
5	ISSUED FOR TENDER	2013–04–24
4	ISSUED FOR 99% SUBMISSION	2013–02–07
3	ISSUED FOR 99% CD REVIEW	2013–01–15
2	ISSUED FOR 66% CD REVIEW	2012–11–15
1	ISSUED FOR 33% CD REVIEW	2012–10–11
0	DESIGN DEVELOPMENT	2012–09–10

Client/client

Project title/Titre du projet
757 W HASTINGS ST, VANCOUVER

SINCLAIR CENTRE

SINCLAIR CENTRE REVITALIZATION PROJECT

Consultant Signature Only

Designed by/Concept par
T.Y.

Drawn by/Dessine par
E.T. / C.M.

PWGSC Project Manager/Administrateur de Projets TPSGC
TOM DUNPHY

Regional Manager, Architectural and Engineering Services
Gestionnaire régionale, Services d'architectural et de génie, TPSGC
PREETIPAL PAUL

Drawing title/Titre du dessin

DEMOLITIONS - PHASE 2
UPPER MALL FLOOR PLAN (NE)

Project No./No. du projet	Sheet/Feuille	Revision no./ La Révision no.
R.041365.001	DA204 OF	6

PWGSC – A1 – 841X594

DM5XXXXXX