

ADDENDUM NUMBER: TWO

**PROJECT: DND Tenant Fit - Up
REGINA, SK**

This Addendum forms part of the Contract Documents and amends the original Drawings and Specifications as noted below. This Addendum consists of 1 page and attached Specification Sections and Drawings as listed below.

Ensure that all parties are aware of all items included in this Addendum.

The following revised or additional Specification Sections accompany and form an integral part of this Addendum:

Section No.	Title	Pages	Date of Issue
09 06 01	Room Finish Schedule - Revised 2013-06-25	2	2013-06-25

The following revised or additional Drawings accompany and form an integral part of this Addendum:

Dwg. No.	Title	Date of Issue
AR-2.1	Plan Clarification – Glazing Sizes	2013-06-25
AR-2.2	Plan Clarification – Glazing Sizes	2013-06-25
AR-2.3	Plan Clarification – Interior Elevation	2013-06-25

A2-1 REF. SECTION 09 06 01

- .1 Refer to attached “Room Finish Schedule – Revised 2013-06-25:
1. Add the following room ‘121 Corridor’ highlighted in the schedule.
 2. Refer to highlighted items in rooms B01, B02, B03 & 101 that have been clarified or revised.
 3. Add Finish schedule notes #3 & #4 highlighted in the schedule.
 4. Revise Wall and Ceiling schedule notes highlighted in the schedule.
- .2 Add detail 2/AR2.3 for all window / wall junctions as referenced on floor plan (Drawing AR-2.1.)

A2-2 REF. DRAWING A2.1

- .1 Reference Partial Floor Plan detail #3:
- .1 Add room number #121 for internal corridor as shown on AR-2.1.
 - .2 Clarification: All Glass Entrances and Storefront dimensions in rooms 101 and 118 as per attached drawings AR-2.1 and AR-2.2.

A2-3 REF. DRAWING A5.1

- .1 Reference Interior elevation detail 1: Revise interior elevation as per attached drawing AR-2.3.

END OF SECTION

Room No.	Room Name	Floor	Base	Walls				Ceiling	Notes
				N	E	S	W		
Basement									
B01	LAN Room	EX	EX	CLF	EX	EXP	EXP	EXP	
B02	Meeting Room	EX	RB	EXP	GBP	EXP	EXP	EX	
B03	Corridor	EX	RB	EXP	EXP	EXP	GBP	EX	
Main Floor									
101	Reception	RS1,RS2,RS3	RB	GBP	GBP	GBP	GBP	MPC, AT-2	Note #3
102	Open Office - 2	CAR	RB	GBP	GBP	GBP	GBP	AT-3	
103	Open Office -1	CAR	RB	GBP	GBP	GBP	GBP	AT-3	
104	Exit	ME	RB	EXP	EXP	EXP	EXP	GBP	
105	File Storage	CAR	RB	GBP	GBP	GBP	GBP	AT-3	
106	Processing Area	CAR	RB	GBP	GBP	GBP	GBP	AT-3	
107	Servery	RS-1	RB	GBP	GBP	GBP	GBP	AT-3	
108	Medical	RS-1	RB	GBP	GBP	GBP	GBP	AT-1	
109	Medical	RS-1	RB	GBP	GBP	GBP	GBP	AT-1	
110	MCC	CAR	RB	GBP	GBP	GBP	GBP	AT-1	
111	MCC	CAR	RB	GBP	GBP	GBP	GBP	AT-1	
112	MCC	CAR	RB	GBP	GBP	GBP	GBP	AT-1	
113	MCC	CAR	RB	GBP	GBP	GBP	GBP	AT-1	
114	COMM	RS-1	RB	GBP	GBP	GBP	GBP	AT-1	
115	CFAT	CAR	RB	GBP	GBP	GBP	GBP	AT-1	
116	Storage	RS-1	RB	GBP	GBP	GBP	GBP	AT-1	2440 GIS Wall Protection,Paint
117	Service Corridor	CAR	RB	GBP/EXP	GBP	GBP	GBP	AT-1	
118	Waiting Room	CAR	RB	GBP	GBP	EXP	GBP	AT-1	
119	Meeting Room	CAR	RB	EXP	EXP	GBP	GBP	GBP, AT-1	
120	Swearing In Room	CAR	RB	GBP	EXP	EXP	GBP	MPC, GBP	
121	Corridor	RS-1 / RS-3	RB	GBP	GBP/EXP	GBP	GBP	AT-1	Note #3 & #4
128	Vestibule	EX	RB	EXP	EXP	EXP	EXP	GBP	

Notes:

1. This schedule is to be read in conjunction with the Drawings and Specification Sections.
2. Refer also to Drawings for special finishes, features, furr-outs, etc.
3. Refer to floor finish plans (A3.1) for extent of RS-1, RS-2 and RS-3.
4. Refer to Demo and Floor plans for extent of existing partitions.

Room Finishes – List of Abbreviations

Abbreviation	Material	Manufacturer	Colour	Comments
Floors:				
CAR	Carpet Tile	Interface Furrows	9214 'Georgia Clay'	
EX	Existing to remain			
RS-1	Resilient Sheet – Colour 1	Forbo Marmoleum 'Real'	3048 'Graphite'	Medium
RS-2	Resilient Sheet – Colour 2	Forbo Marmoleum 'Real'	3139 'Lava'	Dark
RS-3	Resilient Sheet – Colour 3	Forbo Marmoleum 'Dual'	3228 'Red Amaranth'	Red
ME	Match Existing 610X610 Rubber Rile		Match Existing	Raised round pattern
Base:				
CAR	Carpet base			
EX	Existing to remain			
RB	Rubber Base			
Wall:				
CLF	Chain Link Fence			
EX	Existing to remain			
EXP	Existing Wall - Paint			
GBP	Gypsum Board - Paint			
SP	Special Finish			Refer to drawings
Ceiling:				
EX	Existing to remain			
GBP	Gypsum Board - Paint			
MPC	Metal Panel Ceiling	CGC Celebration		
AT-1	Suspended Acoustic Tile (508x1525)	CGC Mars ClimaPlus		Square edge
AT-2	Suspended Acoustic Tile (610x610)	CGC Mars ClimaPlus		Tegular edge
AT-3	Existing Grid and Salvaged Acoustic Tile	-	-	Existing Edge

END OF SECTION

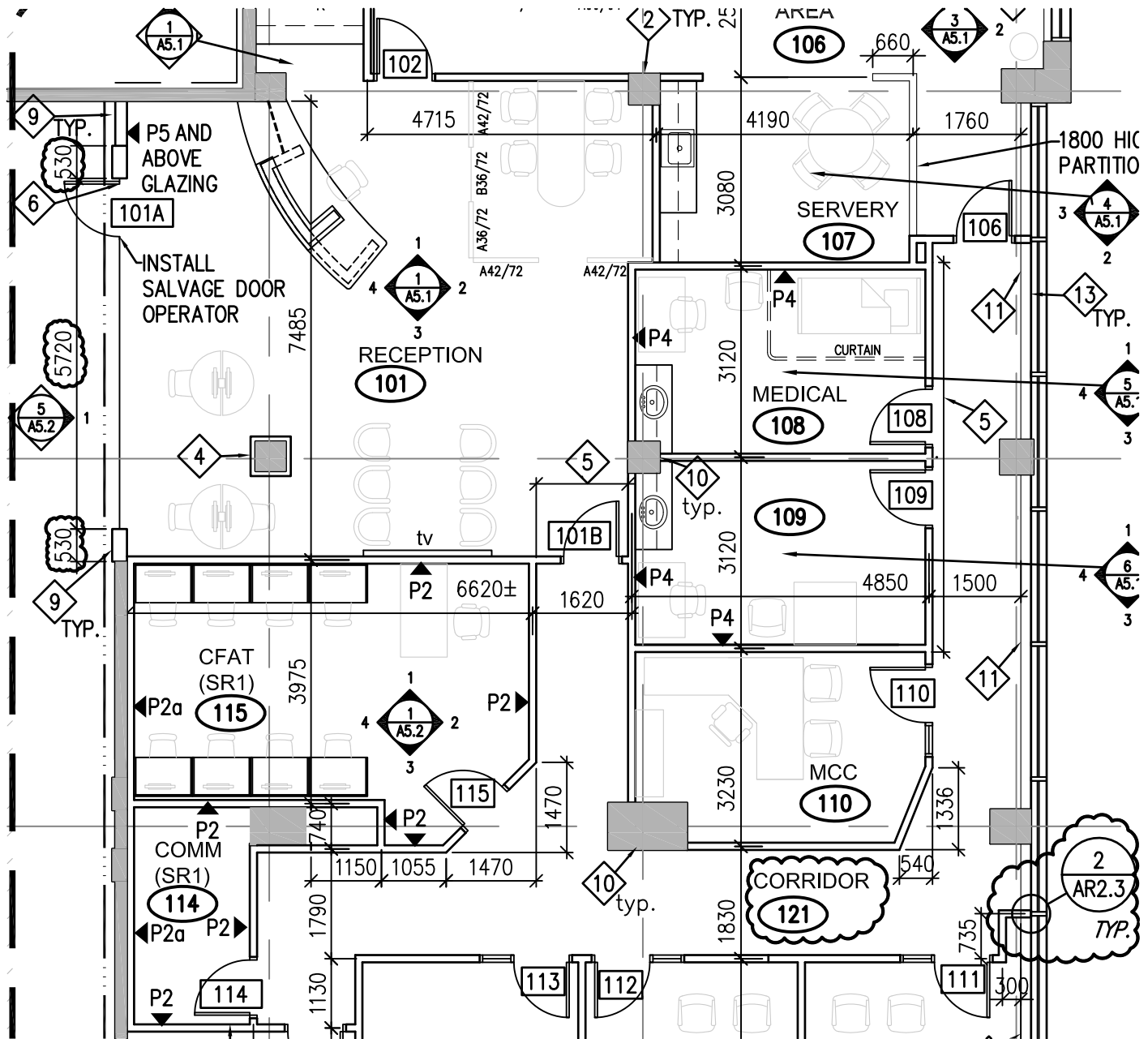

1
AR-2.1

PARTIAL MAIN FLOOR PLAN

1:100

DO NOT SCALE DRAWINGS

Project title/Titre du projet DND TENANT FITUP 2013-06-25 ALVIN HAMILTON BUILDING		Drawing title/Titre du dessin PLAN CLARIFICATION GLAZING SIZES	
Approved by/Approuvé par RP	PWGSC Project Manager/Administrateur de Projets TPSGC	Scale/Echelle AS SHOWN	
Designed by/Concept par RP	PWGSC, Architectural and Engineering Resources Manager/ Ressources Architectural et de Directeur d'Ingénierie, TPSGC	Date/Date 2013-06-25	
Drawn by/Dessiné par CT	Project No./No. du projet R.014563.003	Sheet/Feuille AR-2.1	Revision/ Révision



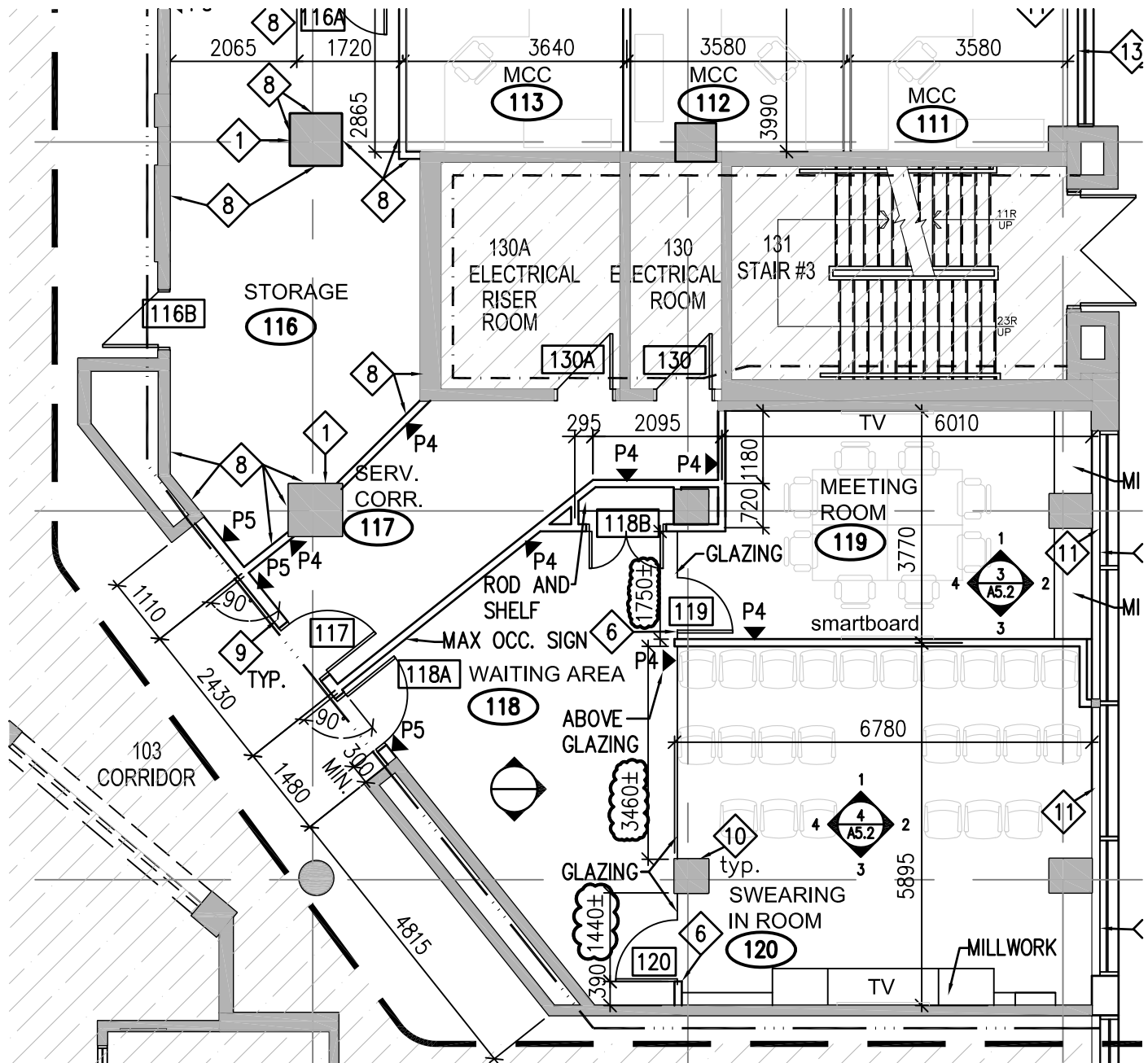

1
AR-2.2

PARTIAL MAIN FLOOR PLAN

1:100

DO NOT SCALE DRAWINGS

Project title/Titre du projet

DND TENANT FITUP

2013-06-25

ALVIN HAMILTON BUILDING

Drawing title/Titre du dessin

**PLAN CLARIFICATION
GLAZING SIZES**

Approved by/Approuvé par

RP

PWGC Project Manager/Administrateur
de Projets TPSGC

Scale/Echelle

AS SHOWN

Designed by/Concept par

RP

PWGC, Architectural and Engineering Resources Manager/
Ressources Architectural et de Directeur d'ingénierie, TPSGC

Date/Date

2013-06-25

Drawn by/Dessiné par

CT

Project No./No. du
projet

R.014563.003

Sheet/Feuille

AR-2.2

Revision/
Révision



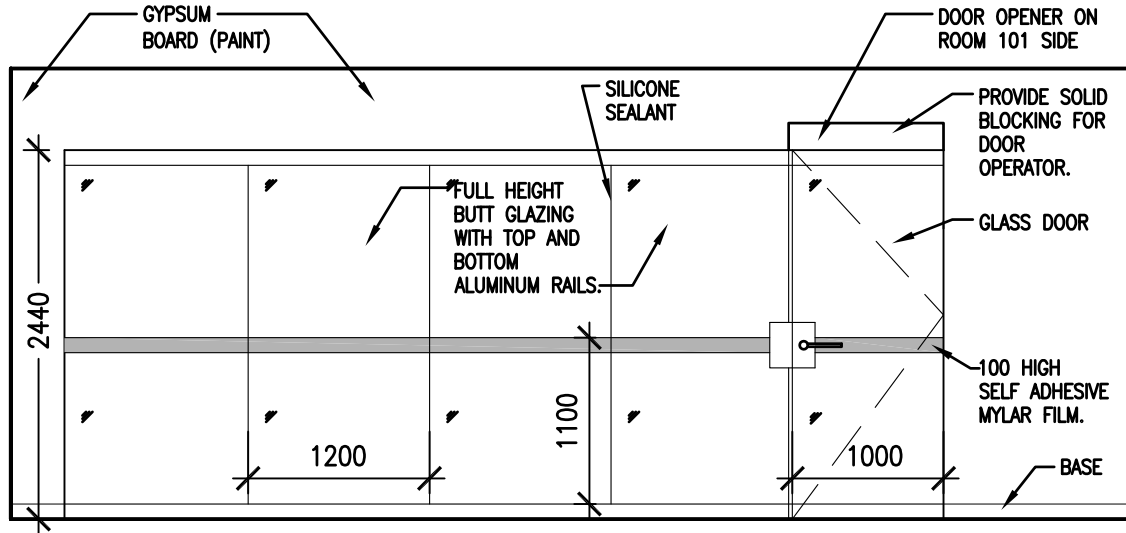

4 WEST

1
A2.1

RECEPTION 101

1:50

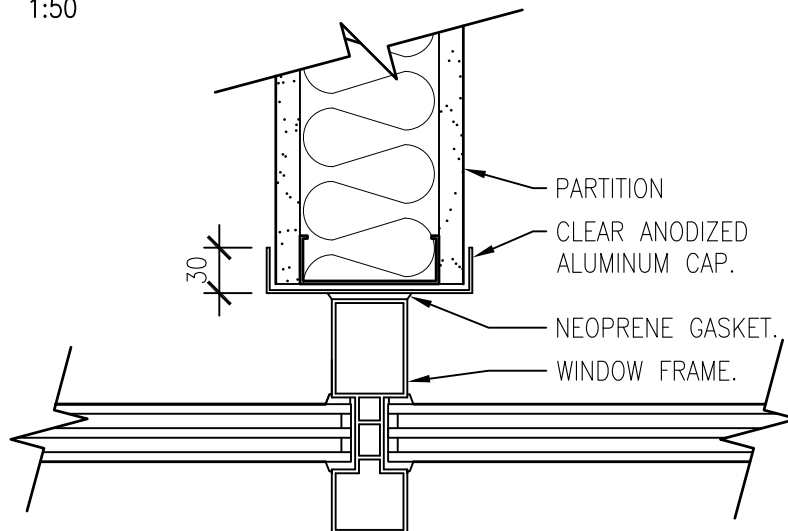

2
A2.1

WALL / WINDOW JUNCTION

1:5

DO NOT SCALE DRAWINGS

Project title/Titre du projet

DND TENANT FITUP

2013-06-25

ALVIN HAMILTON BUILDING

Drawing title/Titre du dessin

INTERIOR ELEVATION

WALL / WINDOW JUNCTION

Approved by/Approuvé par

RP

PWGSC Project Manager/Administrateur
de Projets TPSGC

Scale/Echelle

AS SHOWN

Designed by/Concept par

RP

PWGSC, Architectural and Engineering Resources Manager/
Ressources Architectural et de Directeur d'Ingénierie, TPSGC

Date/Date

2013-06-25

Drawn by/Dessiné par

CT

Project No./No. du
projet

R.014563.003

Sheet/Feuille

AR-2.3

Revision/
Révision

