

**RETURN BIDS TO:**  
**RETOURNER LES SOUMISSIONS À:**  
Bid Receiving  
PWGSC  
33 City Centre Drive  
Suite 480  
Mississauga  
Ontario  
L5B 2N5  
Bid Fax: (905) 615-2095

**SOLICITATION AMENDMENT**  
**MODIFICATION DE L'INVITATION**

The referenced document is hereby revised; unless otherwise indicated, all other terms and conditions of the Solicitation remain the same.

Ce document est par la présente révisé; sauf indication contraire, les modalités de l'invitation demeurent les mêmes.

**Comments - Commentaires**

**Vendor/Firm Name and Address**  
**Raison sociale et adresse du**  
**fournisseur/de l'entrepreneur**

**Issuing Office - Bureau de distribution**  
Public Works and Government Services Canada  
Ontario Region  
33 City Centre Drive  
Suite 480  
Mississauga  
Ontario  
L5B 2N5

<b>Title - Sujet</b> Radome	
<b>Solicitation No. - N° de l'invitation</b> K3D33-121295/A	<b>Amendment No. - N° modif.</b> 003
<b>Client Reference No. - N° de référence du client</b> K3D33-121295	<b>Date</b> 2013-07-02
<b>GETS Reference No. - N° de référence de SEAG</b> PW-\$TOR-224-6282	
<b>File No. - N° de dossier</b> TOR-2-35233 (224)	<b>CCC No./N° CCC - FMS No./N° VME</b>
<b>Solicitation Closes - L'invitation prend fin</b> <b>at - à 02:00 PM</b> <b>on - le 2013-07-10</b>	<b>Time Zone</b> <b>Fuseau horaire</b> Eastern Daylight Saving Time EDT
<b>F.O.B. - F.A.B.</b> <b>Plant-Usine:</b> <input type="checkbox"/> <b>Destination:</b> <input checked="" type="checkbox"/> <b>Other-Autre:</b> <input type="checkbox"/>	
<b>Address Enquiries to: - Adresser toutes questions à:</b> Juan, Peggy	<b>Buyer Id - Id de l'acheteur</b> tor224
<b>Telephone No. - N° de téléphone</b> (905) 615-2467 ( )	<b>FAX No. - N° de FAX</b> (905) 615-2060
<b>Destination - of Goods, Services, and Construction:</b> <b>Destination - des biens, services et construction:</b>	

**Instructions: See Herein**

**Instructions: Voir aux présentes**

<b>Delivery Required - Livraison exigée</b>	<b>Delivery Offered - Livraison proposée</b>
<b>Vendor/Firm Name and Address</b> <b>Raison sociale et adresse du fournisseur/de l'entrepreneur</b>	
<b>Telephone No. - N° de téléphone</b> <b>Facsimile No. - N° de télécopieur</b>	
<b>Name and title of person authorized to sign on behalf of Vendor/Firm</b> <b>(type or print)</b> <b>Nom et titre de la personne autorisée à signer au nom du fournisseur/</b> <b>de l'entrepreneur (taper ou écrire en caractères d'imprimerie)</b>	
<b>Signature</b>	<b>Date</b>

---

Amendment No.003 is being raised to answer questions.

Question 1: Since installation will be part of our proposal we will need some additional information. What is the height of the tower?

Answer 1: The bidder should refer to Solicitation Annex A Statement of Work, under the heading Background, bullet 2 which states, "The Radome is mounted on a metal tower on a pedestal 12M above grade."

Question 2: We will need to rent a crane, articulating man lift, fork lift, Dumpster etc. will you be supplying any of these items?

Answer 2: No. The bidder should refer to Solicitation Annex A Statement of Work, under the heading Deliverables, bullet 3:

"Contractor is required to supply all labour, tools, equipment, materials and supplies required for the removal of the existing radome, disposal of the non-salvageable panels, package and transport of the salvageable panels, installation of the new radome complete with accessories as well as radome inspection and testing after installation."

Further, under the Solicitation Annex E Technical Evaluation Plan, Table 2. Point Rated Technical Evaluation Criteria, criteria item 6, the bidders are required to provide details about the equipment that they have.

Question 3: Is there a site plan, we would like to verify the area for the above equipment?"

Answer 3: Please see attached two PDF files for the site plan which also show access road to the site.

All other terms and conditions remain unchanged.

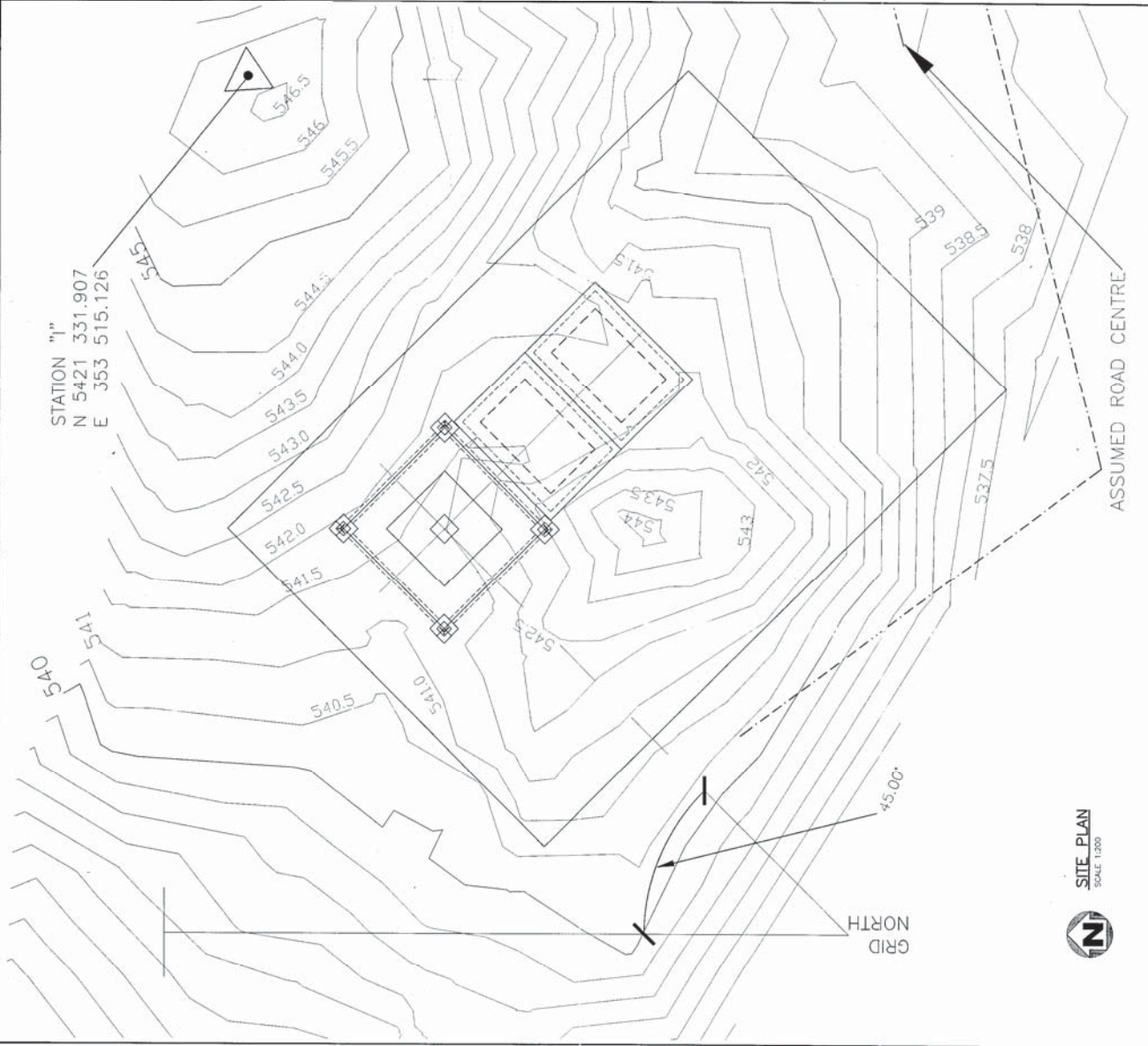

Public Works  
Canada

Travaux publics  
Canada

Architectural & Engineering Services  
Western Region

Environment  
Canada

3	AS BUILT	JUNE 2004
2	DESIGNED FOR	JUNE 30, 2000
1	DESIGNED FOR	MAR 15, 1999
1	DATE REVIEW	

A	AS BUILT	A
B	DESIGNED FOR	B
C	DATE REVIEW	C

PROJECT  
MARBLE MOUNTAIN, LABRADOR  
ENVIRONMENT CANADA  
WEATHER RADAR SITE  
FOUNDATION & BASE  
TO RADOME TOWER &  
ACCOMMODATION BUILDINGS

DATE  
SITE PLAN

DESIGNED	M.D.	CONCU
DATE	FEBRUARY 16, 2000	
DRAWN	E.R.W.	DESIGN
DATE	FEBRUARY 16, 2000	
REVISED		DESIGN
DATE		
APPROVED		APP. DATE
DATE		
TENDER		SUBMISSION
PROJECT MANAGER		
PROJECT NUMBER	400173	NO. OF SHEETS
DRAWING NUMBER		NO. OF SHEETS

**KEY SITE PLAN**  
SCALE 1:1500

**NOTE:**  
MAP EXTRACTED FROM GOVERNMENT  
OF LABRADOR AND NEWFOUNDLAND  
MAP NUMBER 12A13-346



**SITE PLAN**  
SCALE 1:200

W-S1

3	A5 BUILT	JUNE, 2004	<div style="display: flex; align-items: center;"> <div style="border: 1px solid black; border-radius: 50%; width: 40px; height: 40px; display: flex; align-items: center; justify-content: center; margin-right: 10px;"> A </div> <div> A detail no. no. du detail </div> </div>
2	ISSUED FOR TENDER	JUNE 30,2000	<div style="display: flex; align-items: center;"> <div style="border: 1px solid black; border-radius: 50%; width: 40px; height: 40px; display: flex; align-items: center; justify-content: center; margin-right: 10px;"> A </div> <div> B location drawing no. sur dessin no. </div> </div>
1	ISSUED FOR SPEC REVIEW	MAR. 10,1999	<div style="display: flex; align-items: center;"> <div style="border: 1px solid black; border-radius: 50%; width: 40px; height: 40px; display: flex; align-items: center; justify-content: center; margin-right: 10px;"> A </div> <div> C drawing no. dessin no. </div> </div>

project  
MARBLE MOUNTAIN,  
NEWFOUNDLAND & LABRADOR  
ENVIRONMENT CANADA  
WEATHER RADAR SITE  
FOUNDATION & BASE  
TO RADOME TOWER &  
ANCILLARY BUILDINGS

## GRADE PLAN

DESIGNED	M.D.	CORPORATION
DRAWN	FEBRUARY 16, 2000	ENGINEER
CHECKED	E.R.W.	EXAMINED
DATE	FEBRUARY 16, 2000	APPROVED
BY		SIGNATURE
PROJECT MANAGER		NO. DU PROJECT
PROJECT NUMBER	400173	NO. DU CLASS
DRAWING NUMBER		

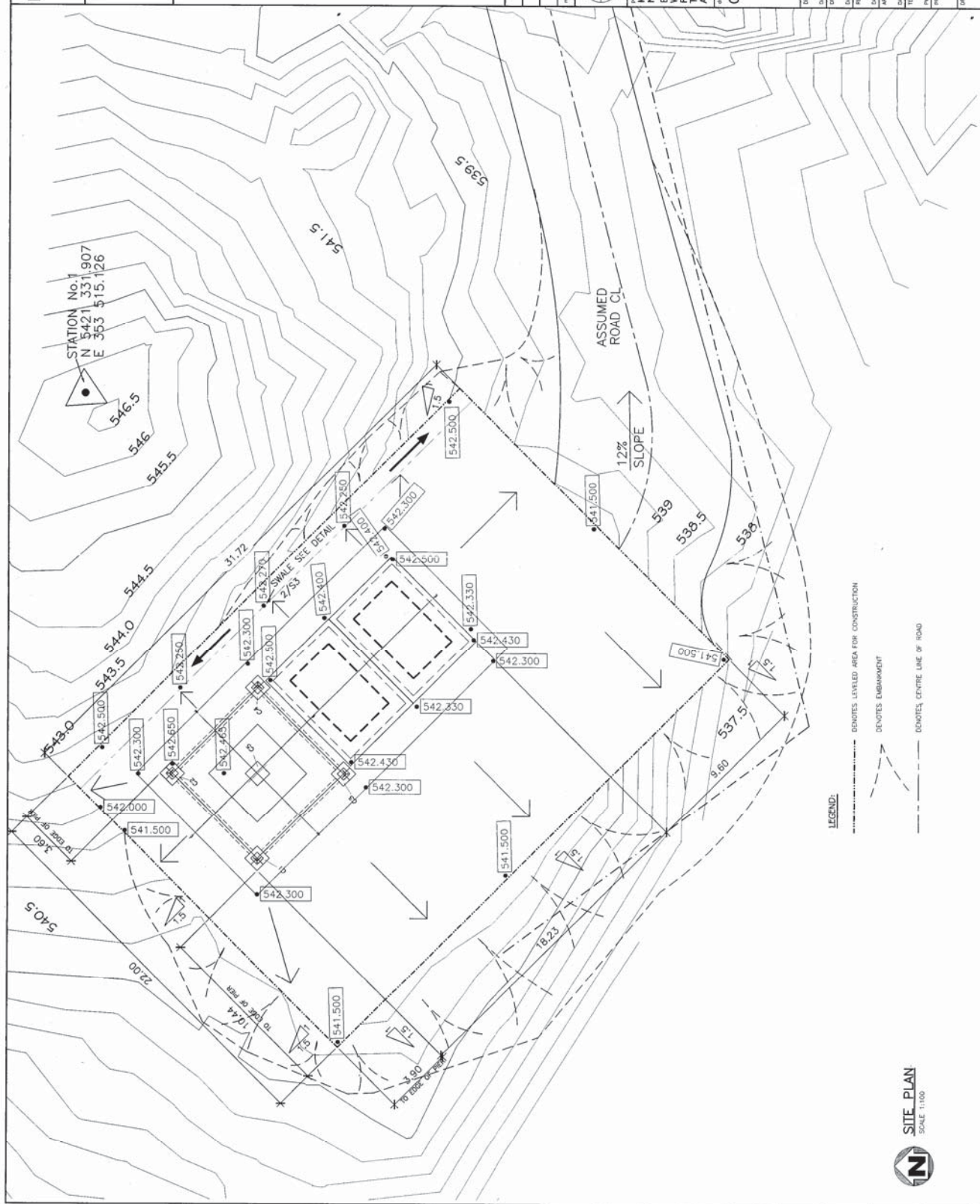

**SITE PLAN**  
SCALE 1:100