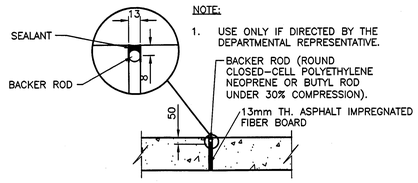

EXPANSION JOINT (1 / 10 | 10)

SCALE: 1:20

0mm 500mm 1000mm 1500mm 2000mm 2500mm

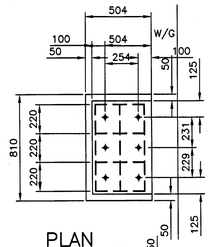

NOTES:

1. REBAR ON EXTERIOR FACING OF PLAN VIEW NOT SHOWN FOR CLARITY.
2. MAINTAIN 75mm COVER ON REBAR.

PLAN

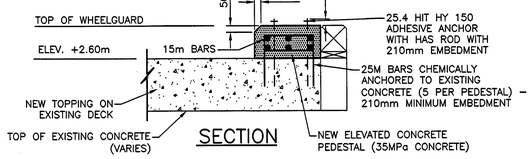

SECTION

ELEVATED PEDESTAL FOR NEW CLEAT ON EXISTING WHARF (2 / 10 | 10)

SCALE: 1:20

0mm 500mm 1000mm 1500mm 2000mm 2500mm

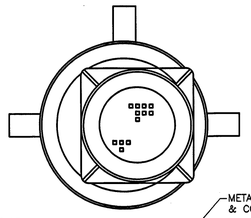

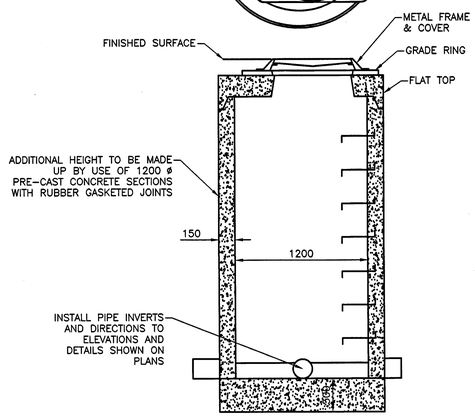

NEW PRECAST CONCRETE MANHOLE (5 / 10 | 10)

SCALE: N.T.S.

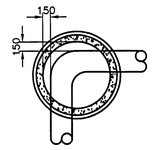

90° BEND (PIPE SIZE 300mm ø)

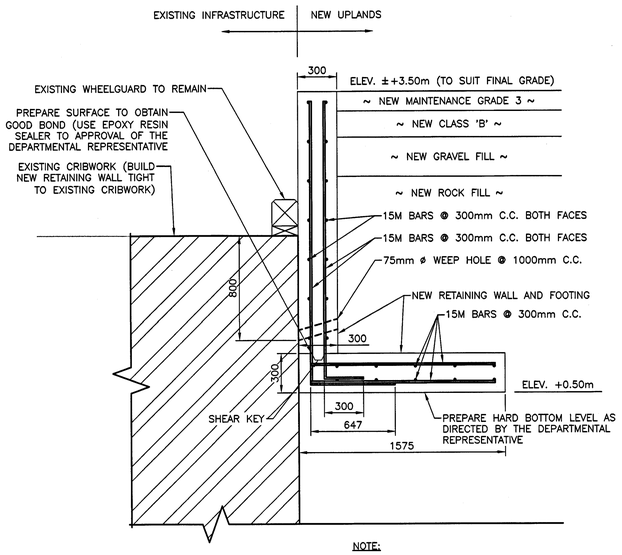

NOTE:

1. 75mm COVER FOR ALL REINFORCING STEEL.
2. LAP SPLICES NOT TO BE LESS THAN 900mm.

NEW RETAINING WALL (7 / 3 | 10)

SCALE: 1:20

0mm 500mm 1000mm 1500mm 2000mm 2500mm

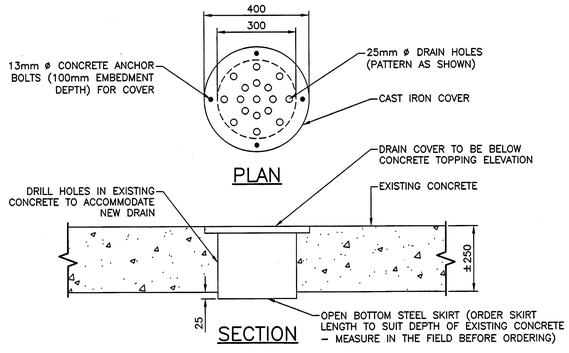

SECTION

DRAIN FOR EXISTING DECK (3 / 10 | 10)

SCALE: 1:10

0mm 100 200 300 400 500 600 700 800 900 1000mm

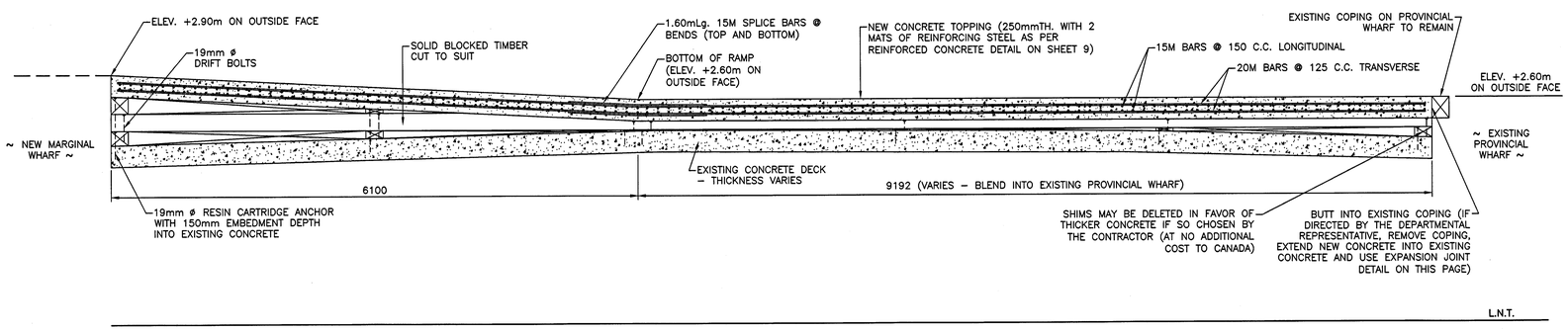

L.N.T.

LONGITUDINAL SECTION THROUGH RAMPED AREA (6 / 5 | 10)

SCALE : 1:30

0m 1000mm 2000mm 3000mm

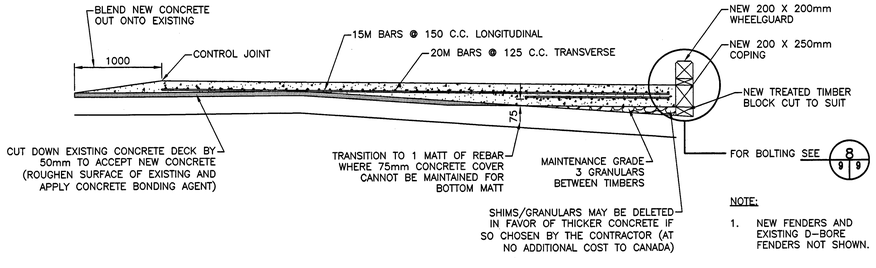

NOTE:

1. NEW FENDERS AND EXISTING D-BORE FENDERS NOT SHOWN.

L.N.T.

TRANSVERSE SECTION THROUGH RAMPED AREA (4 / 5 | 10)

SCALE : 1:30

0m 1000mm 2000mm 3000mm

Public Works and Government Services Canada / Travaux Publics et Services gouvernementaux Canada

PROVINCE OF NEWFOUNDLAND
PERMIT HOLDER
This Permit Allows
AFN ENGINEERING INC.
To practice Professional Engineering in Newfoundland and Labrador.
Permit No. as issued by APEGNL P0298
which is valid for the year 2013.

STAMP: REGISTERED PROFESSIONAL ENGINEER NEIL C. HUNT SIGNATURE DATE NEWFOUNDLAND & LABRADOR

revisions		date
0	ISSUED FOR TENDER	13/06/14

project / projet
HARBOUR DEVELOPMENT PHASE I

MARY'S HARBOUR, LABRADOR

drawing / dessin
DETAILS (SHEET 2) PLANT SITE

designed / conçu: N.H.
date: FEBRUARY 11, 2013
drawn / dessiné: P.H.
date: FEBRUARY 11, 2013
approved / approuvé:
date:
Tender / Soumission
PWGSC Project Manager / Administrateur de projets TPSGC
project number / no. du projet: R.064896.001
drawing no. / no. du dessin: C10 OF 11

PWGSC B1 (2004)

E-DRM/GDD-E: 444545 Ver 1