

DRAWING LIST:	DRAWING NOTES:
<p>ARCHITECTURAL A-0.01 DRAWING LIST & DRAWING NOTES A-1.00 CONTEXT PLAN A-1.01 EXISTING BUILDING IDENTIFICATION PLAN</p> <p>STRUCTURAL S-1.01 STRUCTURAL DEMOLITION PLAN S-1.02 ELEVATOR SHAFT DEMOLITION</p> <p>ELECTRICAL E-1.00 OVERHEAD UTILITY SITE PLAN</p> <p>LANDSCAPE D-1.00 EXISTING SITE PLAN D-2.00 DEMOLITION PLAN - EAST D-2.01 DEMOLITION PLAN - WEST L-3.00 REMEDIATION PLAN EAST L-3.01 REMEDIATION PLAN WEST L-4.00 CROSS SECTIONS AND DETAILS</p> <p>HAZ MAT D-01.00 HAZARDOUS MATERIALS ABATEMENT BUILDING: LODGE (NEW) 2ND FLOOR D-01.01 HAZARDOUS MATERIALS ABATEMENT BUILDING: LODGE (NEW) MAIN FLOOR D-01.02 HAZARDOUS MATERIALS ABATEMENT BUILDING: LODGE (NEW) LOWER FLOOR D-01.03 HAZARDOUS MATERIALS ABATEMENT BUILDING: LODGE (ORIGINAL) 2ND FLOOR D-01.04 HAZARDOUS MATERIALS ABATEMENT BUILDING: LODGE (ORIGINAL) MAIN FLOOR D-01.05 HAZARDOUS MATERIALS ABATEMENT BUILDING: LODGE (ORIGINAL) LOWER FLOOR D-01.06 HAZARDOUS MATERIALS ABATEMENT BUILDING: LODGE ELEVATOR (ORIGINAL) & BASEMENT (NEW) D-02.00 HAZARDOUS MATERIALS ABATEMENT BUILDING: CABIN #3 D-03.00 HAZARDOUS MATERIALS ABATEMENT BUILDING: CABIN #2 UNIT #1 D-03.01 HAZARDOUS MATERIALS ABATEMENT BUILDING: CABIN #2 UNIT #2 AND UNIT #3 D-03.02 HAZARDOUS MATERIALS ABATEMENT BUILDING: CABIN #2 UNIT #4 D-03.03 HAZARDOUS MATERIALS ABATEMENT BUILDING: CABIN #1 CRAWLSPACE D-03.04 HAZARDOUS MATERIALS ABATEMENT BUILDING: CABIN #1 UNIT #1 D-03.05 HAZARDOUS MATERIALS ABATEMENT BUILDING: CABIN #1 UNIT #2 AND UNIT #3 D-03.06 HAZARDOUS MATERIALS ABATEMENT BUILDING: CABIN #1 UNIT #4 D-04.00 HAZARDOUS MATERIALS ABATEMENT BUILDING: SUPERINTENDENT HOUSE MAIN FLOOR D-04.01 HAZARDOUS MATERIALS ABATEMENT BUILDING: SUPERINTENDENT'S HOUSE 2ND FLOOR D-04.02 HAZARDOUS MATERIALS ABATEMENT BUILDING: SUPERINTENDENT'S BASEMENT D-05.00 HAZARDOUS MATERIALS ABATEMENT BUILDING: SHED #1 AND SHED #2</p>	<ol style="list-style-type: none"> A SITE INSPECTION MUST BE CONDUCTED BEFORE WORK IS STARTED. CONTRACTOR TO VERIFY ALL EXISTING AND NEW CONDITIONS AND DIMENSIONS ON SITE AND REPORT ANY DISCREPANCY TO THE PUBLIC WORKS AND GOVERNMENT SERVICES CANADA DEPARTMENTAL REPRESENTATIVE. BEFORE BEGINNING WORK UNDER THIS CONTRACT ENSURE AREA OF CONSTRUCTION IS PROPERLY SEALED FROM ADJOINING AREAS TO REDUCE INFILTRATION OF DUST AND DEBRIS. MAINTAIN INTEGRITY OF EXITS AT ALL TIMES. CONTRACTOR MUST READ ALL DRAWINGS IN CONJUNCTION WITH PROJECT SPECIFICATIONS AND ENSURE THAT WORK BETWEEN ALL TRADES SHALL BE COORDINATED. ANY CONFLICTS, OMISSIONS, DISCREPANCIES AND DISAGREEMENTS IN DRAWINGS AND SPECIFICATIONS WITH BASE BUILDING OR CONSULTANTS DRAWINGS SHALL BE REPORTED TO PUBLIC WORKS AND GOVERNMENT SERVICES CANADA FOR CLARIFICATION PRIOR TO ANY WORK PROCEEDING. CONTRACTOR SHALL COMPLY WITH THE RULES AND REGULATIONS FOR CONSTRUCTION WITHIN THE PROJECT SITE AS WELL AS THE BRITISH COLUMBIA BUILDING CODE AND/OR NATIONAL BUILDING CODE, AND AUTHORITIES HAVING JURISDICTION. CONTRACTOR SHALL COMPLY WITH THE RULES AND REGULATIONS FOR CONSTRUCTION WITHIN THE BUILDING AS SET OUT BY THE BUILDING OWNER, BUILDING CODE AND AS NOTED IN THE SPECIFICATIONS. NOTE: OTHER PROJECTS MAY BE ONGOING ON SITE. THE CONTRACTOR WILL COORDINATE WITH THE OTHER CONTRACTORS ON SITE, PUBLIC WORKS AND GOVERNMENT SERVICES CANADA TO DETERMINE WHO WILL ACT AS PRIME CONTRACTOR. ALL ARCHITECTURAL COMPONENTS WILL BE ENGINEERED AND INSTALLED BY THE RESPECTIVE SUPPLIERS & TRADES SO AS TO CONFORM WITH REQUIRED ANCHORAGE AND SEISMIC RESTRAINT AS PER ALL LOCAL CODES. HAZARDOUS MATERIALS REMEDIATION: ALL WORK SHALL BE CARRIED OUT IN ACCORDANCE WITH THE LATEST EDITION OF THE BRITISH COLUMBIA BUILDING CODE, THE BRITISH COLUMBIA OCCUPATIONAL HEALTH & SAFETY REGULATION, WORKSAFE BC - SAFE WORK PRACTICES FOR HANDLING ASBESTOS, AND ANY OTHER AUTHORITY HAVING JURISDICTION. CONTRACTOR SHALL BECOME FAMILIAR WITH ALL REMEDIATION REQUIREMENTS INCLUDING SPECIAL PROTECTIVE AND DISPOSAL INSTRUCTIONS PRIOR TO COMMENCING WORK IN AREAS CONTAINING HAZARDOUS MATERIALS INCLUDING ASBESTOS. FOR INFORMATION REFER TO HAZARDOUS MATERIALS ASSESSMENT, RADIUM HOT SPRINGS LODGE, ISSUED BY BALLAST ENVIRONMENTAL CONSULTING LTD ON JANUARY 31, 2012, PREPARED FOR PUBLIC WORKS & GOVERNMENT SERVICES CANADA. THE ENVIRONMENTAL ASSESSMENT IS TO BE READ IN CONJUNCTION WITH THE DRAWINGS AND SPECS. FOR ADDITIONAL INFORMATION REFER TO ENVIRONMENTAL ASSESSMENT AMENDMENT RADIUM HOT SPRINGS LODGE DEMOLITION & SITE REMEDIATION, KOOTENAY NATIONAL PARK, PREPARED BY ELEMENTS NETWORK INC. DATED MARCH 27, 2013, PREPARED FOR PARKS CANADA.

REVISED	DESCRIPTION	DATE
4	Issued for Tender	13/06/17
3	Issued for ADB Approval	13/03/28
2	Issued for 50% Coordination	12/04/13
1	33% Comp. - DP Submission	12/03/28

A C	A detail number number du détail	A B C
	B source drawing no. de dessin no.	
	C detail on drawing no. détail sur dessin no.	

project title / titre du projet
RADIUM LODGE DEMOLITION & SITE REMEDIATION SERVICES

**KOOTENAY NATIONAL PARK
RADIUM HOT SPRINGS, BC**

drawing title / titre du dessin
DRAWING LIST & DRAWING NOTES

designed by / conçu par

drawn by / dessiné par

approved by / approuvé par

PWSSC Project Manager / Administrateur de Projets TPSSC
GERRY GALAMBOS

scale / échelle sheet / feuille

project no. / projet no. **R.048956.001**

date / date **2012/04/13**

A-0.01

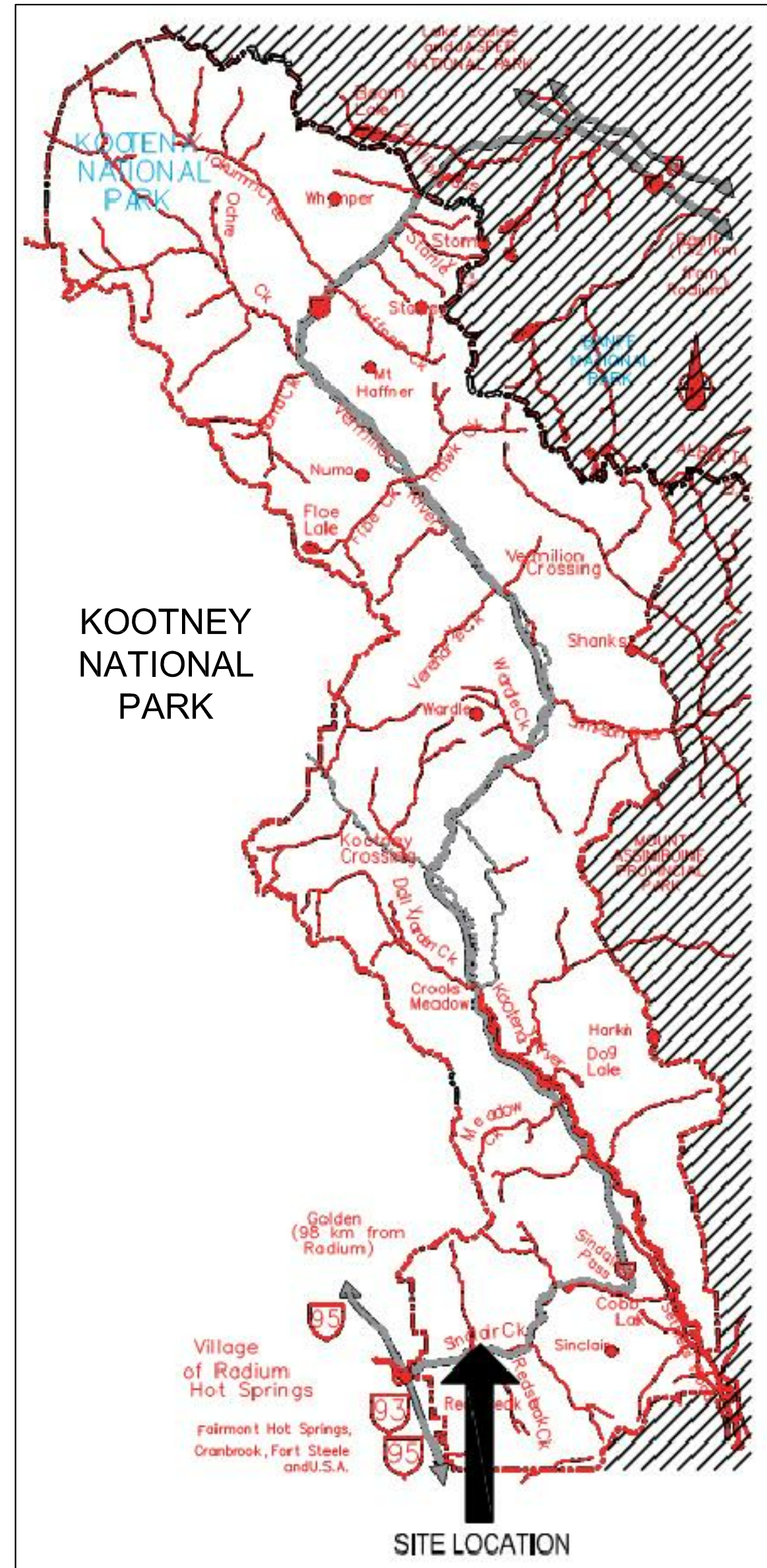

SITE CONTEXT PLAN
SCALE: N.T.S.

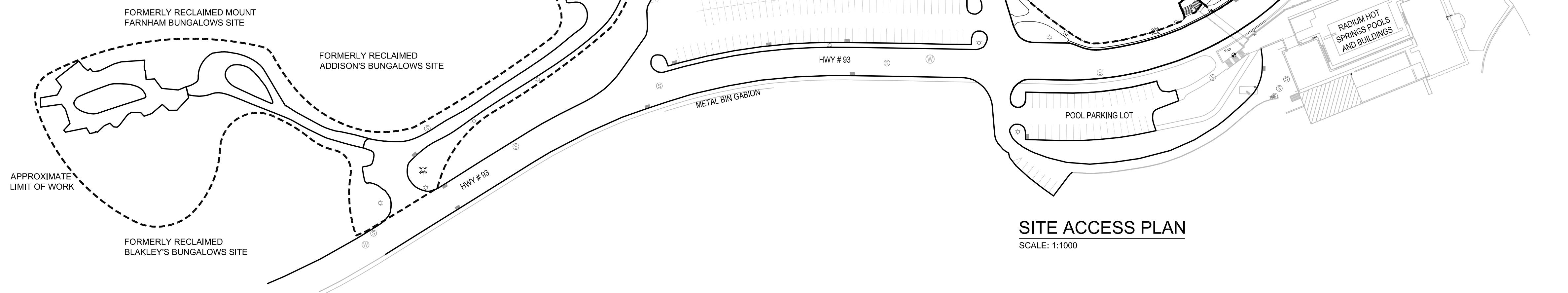

SITE ACCESS PLAN
SCALE: 1:1000

NOT FOR CONSTRUCTION

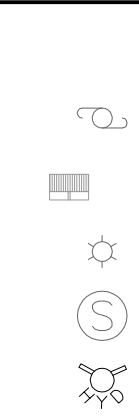

NOTES:
THIS DRAWING MUST NOT BE SCALED.
THE CONTRACTOR SHALL VERIFY ALL LEVELS, DATUMS AND DIMENSIONS PRIOR TO COMMENCEMENT OF WORK. ALL NON-COMFORMANCES MUST BE REPORTED TO PUBLIC WORKS AND GOVERNMENT SERVICES CANADA IMMEDIATELY.
ANY REVISIONS THAT ARE DONE WITHOUT WRITTEN AUTHORIZATION FROM PUBLIC WORKS AND GOVERNMENT SERVICES CANADA WILL NOT BE THE RESPONSIBILITY OF PUBLIC WORKS AND GOVERNMENT SERVICES CANADA OR THE DESIGN CONSULTANTS.
THIS DRAWING, IN ALL FORMS, ELECTRONIC OR HARD COPY IS THE EXCLUSIVE PROPERTY OF PUBLIC WORKS AND GOVERNMENT SERVICES CANADA AND MUST NOT BE REPRODUCED WITHOUT WRITTEN PERMISSION.

REVISION	DESCRIPTION	DATE
4	Issued for Tender	13/06/17
3	Issued for ADB Approval	13/03/28
2	Issued for 50% Coordination	12/04/13
1	33% Comp. - DP Submission	12/03/28

A	detail number	A
B	source drawing no.	B
C	detail on drawing no.	C

Project title: **RADIUM LODGE DEMOLITION & SITE REMEDIATION SERVICES**

KOOTENAY NATIONAL PARK
RADIUM HOT SPRINGS, BC

drawing title: **CONTEXT PLAN**

designed by	conçu par
drawn by	dessiné par
approved by	approuvé par
PWSSC Project Manager	Administrateur de Projets TPSSC
GERRY GALAMBOS	
scale	échelle
sheet	feuille
project no. R.048956.001	project no. A-1.00
date 2012/04/13	date

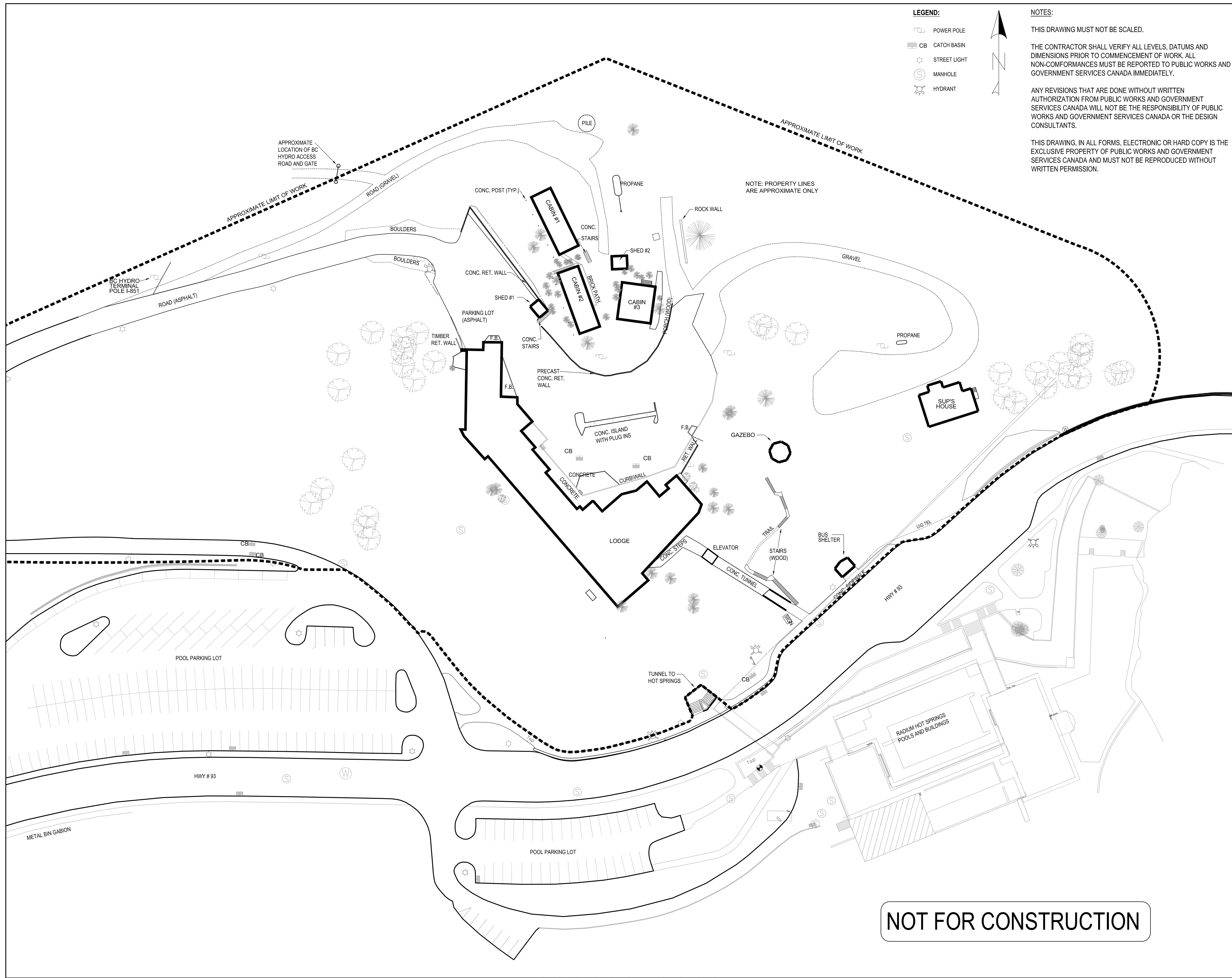

LEGEND:

- POWER POLE
- CB CATCH BASIN
- ☆ STREET LIGHT
- ⊙ MANHOLE
- ⊕ HYDRANT

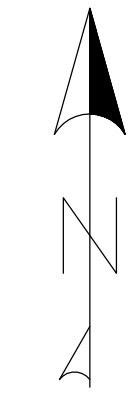

NOTES:

THIS DRAWING MUST NOT BE SCALED.

THE CONTRACTOR SHALL VERIFY ALL LEVELS, DATUMS AND DIMENSIONS PRIOR TO COMMENCEMENT OF WORK. ALL NON-COMFORMANCES MUST BE REPORTED TO PUBLIC WORKS AND GOVERNMENT SERVICES CANADA IMMEDIATELY.

ANY REVISIONS THAT ARE DONE WITHOUT WRITTEN AUTHORIZATION FROM PUBLIC WORKS AND GOVERNMENT SERVICES CANADA WILL NOT BE THE RESPONSIBILITY OF PUBLIC WORKS AND GOVERNMENT SERVICES CANADA OR THE DESIGN CONSULTANTS.

THIS DRAWING, IN ALL FORMS, ELECTRONIC OR HARD COPY IS THE EXCLUSIVE PROPERTY OF PUBLIC WORKS AND GOVERNMENT SERVICES CANADA AND MUST NOT BE REPRODUCED WITHOUT WRITTEN PERMISSION.

Public Works and Government Services Canada / Travaux publics et Services gouvernementaux Canada

REAL PROPERTY SERVICES
Western Region

Parks Canada Agency / L'Agence Parcs Canada
Western and Northern Region / Ouest et Nord du Canada

Architect

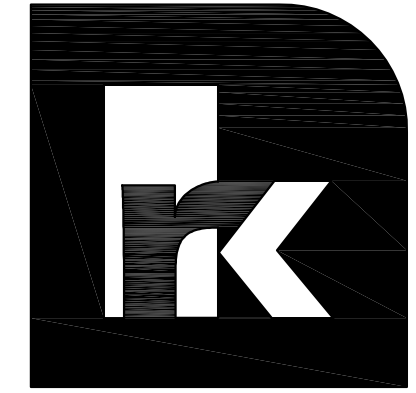

riddell kurczaba
architecture engineering interior design ltd.

project no: 11-2309

Consultant

REVISIONS	DESCRIPTION	DATE
4	Issued for Tender	13/06/17
3	Issued for ADB Approval	13/03/28
2	Issued for 50% Coordination	12/04/13
1	33% Comp. - DP Submission	12/03/28

A	detail number	A
B	number of detail	B
C	source drawing no. de dessin no.	C
	detail on drawing no. detail sur dessin no.	

project title / titre du projet
RADIUM LODGE DEMOLITION & SITE REMEDIATION SERVICES

**KOOTENAY NATIONAL PARK
RADIUM HOT SPRINGS, BC**

drawing title / titre du dessin
EXISTING BUILDING IDENTIFICATION PLAN

designed by / conçu par
drawn by / dessiné par
approved by / approuvé par

PWSSC Project Manager / Administrateur de Projets TPSSC
GERRY GALAMBOS

scale / échelle: 1:500
sheet / feuille: **A-1.01**
project no. / projet no.: R.048956.001
date / date: 2012/04/13

NOT FOR CONSTRUCTION

P:\Data\PROJECTS\2441 - Projects\126-150\2441-001\40-0 Radium Lodge Demolition - Civi\2013 NEW WORK\DRAWINGS\2013-06-18-Demolition Plan R-2.dwg, L2_DEMOLITION PLAN, 2013/06/18 03:16 pm barchald

LEGEND

- EXISTING EDGE OF PAVEMENT
- EXISTING EDGE OF GRAVEL
- EXISTING FENCE
- EXISTING TREE LINE
- PP — EXISTING POWER LINE/POLE
- EXISTING TELEPHONE LINE
- EXISTING WATER MAIN/VALVE/CAP
- EXISTING SANITARY/MANHOLE/CAP
- EXISTING FIRE HYDRANT
- EXISTING CATCHBASIN
- 1040 --- EXISTING GROUND CONTOUR
- ▭ STRUCTURE TO BE DEMOLISHED OR ABANDONED AS PER SPECS
- ▨ ASPHALT REMOVAL AREA
- ▩ CONCRETE REMOVAL AREA
- ▧ GRAVEL REMOVAL AREA

NOTES

ALL DIMENSIONS IN MILLIMETERS UNLESS NOTED OTHERWISE
 THIS DRAWING MUST NOT BE SCALED.
 THE CONTRACTOR SHALL VERIFY ALL LEVELS, DATUMS AND DIMENSIONS PRIOR TO COMMENCEMENT OF WORK. ALL NON-COMFORMANCES MUST BE REPORTED TO PUBLIC WORKS AND GOVERNMENT SERVICES CANADA IMMEDIATELY.
 ANY REVISIONS THAT ARE DONE WITHOUT WRITTEN AUTHORIZATION FROM PUBLIC WORKS AND GOVERNMENT SERVICES CANADA WILL NOT BE THE RESPONSIBILITY OF PUBLIC WORKS AND GOVERNMENT SERVICES CANADA OR THE DESIGN CONSULTANTS.
 THIS DRAWING, IN ALL FORMS, ELECTRONIC OR HARD COPY IS THE EXCLUSIVE PROPERTY OF PUBLIC WORKS AND GOVERNMENT SERVICES CANADA AND MUST NOT BE REPRODUCED WITHOUT WRITTEN PERMISSION.

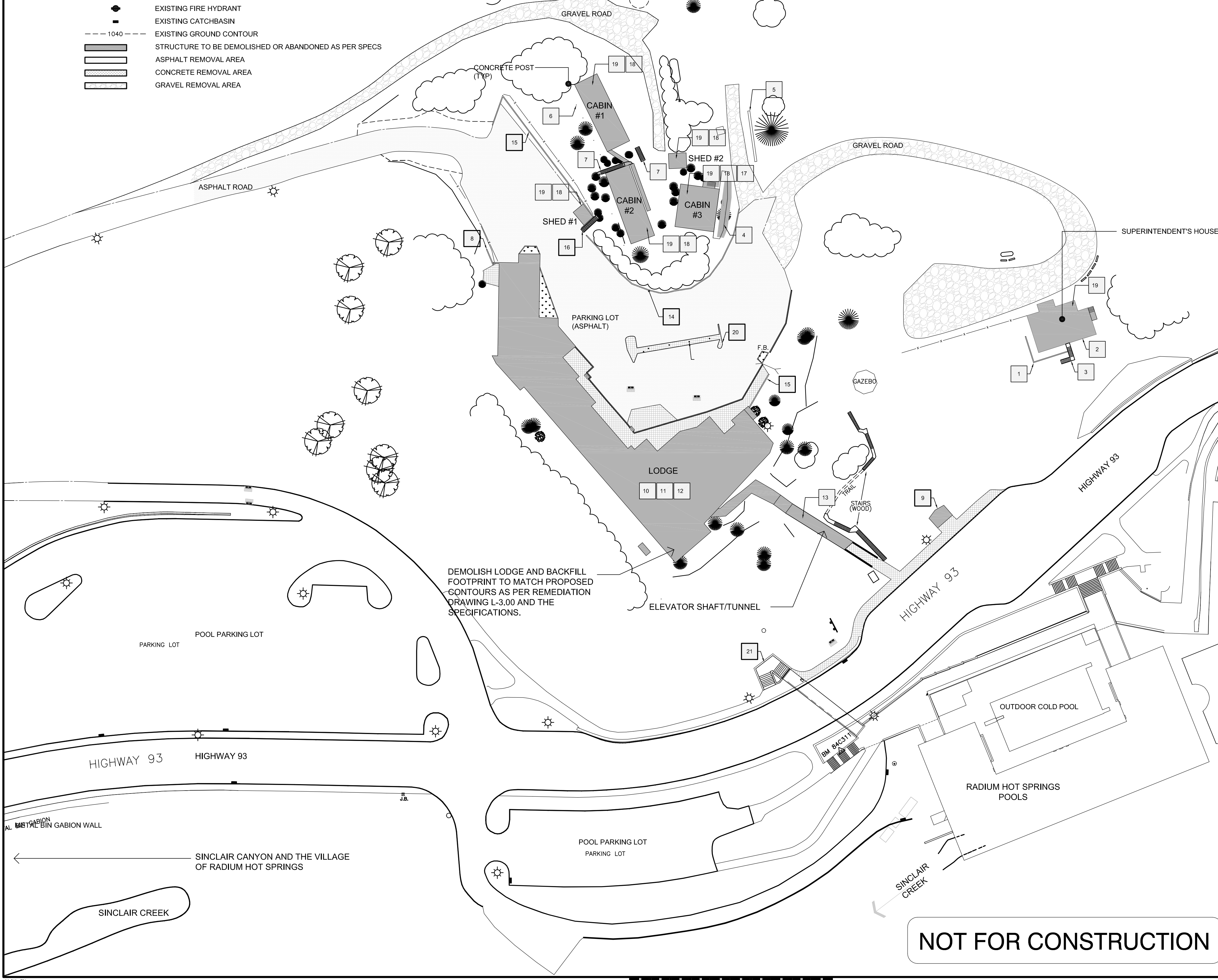

STRUCTURAL DEMOLITION PLAN ITEMS

- 1 ROCK RETAINING WALL ADJACENT TO HOUSE FOUNDATION TO REMAIN
- 2 STONE MASONRY FOUNDATION WALL TO BE DEMOLISHED
- 3 EX. ROCK & CONCRETE ENTRY STAIRS TO BE REMOVED TO FINISH GRADE ELEVATION. INTERMEDIATE LANDING AND LOWER STAIRS TO REMAIN.
- 4 TIMBER RETAINING WALL TO REMAIN INTACT IF POSSIBLE. ONLY REMOVE TIMBERS IF NECESSARY (DO NOT DISTURB TREES OR TREE ROOTS)
- 5 ROCK WALL TO REMAIN
- 6 REMOVE ALL CONCRETE POSTS TO 300mm BELOW FINAL GRADE (TYPICAL)
- 7 REMOVE CONCRETE STEPS
- 8 REMOVE TIMBER RETAINING WALL
- 9 CONCRETE BUS SHELTER TO BE DEMOLISHED
- 10 CONCRETE STRUCTURE TO BE DEMOLISHED AND BACKFILLED AS PER SPECIFICATIONS.
- 11 BLOCK MASONRY TO BE DEMOLISHED AS PER SPECIFICATIONS.
- 12 TIMBER STRUCTURE TO BE REMOVED AS PER SPECIFICATIONS.
- 13 ELEVATOR SHAFT/TUNNEL TO BE ABANDONED AND BACKFILLED AS PER S-1.02
- 14 PRECAST CONCRETE RETAINING WALL TO REMAIN
- 15 CAST-IN-PLACE RETAINING WALL TO BE ABANDONED. REMOVE TOP OF WALL TO 1M BELOW FINISH GRADE.
- 16 CONCRETE STEPS AND WALL WITH RAIL TO BE REMOVED
- 17 WEST FOUNDATION WALL TO REMAIN
- 18 REMOVE CONCRETE FOUNDATIONS
- 19 WOOD FRAME STRUCTURE TO BE DEMOLISHED
- 20 MISC CONCRETE ITEMS TO BE DEMOLISHED
- 21 STAIRS / TUNNEL TO HOT SPRINGS TO REMAIN

Public Works and Government Services Canada / Travaux publics et Services gouvernementaux Canada

REAL PROPERTY SERVICES
 Western Region

Client:

Parks Canada Agency / L'Agence Parcs Canada
 Western and Northern Region / Ouest et Nord du Canada

Architect:

riddell kurczaba
 architecture engineering interior design ltd.
 275 West 24th Street, Suite 100, Calgary, Alberta, Canada T2E 1T5
 phone: 403.266.2100 | fax: 403.266.2170 | info@rkd.ca | www.rkd.ca

project no: 11-2309
 Consultant:

McElhanney
 McElhanney Consulting Services Ltd.

REVISIONS	DESCRIPTION	DATE
5	ISSUED FOR TENDER	13/06/17
4	REVISIONS AS PER PARKS COMMENTS	13/03/28
3	ISSUED FOR ADB APPROVAL	13/03/28
2	REVISIONS	13/03/05
1	SUBMISSION	12/03/26

A detail number / number du detail
 B source drawing no. / de dessin no.
 C detail on drawing no. / detail sur dessin no.

project title / titre du projet
RADIUM LODGE DEMOLITION & SITE REMEDIATION SERVICES

KOOTENAY NATIONAL PARK
 RADIUM HOT SPRINGS, BC

drawing title / titre du dessin
STRUCTURAL DEMOLITION PLAN

designed by / conçu par	
drawn by / dessiné par	
approved by / approuvé par	
PWSC Project Manager / Administrateur de Projets TPSGC	GERRY GALAMBOS
scale / échelle	1:500
project no. / projet no.	R.048956.001
date	2012/04/19
sheet / feuille	S-1.01

NOT FOR CONSTRUCTION

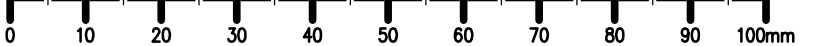

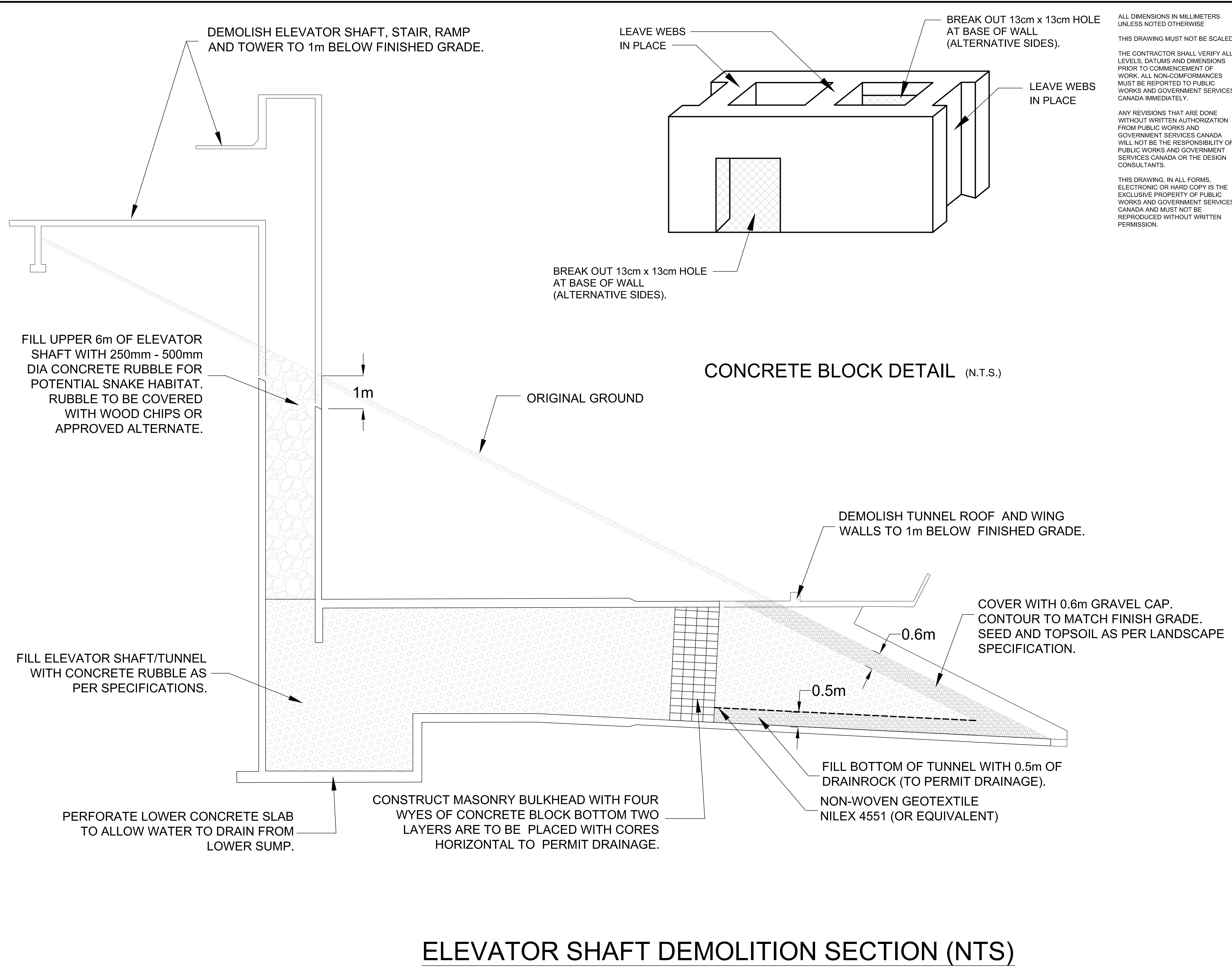

ALL DIMENSIONS IN MILLIMETERS UNLESS NOTED OTHERWISE.

THIS DRAWING MUST NOT BE SCALED.

THE CONTRACTOR SHALL VERIFY ALL LEVELS, DATUMS AND DIMENSIONS PRIOR TO COMMENCEMENT OF WORK. ALL NON-COMFORMANCES MUST BE REPORTED TO PUBLIC WORKS AND GOVERNMENT SERVICES CANADA IMMEDIATELY.

ANY REVISIONS THAT ARE DONE WITHOUT WRITTEN AUTHORIZATION FROM PUBLIC WORKS AND GOVERNMENT SERVICES CANADA WILL NOT BE THE RESPONSIBILITY OF PUBLIC WORKS AND GOVERNMENT SERVICES CANADA OR THE DESIGN CONSULTANTS.

THIS DRAWING, IN ALL FORMS, ELECTRONIC OR HARD COPY IS THE EXCLUSIVE PROPERTY OF PUBLIC WORKS AND GOVERNMENT SERVICES CANADA AND MUST NOT BE REPRODUCED WITHOUT WRITTEN PERMISSION.

Public Works and Government Services Canada / Travaux publics et Services gouvernementaux Canada

REAL PROPERTY SERVICES Western Region

Client: Parks Canada Agency / L'Agence Parcs Canada

Western and Northern Region / Ouest et Nord du Canada

Architect: riddell kurczaba architecture engineering interior design ltd.

CFB West, Building A1 - 2530 Hochwald Ave. SW - Calgary, Alberta, Canada T3E 7H5
phone: 403.266.2100 | fax: 403.266.2170 | info@riddell.ca | www.riddell.ca

project no: 11-2309

Consultant: McElhanney

McElhanney Consulting Services Ltd.

200 42 - 8TH AVENUE SOUTH CRANBROOK, B.C. V1C 2K3 PH (250) 489-3013 FAX (250) 489-4522

REVISIONS	DESCRIPTION	DATE
5	ISSUED FOR TENDER	13/06/17
4	REVISIONS AS PER PARKS COMMENTS	13/03/28
3	ISSUED FOR ADB APPROVAL	13/03/28
2	REVISIONS	13/03/05
1	SUBMISSION	12/03/26

REVISIONS	DESCRIPTION	DATE
A	detail number / number du detail	A
B	source drawing no. / de dessin no.	B
C	detail on drawing no. / detail sur dessin no.	C

Project title / titre du projet: RADIUM LODGE DEMOLITION & SITE REMEDIATION SERVICES

KOOTENAY NATIONAL PARK RADIUM HOT SPRINGS, BC

designed by / conçu par	
drawn by / dessiné par	
approved by / approuvé par	
PWSC Project Manager / Administrateur de Projets TPSGC	GERRY GALAMBOS
scale / échelle	NTS
project no. / projet no.	R.048956.001
date / date	2012/03/23
sheet / feuille	S-1.02

ELEVATOR SHAFT DEMOLITION SECTION (NTS)

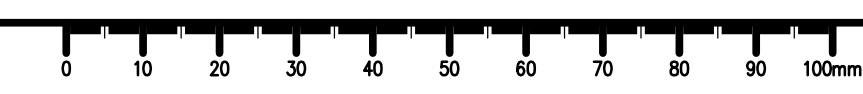

G:\Projects\2511 00306-0 Radium Lodge\10.0 Drawings\Current\130606 L-000 L-100 Erier Site Plan.dwg, D-1.00 SITE PLAN, 2013/06/11 04:39 pm dhasett

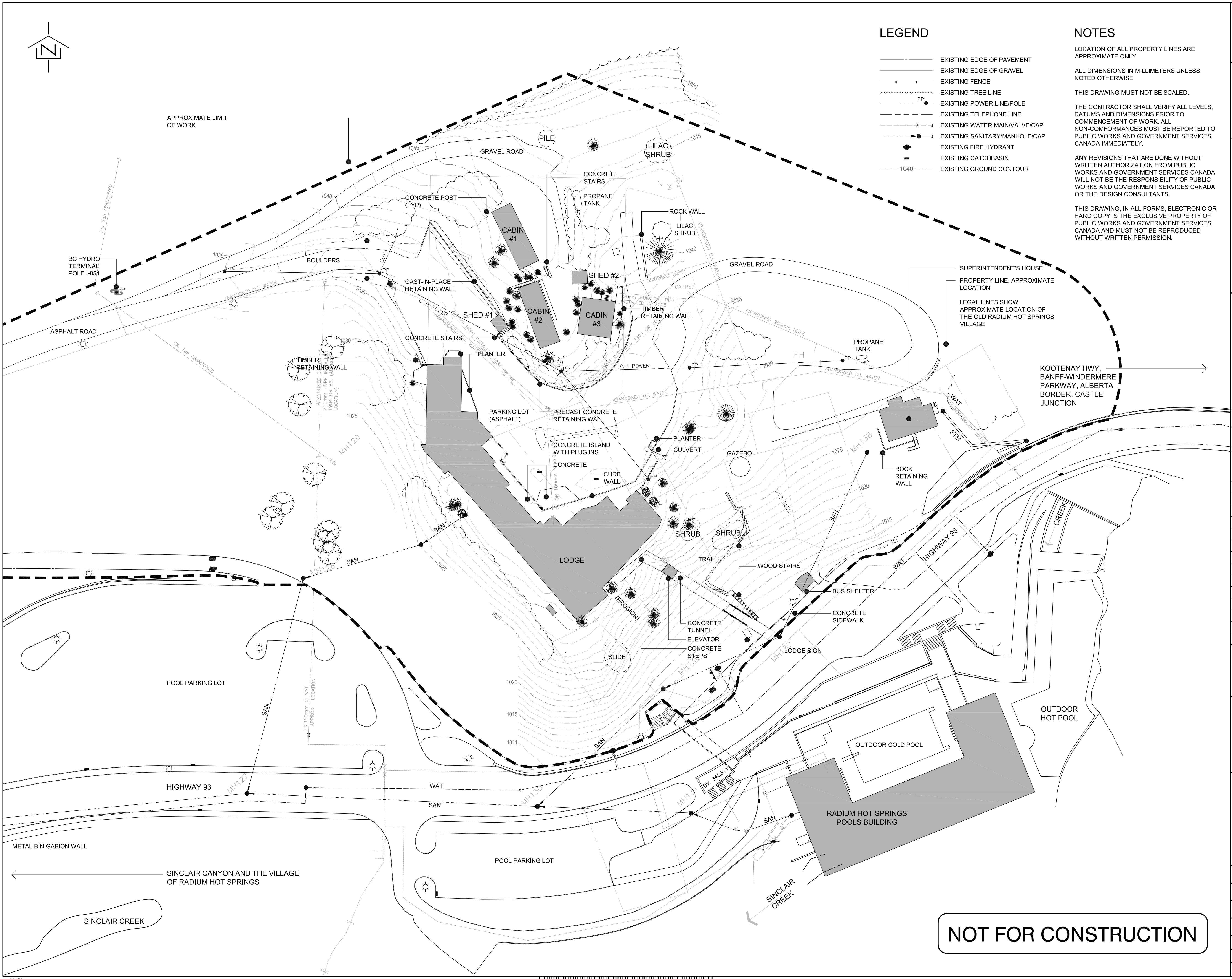

- ### LEGEND
- EXISTING EDGE OF PAVEMENT
 - EXISTING EDGE OF GRAVEL
 - EXISTING FENCE
 - EXISTING TREE LINE
 - PP — EXISTING POWER LINE/POLE
 - EXISTING TELEPHONE LINE
 - EXISTING WATER MAIN/VALVE/CAP
 - EXISTING SANITARY/MANHOLE/CAP
 - EXISTING FIRE HYDRANT
 - EXISTING CATCHBASIN
 - 1040 — EXISTING GROUND CONTOUR

NOTES

LOCATION OF ALL PROPERTY LINES ARE APPROXIMATE ONLY

ALL DIMENSIONS IN MILLIMETERS UNLESS NOTED OTHERWISE

THIS DRAWING MUST NOT BE SCALED.

THE CONTRACTOR SHALL VERIFY ALL LEVELS, DATUMS AND DIMENSIONS PRIOR TO COMMENCEMENT OF WORK. ALL NON-COMFORMANCES MUST BE REPORTED TO PUBLIC WORKS AND GOVERNMENT SERVICES CANADA IMMEDIATELY.

ANY REVISIONS THAT ARE DONE WITHOUT WRITTEN AUTHORIZATION FROM PUBLIC WORKS AND GOVERNMENT SERVICES CANADA WILL NOT BE THE RESPONSIBILITY OF PUBLIC WORKS AND GOVERNMENT SERVICES CANADA OR THE DESIGN CONSULTANTS.

THIS DRAWING, IN ALL FORMS, ELECTRONIC OR HARD COPY IS THE EXCLUSIVE PROPERTY OF PUBLIC WORKS AND GOVERNMENT SERVICES CANADA AND MUST NOT BE REPRODUCED WITHOUT WRITTEN PERMISSION.

Public Works and Government Services Canada / Travaux publics et Services gouvernementaux Canada

REAL PROPERTY SERVICES
Western Region

Client: Parks Canada Agency / L'Agence Parcs Canada
Western and Northern Region / Ouest et Nord du Canada

Architect

riddell kurczaba
architecture engineering interior design ltd.

project no: 11-2309

Consultant

McElhanney
McElhanney Consulting Services Ltd.
PROJECT NO: 2511-00306-0

REVISIONS	DESCRIPTION	DATE
5	ISSUED FOR TENDER	13/06/17
4	ISSUED FOR ADB APPROVAL	13/03/28
3	ISSUED FOR 90% COORDINATION	13/03/06
2	ISSUED FOR 50% COORDINATION	12/04/13
1	SUBMISSION	12/03/26

A C	A detail number number du detail	A B C
	B source drawing no. de dessin no.	
	C detail on drawing no. detail sur dessin no.	

project title / titre du projet
RADIUM LODGE DEMOLITION & SITE REMEDIATION SERVICES

KOOTENAY NATIONAL PARK
RADIUM HOT SPRINGS, BC

drawing title / titre du dessin
EXISTING SITE PLAN

designed by / conçu par	
drawn by / dessiné par	
approved by / approuvé par	
PWSSC Project Manager / Administrateur de Projets TPSGC	GERALD GALAMBOS
scale / échelle	1:500
project no. / projet no.	R.048956.001
date / date	2012/01/11
sheet / feuille	D-1.00

NOT FOR CONSTRUCTION

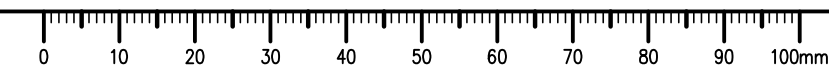

LEGEND

- EXISTING EDGE OF PAVEMENT
- EXISTING EDGE OF GRAVEL
- EXISTING FENCE
- EXISTING TREE LINE
- PP EXISTING POWER LINE/POLE
- EXISTING TELEPHONE LINE
- EXISTING WATER MAIN/VALVE/CAP
- EXISTING SANITARY/MANHOLE/CAP
- EXISTING FIRE HYDRANT
- EXISTING CATCHBASIN
- - - 1040 EXISTING GROUND CONTOUR
- BUILDING/STRUCTURE REMOVAL AS PER SPECIFICATIONS
- ▨ ASPHALT REMOVAL AREA
- ▩ CONCRETE REMOVAL AREA
- ▧ GRAVEL REMOVAL AREA
- ▦ ROCK LANDSCAPING AREA TO REMAIN
- ▤ PLANTER REMOVAL AREA

NOTES

ALL DIMENSIONS IN MILLIMETERS UNLESS NOTED OTHERWISE
 THIS DRAWING MUST NOT BE SCALED.
 THE CONTRACTOR SHALL VERIFY ALL LEVELS, DATUMS AND DIMENSIONS PRIOR TO COMMENCEMENT OF WORK. ALL NON-COMFORMANCES MUST BE REPORTED TO PUBLIC WORKS AND GOVERNMENT SERVICES CANADA IMMEDIATELY.
 ANY REVISIONS THAT ARE DONE WITHOUT WRITTEN AUTHORIZATION FROM PUBLIC WORKS AND GOVERNMENT SERVICES CANADA WILL NOT BE THE RESPONSIBILITY OF PUBLIC WORKS AND GOVERNMENT SERVICES CANADA OR THE DESIGN CONSULTANTS.
 THIS DRAWING, IN ALL FORMS, ELECTRONIC OR HARD COPY IS THE EXCLUSIVE PROPERTY OF PUBLIC WORKS AND GOVERNMENT SERVICES CANADA AND MUST NOT BE REPRODUCED WITHOUT WRITTEN PERMISSION.

DEMOLITION PLAN ITEMS

- 1 VEGETATION TO REMAIN
- 2 LANDSCAPE ROCK TO REMAIN
- 3 REMOVE CONCRETE STEPS
- 4 "RADIUM LODGE" SIGN/BASE TO BE REMOVED
- 5 LIGHT POLE TO REMAIN
- 6 HYDRANT AND DIRECTIONAL SIGN TO REMAIN
- 7 CONCRETE SIDEWALK TO BE REMOVED
- 8 CURB TO REMAIN
- 9 TIMBER STAIRS TO REMAIN
- 10 REMOVE AND REPLACE LOWER PORTION OF TIMBER STAIRS TO MATCH EXISTING
- 11 CONCRETE WALK & ASPHALT TO BE REMOVED
- 12 CONCRETE FURNISHINGS TO BE REMOVED (TYPICAL)
- 13 CONCRETE WALKWAY, ASPHALT & RAILING TO BE REMOVED
- 14 PROPANE TANK TO BE REMOVED
- 15 PROPANE TANK, PIPE AND ALL APPURTENANCES TO BE REMOVED
- 16 WASTE CONTAINER TO BE REMOVED
- 17 CONCRETE AT LODGE ENTRY TO BE REMOVED
- 18 GAZEBO TO REMAIN
- 19 SAW-CUT CONCRETE WALK
- 20 STRUCTURE TO BE REMOVED
- 21 TRAIL TO REMAIN
- 22 JERSEY BARRIERS TO BE REMOVED
- 23 LILAC SHRUB TO BE REMOVED
- 24 CONCRETE CURBS TO BE REMOVED
- 25 WOOD FENCE TO BE REMOVED
- 26 LIGHT STANDARD AND BASE TO BE REMOVED (QTY: 10)
 LIGHT POLES AND FIXTURES TO BE DELIVERED TO MOKAY CREEK COMPOUND
- 27 GRAVEL & ASPHALT ROAD TO BE REMOVED
- 28 CONCRETE POST BASE TO BE ABANDONED
- 29 DRAIN PIPE TO BE REMOVED TO 600mm BELOW GRADE

UNDERGROUND INFRASTRUCTURE

- A ABANDON MH
- B ABANDON WATER LINE
- C ABANDON SAN LINE
- D ABANDON STM LINE
- E REMOVE CULVERT
- F REMOVE CB AND LEADS
- G ABANDON VALVE/CURBSTOP
- H FIRE HYDRANT TO BE REMOVED
- J FIRE HYDRANT TO REMAIN
- K CAP OFF LINE
- L CB TO REMAIN

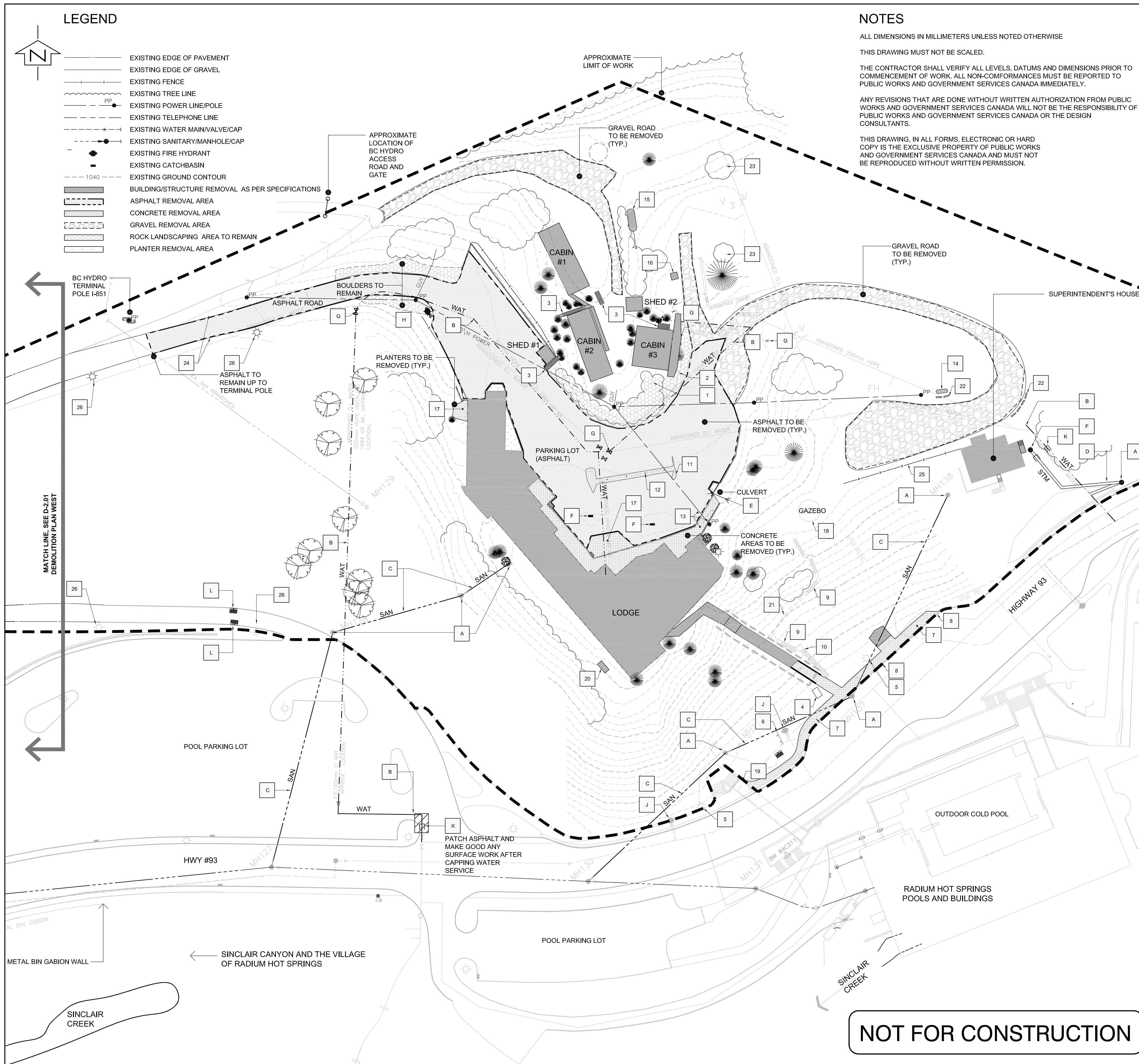

Public Works and Government Services Canada / Travaux publics et Services gouvernementaux Canada

REAL PROPERTY SERVICES
Western Region

Client
 Parks Canada Agency / L'Agence Parcs Canada
 Western and Northern Region / Ouest et Nord du Canada

Architect

riddell kurczaba
 architecture engineering interior design ltd.

project no: 11-2309

Consultant

McElhanney
 McElhanney Consulting Services Ltd.
 PROJECT NO: 2511-00306-0

REVISIONS	DESCRIPTION	DATE
4	ISSUED FOR TENDER	13/06/17
3	ISSUED FOR ADB APPROVAL	13/03/28
2	ISSUED FOR 90% COORDINATION	13/03/06
1	SUBMISSION	12/03/26

A detail number / number du detail
B source drawing no. / de dessin no.
C detail on drawing no. / detail sur dessin no.

project title: **RADIUM LODGE DEMOLITION & SITE REMEDIATION SERVICES** / titre du projet

location: **KOOTENAY NATIONAL PARK RADIUM HOT SPRINGS, BC**

drawing title: **DEMOLITION PLAN - EAST** / titre du dessin

designed by: _____ / conçu par
 drawn by: _____ / dessiné par
 approved by: _____ / approuvé par

PWGC Project Manager: **GERALD GALAMBOS** / Administrateur de Projets TPSGC

scale: **1:500** / échelle
 project no: **R.048956.001** / projet no. **D-2.00**
 date: **2012/01/11** / date

NOT FOR CONSTRUCTION

G:\Projects\2511 00306-0 Radium Lodge\10.0 Drawings\Current\130729 L2.00 L-2.01 Demolition Plan.dwg, D-2.00 DEMOLITION PLAN EAST, 2013/07/29 04:08 pm dhasett

LEGEND

- EXISTING EDGE OF PAVEMENT
- EXISTING EDGE OF GRAVEL
- EXISTING FENCE
- EXISTING TREE LINE
- EXISTING POWER LINE/POLE
- EXISTING TELEPHONE LINE
- EXISTING WATER MAIN/VALVE/CAP
- EXISTING SANITARY/MANHOLE/CAP
- EXISTING FIRE HYDRANT
- EXISTING CATCHBASIN
- EXISTING GROUND CONTOUR
- BUILDING/STRUCTURE REMOVAL AS PER SPECIFICATIONS
- ASPHALT REMOVAL AREA
- CONCRETE REMOVAL AREA
- GRAVEL REMOVAL AREA
- ROCK LANDSCAPING AREA TO REMAIN
- PLANTER REMOVAL AREA

NOTES

ALL DIMENSIONS IN MILLIMETERS UNLESS NOTED OTHERWISE.
THIS DRAWING MUST NOT BE SCALED.

THE CONTRACTOR SHALL VERIFY ALL LEVELS, DATUMS AND DIMENSIONS PRIOR TO COMMENCEMENT OF WORK. ALL NON-COMFORMANCES MUST BE REPORTED TO PUBLIC WORKS AND GOVERNMENT SERVICES CANADA IMMEDIATELY.

ANY REVISIONS THAT ARE DONE WITHOUT WRITTEN AUTHORIZATION FROM PUBLIC WORKS AND GOVERNMENT SERVICES CANADA WILL NOT BE THE RESPONSIBILITY OF PUBLIC WORKS AND GOVERNMENT SERVICES CANADA OR THE DESIGN CONSULTANTS.

THIS DRAWING, IN ALL FORMS, ELECTRONIC OR HARD COPY IS THE EXCLUSIVE PROPERTY OF PUBLIC WORKS AND GOVERNMENT SERVICES CANADA AND MUST NOT BE REPRODUCED WITHOUT WRITTEN PERMISSION.

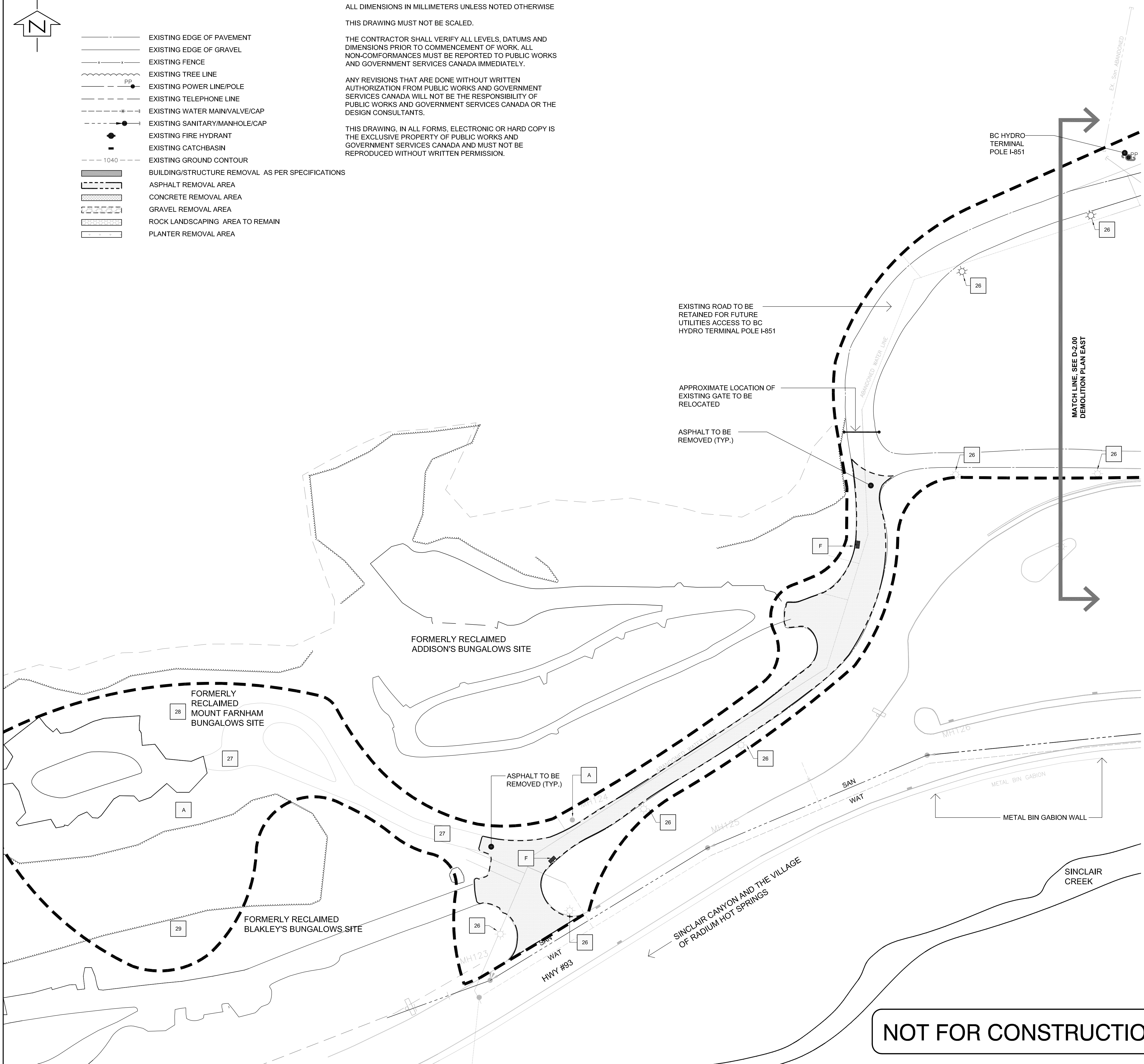

DEMOLITION PLAN ITEMS

1	VEGETATION TO REMAIN
2	LANDSCAPE ROCK TO REMAIN
3	REMOVE CONCRETE STEPS
4	"RADIUM LODGE" SIGN/BASE TO BE REMOVED
5	LIGHT POLE TO REMAIN
6	HYDRANT AND DIRECTIONAL SIGN TO REMAIN
7	CONCRETE SIDEWALK TO BE REMOVED
8	CURB TO REMAIN
9	TIMBER STAIRS TO REMAIN
10	REMOVE AND REPLACE LOWER PORTION OF TIMBER STAIRS TO MATCH EXISTING
11	CONCRETE WALK & ASPHALT TO BE REMOVED
12	CONCRETE FURNISHINGS TO BE REMOVED (TYPICAL)
13	CONCRETE WALKWAY, ASPHALT & RAILING TO BE REMOVED
14	PROPANE TANK TO BE REMOVED
15	PROPANE TANK, PIPE AND ALL APPURTENANCES TO BE REMOVED
16	WASTE CONTAINER TO BE REMOVED
17	CONCRETE AT LODGE ENTRY TO BE REMOVED
18	GAZEBO TO REMAIN
19	SAW-CUT CONCRETE WALK
20	STRUCTURE TO BE REMOVED
21	TRAIL TO REMAIN
22	JERSEY BARRIERS TO BE REMOVED
23	LILAC SHRUB TO BE REMOVED
24	CONCRETE CURBS TO BE REMOVED
25	WOOD FENCE TO BE REMOVED
26	LIGHT STANDARD AND BASE TO BE REMOVED (QTY: 10) LIGHT POLES AND FIXTURES TO BE DELIVERED TO MCKAY CREEK COMPOUND
27	GRAVEL & ASPHALT ROAD TO BE REMOVED
28	CONCRETE POST BASE TO BE ABANDONED
29	DRAIN PIPE TO BE REMOVED TO 600mm BELOW GRADE

UNDERGROUND INFRASTRUCTURE

A	ABANDON MH
B	ABANDON WATER LINE
C	ABANDON SAN LINE
D	ABANDON STM LINE
E	REMOVE CULVERT
F	REMOVE CB AND LEADS
G	ABANDON VALVE/CURBSTOP
H	FIRE HYDRANT TO BE REMOVED
J	FIRE HYDRANT TO REMAIN
K	CAP OFF LINE
L	CB TO REMAIN

Public Works and Government Services Canada

Travaux publics et Services gouvernementaux Canada

REAL PROPERTY SERVICES
Western Region

Client

Parks Canada Agency
Western and Northern Region

L'Agence Parcs Canada
Ouest et Nord du Canada

Architect

riddell kurczaba
architecture engineering interior design ltd.

project no: 11-2309

Consultant

McElhanney
McElhanney Consulting Services Ltd.
PROJECT NO: 2511-00306-0

REVISIONS	DESCRIPTION	DATE
4	ISSUED FOR TENDER	13/06/17
3	ISSUED FOR ADB APPROVAL	13/03/28
2	ISSUED FOR 90% COORDINATION	13/03/06
1	SUBMISSION	12/03/26

A

detail number
number du detail

B

source drawing no.
de dessin no.

C

detail on drawing no.
detail sur dessin no.

project title: **RADIUM LODGE DEMOLITION & SITE REMEDIATION SERVICES** titre du projet

location: **KOOTENAY NATIONAL PARK RADIUM HOT SPRINGS, BC**

drawing title: **DEMOLITION PLAN - WEST** titre du dessin

designed by: _____ conçu par

drawn by: _____ dessiné par

approved by: _____ approuvé par

PWSC Project Manager: **GERALD GALAMBOS** Administrateur de Projets TPSGC

scale: **1:500** échelle

project no: **R.048956.001** projet no. **D-2.01**

date: **2012/01/11** date

NOT FOR CONSTRUCTION

G:\Projects\2511 00306-0 Radium Lodge\10.0 Drawings\Current\130729 L2.00 L-2.01 DEMOLITION PLAN WEST.2013\0729 04:08 pm dhassett

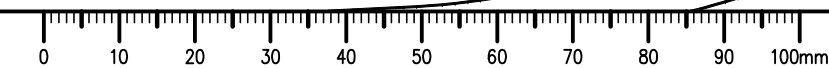

NOTES

SEE L-4.00 FOR TREE PROTECTION PLAN NOTES
ALL DIMENSIONS IN MILLIMETERS UNLESS NOTED OTHERWISE
THIS DRAWING MUST NOT BE SCALED.
THE CONTRACTOR SHALL VERIFY ALL LEVELS, DATUMS AND DIMENSIONS PRIOR TO COMMENCEMENT OF WORK. ALL NON-COMPLIANCE MUST BE REPORTED TO PUBLIC WORKS AND GOVERNMENT SERVICES CANADA IMMEDIATELY.
ANY REVISIONS THAT ARE DONE WITHOUT WRITTEN AUTHORIZATION FROM PUBLIC WORKS AND GOVERNMENT SERVICES CANADA WILL NOT BE THE RESPONSIBILITY OF PUBLIC WORKS AND GOVERNMENT SERVICES CANADA OR THE DESIGN CONSULTANTS.
THIS DRAWING, IN ALL FORMS, ELECTRONIC OR HARD COPY IS THE EXCLUSIVE PROPERTY OF PUBLIC WORKS AND GOVERNMENT SERVICES CANADA AND MUST NOT BE REPRODUCED WITHOUT WRITTEN PERMISSION.

LEGEND

- EXISTING EDGE OF PAVEMENT
- EXISTING EDGE OF GRAVEL
- EXISTING FENCE
- EXISTING TREE LINE
- EXISTING POWER LINE/POLE
- EXISTING TELEPHONE LINE
- EXISTING WATER MAIN/VALVE/CAP
- EXISTING SANITARY/MANHOLE/CAP
- EXISTING FIRE HYDRANT
- EXISTING CATCHBASIN
- EXISTING GROUND CONTOUR (1040)
- FINISHED GROUND CONTOUR (1038)
- TREE PROTECTION FENCING (E) TREE PROTECTION
- APPROXIMATE DISTURBED AREA TO BE REHABILITATED 100mm OF TOPSOIL AND SEED
- ARTIFICIAL HIBERNACULA

APPROXIMATE LIMIT OF WORK

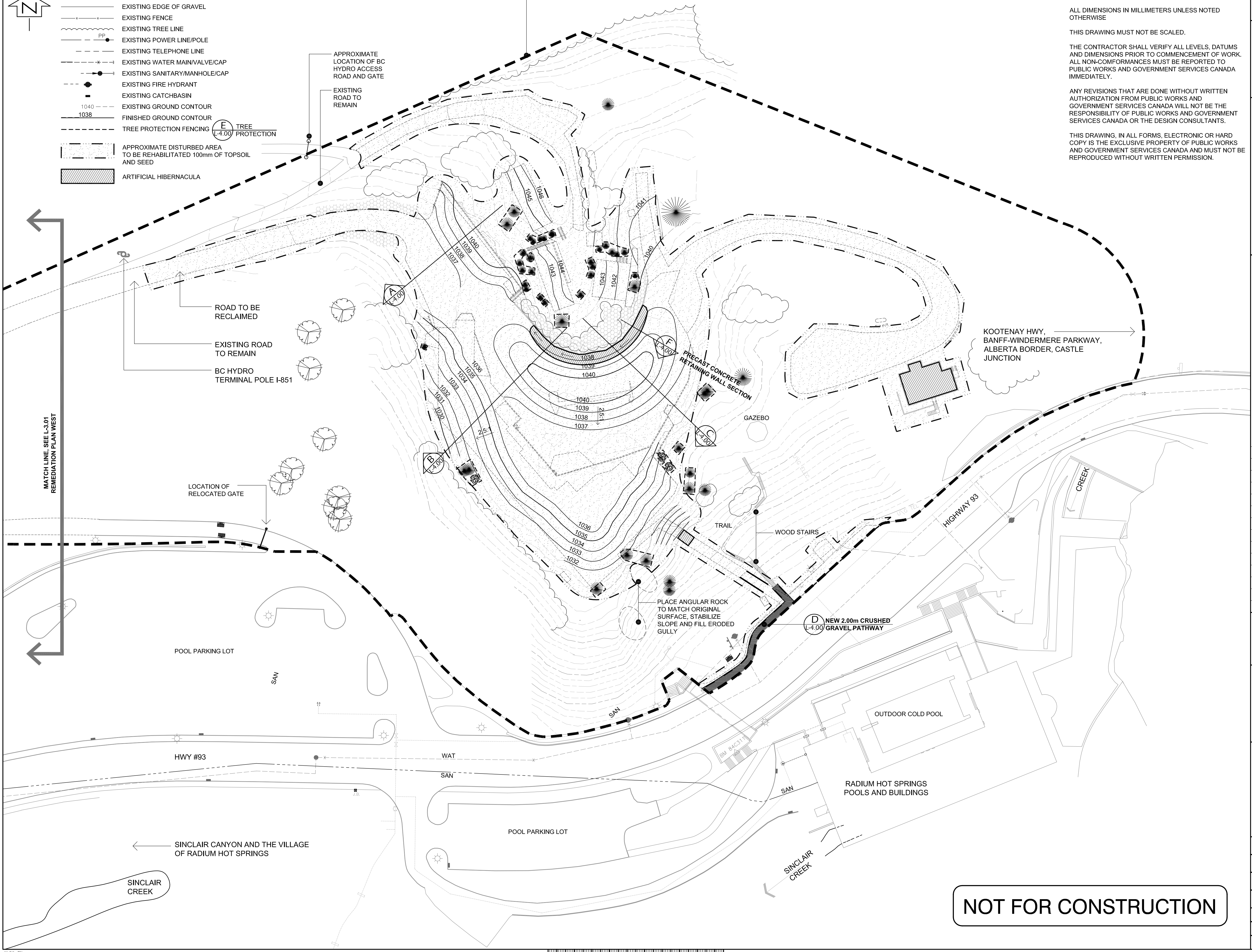

NOT FOR CONSTRUCTION

REVISIONS	DESCRIPTION	DATE
5	ISSUED FOR TENDER	13/06/17
4	ISSUED FOR ADB APPROVAL	13/03/28
3	ISSUED FOR 90% COORDINATION	13/03/06
2	ISSUED FOR 50% COORDINATION	12/04/13
1	SUBMISSION	12/03/26

REVISIONS	DESCRIPTION	DATE
A	A detail number number du detail	
B	B source drawing no. de dessin no.	
C	C detail on drawing no. detail sur dessin no.	

project title / titre du projet
RADIUM LODGE DEMOLITION & SITE REMEDIATION SERVICES
KOOTENAY NATIONAL PARK RADIUM HOT SPRINGS, BC

drawing title / titre du dessin
REMEDIATION PLAN EAST

designed by / conçu par	
drawn by / dessiné par	
approved by / approuvé par	
PWSC Project Manager / Administrateur de Projets TPSGC	GERALD GALAMBOS
scale / échelle	1:500
project no. / projet no.	R.048956.001
date / date	2012/01/11
sheet / feuille	L-3.00

G:\Projects\2511 00306-0 Radium Lodge\10.0 Drawings\Current\130729 L-3.00 L-4.00 Rem Plan.dwg, L3.00_REMEDIATION PLAN EAST, 2012/07/29 10:35 am dhassett



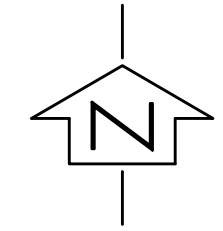

LEGEND

- EXISTING EDGE OF PAVEMENT
- - - EXISTING EDGE OF GRAVEL
- - - EXISTING FENCE
- - - EXISTING TREE LINE
- PP EXISTING POWER LINE/POLE
- - - EXISTING TELEPHONE LINE
- - - EXISTING WATER MAIN/VALVE/CAP
- - - EXISTING SANITARY/MANHOLE/CAP
- EXISTING FIRE HYDRANT
- EXISTING CATCHBASIN
- - - 1040 EXISTING GROUND CONTOUR
- - - 1038 FINISHED GROUND CONTOUR
- - - TREE PROTECTION FENCING
- APPROXIMATE DISTURBED AREA TO BE REHABILITATED 100mm OF TOPSOIL AND SEED
- ▨ ARTIFICIAL HIBERNACULA

NOTES

SEE L-4.00 FOR TREE PROTECTION PLAN NOTES

ALL DIMENSIONS IN MILLIMETERS UNLESS NOTED OTHERWISE

THIS DRAWING MUST NOT BE SCALED.

THE CONTRACTOR SHALL VERIFY ALL LEVELS, DATUMS AND DIMENSIONS PRIOR TO COMMENCEMENT OF WORK. ALL NON-COMFORMANCES MUST BE REPORTED TO PUBLIC WORKS AND GOVERNMENT SERVICES CANADA IMMEDIATELY.

ANY REVISIONS THAT ARE DONE WITHOUT WRITTEN AUTHORIZATION FROM PUBLIC WORKS AND GOVERNMENT SERVICES CANADA WILL NOT BE THE RESPONSIBILITY OF PUBLIC WORKS AND GOVERNMENT SERVICES CANADA OR THE DESIGN CONSULTANTS.

THIS DRAWING, IN ALL FORMS, ELECTRONIC OR HARD COPY IS THE EXCLUSIVE PROPERTY OF PUBLIC WORKS AND GOVERNMENT SERVICES CANADA AND MUST NOT BE REPRODUCED WITHOUT WRITTEN PERMISSION.

Public Works and Government Services Canada / Travaux publics et Services gouvernementaux Canada

REAL PROPERTY SERVICES
Western Region

Client

Parks Canada Agency / L'Agence Parcs Canada

Western and Northern Region / Ouest et Nord du Canada

Architect

riddell kurczaba
architecture engineering interior design ltd.

project no: 11-2309

Consultant

McElhanney
McElhanney Consulting Services Ltd.
PROJECT NO: 2511-00306-0

REVISIONS	DESCRIPTION	DATE
5	ISSUED FOR TENDER	13/06/17
4	ISSUED FOR ADB APPROVAL	13/03/28
3	ISSUED FOR 90% COORDINATION	13/03/06
2	ISSUED FOR 50% COORDINATION	12/04/13
1	SUBMISSION	12/03/26

 	<p>A detail number number du détail</p> <p>B source drawing no. de dessin no.</p> <p>C detail on drawing no. détail sur dessin no.</p>	
------	--	----------

project title / titre du projet
RADIUM LODGE DEMOLITION & SITE REMEDIATION SERVICES

KOOTENAY NATIONAL PARK
RADIUM HOT SPRINGS, BC

drawing title / titre du dessin
REMEDICATION PLAN WEST

designed by / conçu par
drawn by / dessiné par
approved by / approuvé par

PWSC Project Manager / Administrateur de Projets TPSGC
GERALD GALAMBOS

scale / échelle: **1:500**

project no. / projet no.: **R.048956.001**

date / date: **2012/01/11**

sheet / feuille: **L-3.01**

G:\Projects\2511 00306-0 Radium Lodge\10.0 Drawings\Current\130723 L-3.00 L-4.00 Rem Plan.dwg, L3.01_REMEDICATION PLAN WEST, 2013/07/23 05:29 pm dhassett

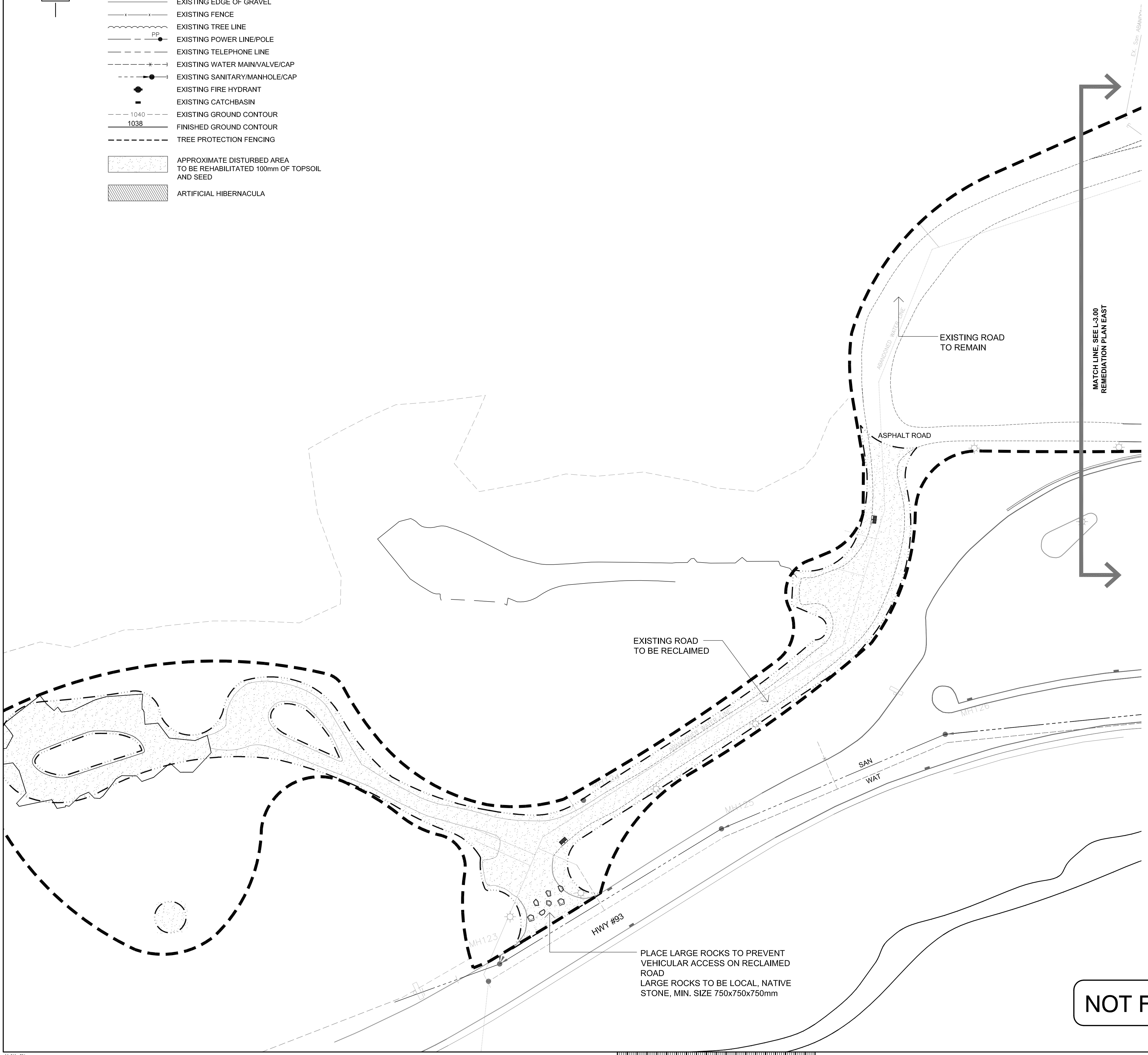

NOT FOR CONSTRUCTION

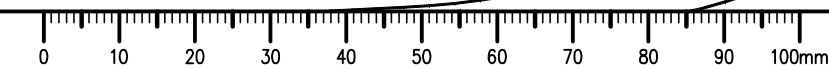

NOTES

ALL DIMENSIONS IN MILLIMETERS UNLESS NOTED OTHERWISE
 THIS DRAWING MUST NOT BE SCALED.
 THE CONTRACTOR SHALL VERIFY ALL LEVELS, DATUMS AND DIMENSIONS PRIOR TO COMMENCEMENT OF WORK. ALL NON-COMFORMANCES MUST BE REPORTED TO PUBLIC WORKS AND GOVERNMENT SERVICES CANADA IMMEDIATELY.
 ANY REVISIONS THAT ARE DONE WITHOUT WRITTEN AUTHORIZATION FROM PUBLIC WORKS AND GOVERNMENT SERVICES CANADA WILL NOT BE THE RESPONSIBILITY OF PUBLIC WORKS AND GOVERNMENT SERVICES CANADA OR THE DESIGN CONSULTANTS.
 THIS DRAWING, IN ALL FORMS, ELECTRONIC OR HARD COPY IS THE EXCLUSIVE PROPERTY OF PUBLIC WORKS AND GOVERNMENT SERVICES CANADA AND MUST NOT BE REPRODUCED WITHOUT WRITTEN PERMISSION.

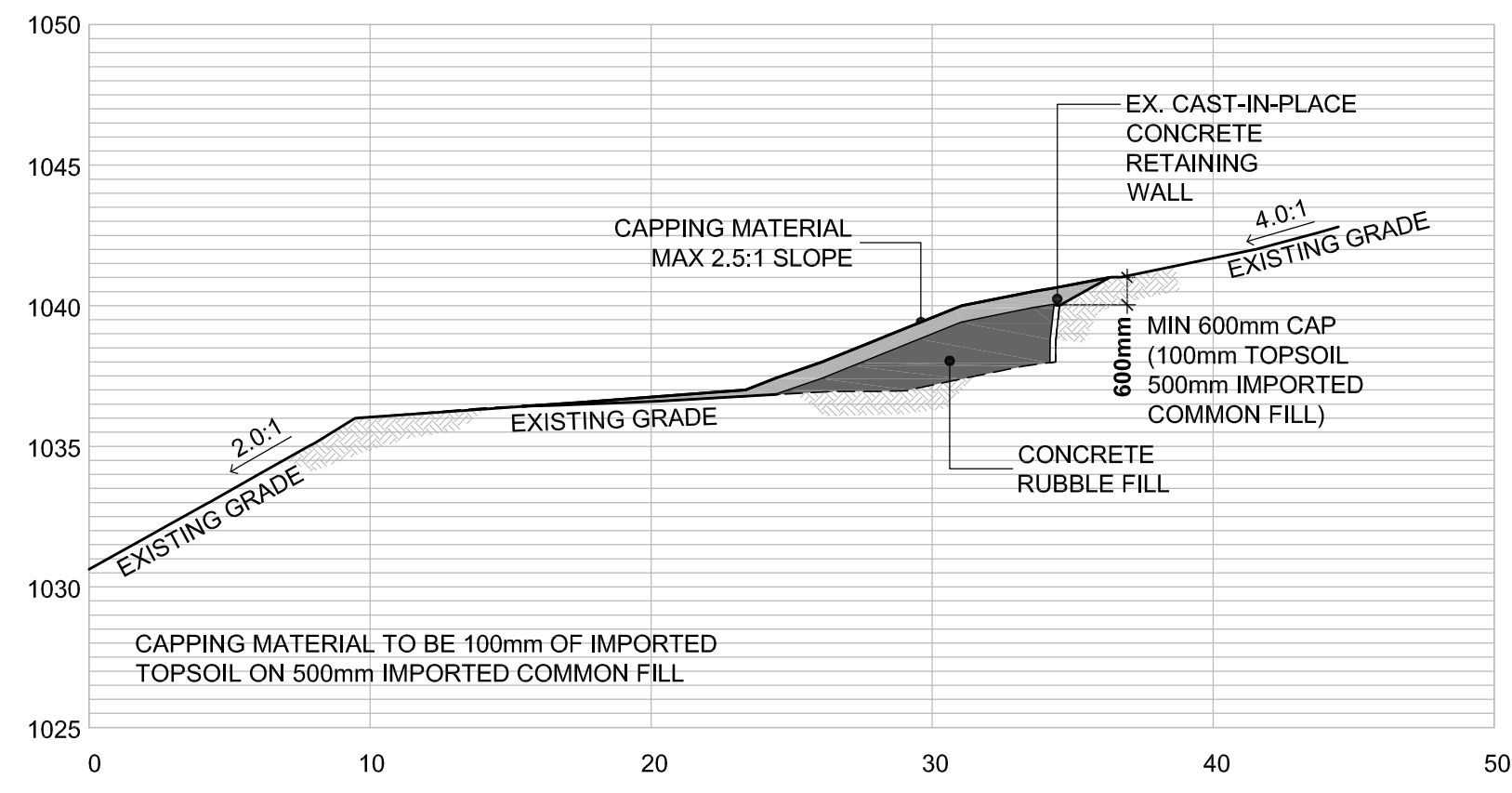

A REHABILITATION DETAIL
 1:250

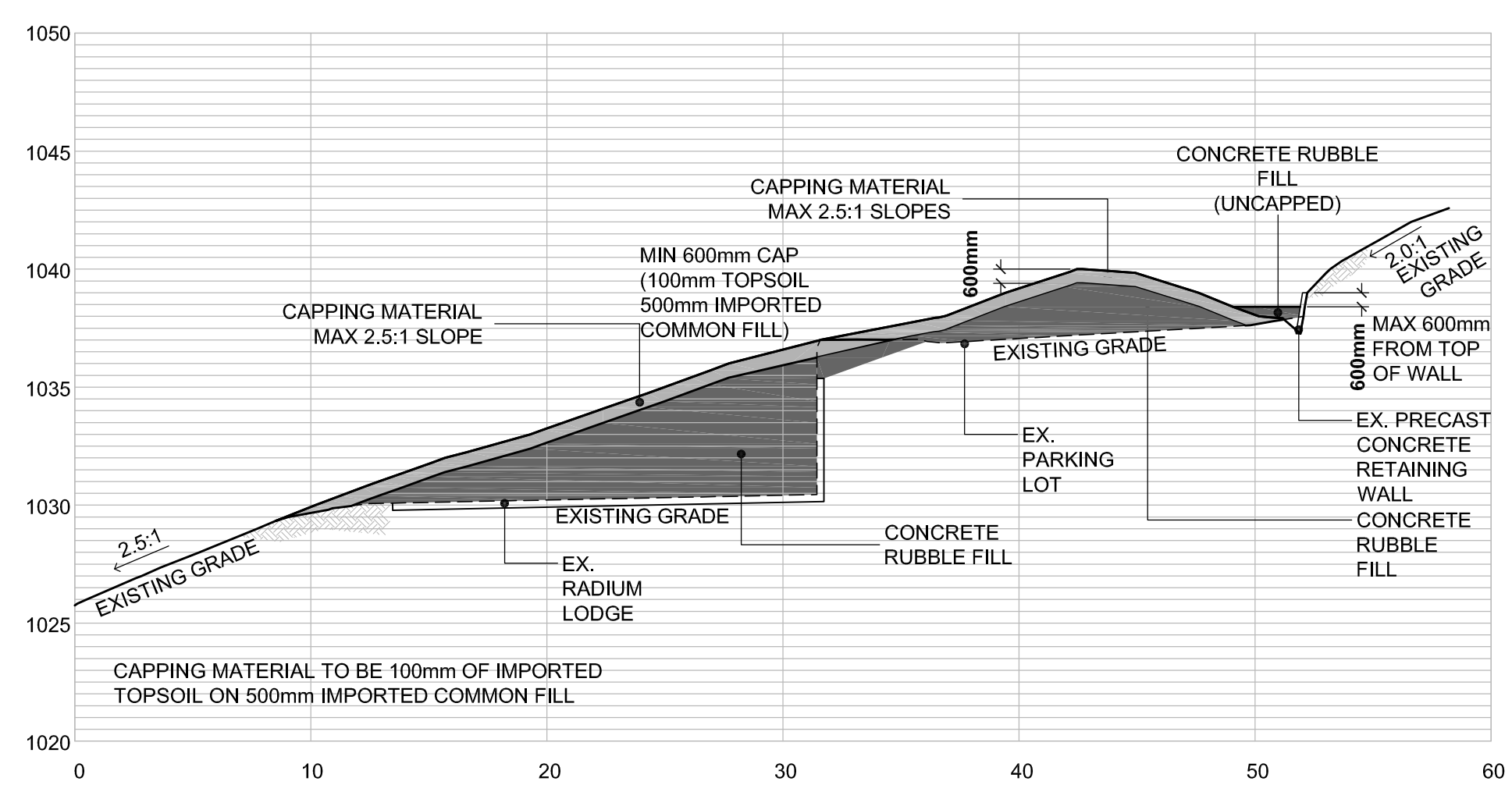

B REHABILITATION DETAIL
 1:250

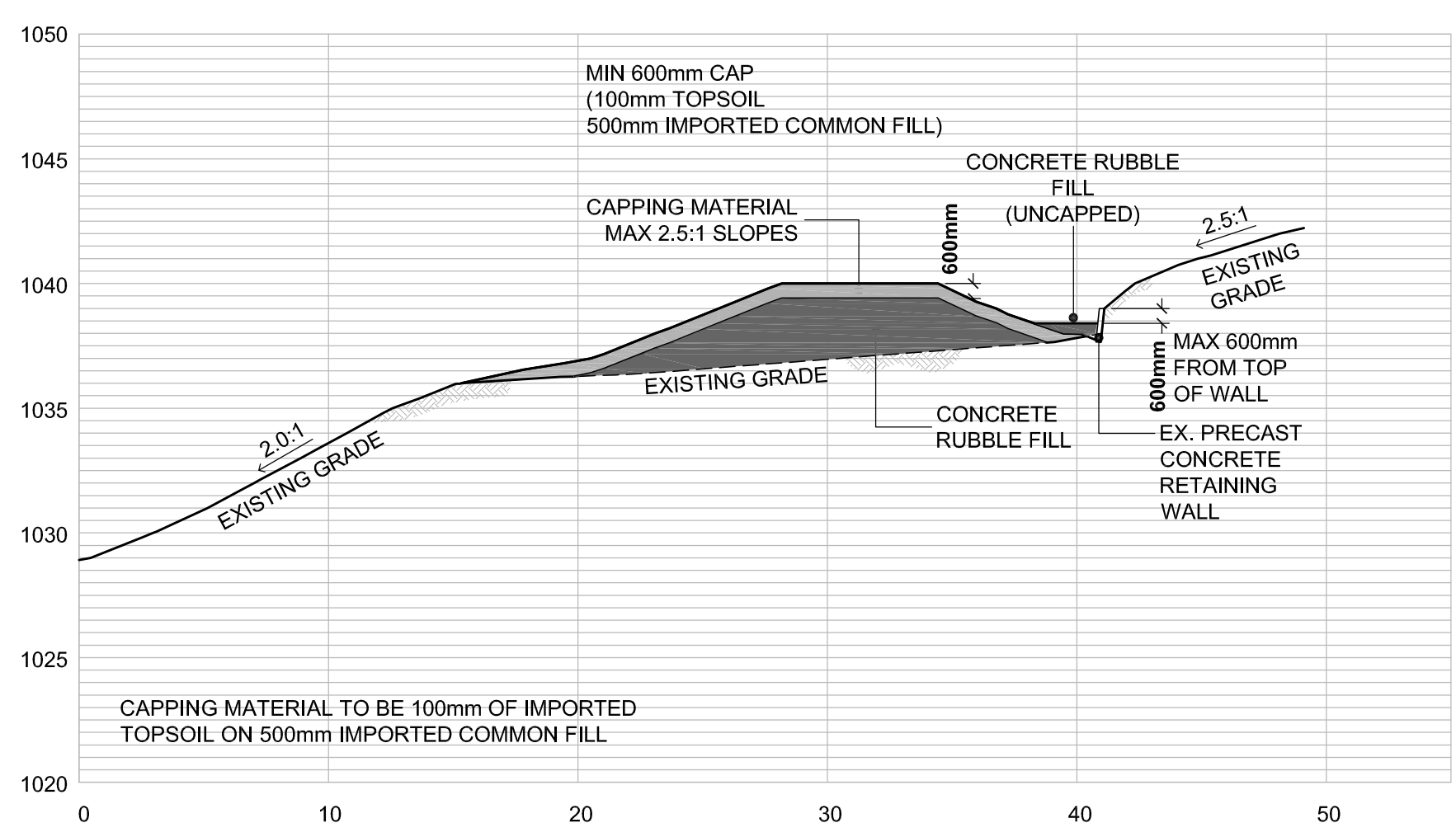

C REHABILITATION DETAIL
 1:250

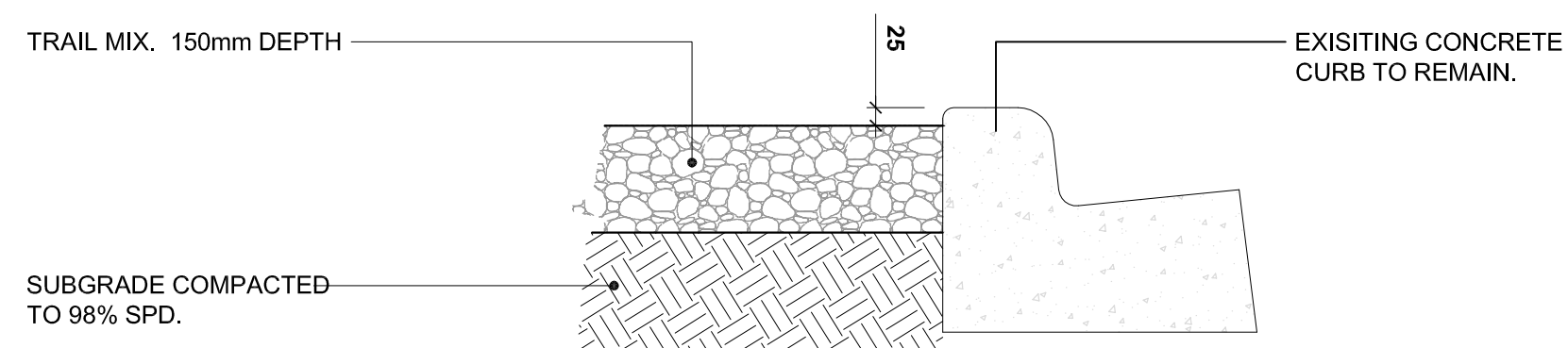

D GRAVEL PATH
 1:10

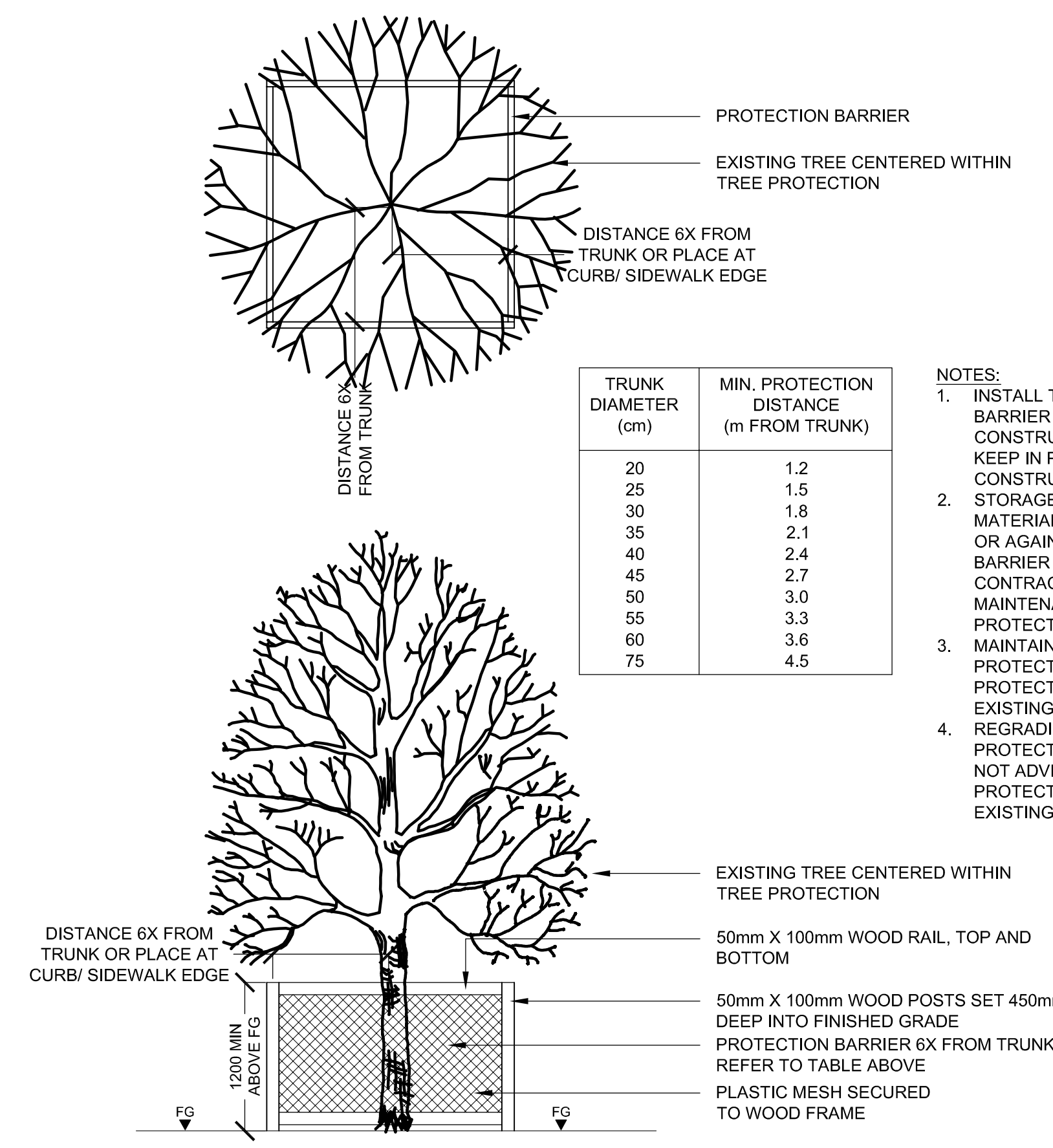

E TREE PROTECTION
 NTS

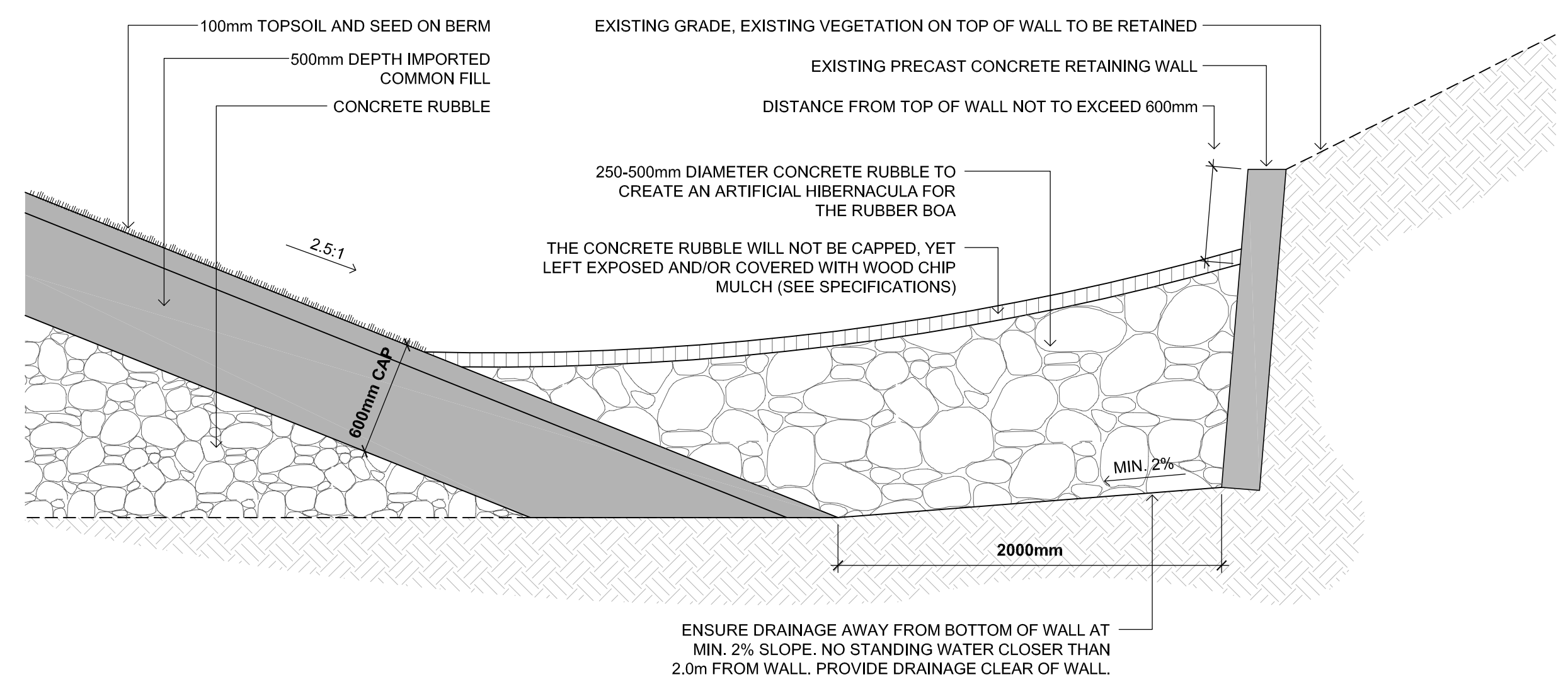

F PRECAST CONCRETE RETAINING WALL SECTION
 1:25

NOT FOR CONSTRUCTION

REVISIONS	DESCRIPTION	DATE
5	ISSUED FOR TENDER	13/06/17
4	ISSUED FOR ADB APPROVAL	13/03/28
3	ISSUED FOR 90% COORDINATION	13/03/06
2	ISSUED FOR 50% COORDINATION	12/04/13
1	SUBMISSION	12/03/26

REVISIONS	DESCRIPTION	DATE
A	detail number / number du detail	
B	source drawing no. / de dessin no.	
C	detail on drawing no. / detail sur dessin no.	

project title / titre du projet
RADIUM LODGE DEMOLITION & SITE REMEDIATION SERVICES
 KOOTENAY NATIONAL PARK
 RADIUM HOT SPRINGS, BC

drawing title / titre du dessin
CROSS SECTIONS AND DETAILS

designed by / conçu par	
drawn by / dessiné par	
approved by / approuvé par	
PWSSC Project Manager / Administrateur de Projets TPSGC	GERALD GALAMBOS
scale / échelle	1:500
project no. / projet no.	R.048956.001
date / date	2012/01/11
sheet / feuille	L-4.00

NOTES:
THIS DRAWING MUST NOT BE SCALED.

THE CONTRACTOR SHALL VERIFY ALL LEVELS, DATUMS AND DIMENSIONS PRIOR TO COMMENCEMENT OF WORK. ALL NON-COMPLIANCE MUST BE REPORTED TO PUBLIC WORKS AND GOVERNMENT SERVICES CANADA IMMEDIATELY.

ANY REVISIONS TO THE DOCUMENTS OR CHANGES PRIOR TO, DURING, OR AFTER CONSTRUCTION THAT ARE DONE WITHOUT WRITTEN AUTHORIZATION FROM PUBLIC WORKS AND GOVERNMENT SERVICES CANADA WILL NOT BE THE RESPONSIBILITY OF PUBLIC WORKS AND GOVERNMENT SERVICES CANADA OR THE DESIGN CONSULTANTS.

THIS DRAWING, IN ALL FORMS, ELECTRONIC OR HARD COPY IS THE EXCLUSIVE PROPERTY OF PUBLIC WORKS AND GOVERNMENT SERVICES CANADA AND MUST NOT BE REPRODUCED WITHOUT WRITTEN PERMISSION.

ALL ARCHITECTURAL COMPONENTS WILL BE ENGINEERED AND INSTALLED BY THE RESPECTIVE SUPPLIERS & TRADES SO AS TO CONFORM WITH REQUIRED ANCHORAGE AND SEISMIC RESTRAINT AS PER ALL LOCAL CODES.



GENERAL NOTES:

1. THIS DRAWING IS DIAGRAMMATICAL ONLY, THE CONTRACTOR IS TO REVIEW ALL SITE CONDITIONS AND DIRECT ALL QUESTIONS OR CONCERNS TO THE DEPARTMENTAL REPRESENTATIVE PRIOR TO ABATEMENT.

KEY NOTES:

ASBESTOS ABATEMENT- INTERMEDIATE PRECAUTIONS

1. REMOVE DRYWALL THROUGHOUT
2. REMOVE ACM PIPE INSULATION THROUGHOUT
3. REMOVE WINDOW CAULKING ON BALCONY DOORS
4. REMOVE GASKETS FROM PIPE FITTINGS THROUGHOUT

ASBESTOS ABATEMENT - MAXIMUM PRECAUTIONS

1. REMOVE CEILING STIPPLE THROUGHOUT

HAZARDOUS MATERIALS ABATEMENT – DISPOSE ACCORDING TO PROVINCIAL/FEDERAL REGULATIONS

1. REMOVE MERCURY-CONTAINING ITEMS
2. REMOVE RADIOACTIVE MATERIALS
3. REMOVE MISCELLANEOUS CHEMICALS
4. ALL FLUORESCENT LIGHT BALLASTS TO BE CHECKED FOR PCBs AT TIME OF REMOVAL

Sample ID
A = asbestos sample
P = paint sample

- Sampling Location
- Floor Covering containing Asbestos
- Drywall Mud/Stipple/ Wall Covering containing Asbestos
- Wall and/or Attic Insulation containing Asbestos
- Pipe/Tank Insulation containing Asbestos
- Ozone Depleting Substance (ODS)
- ACM Sink Coating
- Radioactive Items
- Mercury
- Lead Paint
- Window Caulking containing Asbestos

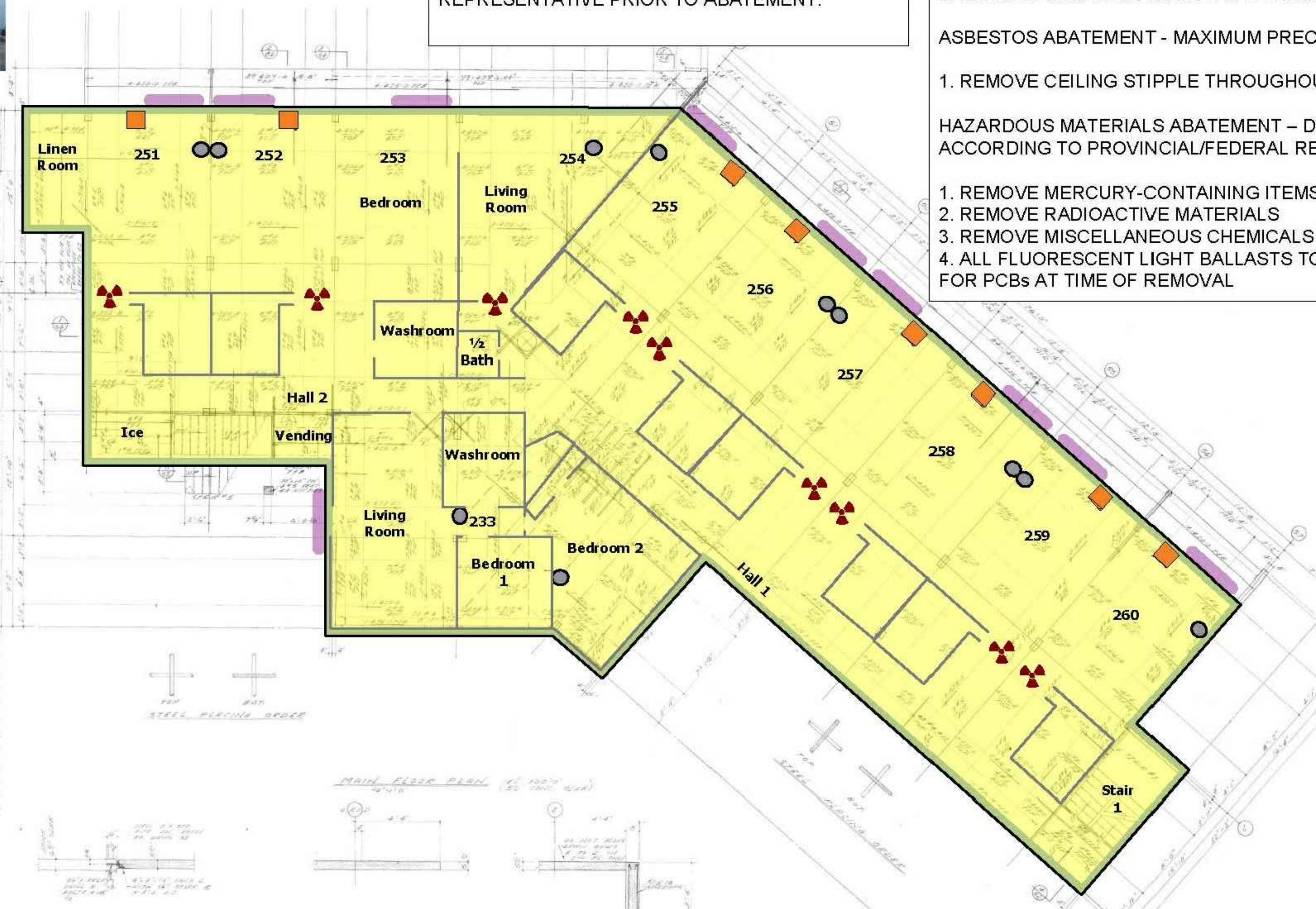

ISSUE FOR CONSTRUCTION

Issued for Tender	1306/17	
50% Completion	1204/13	
REVISIONS	DESCRIPTION	DATE
A	detail number number du detail	A
B	source drawing no. de dessin no.	B/C
C	detail on drawing no. detail sur dessin no.	
project title / titre du projet RADIUM LODGE DEMOLITION & SITE REMEDIATION SERVICES		
KOOTENAY NATIONAL PARK RADIUM HOT SPRINGS, BC		
drawing title / titre du dessin Hazardous Material Abatement Building: Lodge (New) Main Floor		
designed by / conçu par EH		
drawn by / dessiné par EH, JV		
approved by / approuvé par ER		
PWOSC Project Manager / Administrateur de Projets TPSCC Gerry Galambos		
scale / échelle NTS	sheet / feuille D-01.01	
project no. / projet no. R.048956.001	date / date May 31, 2013	

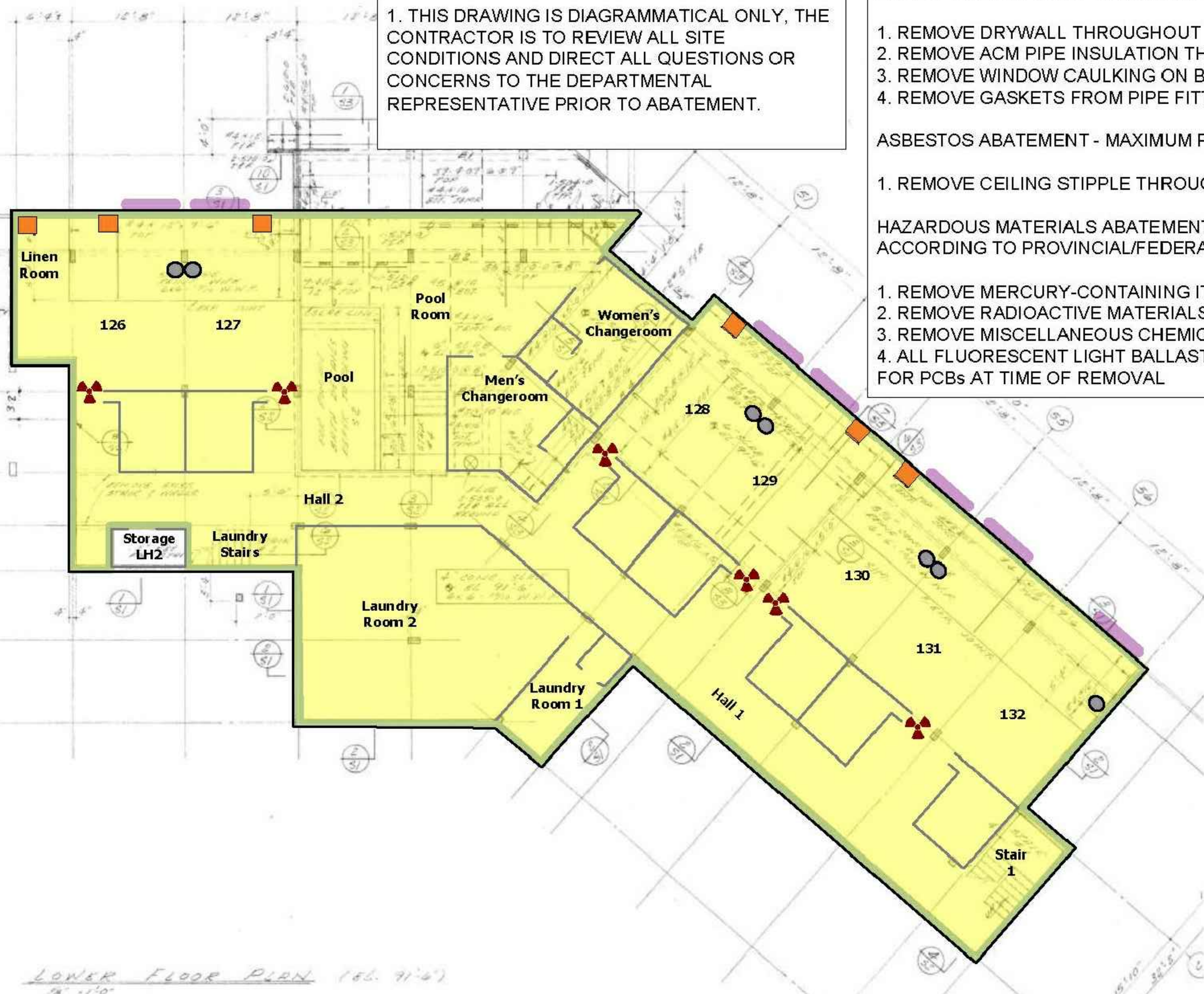

GENERAL NOTES:

1. THIS DRAWING IS DIAGRAMMATICAL ONLY, THE CONTRACTOR IS TO REVIEW ALL SITE CONDITIONS AND DIRECT ALL QUESTIONS OR CONCERNS TO THE DEPARTMENTAL REPRESENTATIVE PRIOR TO ABATEMENT.

KEY NOTES:

ASBESTOS ABATEMENT- INTERMEDIATE PRECAUTIONS

1. REMOVE DRYWALL THROUGHOUT
2. REMOVE ACM PIPE INSULATION THROUGHOUT
3. REMOVE WINDOW CAULKING ON BALCONY DOORS
4. REMOVE GASKETS FROM PIPE FITTINGS THROUGHOUT

ASBESTOS ABATEMENT - MAXIMUM PRECAUTIONS

1. REMOVE CEILING STIPPLE THROUGHOUT

HAZARDOUS MATERIALS ABATEMENT – DISPOSE ACCORDING TO PROVINCIAL/FEDERAL REGULATIONS

1. REMOVE MERCURY-CONTAINING ITEMS
2. REMOVE RADIOACTIVE MATERIALS
3. REMOVE MISCELLANEOUS CHEMICALS
4. ALL FLUORESCENT LIGHT BALLASTS TO BE CHECKED FOR PCBs AT TIME OF REMOVAL

- Sample ID
A = asbestos sample
P = paint sample
- Sampling Location
- Floor Covering containing Asbestos
- Drywall Mud/Stipple/ Wall Covering containing Asbestos
- Wall and/or Attic Insulation containing Asbestos
- Pipe/Tank Insulation containing Asbestos
- Ozone Depleting Substance (ODS)
- ACM Sink Coating
- Radioactive Items
- Mercury
- Lead Paint
- Window Caulking containing Asbestos

LOWER FLOOR PLAN (REV. 9/10)
18' x 10'

Scale: NTS

ISSUE FOR CONSTRUCTION

NOTES:
THIS DRAWING MUST NOT BE SCALED.
THE CONTRACTOR SHALL VERIFY ALL LEVELS, DATUMS AND DIMENSIONS PRIOR TO COMMENCEMENT OF WORK. ALL NON-COMPLIANCE MUST BE REPORTED TO PUBLIC WORKS AND GOVERNMENT SERVICES CANADA IMMEDIATELY.
ANY REVISIONS TO THE DOCUMENTS OR CHANGES PRIOR TO, DURING, OR AFTER CONSTRUCTION THAT ARE DONE WITHOUT WRITTEN AUTHORIZATION FROM PUBLIC WORKS AND GOVERNMENT SERVICES CANADA WILL NOT BE THE RESPONSIBILITY OF PUBLIC WORKS AND GOVERNMENT SERVICES CANADA OR THE DESIGN CONSULTANTS.
THIS DRAWING, IN ALL FORMS, ELECTRONIC OR HARD COPY IS THE EXCLUSIVE PROPERTY OF PUBLIC WORKS AND GOVERNMENT SERVICES CANADA AND MUST NOT BE REPRODUCED WITHOUT WRITTEN PERMISSION.
ALL ARCHITECTURAL COMPONENTS WILL BE ENGINEERED AND INSTALLED BY THE RESPECTIVE SUPPLIERS & TRADES SO AS TO CONFORM WITH REQUIRED ANCHORAGE AND SEISMIC RESTRAINT AS PER ALL LOCAL CODES.

Public Works and Government Services Canada / Travaux publics et Services gouvernementaux Canada
REAL PROPERTY SERVICES Western Region
Client: Parks Canada Agency / L'Agence Parcs Canada
Western and Northern Region / Ouest et Nord du Canada



Issued for Tender	130617
50% Completion	120413

REVISIONS	DESCRIPTION	DATE
A	detail number number du detail	A
B	source drawing no. de dessin no.	B/C
C	detail on drawing no. detail sur dessin no.	

project title / titre du projet: **RADIUM LODGE DEMOLITION & SITE REMEDIATION SERVICES**

KOOTENAY NATIONAL PARK
RADIUM HOT SPRINGS, BC

drawing title / titre du dessin: **Hazardous Material Abatement Building: Lodge (New) Lower Floor**

designed by / conçu par: EH	drawn by / dessiné par: EH, JV	approved by / approuvé par: ER
PWSC Project Manager / Administrateur de Projets TPSGC: Gerry Galambos		
scale / échelle: NTS	sheet / feuille: D-01.02	
project no. / projet no.: R.048956.001	date / date: May 31, 2013	



Sample ID
 A = asbestos sample
 P = paint sample

- Sampling Location
- Floor Covering containing Asbestos
- Drywall Mud/Stipple/Wall Covering containing Asbestos
- Wall and/or Attic Insulation containing Asbestos
- Pipe/Tank Insulation containing Asbestos
- Ozone Depleting Substance (ODS)
- ACM Sink Coating
- Radioactive Items
- Mercury
- Lead Paint
- Window Caulking containing Asbestos

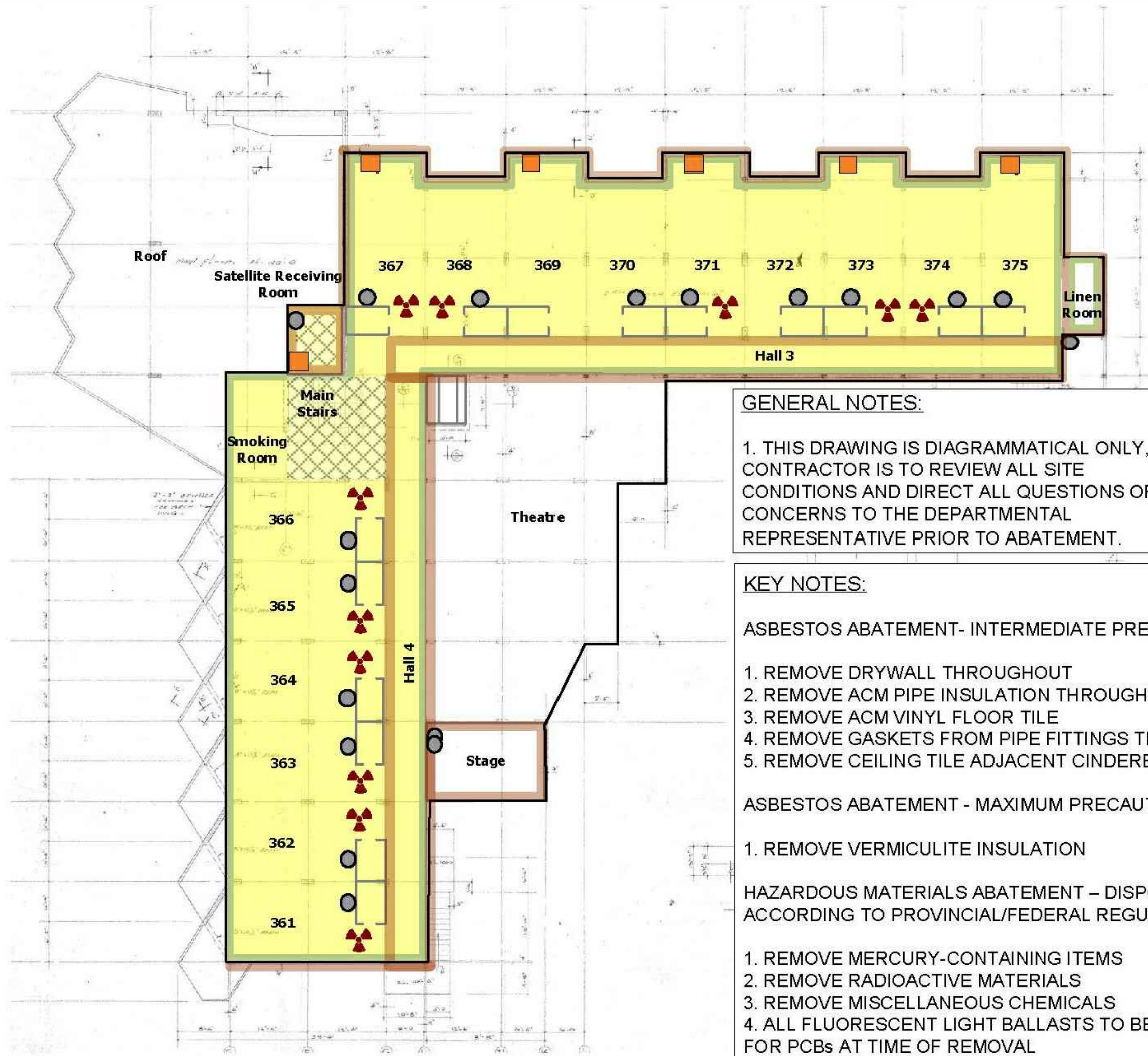

GENERAL NOTES:

1. THIS DRAWING IS DIAGRAMMATICAL ONLY, THE CONTRACTOR IS TO REVIEW ALL SITE CONDITIONS AND DIRECT ALL QUESTIONS OR CONCERNS TO THE DEPARTMENTAL REPRESENTATIVE PRIOR TO ABATEMENT.

KEY NOTES:

ASBESTOS ABATEMENT- INTERMEDIATE PRECAUTIONS

1. REMOVE DRYWALL THROUGHOUT
2. REMOVE ACM PIPE INSULATION THROUGHOUT
3. REMOVE ACM VINYL FLOOR TILE
4. REMOVE GASKETS FROM PIPE FITTINGS THROUGHOUT
5. REMOVE CEILING TILE ADJACENT CINDERBLOCK WALLS

ASBESTOS ABATEMENT - MAXIMUM PRECAUTIONS

1. REMOVE VERMICULITE INSULATION

HAZARDOUS MATERIALS ABATEMENT – DISPOSE ACCORDING TO PROVINCIAL/FEDERAL REGULATIONS

1. REMOVE MERCURY-CONTAINING ITEMS
2. REMOVE RADIOACTIVE MATERIALS
3. REMOVE MISCELLANEOUS CHEMICALS
4. ALL FLUORESCENT LIGHT BALLASTS TO BE CHECKED FOR PCBs AT TIME OF REMOVAL



Scale: NTS

ISSUE FOR CONSTRUCTION

NOTES:
 THIS DRAWING MUST NOT BE SCALED.
 THE CONTRACTOR SHALL VERIFY ALL LEVELS, DATUMS AND DIMENSIONS PRIOR TO COMMENCEMENT OF WORK. ALL NON-COMFORMANCES MUST BE REPORTED TO PUBLIC WORKS AND GOVERNMENT SERVICES CANADA IMMEDIATELY.
 ANY REVISIONS TO THE DOCUMENTS OR CHANGES PRIOR TO, DURING, OR AFTER CONSTRUCTION THAT ARE DONE WITHOUT WRITTEN AUTHORIZATION FROM PUBLIC WORKS AND GOVERNMENT SERVICES CANADA WILL NOT BE THE RESPONSIBILITY OF PUBLIC WORKS AND GOVERNMENT SERVICES CANADA OR THE DESIGN CONSULTANTS.
 THIS DRAWING, IN ALL FORMS, ELECTRONIC OR HARD COPY IS THE EXCLUSIVE PROPERTY OF PUBLIC WORKS AND GOVERNMENT SERVICES CANADA AND MUST NOT BE REPRODUCED WITHOUT WRITTEN PERMISSION.
 ALL ARCHITECTURAL COMPONENTS WILL BE ENGINEERED AND INSTALLED BY THE RESPECTIVE SUPPLIERS & TRADES SO AS TO CONFORM WITH REQUIRED ANCHORAGE AND SEISMIC RESTRAINT AS PER ALL LOCAL CODES.

Public Works and Government Services Canada / Travaux publics et Services gouvernementaux Canada

REAL PROPERTY SERVICES
 Western Region

Client
 Parks Canada Agency / L'Agence Parcs Canada
 Western and Northern Region / Ouest et Nord du Canada



REVISIONS	DESCRIPTION	DATE
	Issued for Tender	130617
	50% Completion	120413

A	detail number number du detail	A
B	source drawing no. de dessin no.	B
C	detail on drawing no. detail sur dessin no.	C

project title / titre du projet
RADIUM LODGE DEMOLITION & SITE REMEDIATION SERVICES

KOOTENAY NATIONAL PARK RADIUM HOT SPRINGS, BC

drawing title / titre du dessin
Hazardous Material Abatement Building: Lodge (Original) 2nd Floor

designed by / conçu par	EH	approved by / approuvé par	ER
drawn by / dessiné par	EH, JV	PWSC Project Manager / Administrateur de Projets TPSCC	Gerry Galambos
scale / échelle	NTS	sheet / feuille	D-01.03
project no. / projet no.	R.048956.001	date / date	May 31, 2013



Sample ID
 A = asbestos sample
 P = paint sample

- Sampling Location
- Floor Covering containing Asbestos
- Drywall Mud/Stipple/Wall Covering containing Asbestos
- Wall and/or Attic Insulation containing Asbestos
- Pipe/Tank Insulation containing Asbestos
- Ozone Depleting Substance (ODS)
- ACM Sink Coating
- Radioactive Items
- Mercury
- Lead Paint
- Window Caulking containing Asbestos

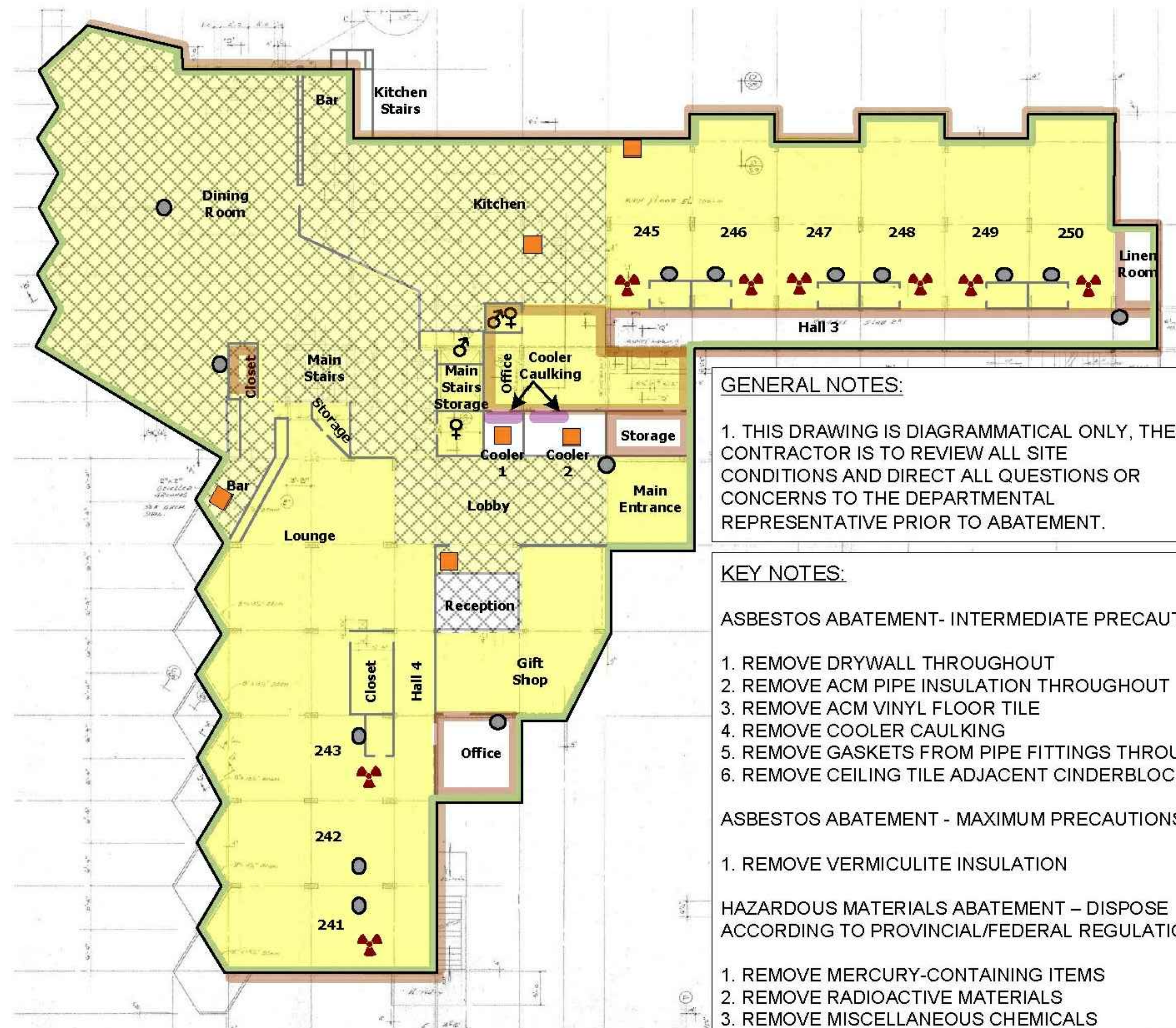

GENERAL NOTES:

1. THIS DRAWING IS DIAGRAMMATICAL ONLY, THE CONTRACTOR IS TO REVIEW ALL SITE CONDITIONS AND DIRECT ALL QUESTIONS OR CONCERNS TO THE DEPARTMENTAL REPRESENTATIVE PRIOR TO ABATEMENT.

KEY NOTES:

ASBESTOS ABATEMENT- INTERMEDIATE PRECAUTIONS

1. REMOVE DRYWALL THROUGHOUT
2. REMOVE ACM PIPE INSULATION THROUGHOUT
3. REMOVE ACM VINYL FLOOR TILE
4. REMOVE COOLER CAULKING
5. REMOVE GASKETS FROM PIPE FITTINGS THROUGHOUT
6. REMOVE CEILING TILE ADJACENT CINDERBLOCK WALLS

ASBESTOS ABATEMENT - MAXIMUM PRECAUTIONS

1. REMOVE VERMICULITE INSULATION

HAZARDOUS MATERIALS ABATEMENT – DISPOSE ACCORDING TO PROVINCIAL/FEDERAL REGULATIONS

1. REMOVE MERCURY-CONTAINING ITEMS
2. REMOVE RADIOACTIVE MATERIALS
3. REMOVE MISCELLANEOUS CHEMICALS
4. ALL FLUORESCENT LIGHT BALLASTS TO BE CHECKED FOR PCBs AT TIME OF REMOVAL



Scale: NTS

ISSUE FOR CONSTRUCTION

NOTES:
 THIS DRAWING MUST NOT BE SCALED.
 THE CONTRACTOR SHALL VERIFY ALL LEVELS, DATUMS AND DIMENSIONS PRIOR TO COMMENCEMENT OF WORK. ALL NON-COMPLIANCES MUST BE REPORTED TO PUBLIC WORKS AND GOVERNMENT SERVICES CANADA IMMEDIATELY.
 ANY REVISIONS TO THE DOCUMENTS OR CHANGES PRIOR TO, DURING, OR AFTER CONSTRUCTION THAT ARE DONE WITHOUT WRITTEN AUTHORIZATION FROM PUBLIC WORKS AND GOVERNMENT SERVICES CANADA WILL NOT BE THE RESPONSIBILITY OF PUBLIC WORKS AND GOVERNMENT SERVICES CANADA OR THE DESIGN CONSULTANTS.
 THIS DRAWING, IN ALL FORMS, ELECTRONIC OR HARD COPY IS THE EXCLUSIVE PROPERTY OF PUBLIC WORKS AND GOVERNMENT SERVICES CANADA AND MUST NOT BE REPRODUCED WITHOUT WRITTEN PERMISSION.
 ALL ARCHITECTURAL COMPONENTS WILL BE ENGINEERED AND INSTALLED BY THE RESPECTIVE SUPPLIERS & TRADES SO AS TO CONFORM WITH REQUIRED ANCHORAGE AND SEISMIC RESTRAINT AS PER ALL LOCAL CODES.

Public Works and Government Services Canada / Travaux publics et Services gouvernementaux Canada

REAL PROPERTY SERVICES
Western Region

Client: Parks Canada Agency / L'Agence Parcs Canada
 Western and Northern Region / Ouest et Nord du Canada



REVISIONS	DESCRIPTION	DATE
	Issued for Tender	1306/17
	50% Completion	1204/13

A	detail number / number du detail	A
B	source drawing no. / de dessin no.	B
C	detail on drawing no. / detail sur dessin no.	C

project title / titre du projet: **RADIUM LODGE DEMOLITION & SITE REMEDIATION SERVICES**

KOOTENAY NATIONAL PARK RADIUM HOT SPRINGS, BC

drawing title / titre du dessin: **Hazardous Material Abatement Building: Lodge (Original) Main Floor**

designed by / conçu par: EH	drawn by / dessiné par: EH, JV	approved by / approuvé par: ER
PWSC Project Manager / Administrateur de Projets TPSGC: Gerry Galambos		
scale / échelle: NTS	sheet / feuille: D-01.04	
project no. / projet no.: R.048956.001	date / date: May 31, 2013	

NOTES:
THIS DRAWING MUST NOT BE SCALED.

THE CONTRACTOR SHALL VERIFY ALL LEVELS, DATUMS AND DIMENSIONS PRIOR TO COMMENCEMENT OF WORK. ALL NON-COMPLIANCES MUST BE REPORTED TO PUBLIC WORKS AND GOVERNMENT SERVICES CANADA IMMEDIATELY.

ANY REVISIONS TO THE DOCUMENTS OR CHANGES PRIOR TO, DURING, OR AFTER CONSTRUCTION THAT ARE DONE WITHOUT WRITTEN AUTHORIZATION FROM PUBLIC WORKS AND GOVERNMENT SERVICES CANADA WILL NOT BE THE RESPONSIBILITY OF PUBLIC WORKS AND GOVERNMENT SERVICES CANADA OR THE DESIGN CONSULTANTS.

THIS DRAWING, IN ALL FORMS, ELECTRONIC OR HARD COPY IS THE EXCLUSIVE PROPERTY OF PUBLIC WORKS AND GOVERNMENT SERVICES CANADA AND MUST NOT BE REPRODUCED WITHOUT WRITTEN PERMISSION.

ALL ARCHITECTURAL COMPONENTS WILL BE ENGINEERED AND INSTALLED BY THE RESPECTIVE SUPPLIERS & TRADES SO AS TO CONFORM WITH REQUIRED ANCHORAGE AND SEISMIC RESTRAINT AS PER ALL LOCAL CODES.



- Sample ID
A = asbestos sample
P = paint sample
- Sampling Location
 - Floor Covering containing Asbestos
 - Drywall Mud/Stipple/Wall Covering containing Asbestos
 - Wall and/or Attic Insulation containing Asbestos
 - Pipe/Tank Insulation containing Asbestos
 - Ozone Depleting Substance (ODS)
 - ACM Sink Coating
 - Radioactive Items
 - Mercury
 - Lead Paint
 - Window Caulking containing Asbestos

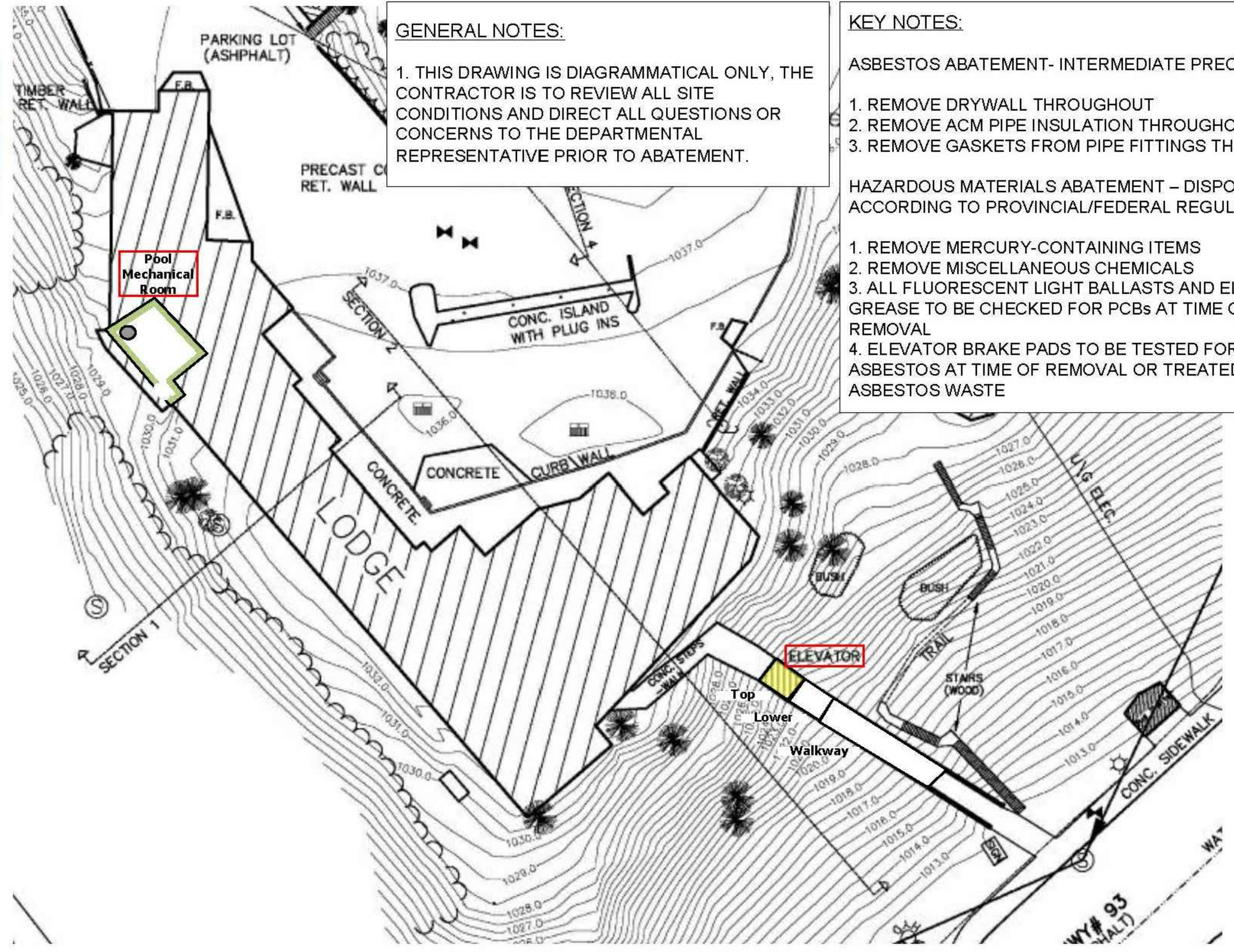

GENERAL NOTES:

1. THIS DRAWING IS DIAGRAMMATICAL ONLY, THE CONTRACTOR IS TO REVIEW ALL SITE CONDITIONS AND DIRECT ALL QUESTIONS OR CONCERNS TO THE DEPARTMENTAL REPRESENTATIVE PRIOR TO ABATEMENT.

KEY NOTES:

ASBESTOS ABATEMENT- INTERMEDIATE PRECAUTIONS

1. REMOVE DRYWALL THROUGHOUT
2. REMOVE ACM PIPE INSULATION THROUGHOUT
3. REMOVE GASKETS FROM PIPE FITTINGS THROUGHOUT

HAZARDOUS MATERIALS ABATEMENT – DISPOSE ACCORDING TO PROVINCIAL/FEDERAL REGULATIONS

1. REMOVE MERCURY-CONTAINING ITEMS
2. REMOVE MISCELLANEOUS CHEMICALS
3. ALL FLUORESCENT LIGHT BALLASTS AND ELEVATOR GREASE TO BE CHECKED FOR PCBs AT TIME OF REMOVAL
4. ELEVATOR BRAKE PADS TO BE TESTED FOR ASBESTOS AT TIME OF REMOVAL OR TREATED AS ASBESTOS WASTE



Scale: NTS

ISSUE FOR CONSTRUCTION

REVISIONS	DESCRIPTION	DATE
	Issued for Tender	1306/17
	50% Completion	1204/13
A	detail number du detail	A
B	source drawing no. de dessin no.	B/C
C	detail on drawing no. detail sur dessin no.	

project title / titre du projet
RADIUM LODGE DEMOLITION & SITE REMEDIATION SERVICES

KOOTENAY NATIONAL PARK
RADIUM HOT SPRINGS, BC

drawing title / titre du dessin
**Hazardous Material Abatement
Building: Lodge
Elevator (Original) & Basement (New)**

designed by / conçu par	EH	
drawn by / dessiné par	EH, JV	
approved by / approuvé par	ER	
PWSC Project Manager / Administrateur de Projets TPSGC	Gerry Galambos	
scale / échelle	NTS	sheet / feuille
project no. / projet no.	R.048956.001	D-01.06
date / date	May 31, 2013	



Sample ID
 A = asbestos sample
 P = paint sample

- Sampling Location
- Floor Covering containing Asbestos
- Drywall Mud/Stipple/Wall Covering containing Asbestos
- Wall and/or Attic Insulation containing Asbestos
- Pipe/Tank Insulation containing Asbestos
- Ozone Depleting Substance (ODS)
- Roof Shingles/Tar containing Asbestos
- Radioactive Items
- Mercury
- Lead Paint
- Window Caulking containing Asbestos

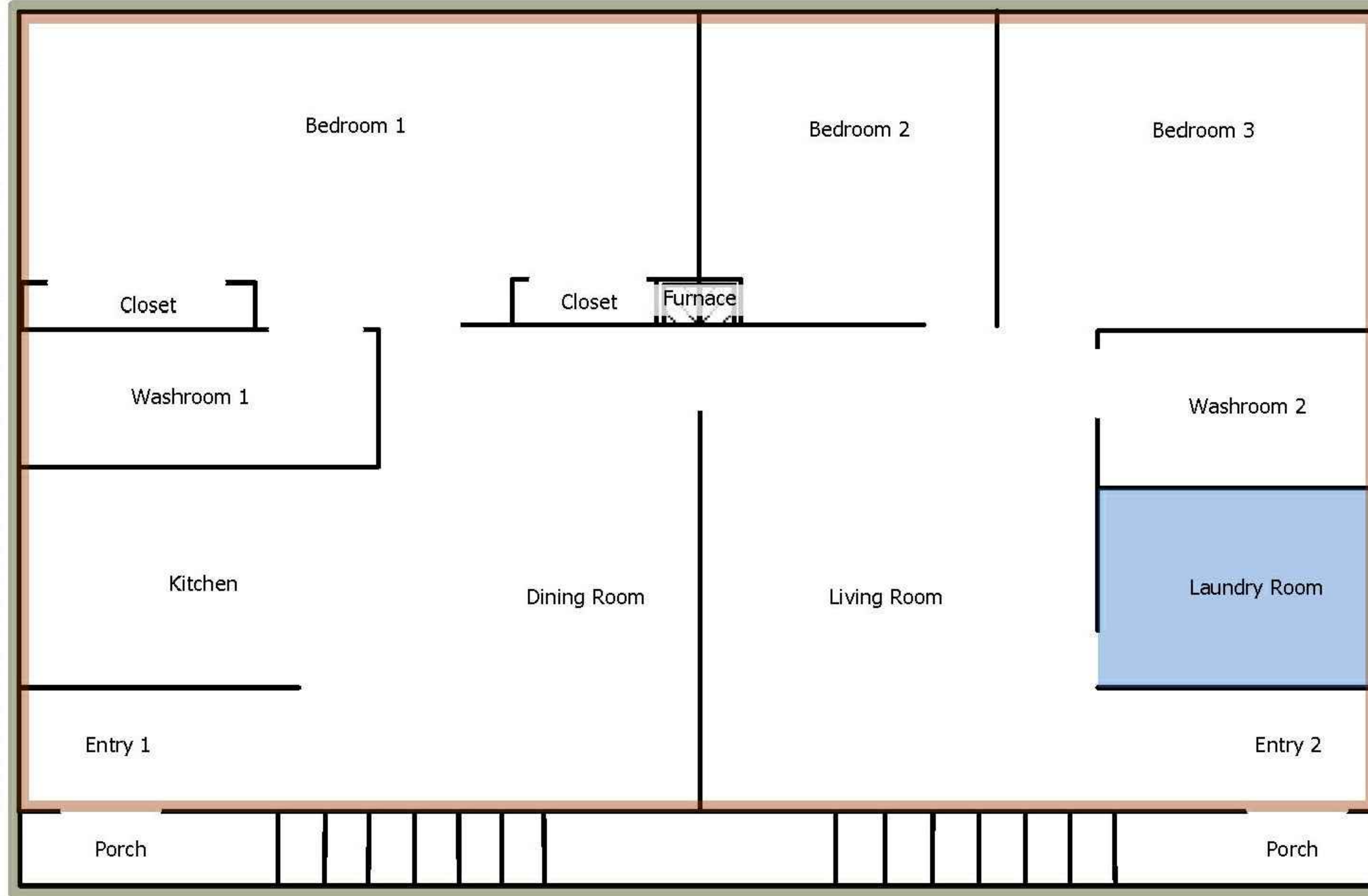

GENERAL NOTES:

1. THIS DRAWING IS DIAGRAMMATICAL ONLY, THE CONTRACTOR IS TO REVIEW ALL SITE CONDITIONS AND DIRECT ALL QUESTIONS OR CONCERNS TO THE DEPARTMENTAL REPRESENTATIVE PRIOR TO ABATEMENT.

KEY NOTES:

ASBESTOS ABATEMENT-INTERMEDIATE PRECAUTIONS

1. REMOVE ROOF TAR

ASBESTOS ABATEMENT-MAXIMUM PRECAUTIONS

1. REMOVE ACM LINOLEUM
 2. REMOVE VERMICULITE INSULATION

HAZARDOUS MATERIALS ABATEMENT – DISPOSE ACCORDING TO PROVINCIAL/FEDERAL REGULATIONS

1. REMOVE MERCURY-CONTAINING ITEMS
 2. REMOVE MISCELLANEOUS CHEMICALS

NOTES:
 THIS DRAWING MUST NOT BE SCALED.
 THE CONTRACTOR SHALL VERIFY ALL LEVELS, DATUMS AND DIMENSIONS PRIOR TO COMMENCEMENT OF WORK. ALL NON-COMPLIANCE MUST BE REPORTED TO PUBLIC WORKS AND GOVERNMENT SERVICES CANADA IMMEDIATELY.
 ANY REVISIONS TO THE DOCUMENTS OR CHANGES PRIOR TO, DURING, OR AFTER CONSTRUCTION THAT ARE DONE WITHOUT WRITTEN AUTHORIZATION FROM PUBLIC WORKS AND GOVERNMENT SERVICES CANADA WILL NOT BE THE RESPONSIBILITY OF PUBLIC WORKS AND GOVERNMENT SERVICES CANADA OR THE DESIGN CONSULTANTS.
 THIS DRAWING, IN ALL FORMS, ELECTRONIC OR HARD COPY IS THE EXCLUSIVE PROPERTY OF PUBLIC WORKS AND GOVERNMENT SERVICES CANADA AND MUST NOT BE REPRODUCED WITHOUT WRITTEN PERMISSION.
 ALL ARCHITECTURAL COMPONENTS WILL BE ENGINEERED AND INSTALLED BY THE RESPECTIVE SUPPLIERS & TRADES SO AS TO CONFORM WITH REQUIRED ANCHORAGE AND SEISMIC RESTRAINT AS PER ALL LOCAL CODES.

Public Works and Government Services Canada / Travaux publics et Services gouvernementaux Canada

REAL PROPERTY SERVICES
Western Region

Client: Parks Canada Agency / L'Agence Parcs Canada
 Western and Northern Region / Ouest et Nord du Canada



REVISIONS	DESCRIPTION	DATE
	Issued for Tender	130617
	50% Completion	120413

A	detail number / number du detail	A
B	source drawing no. / de dessin no.	B
C	detail on drawing no. / detail sur dessin no.	C

project title / titre du projet: **RADIUM LODGE DEMOLITION & SITE REMEDIATION SERVICES**

KOOTENAY NATIONAL PARK
 RADIUM HOT SPRINGS, BC

drawing title / titre du dessin: **Hazardous Material Abatement Building: Cabin #3**

designed by / conçu par: EH	drawn by / dessiné par: EH, JV	approved by / approuvé par: ER
PWSC Project Manager / Administrateur de Projets TPSGC: Gerry Galambos		scale / échelle: NTS
project no. / projet no.: R.048956.001	sheet / feuille: D-02.00	date / date: May 31, 2013



ISSUE FOR CONSTRUCTION



Sample ID
 A = asbestos sample
 P = paint sample

- Sampling Location
- Floor Covering containing Asbestos
- Drywall Mud/Stipple/Wall covering containing Asbestos
- Wall and/or Attic Insulation containing Asbestos
- Pipe/tank insulation containing Asbestos
- Ozone Depleting Substance (ODS)
- ACM Sink Coating
- Radioactive Items
- Mercury
- Lead paint
- Window caulking containing Asbestos

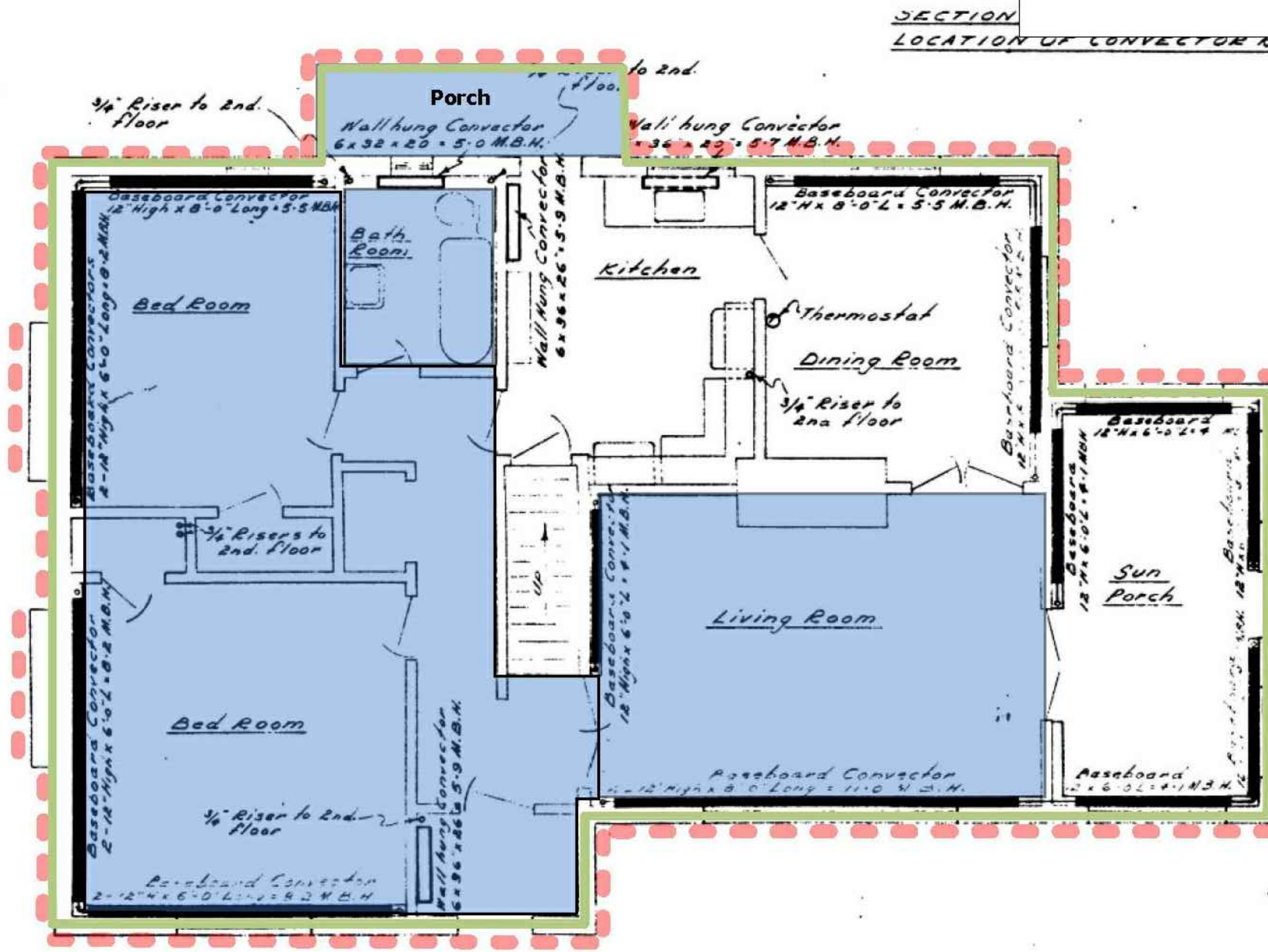

FIRST FLOOR PLAN
 SCALE: 1/4" = 1'-0"

GENERAL NOTES:

1. THIS DRAWING IS DIAGRAMMATICAL ONLY, THE CONTRACTOR IS TO REVIEW ALL SITE CONDITIONS AND DIRECT ALL QUESTIONS OR CONCERNS TO THE DEPARTMENTAL REPRESENTATIVE PRIOR TO ABATEMENT.

KEY NOTES:

- ASBESTOS ABATEMENT – INTERMEDIATE PRECAUTIONS
- 1. REMOVE ACM PIPE INSULATION
- ASBESTOS ABATEMENT – MAXIMUM PRECAUTIONS
- 1. REMOVE ACM LINOLEUM
- HAZARDOUS MATERIALS ABATEMENT – DISPOSE ACCORDING TO PROVINCIAL/FEDERAL REGULATIONS
- 1. REMOVE MERCURY-CONTAINING ITEMS
- 2. REMOVE MISCELLANEOUS CHEMICALS
- 3. ALL FLUORESCENT LIGHT BALLASTS TO BE CHECKED FOR PCBs AT TIME OF REMOVAL

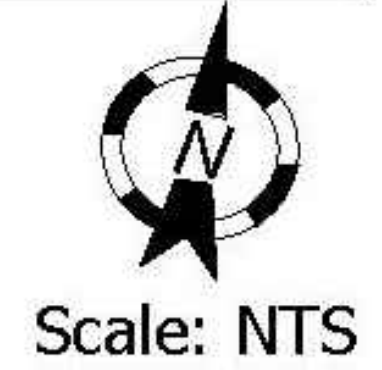

ISSUE FOR CONSTRUCTION

NOTES:
 THIS DRAWING MUST NOT BE SCALED.
 THE CONTRACTOR SHALL VERIFY ALL LEVELS, DATUMS AND DIMENSIONS PRIOR TO COMMENCEMENT OF WORK. ALL NON-COMPLIANCES MUST BE REPORTED TO PUBLIC WORKS AND GOVERNMENT SERVICES CANADA IMMEDIATELY.
 ANY REVISIONS TO THE DOCUMENTS OR CHANGES PRIOR TO, DURING, OR AFTER CONSTRUCTION THAT ARE DONE WITHOUT WRITTEN AUTHORIZATION FROM PUBLIC WORKS AND GOVERNMENT SERVICES CANADA WILL NOT BE THE RESPONSIBILITY OF PUBLIC WORKS AND GOVERNMENT SERVICES CANADA OR THE DESIGN CONSULTANTS.
 THIS DRAWING, IN ALL FORMS, ELECTRONIC OR HARD COPY IS THE EXCLUSIVE PROPERTY OF PUBLIC WORKS AND GOVERNMENT SERVICES CANADA AND MUST NOT BE REPRODUCED WITHOUT WRITTEN PERMISSION.
 ALL ARCHITECTURAL COMPONENTS WILL BE ENGINEERED AND INSTALLED BY THE RESPECTIVE SUPPLIERS & TRADES SO AS TO CONFORM WITH REQUIRED ANCHORAGE AND SEISMIC RESTRAINT AS PER ALL LOCAL CODES.

Public Works and Government Services Canada / Travaux publics et Services gouvernementaux Canada

REAL PROPERTY SERVICES
 Western Region

Client:
 Parks Canada Agency / L'Agence Parcs Canada
 Western and Northern Region / Ouest et Nord du Canada



REVISIONS	DESCRIPTION	DATE
	Issued for Tender	13/05/17
	50% Completion	12/04/13

A	detail number / number du detail	A
B	source drawing no. / de dessin no.	B
C	detail on drawing no. / detail sur dessin no.	C

project title / titre du projet
RADIUM LODGE DEMOLITION & SITE REMEDIATION SERVICES

**KOOTENAY NATIONAL PARK
 RADIUM HOT SPRINGS, BC**

drawing title / titre du dessin
**Hazardous Material Abatement
 Building: Superintendent's House
 Main Floor**

designed by / conçu par	EH	
drawn by / dessiné par	EH, JV	
approved by / approuvé par	ER	
PWSC Project Manager / Administrateur de Projets TPSCC	Gerry Galambos	
scale / échelle	NTS	sheet / feuille
project no. / projet no.	R.048956.001	D-04.00
date / date	May 31, 2013	

NOTES:
 THIS DRAWING MUST NOT BE SCALED.
 THE CONTRACTOR SHALL VERIFY ALL LEVELS, DATUMS AND DIMENSIONS PRIOR TO COMMENCEMENT OF WORK. ALL NON-COMPLIANCE MUST BE REPORTED TO PUBLIC WORKS AND GOVERNMENT SERVICES CANADA IMMEDIATELY.
 ANY REVISIONS TO THE DOCUMENTS OR CHANGES PRIOR TO, DURING, OR AFTER CONSTRUCTION THAT ARE DONE WITHOUT WRITTEN AUTHORIZATION FROM PUBLIC WORKS AND GOVERNMENT SERVICES CANADA WILL NOT BE THE RESPONSIBILITY OF PUBLIC WORKS AND GOVERNMENT SERVICES CANADA OR THE DESIGN CONSULTANTS.
 THIS DRAWING, IN ALL FORMS, ELECTRONIC OR HARD COPY IS THE EXCLUSIVE PROPERTY OF PUBLIC WORKS AND GOVERNMENT SERVICES CANADA AND MUST NOT BE REPRODUCED WITHOUT WRITTEN PERMISSION.
 ALL ARCHITECTURAL COMPONENTS WILL BE ENGINEERED AND INSTALLED BY THE RESPECTIVE SUPPLIERS & TRADES SO AS TO CONFORM WITH REQUIRED ANCHORAGE AND SEISMIC RESTRAINT AS PER ALL LOCAL CODES.

GENERAL NOTES:
 1. THIS DRAWING IS DIAGRAMMATICAL ONLY, THE CONTRACTOR IS TO REVIEW ALL SITE CONDITIONS AND DIRECT ALL QUESTIONS OR CONCERNS TO THE DEPARTMENTAL REPRESENTATIVE PRIOR TO ABATEMENT.

KEY NOTES:
 HAZARDOUS MATERIALS ABATEMENT – DISPOSE ACCORDING TO PROVINCIAL/FEDERAL REGULATIONS
 1. REMOVE MISCELLANEOUS CHEMICALS

- Sample ID
 A = asbestos sample
 P = paint sample
- Sampling Location
- Floor Covering containing Asbestos
- Drywall Mud/Stipple/Wall Covering containing Asbestos
- Wall and/or Attic Insulation containing Asbestos
- Pipe/tank Insulation containing Asbestos
- Ozone Depleting Substance (ODS)
- ACM Sink Coating
- Radioactive Items
- Mercury
- Lead Paint
- Window Caulking containing Asbestos



REVISIONS	DESCRIPTION	DATE
	Issued for Tender	1306/17
	50% Completion	1204/13
A	detail number / number du detail	A
B	source drawing no. / de dessin no.	B
C	detail on drawing no. / detail sur dessin no.	C

project title / titre du projet
RADIUM LODGE DEMOLITION & SITE REMEDIATION SERVICES
 KOOTENAY NATIONAL PARK
 RADIUM HOT SPRINGS, BC

drawing title / titre du dessin
Hazardous Material Abatement
Building: Shed #1 and Shed #2

designed by / conçu par	EH
drawn by / dessiné par	EH, JV
approved by / approuvé par	ER
PWOSC Project Manager / Administrateur de Projets TPSCC	Gerry Galambos
scale / échelle	NTS
project no. / projet no.	R.048956.001
sheet / feuille	D-05.00
date / date	May 31, 2013



ISSUE FOR CONSTRUCTION