

2

PEDESTRIAN TRAIL SIGN ON WOOD POST

107

N.T.S.



EIDOS

EIDOS Consultants Incorporated
Edmonton, Alberta, Canada T5J 1V9
Tel: 780.428.2050 Fax: 780.428.5551 Toll Free: 1.877.813.5550
einfo@idosconsultants.com www.idosconsultants.com

Scale: N.T.S.

Date: 08/01/2013

Drawn by: CK

Project: ICE 4.7 ICEFIELD THEATRE

DWG.

Job No. 09-2457

SHT: SKL1

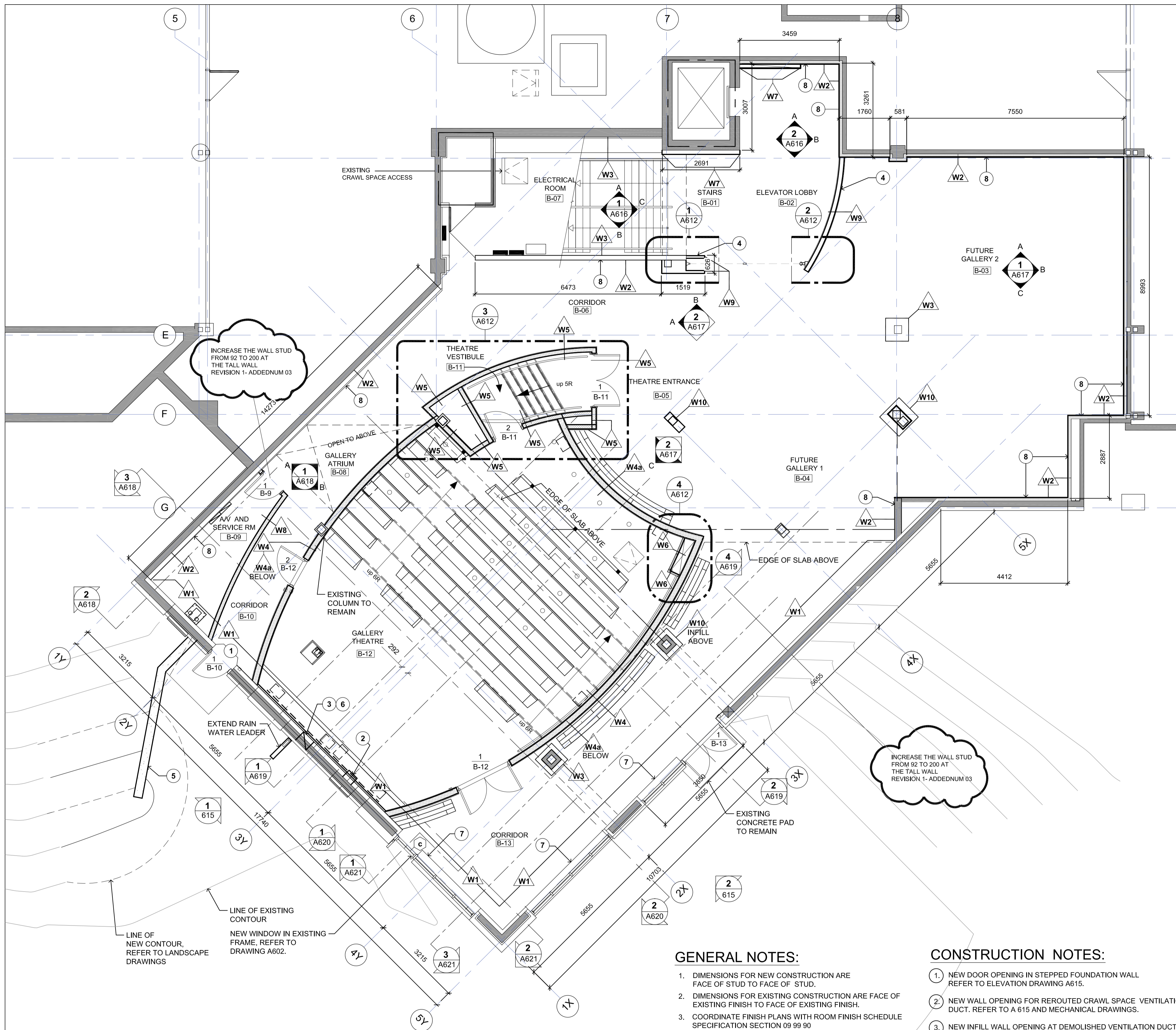

1 NEW LOWER FLOOR PLAN
SCALE: 1:75

NEW WALKWAY AND PATH TO ROAD ABOVE, REFER TO LANDSCAPE DRAWINGS

REFER TO A607 FOR THEATRE PLATFORM STAGE DETAILS

GENERAL NOTES:

- DIMENSIONS FOR NEW CONSTRUCTION ARE FACE OF STUD TO FACE OF STUD.
- DIMENSIONS FOR EXISTING CONSTRUCTION ARE FACE OF EXISTING FINISH TO FACE OF EXISTING FINISH.
- COORDINATE FINISH PLANS WITH ROOM FINISH SCHEDULE SPECIFICATION SECTION 09 99 00.
- PROVIDE SOLID WOOD BACKING FOR ALL UPPER AND LOWER CABINETS AND WALL MOUNT A.V. EQUIPMENT.
- PROVIDE SOLID BACKERBOARDS FOR ALL ELECTRICAL AND SOUND SYSTEM PANELS. PAINT OUT TO MATCH WALL COLOUR.

CONSTRUCTION NOTES:

- NEW DOOR OPENING IN STEPPED FOUNDATION WALL REFER TO ELEVATION DRAWING A615.
- NEW WALL OPENING FOR REROUTED CRAWL SPACE VENTILATION DUCT. REFER TO A 615 AND MECHANICAL DRAWINGS.
- NEW INFILL WALL OPENING AT DEMOLISHED VENTILATION DUCT. MATCH EXISTING WALL CONSTRUCTION (WALL TYPE 1). SEAL ALL AROUND WITH WATERPROOFING MASTIC SEALANT REFER TO A 615 AND MECHANICAL DRAWINGS.
- BRACE NEW WALL TO U/S FLOOR DECK AT 1220 O.C.
- NEW RETAINING WALL AND SITE RE-GRADING. REFER TO LANDSCAPE AND STRUCTURAL DRAWINGS EXCAVATION OF RETAINING WALL AREA IS BY OTHERS
- FILL IN EXISTING FLOOR WITH CONCRETE ON METAL DECK ON STEEL STUD SUPPORT FRAMING.
- SUPPLY AND INSTALL NEW PLASTIC LAMINATE SILL
1 @ 2800 X 305 X 19
1 @ 3780 X 305 X 19
1 @ 1895 X 305 X 19
- INSTALL JUNCTION BOX ADAPTER TO ACCEPT INCREASED WALL THICKNESS AT NEW LAMINATED DRYWALL ON WALL INDICATED

WALL ASSEMBLY:

- NOTES:**
- DIMENSIONS ARE FACE OF STUD TO FACE OF STUD
 - COORDINATE FINISH PLANS WITH ROOM FINISH SCHEDULE SPECIFICATION SECTION 09 99 00
 - PROVIDE SOLID WOOD BACKING FOR ALL UPPER AND LOWER CABINETS, WALL MOUNT A.V. EQUIPMENT AND SIGNS.
 - PROVIDE SOLID BACKERBOARDS FOR ALL ELECTRICAL AND SOUND SYSTEM PANELS. PAINT OUT TO MATCH WALL COLOUR.

EXTERIOR WALL

EXISTING RUNDLE STONE VENEER (ABOVE GRADE) (SUPPORTED ON FOUNDATION WALL)
EXISTING 50mm RIGID INSULATION
EXISTING WATERPROOF MEMBRANE
EXISTING CAST IN PLACE CONCRETE WALL
25mm AIR SPACE
EXISTING 92 GALV. STEEL STUD @600 O.C.
EXISTING BATT INSULATION (REPAIRED BY LANDLORD)
6 MIL POLY (REPAIRED BY LANDLORD)
EXISTING 15.7 GWB (REPAIRED BY LANDLORD)

EXISTING WALL

LAMINATE NEW 12.7 MOISTURE RESISTANT GYPSUM BOARD TO EXISTING 15.7 GWB ON
EXISTING 6 MIL POLY AND 92 GALV. STEEL STUD @600 O.C.
EXISTING BATT INSULATION
EXISTING CAST IN PLACE CONCRETE WALL

* CARRY NEW FINISHES FROM T/O FLOOR TO U/S METAL DECK, PAINT FINISH AS SPEC.

PATCH AND REPAIR EXISTING WALL

APPLY SKIM COAT FINISH TO FACE OF EXISTING WALL, OR LAMINATE NEW 12.7 MOISTURE RESISTANT GWB TO PATCH HOLES TO EXISTING SURFACE. PREPARE AND MAKE GOOD ALL SURFACES READY TO ACCEPT NEW PAINT FINISH AS SPEC. IS BY CONTRACTOR

NEW 1 HOUR FIRE RATED WALL - STC = 63

12mm MOISTURE RESISTANT FIRE TREATED BIRCH PLYWOOD PANEL ON
12mm X 76mm MOISTURE RESISTANT BIRCH PLYWOOD STRAPPING, INSTALLED AT 610 HORIZONTALLY
2 LAYERS 15.9 TYPE "X" MOISTURE RESISTANT GWB
PAINT FINISH TO EXPOSED G.W.B AS SPEC.
200 GALV. STEEL STUDS AT 400 O.C.
REFER TO STRUCTURAL DRAWINGS FOR ADDITIONAL REQUIREMENTS AND SHEAR WALL CONSTRUCTION
USE DEEP TOP TRACK FOR SLAB DEFLECTION
FILL CAVITY WITH 185 (7.5") ACOUSTIC SOUND INSULATION
2 LAYERS 15.9 TYPE "X" MOISTURE RESISTANT GWB
ACOUSTIC SOUND PANELS ON STRAPPINGS AS INDICATED ON ELEVATIONS AND SECTIONAL DRAWINGS AND DETAILS ON A623.

*CARRY RATED WALL FROM TOP OF FLOOR TO U/S METAL ROOF DECK. FIRE STOP AND SEAL AT FLUTED DECKING AND AT THROUGH JOIST PENETRATIONS.

NEW 1 HOUR FIRE RATED WALL - STC = 63

SAME AS W4 EXCEPT. DELETE WOOD PANEL ON EXTERIOR SIDE OF THEATRE WALL EXPOSED GWB, PAINT FINISH

NEW 1 HOUR FIRE RATED WALL - STC = 63

2 LAYERS 15.9 TYPE "X" MOISTURE RESISTANT GWB
PAINT FINISH TO EXPOSED G.W.B AS SPEC.
150 GALV. STEEL STUDS AT 400 O.C.
REFER TO STRUCTURAL DRAWINGS FOR ADDITIONAL REQUIREMENTS FOR SHEAR WALL CONSTRUCTION
USE DEEP TOP TRACK FOR SLAB DEFLECTION
FILL CAVITY WITH ACOUSTIC SOUND INSULATION
2 LAYERS 15.9 TYPE "X" MOISTURE RESISTANT GWB
ACOUSTIC SOUND PANELS AS INDICATED ON ELEVATIONS AND SECTIONAL DETAILS.

CARRY RATED WALL FROM TOP OF FLOOR TO U/S METAL DECK. FIRE STOP AND SEAL AT FLUTED DECKING AND AT THROUGH JOIST PENETRATIONS.

NEW 1 HOUR FIRE RATED WALL SHAFT WALL - ULC DESIGN NO. 446

FLOOR AND SIDE CEILING RUNNERS GALV. 64mm J SHAPE, 38mm X 64mm C-T SHAPE GALV. STEEL STUDS AT 610 o.c.
25 X 610 WIDE TYPE X GYPSUM LINER PANELS
15.9 TYPE "X" MOISTURE RESISTANT GWB
PAINT FINISH AS SPEC.

INFILL WALL

INFILL WALL MATCH WALL ADJACENT FINISH AND FRAMING USING SIMILAR MATERIALS
REFER TO SECTIONAL ELEVATIONS FOR LOCATION

NEW 1 HOUR FIRE RATED WALL - ULC DESIGN NO. 447

15.9 TYPE "X" WATER RESISTANT GWB
PAINT FINISH AS SPEC.
92 GALV. STEEL STUDS AT 400 O.C.
USE DEEP TOP TRACK FOR SLAB DEFLECTION
FILL CAVITY WITH ROCK OR SLAG WOOL TO 2.8KG.M2
15.9 TYPE "X" WATER RESISTANT GWB,
PAINT FINISH AS SPEC.
CARRY WALL TO U/S METAL DECK, FIRE STOP AND SEAL

NEW WALL

12.7 WATER RESISTANT GWB, PAINT FINISH AS SPEC.
92 GALV. STEEL STUDS AT 400 O.C.
USE DEEP TOP TRACK FOR SLAB DEFLECTION
FILL CAVITY WITH ACOUSTIC INSULATION
12.7 WATER RESISTANT GWB,
PAINT FINISH AS SPEC.
CARRY WALL TO 100mm ABOVE CEILING FINISH
CARRY STUDS TO U/S METAL DECK TO BRACE WALL

RATED COLUMN UL DESIGN NO. 2502

STEEL COLUMN
35 X 41 GALV. STEEL STUDS
2 LAYERS 15.7 TYPE "X" MOISTURE RESISTANT GWB
REFER TO DRAWING A613 FOR CONSTRUCTION REQUIREMENTS

Public Works and Government Services Canada / Travaux publics et Services gouvernementaux Canada

REAL PROPERTY SERVICES
Western Region
SERVICES IMMOBILIERS
Région de l'ouest

Consultant's Name
Nom de l'expert-conseil

EIDOS

Consultant's Name
Nom de l'expert-conseil

SSA
SHERI SHORTEN ARCHITECT LTD.
11208 - 65 STREET
EDMONTON, ALBERTA T5W 4K3
P. 780 423-0486
F. 780 474-4718
E. sheri@sas-arch.com

Eng. Stamp
Sceau de l'ingénieur

Consultant's Name
Nom de l'expert-conseil

Eng. Stamp
Sceau de l'ingénieur

DO NOT SCALE DRAWINGS

Revision/Revision	Description/Description	Date/Date
5	ADDENDUM-03	13/08/08
4	TENDER-AND-PERMIT	13/06/19
3	FINAL-DESIGN-REVIEW	13/05/23
2	DESIGN-REVIEW	12/12/03
1	DESIGN-REVIEW	12/11/16

Client/client
Parks Canada Agency / L'Agence Parcs Canada
Western and Northern Region / Ouest et Nord du Canada

Project title/Titre du projet
JASPER NATIONAL PARK ICEFIELD CENTRE RECAPITALIZATION PACKAGE 4.6 NEW GALLERY THEATRE

Approved by/Approuvé par

Designed by/Concept par
SAS/WS

Drawn by/Dessiné par
SAS/WS

PWGSC Project Manager/Administrateur de Projets TP5GC
GERALD GALAMBOS

PWGSC, Architectural and Engineering Resources Manager/
Ressources Architectural et de Directeur d'ingénierie, TP5GC

Client/client
PARKS CANADA

Drawing title/Titre du dessin
NEW LOWER FLOOR PLAN

Project No./No. du projet
R.015790.001

Sheet/Fauille
A605
6 OF 27

Revision no./La Révision no.



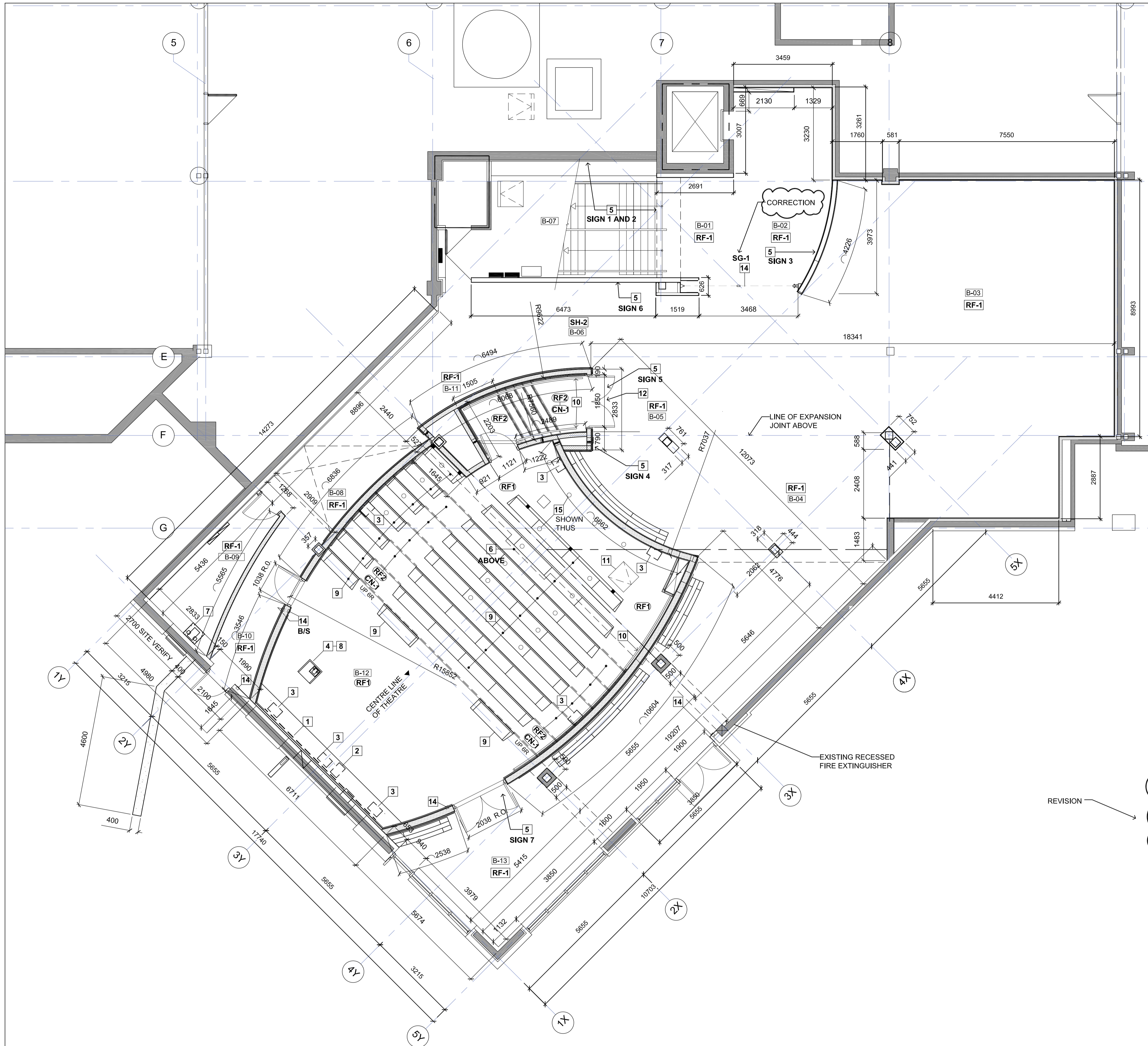

1 NEW LOWER FLOOR PLAN
A606 SCALE: 1:75



**LOWER FLOOR
FIXTURES AND EQUIPMENT LIST**

- 1 REMOVABLE PROJECTION SCREEN AND FIXED FRAME REFER TO AV DRAWINGS AND SPECIFICATIONS
- 2 WOOFER IN MILLWORK REFER TO AV DRAWINGS AND SPECIFICATIONS
- 3 WALL MOUNT SPEAKER, INSTALL ON SOLID BACKING
- 4 COMMUNICATIONS BOX AT BASE OF PODIUM REFER TO A.V. AND ELECTRICAL DRAWINGS
- 5 SIGNAGE, REFER TO SIGN SCHEDULE ON A603
- 6 PROJECTOR ABOVE, REFER TO A609 AND AV. DRAWING E650
- 7 A.V. RACK, REFER TO A.V. DWG. AND SPECS.
- 8 PORTABLE PODIUM, REFER AV DRAWINGS AND SPECS.
- 9 THEATRE SEATING, REFER TO DETAILS ON A624
- 10 METAL HANDRAIL, REFER TO DETAILS ON A624
- 11 FLOOR ACCESS DOOR, REFER TO SPECIFICATIONS 08 31 00.
- 12 COUNT DOWN CLOCK, REFER TO AV. DWGS. AND SPECS.
- 13 NEW POWER DOOR OPERATOR, REFER TO SPECIFICATIONS 08 71 00
- 14 NEW LOCKABLE COILING SECURITY SCREEN
- 15 FLOOR GRILL, REFER TO MECHANICAL DRAWINGS.

PAINT FINISH - FIELD COLOUR

- 1. ALL WALL PAINT FINISHES ARE TO BE P1 EXCEPT AS NOTED OTHERWISE.
- 2. ALL CEILING PAINT FINISHES ARE TO BE P8 EXCEPT AS NOTED OTHERWISE.
- 3. REFER TO ROOM FINISH SCHEDULE 09 99 90.
- 4. ALL PAINT COLORS TO BE SUPPLIED BY ARCHITECT PRIOR TO START OF PAINTING WORK. SUPPLY DRAW DOWN SAMPLES AS INDICATED IN 09 91 00 PAINTING SPECIFICATIONS.

- PT1 PAINT FINISH - WHITE FIELD COLOUR
- PT2 PAINT FINISH - ACCENT WALL COLOUR
- PT3 PAINT FINISH - ACCENT WALL COLOUR
- PT4 PAINT FINISH - ACCENT WALL COLOUR
- PT5 PAINT FINISH - DOOR COLOUR - 1
- PT6 PAINT FINISH - DOOR COLOUR - 1
- PT7 PAINT FINISH - DOOR FRAME COLOUR
- PT8 PAINT FINISH - CEILING COLOUR - MATCH P1- MATTE FINISH
- ST-1 STAIN FINISH
- ST-2 STAIN FINISH
- ST-3 STAIN FINISH

NEW FLOOR FINISHES

- SF-1—RESILIENT SHEET FLOORING FIELD COLOUR - MAIN FLOOR
- SH-2—(RF-1) RUBBER FLOORING FILED COLOUR - LOWER LEVEL
- SH-3—RESILIENT SHEET FLOORING ACCENT ALLOW FOR 30% COLOUR CONTRASTING W/ HEAT WELD
- RF-1—RUBBER FLOORING FIELD COLOUR - LOWER LEVEL
- RF-2—RUBBER FLOORING FIELD COLOUR - ACCENT AS INDICATED
- RF-3—RUBBER FLOORING FIELD COLOUR - ACCENT ALLOW FOR 5% COLOUR CONTRASTING W/ HEAT WELD
- CN-1—COLOUR CONTRAST STAIR NOSING, REFER TO SPECIFICATIONS 09 65 00

REVISION

Public Works and Government Services Canada
Travaux publics et Services gouvernementaux Canada

REAL PROPERTY SERVICES
Western Region
SERVICES IMMOBILIERS
Région de l'ouest

Consultant's Name
Nom de l'expert-conseil



Consultant's Name
Nom de l'expert-conseil

SSA
SHERRI SHORTEN ARCHITECT LTD.
11208 - 65 STREET
EDMONTON, ALBERTA T5W 4K3
P. 780 423-0486
F. 780 474-4718
E. sherr@sas-arch.com

Eng. Stamp
Sceau de l'ingénieur



Consultant's Name
Nom de l'expert-conseil

Eng. Stamp
Sceau de l'ingénieur

DO NOT SCALE DRAWINGS

Revision/Revision	Description/Description	Date/Date
5	ADDENDUM-03	13/08/08
4	TENDER-AND-PERMIT	13/06/19
3	FINAL-DESIGN-REVIEW	13/05/23
2	DESIGN-REVIEW	12/12/03
1	DESIGN-REVIEW	12/11/16

Client/client
Parks Canada Agency L'Agence Parcs Canada
Western and Northern Region Ouest et Nord du Canada

Project title/Titre du projet
**JASPER NATIONAL PARK
ICEFIELD CENTRE
RECAPITALIZATION PACKAGE 4.6
NEW GALLERY THEATRE**

Approved by/Approve par
SAS/WS

Designed by/Concept par
SAS/WS

Drawn by/Dessine par
SAS/WS

PWGSC Project Manager/Administrateur de Projets TPSGC
GERALD GALAMBOS

PWGSC, Architectural and Engineering Resources Manager/
Ressources Architectural et de Directeur d'ingénierie, TPSGC

Client/client
PARKS CANADA

Drawing title/Titre du dessin
**NEW LOWER FLOOR
DIMENSION, FINISH AND
EQUIPMENT PLAN**

Project No./No. du projet R.015790.001	Sheet/Fauille A606 7 OF 27	Revision no./ La Révision no.
---	---	----------------------------------



Consultant's Name
 Nom de l'expert-conseil



Consultant's Name
 Nom de l'expert-conseil

SSA
SHERRI SHORTEN ARCHITECT LTD.
 11208 - 65 STREET
 EDMONTON, ALBERTA T5W 4K3
 P. 780 423-0486
 F. 780 474-4719
 E. sherm@sas-arch.com

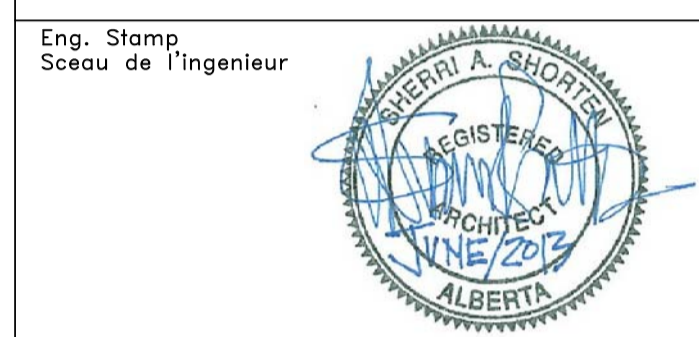

Consultant's Name
 Nom de l'expert-conseil

Eng. Stamp
 Sceau de l'ingénieur

DO NOT SCALE DRAWINGS

Revision/Revision	Description/Description	Date/Date
5	ADDENDUM-03	13/08/08
4	TENDER-AND-PERMIT	13/06/19
3	FINAL-DESIGN-REVIEW	13/05/23
2	DESIGN-REVIEW	12/12/03
1	DESIGN-REVIEW	12/11/16

Client/client
 Parks Canada Agency / L'Agence Parcs Canada
 Western and Northern Region / Ouest et Nord du Canada

Project title/Titre du projet
**JASPER NATIONAL PARK
 ICEFIELD CENTRE
 RECAPITALIZATION PACKAGE 4.6
 NEW GALLERY THEATRE**

Approved by/Approuvé par

Designed by/Concept par
 SAS/WS

Drawn by/Dessiné par
 SAS/WS

PWGSC Project Manager/Administrateur de Projets TPSGC
 GERALD GALAMBOS

PWGSC, Architectural and Engineering Resources Manager/
 Ressources Architectural et de Directeur d'ingénierie, TPSGC

Client/client
 PARKS CANADA

Drawing title/Titre du dessin

**NEW INFORMATION DESK
 EQUIPMENT PLAN,
 DIMENSION PLAN & FINISH PLAN**

Project No./No. du projet	Sheet/Feuille	Revision no./La Révision no.
R.015790.001	A609 10 OF 27	

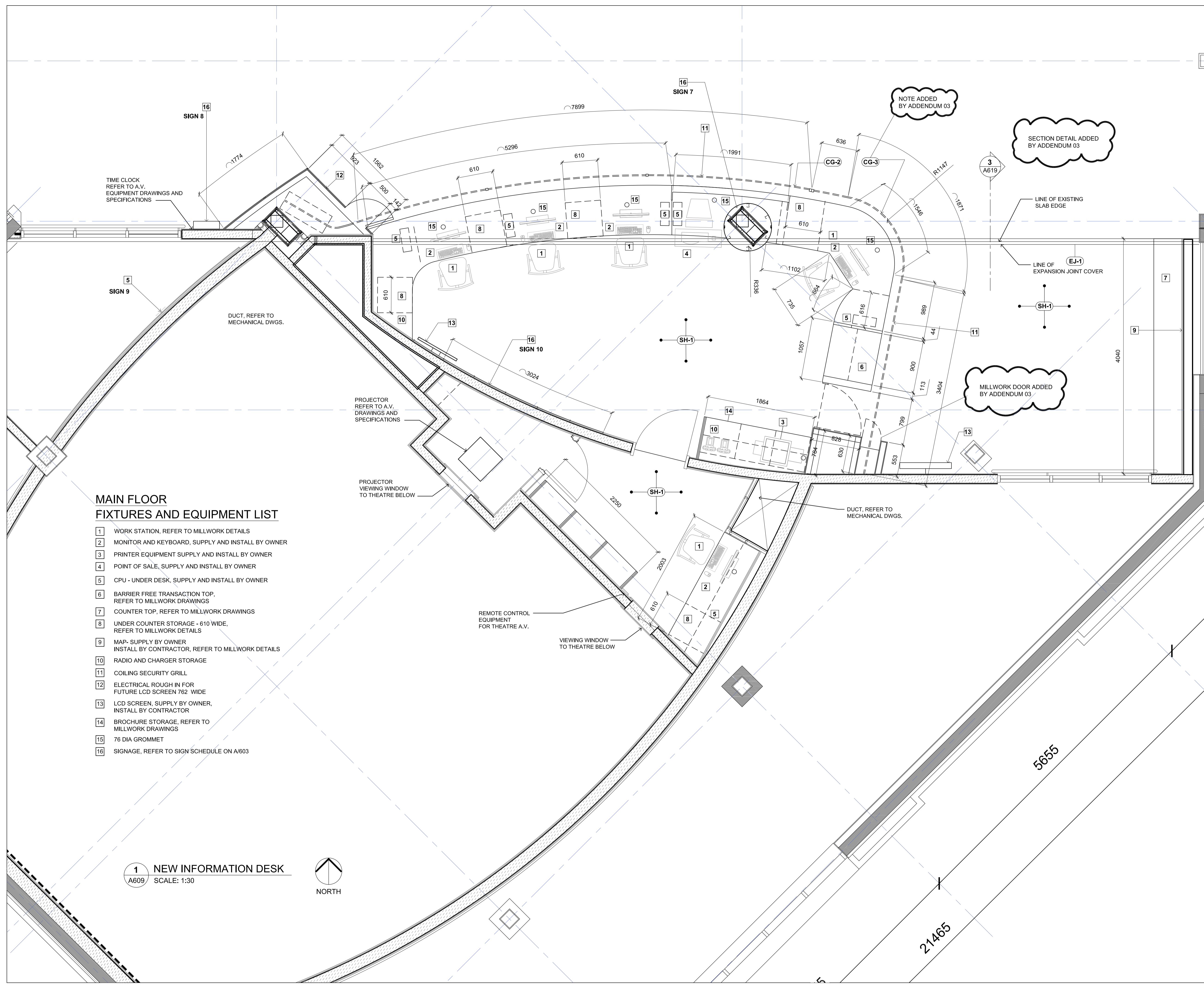

**MAIN FLOOR
 FIXTURES AND EQUIPMENT LIST**

- 1 WORK STATION, REFER TO MILLWORK DETAILS
- 2 MONITOR AND KEYBOARD, SUPPLY AND INSTALL BY OWNER
- 3 PRINTER EQUIPMENT SUPPLY AND INSTALL BY OWNER
- 4 POINT OF SALE, SUPPLY AND INSTALL BY OWNER
- 5 CPU - UNDER DESK, SUPPLY AND INSTALL BY OWNER
- 6 BARRIER FREE TRANSACTION TOP, REFER TO MILLWORK DRAWINGS
- 7 COUNTER TOP, REFER TO MILLWORK DRAWINGS
- 8 UNDER COUNTER STORAGE - 610 WIDE, REFER TO MILLWORK DETAILS
- 9 MAP- SUPPLY BY OWNER, INSTALL BY CONTRACTOR, REFER TO MILLWORK DETAILS
- 10 RADIO AND CHARGER STORAGE
- 11 COILING SECURITY GRILL
- 12 ELECTRICAL ROUGH IN FOR FUTURE LCD SCREEN 762 WIDE
- 13 LCD SCREEN, SUPPLY BY OWNER, INSTALL BY CONTRACTOR
- 14 BROCHURE STORAGE, REFER TO MILLWORK DRAWINGS
- 15 76 DIA GROMMET
- 16 SIGNAGE, REFER TO SIGN SCHEDULE ON A/603

1
 A609 SCALE: 1:30



Consultant's Name
Nom de l'expert-conseil



Consultant's Name
Nom de l'expert-conseil



Eng. Stamp
Sceau de l'ingénieur

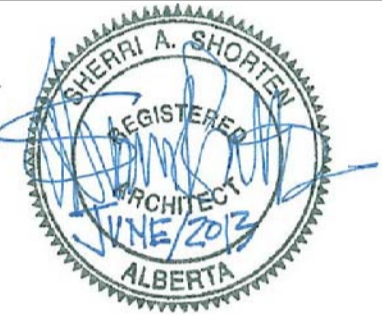

Consultant's Name
Nom de l'expert-conseil

Eng. Stamp
Sceau de l'ingénieur

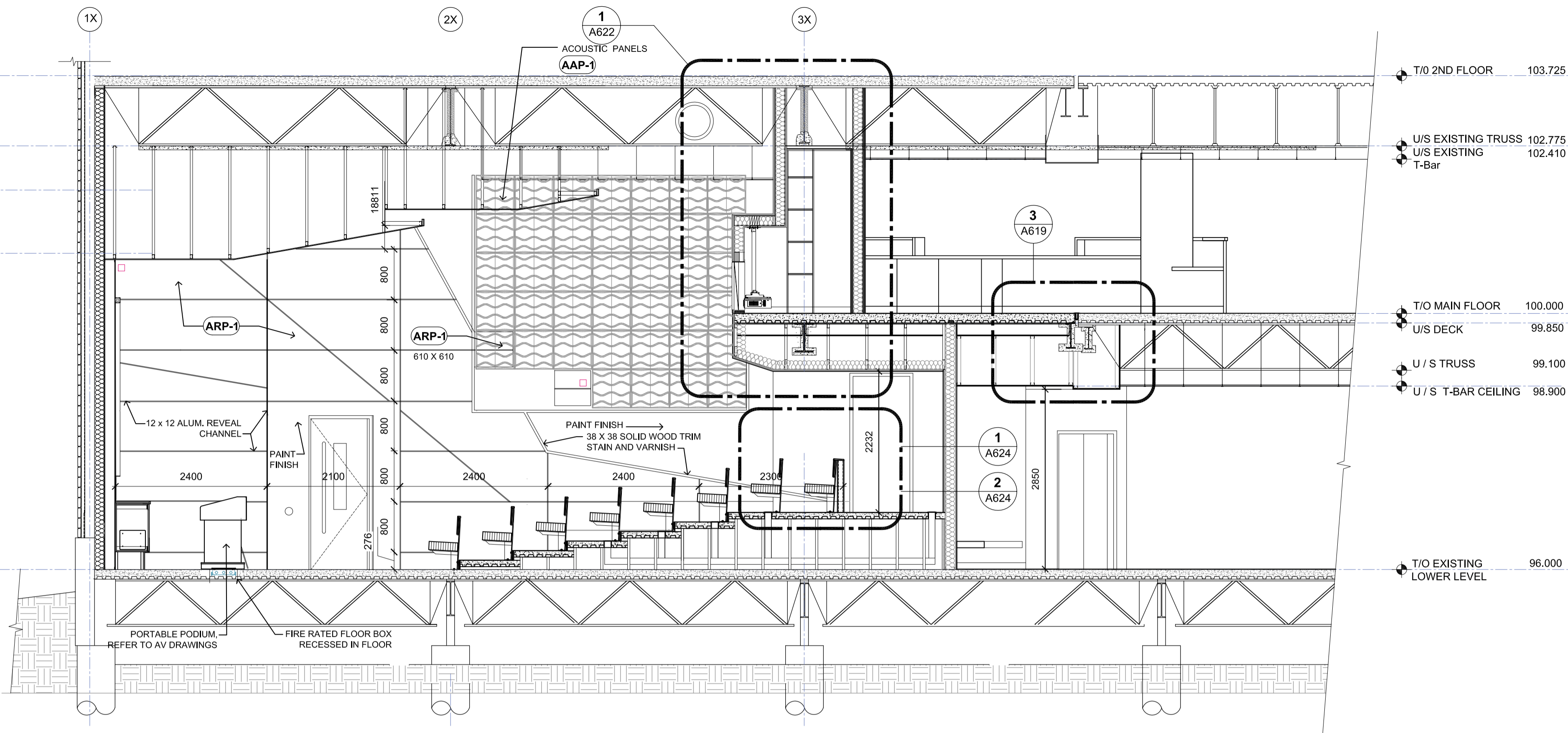

1 SECTIONAL ELEVATION
A619 SCALE 1:50

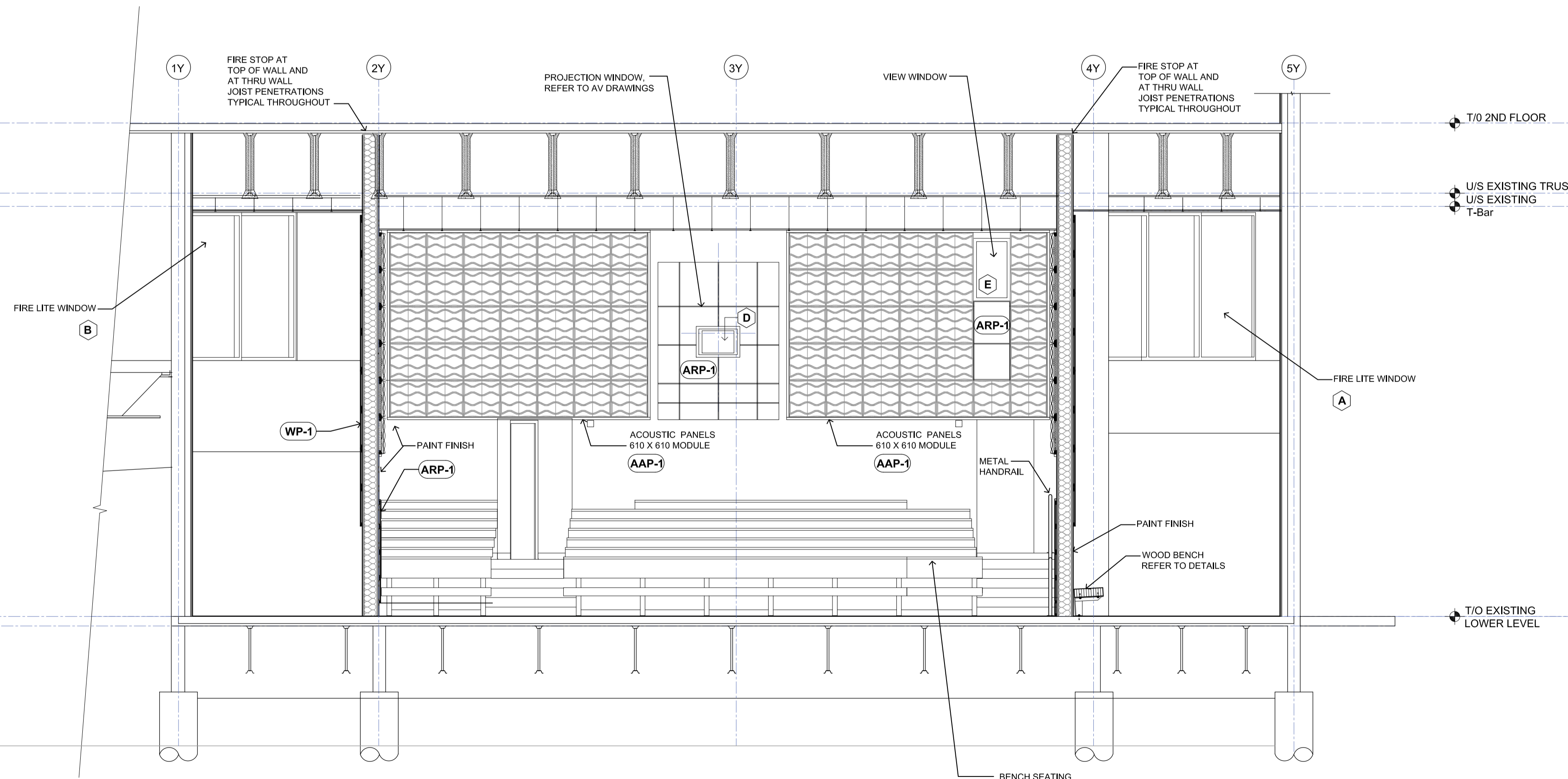

2 SECTIONAL ELEVATION
A619 SCALE 1:50

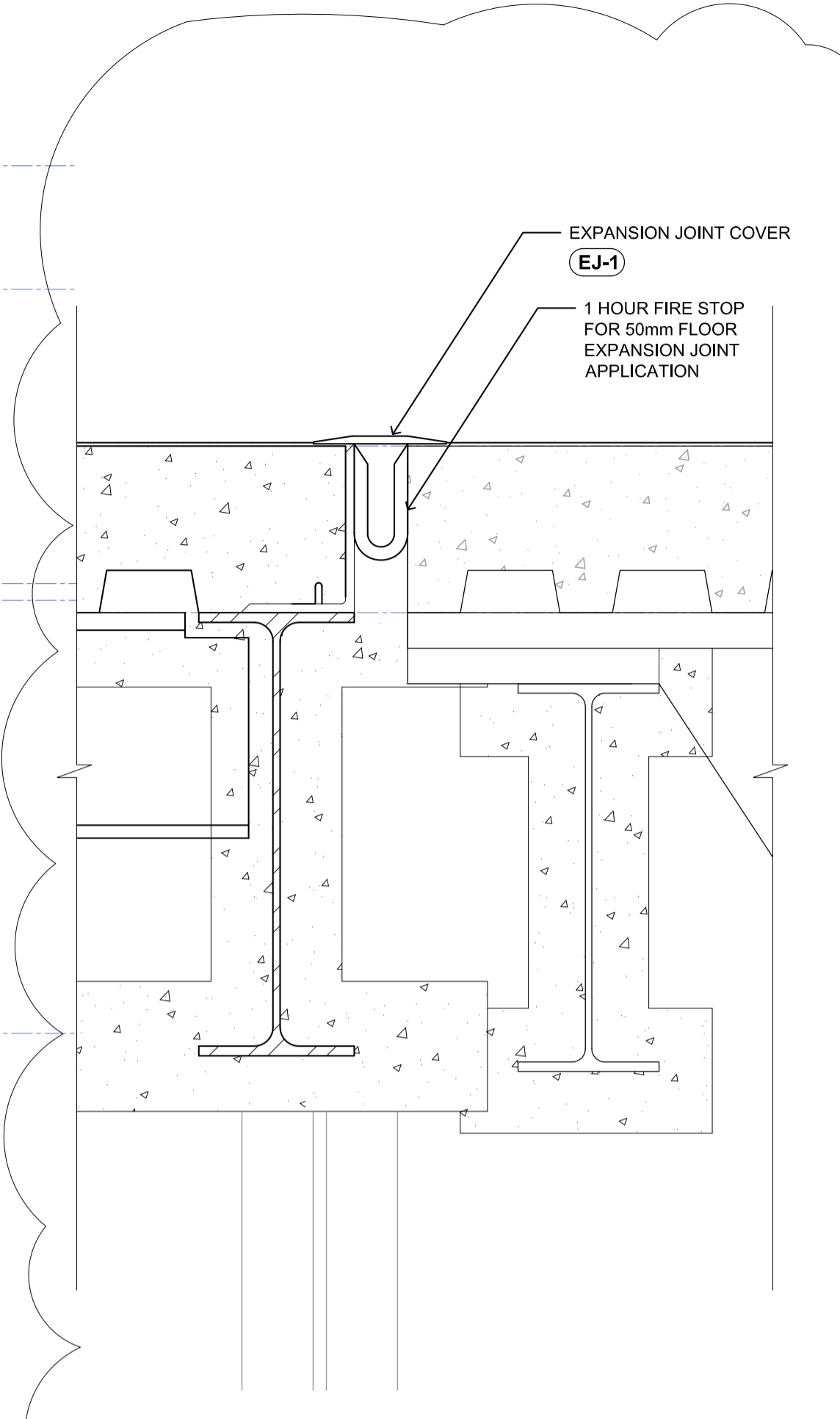

3 EXPANSION JOINT DETAIL
A619 SCALE 1:5

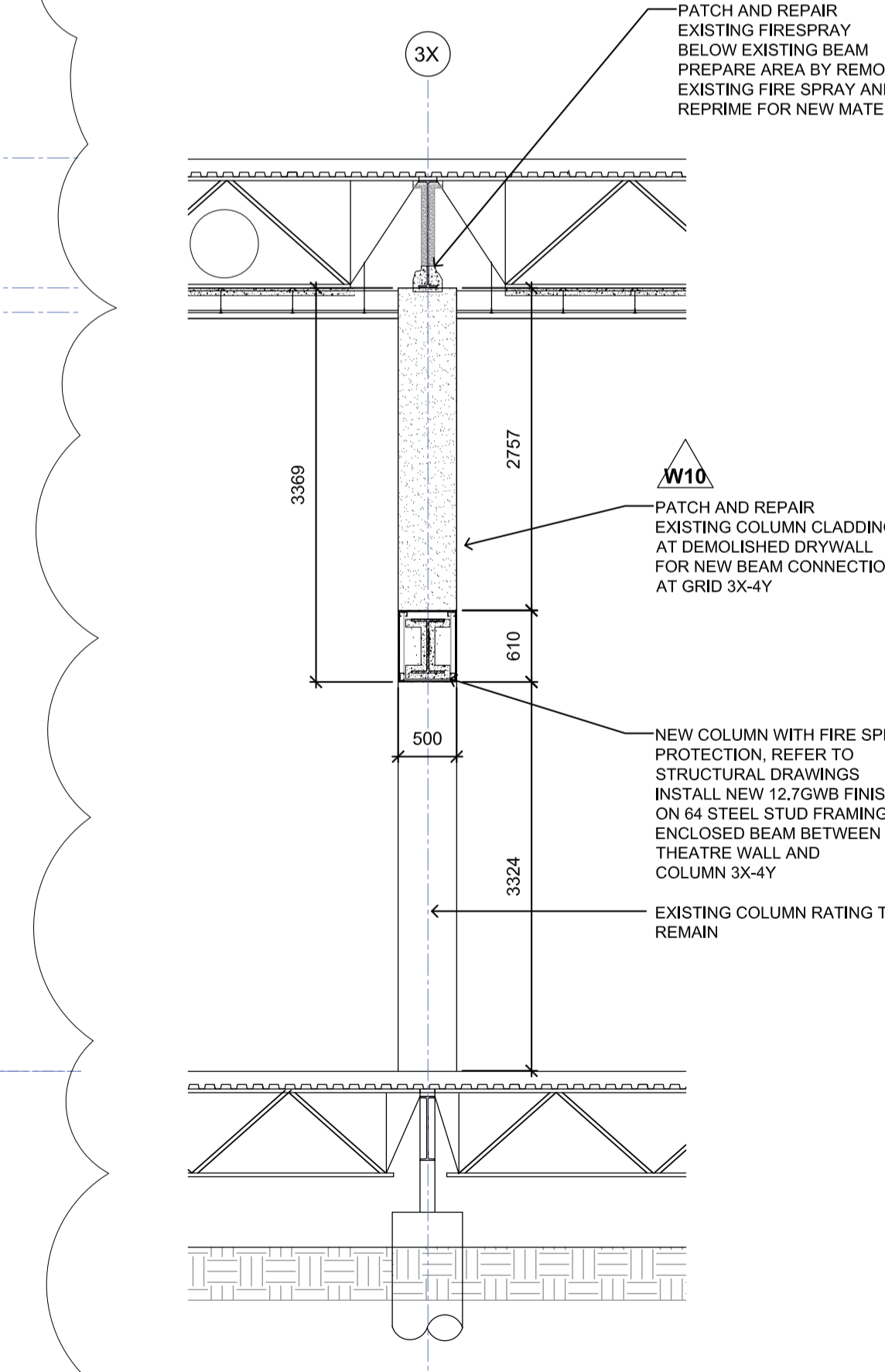

4 BEAM - COLUMN DETAIL
A619 SCALE 1:5

DO NOT SCALE DRAWINGS

Revision/Revision	Description/Description	Date/Date
5	ADDENDUM-03	13/08/08
4	TENDER-AND-PERMIT	13/06/19
3	FINAL-DESIGN-REVIEW	13/05/23
2	DESIGN-REVIEW	12/12/03
1	DESIGN-REVIEW	12/11/16

Client/client	Parks Canada Agency	L'Agence Parcs Canada
	Western and Northern Region	Ouest et Nord du Canada

Project title/Titre du projet
**JASPER NATIONAL PARK
ICEFIELD CENTRE
RECAPITALIZATION PACKAGE 4.6
NEW GALLERY THEATRE**

Approved by/Approve par
Designed by/Concept par
SAS/WS
Drawn by/Dessine par
SAS/WS
PWGSC Project Manager/Administrateur de Projets TFSGC
GERALD GALAMBOS
PWGSC, Architectural and Engineering Resources Manager/
Ressources Architectural et de Directeur d'ingénierie, TFSGC

Client/client
PARKS CANADA

Drawing title/Titre du dessin
SECTIONAL ELEVATIONS

Project No./No. du projet	Sheet/Feuille	Revision no./La Révision no.
R.015790.001	A619 20 OF 27	

