

RETURN BIDS TO:
RETOURNER LES SOUMISSIONS À:
**Bid Receiving Public Works and Government
Services Canada/Réception des soumissions Travaux
publics et Services gouvernementaux Canada**
800 Burrard Street, 2nd Floor
800, rue Burrard, 2e étage
Vancouver, BC V6Z 0B9
Bid Fax: (604) 775-7526

SOLICITATION AMENDMENT
MODIFICATION DE L'INVITATION

The referenced document is hereby revised; unless otherwise indicated, all other terms and conditions of the Solicitation remain the same.

Ce document est par la présente révisé; sauf indication contraire, les modalités de l'invitation demeurent les mêmes.

Comments - Commentaires

Vendor/Firm Name and Address
**Raison sociale et adresse du
fournisseur/de l'entrepreneur**

Issuing Office - Bureau de distribution
Public Works and Government Services Canada -
Pacific Region
800 Burrard Street, 12th Floor
800, rue Burrard, 12e étage
Vancouver, BC V6Z 0B9

Title - Sujet Pumps, Fabricate & Install	
Solicitation No. - N° de l'invitation F1700-130425/A	Amendment No. - N° modif. 002
Client Reference No. - N° de référence du client F1700-130425	Date 2013-08-14
GETS Reference No. - N° de référence de SEAG PW-\$VAN-585-7056	
File No. - N° de dossier VAN-3-36095 (585)	CCC No./N° CCC - FMS No./N° VME
Solicitation Closes - L'invitation prend fin at - à 02:00 PM on - le 2013-09-09	Time Zone Fuseau horaire Pacific Daylight Saving Time PDT
F.O.B. - F.A.B. Plant-Usine: <input type="checkbox"/> Destination: <input type="checkbox"/> Other-Autre: <input type="checkbox"/>	
Address Enquiries to: - Adresser toutes questions à: Mak, Goretti M.	Buyer Id - Id de l'acheteur van585
Telephone No. - N° de téléphone (604) 775-7649 ()	FAX No. - N° de FAX (604) 775-7526
Destination - of Goods, Services, and Construction: Destination - des biens, services et construction:	

Instructions: See Herein

Instructions: Voir aux présentes

Delivery Required - Livraison exigée	Delivery Offered - Livraison proposée
Vendor/Firm Name and Address Raison sociale et adresse du fournisseur/de l'entrepreneur	
Telephone No. - N° de téléphone Facsimile No. - N° de télécopieur	
Name and title of person authorized to sign on behalf of Vendor/Firm (type or print) Nom et titre de la personne autorisée à signer au nom du fournisseur/ de l'entrepreneur (taper ou écrire en caractères d'imprimerie)	
Signature	Date

Amendment #2 - F1700-130425/A

The above referenced solicitation is amended as follows:

PART 1 - GENERAL INFORMATION**1.2 Requirement**

Delete:

13.5m

Insert:

15m

PART 1 - GENERAL INFORMATION**1.2 Requirement**

Delete:

These new pumps must be placed in the same location as the current 77Hp river pumps as per reference drawing sheets number 22-35-267 and 22-35-401 and 22-35-402.

Insert:

These new pumps must be placed in the same location as the current 77Hp river pumps as per reference drawing sheets number 22-35-267 and 22-35-401 and 22-35-402 and 22-35-430

PART 6 - RESULTING CONTRACT CLAUSES**6.4. Term of Contract**

Insert:

6.4.2 Delivery and Unloading

Delivery trucks must be equipped with an unloading device which will permit unloading at sites with no hydraulic, stationary or other type of unloading facility.

When making deliveries, sufficient personnel must be provided to permit unloading of any type of vehicle without the assistance of federal government personnel.

At some sites, the delivery truck must be unloaded while parked at the curb. When material is placed on the sidewalk, it must be placed in proximity to the designated entrance so as to be readily accessible to transport by mechanical handling equipment utilized by site personnel.

ANNEX A: Statement of Work for Services**1.1 Introduction**

Delete:

13.5m

Insert:

15m

ANNEX A: Statement of Work for Services

1.2 Objectives of the Requirement

Delete:

7m

Insert:

5.5m

ANNEX A: Statement of Work for Services

Instert:

4.0 Removal and Relocation of Old Pumps

The existing pumps must be removed from the intake by the Contractor and placed in the warehouse building at Kitimat Hatchery, located approximately 250m away from the intake.

The amendment is raised to also provide clarification for the the following questions:

Questions and Reponses:

- Q1: Will alternative ABS pumps require adapters to the Flygt Guide Rail system or would a change to ABS Guide Rails be considered?
- R1: The new pumps, installation, and commissioning is part of this contract. Either adapters to the Flygt Guide Rail system or a change to a new rail system to fit the new pumps would be acceptable.
- Q2: What is the static head the pumps will be subject to?
- R2: The minimum and maximum Kitimat River water levels are in drawing 22-35-430, section A. Please contact jodi.nelson@pwgsc.gc.ca to request this drawing.
- Q3: Please confirm existing pumps guide rail size (diameter).
- R3: 3"
- Q4: Please confirm existing Flygt pump discharge size (diameter).
- R4: Dwg 22-35-267 shows pump discharge piping as 300 mm (12") and we will default to this pending confirmation. It is a 12" Flygt pump mounted on a 12" discharge connection. Please contact jodi.nelson@pwgsc.gc.ca for drawings.
- Q5: What hoisting capability exists at site to remove existing pumps and place new pumps?
- R5: There is no available machinery on site.
- Q6: What machinery, if any, is available on site to offload pumps from delivery trucks? To place pumps from truck unloading zone to final placement zone?
- R6: There is no available machinery on site. The contractor must supply any equipment needed for offloading trucks and pump placement. See added 6.4.2 Delivery and Unloading clause.
- Q7: What does Canada expect the successful bidder to do with existing pumps removed to make way for new pumps?
- R7: The existing pumps must be removed from the intake by the Contractor and placed in the warehouse building at the Kitimat Hatchery, located approximately 250m away from the intake. See added scope 4.0 Removal and Relocation of Old Pumps requirement.

Solicitation No. - N° de l'invitation

F1700-130425/A

Amd. No. - N° de la modif.

002

Buyer ID - Id de l'acheteur

van585

Client Ref. No. - N° de réf. du client

F1700-130425

File No. - N° du dossier

VAN-3-36095

CCC No./N° CCC - FMS No/ N° VME

All other terms and conditions remain unchanged.

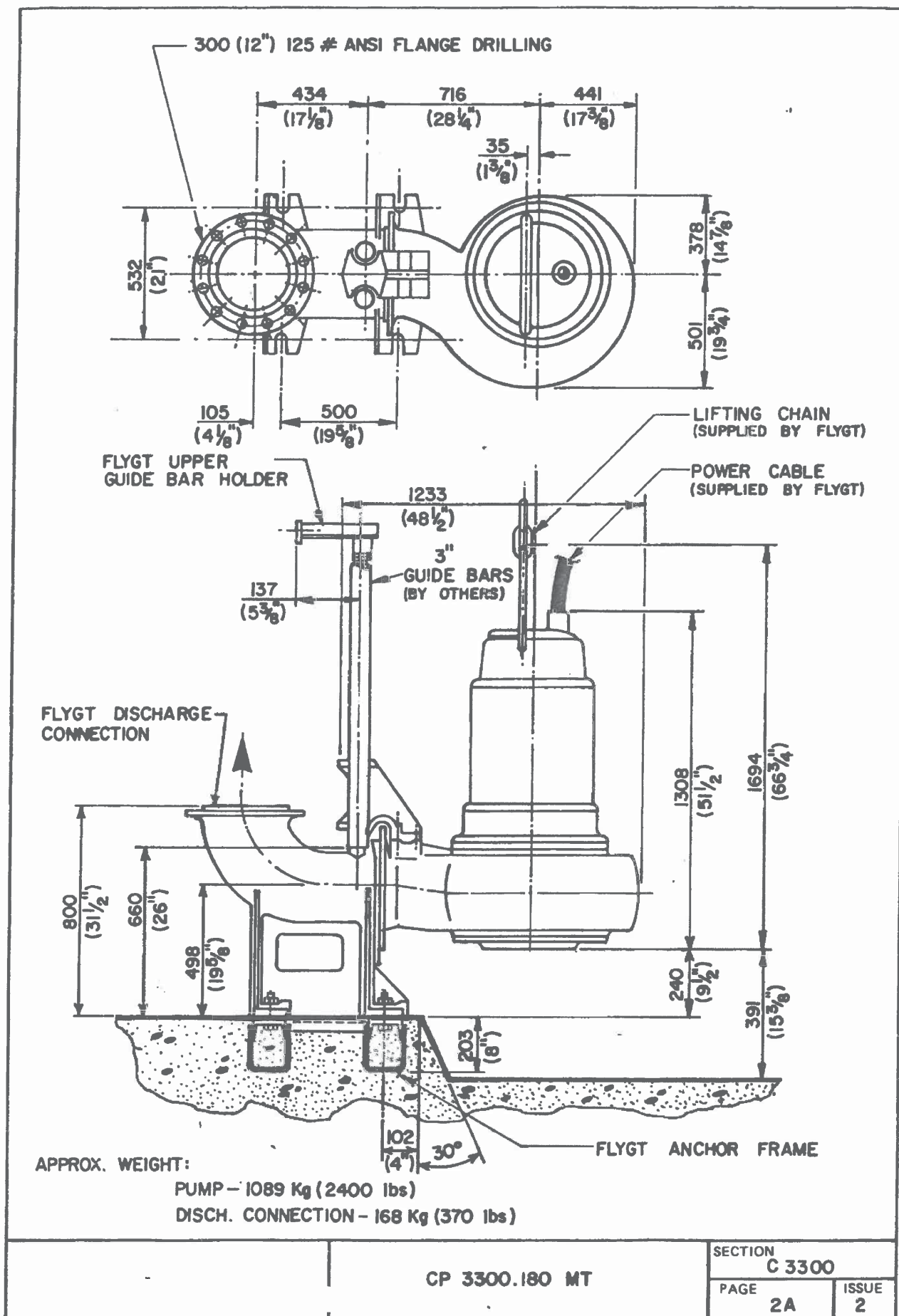

CP 3300.180 MT

SECTION
C 3300

PAGE
2A

ISSUE
2

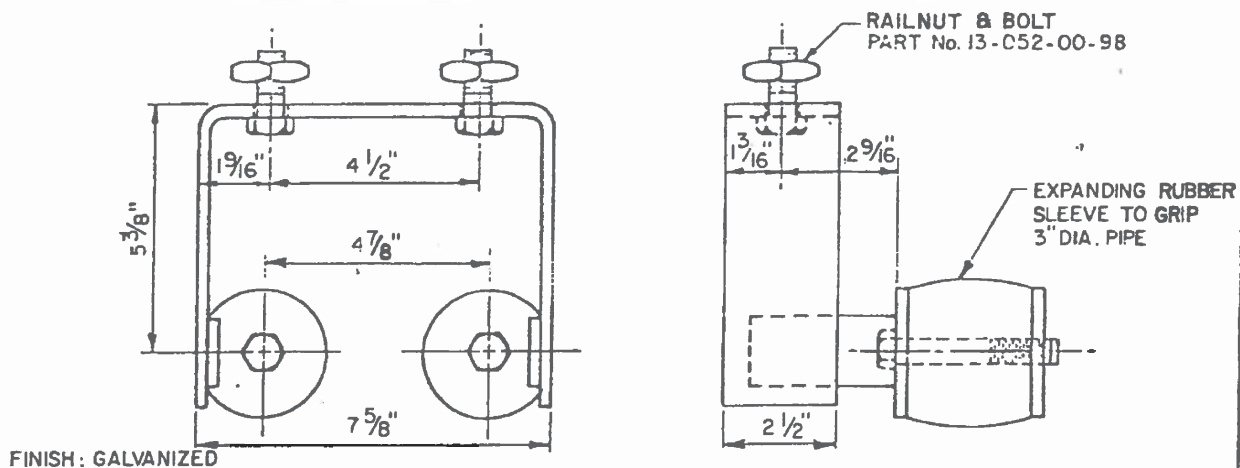

FINISH: GALVANIZED
UPPER GUIDE BAR HOLDER (PART No. 319 59 00) COMPLETE WITH NUTS & BOLTS

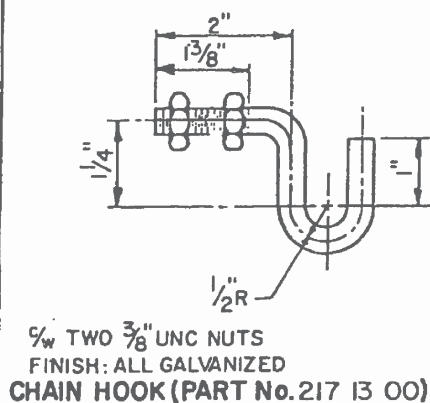

9w TWO 3/8" UNC NUTS
 FINISH: ALL GALVANIZED
CHAIN HOOK (PART No. 217 13 00)

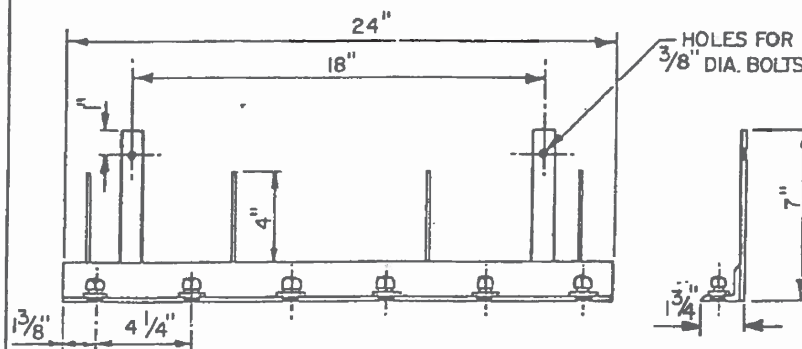

FINISH: GALVANIZED
LEVEL REGULATOR HANGER (PART No. 13 052 00 06)
 COMPLETE WITH SQUEEZE CONNECTORS & MOUNTING BOLTS

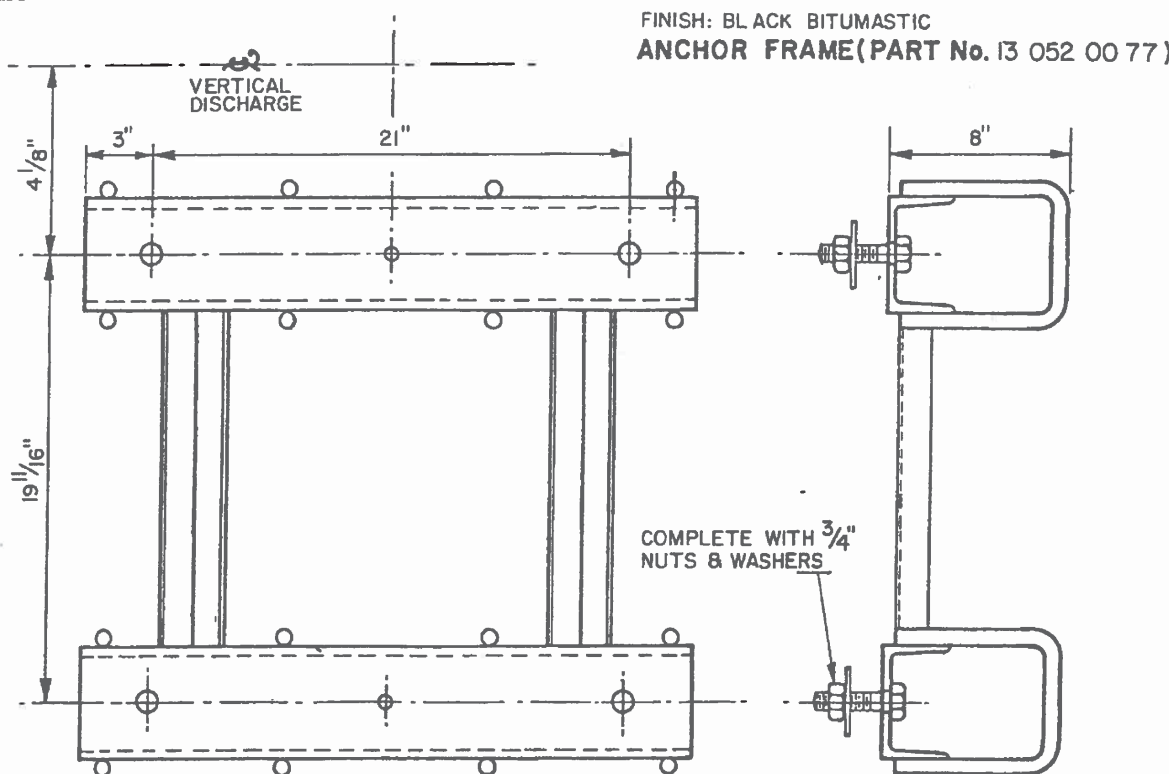

FINISH: BLACK BITUMASTIC
ANCHOR FRAME (PART No. 13 052 00 77)