

RETURN BIDS TO:
RETOURNER LES SOUMISSIONS À:
Public Works and Government Services / Travaux
publics et services gouvernementaux
Kingston Procurement
Des Acquisitions Kingston
86 Clarence Street, 2nd floor
Kingston
Ontario
K7L 1X3
Bid Fax: (613) 545-8067

**SOLICITATION AMENDMENT
MODIFICATION DE L'INVITATION**

The referenced document is hereby revised; unless otherwise indicated, all other terms and conditions of the Solicitation remain the same.

Ce document est par la présente révisé; sauf indication contraire, les modalités de l'invitation demeurent les mêmes.

Comments - Commentaires

Vendor/Firm Name and Address
**Raison sociale et adresse du
fournisseur/de l'entrepreneur**

Issuing Office - Bureau de distribution
Public Works and Government Services / Travaux
publics et services gouvernementaux
Kingston Procurement
Des Acquisitions Kingston
86 Clarence Street, 2nd floor
Kingston
Ontario
K7L 1X3

Title - Sujet Shelving	
Solicitation No. - N° de l'invitation 21120-133620/A	Amendment No. - N° modif. 002
Client Reference No. - N° de référence du client 21120-13-3620	Date 2013-08-15
GETS Reference No. - N° de référence de SEAG PW-\$KIN-690-6142	
File No. - N° de dossier KIN-3-40047 (690)	CCC No./N° CCC - FMS No./N° VME
Solicitation Closes - L'invitation prend fin at - à 02:00 PM on - le 2013-08-27	
Time Zone Fuseau horaire Eastern Daylight Saving Time EDT	
F.O.B. - F.A.B. Plant-Usine: <input type="checkbox"/> Destination: <input checked="" type="checkbox"/> Other-Autre: <input type="checkbox"/>	
Address Enquiries to: - Adresser toutes questions à: Rider, Kim (Buyer)	Buyer Id - Id de l'acheteur kin690
Telephone No. - N° de téléphone (613) 545-8739 ()	FAX No. - N° de FAX (613) 545-8067
Destination - of Goods, Services, and Construction: Destination - des biens, services et construction:	

Instructions: See Herein

Instructions: Voir aux présentes

Delivery Required - Livraison exigée	Delivery Offered - Livraison proposée
Vendor/Firm Name and Address Raison sociale et adresse du fournisseur/de l'entrepreneur	
Telephone No. - N° de téléphone Facsimile No. - N° de télécopieur	
Name and title of person authorized to sign on behalf of Vendor/Firm (type or print) Nom et titre de la personne autorisée à signer au nom du fournisseur/de l'entrepreneur (taper ou écrire en caractères d'imprimerie)	
Signature	Date

AMENDMENT #002

change the closing date as follows:

Refer: Closing Date/Time

Delete: In its Entirety

Insert: Closing Date/Time

Solicitation closes at - 02:00 PM, 27 August 2013

The intent of this amendment is to answer a potential bidder's question and add drawings.

Q1. In reviewing the above referenced RFP for SHELVING, we note that there are no drawings included which outline the overall room dimensions, door locations etc...and the proposed layout required for the high density shelving systems.

The spec as written does not appear to give any detail on the system length or the information necessary in order to prepare and submit an accurate quotation to you.

We would appreciate scale drawings of the rooms to be furnished with layout and configuration of shelving required, so that we may be able to give an accurate quote.

A1. Please find attached the requested drawings.

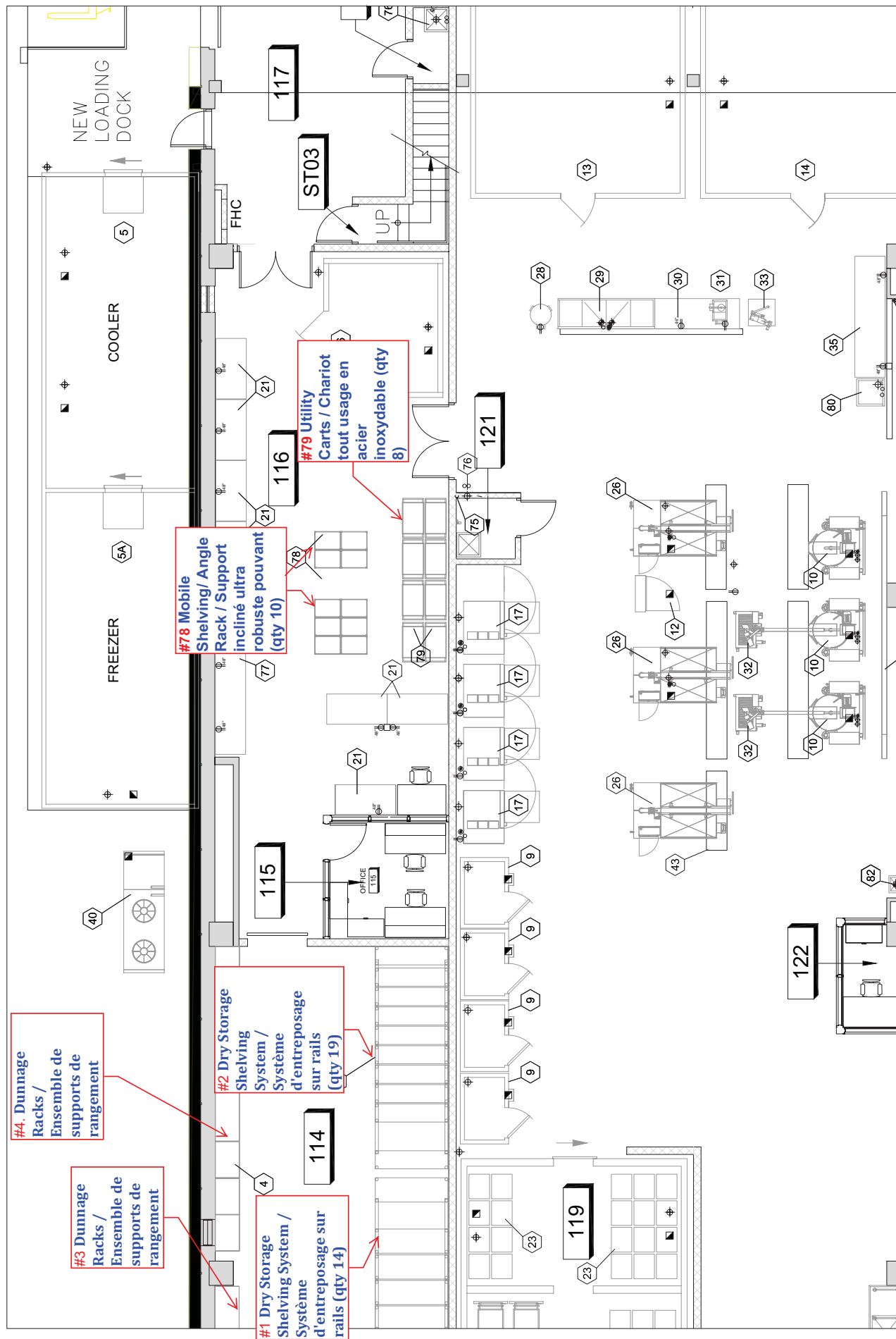

Architectural floor plan of a building section, oriented vertically. The plan shows a central corridor (1235) flanked by rooms 1234, 1236, and 1237. To the right is room 1242 with a semi-circular bay window. To the left is a large room with a curved wall and multiple windows. Dimensions are provided for various elements: room widths (2400, 2070, 286), corridor width (2400), and overall section width (7677, 6506, 14183). A grid system is indicated by circles 2, 3, 4, and 5 on the right side. A 'FRENCH CENTERLINE' is marked on the left. Other labels include 'FFD', 'RW', 'WALLS AND DOOR', and '1238'.