



- GENERAL NOTES:**
- ALL NEW CUTTING OR CORING THROUGH ANY STRUCTURAL MEMBER MUST BE REVIEWED BY THE STRUCTURAL ENGINEER. CONTRACTOR TO SUBMIT SHOP DRAWINGS FOR REVIEW AND ACCEPTANCE BY STRUCTURAL ENGINEER PRIOR TO ANY CUTTING OR CORING.
 - ALL NEW PENETRATIONS MUST BE FIRESTOPPED AND INSPECTED BY FIRE STOPPING ENGINEER.
 - ALL NEW PENETRATIONS MUST BE NOTED BY FIRE STOPPING CONTRACTOR ON AS BUILT DRAWINGS INDICATING PENETRATION SIZE AND FIRESTOPPING ASSEMBLY.
 - CONTRACTOR TO LOCATE, PROTECT AND/OR REMOVE AND REINSTALL ALL INTERIOR LIGHTING FIXTURES WHICH MAY BE AFFECTED BY THE PIPING WORK LOCATED IN THE CEILING. PLEASE REFER TO SPECIFICATIONS FOR ALL REFINISHING INSTRUCTIONS.



1 CRAWL SPACE - NEW PLAN
SCALE: 1:100

5		
4		
3		
2	ISSUED FOR TENDER	13/03/15
1	ISSUED FOR 9% REVIEW	13/02/08
0	ISSUED FOR 66% REVIEW	13/01/18
Revision/	Description/Description	Date/Date
Client/client		

Project Title/Titre du projet
3155 WILLINGDON GREEN
CFIA BURNABY LAB
LAB AND DOMESTIC
WATER RE-PIPE
PROJECT

Consultant Signature Only
Designed by/Concept par
Drawn by/Dessine par
PWGSC Project Manager/Administrateur de Projets TPSGC
Regional Manager, Architectural and Engineering Services
Gestionnaire régionale, Services d'architectural et de génie, TPSGC

Drawing Title/Titre du dessin
CRAWL SPACE -
NEW PLAN

Project No./No. du projet 13003	Sheet/Feuille A1 OF	Revision no./La Révision no. 0
---	----------------------------------	--



- GENERAL NOTES:**
- ALL NEW CUTTING OR CORING THROUGH ANY STRUCTURAL MEMBER MUST BE REVIEWED BY THE STRUCTURAL ENGINEER. CONTRACTOR TO SUBMIT SHOP DRAWINGS FOR REVIEW AND ACCEPTANCE BY STRUCTURAL ENGINEER PRIOR TO ANY CUTTING OR CORING.
 - ALL NEW PENETRATIONS MUST BE FIRESTOPPED AND INSPECTED BY FIRE STOPPING ENGINEER.
 - ALL NEW PENETRATIONS MUST BE NOTED BY FIRE STOPPING CONTRACTOR ON AS BUILT DRAWINGS INDICATING PENETRATION SIZE AND FIRESTOPPING ASSEMBLY.
 - CONTRACTOR TO LOCATE, PROTECT AND/OR REMOVE AND REINSTALL ALL INTERIOR LIGHTING FIXTURES WHICH MAY BE AFFECTED BY THE PIPING WORK LOCATED IN THE CEILING. PLEASE REFER TO SPECIFICATIONS FOR ALL REFINISHING INSTRUCTIONS.

2 PLEASE PROVIDE SEPARATE PRICE TO REMOVE EXISTING TILE FLOORING AND REPLACE WITH NEW VINYL FLOORING. PLEASE PROVIDE SEPARATE PRICE TO REMOVE EXISTING GYPSUM CEILING AND REPLACE WITH NEW ACOUSTIC TILE CEILING. REPLACEMENT OF FLOORING AND CEILING TO OCCUR IN ROOMS: 128, 137, 138

DRYWALL BULKHEAD

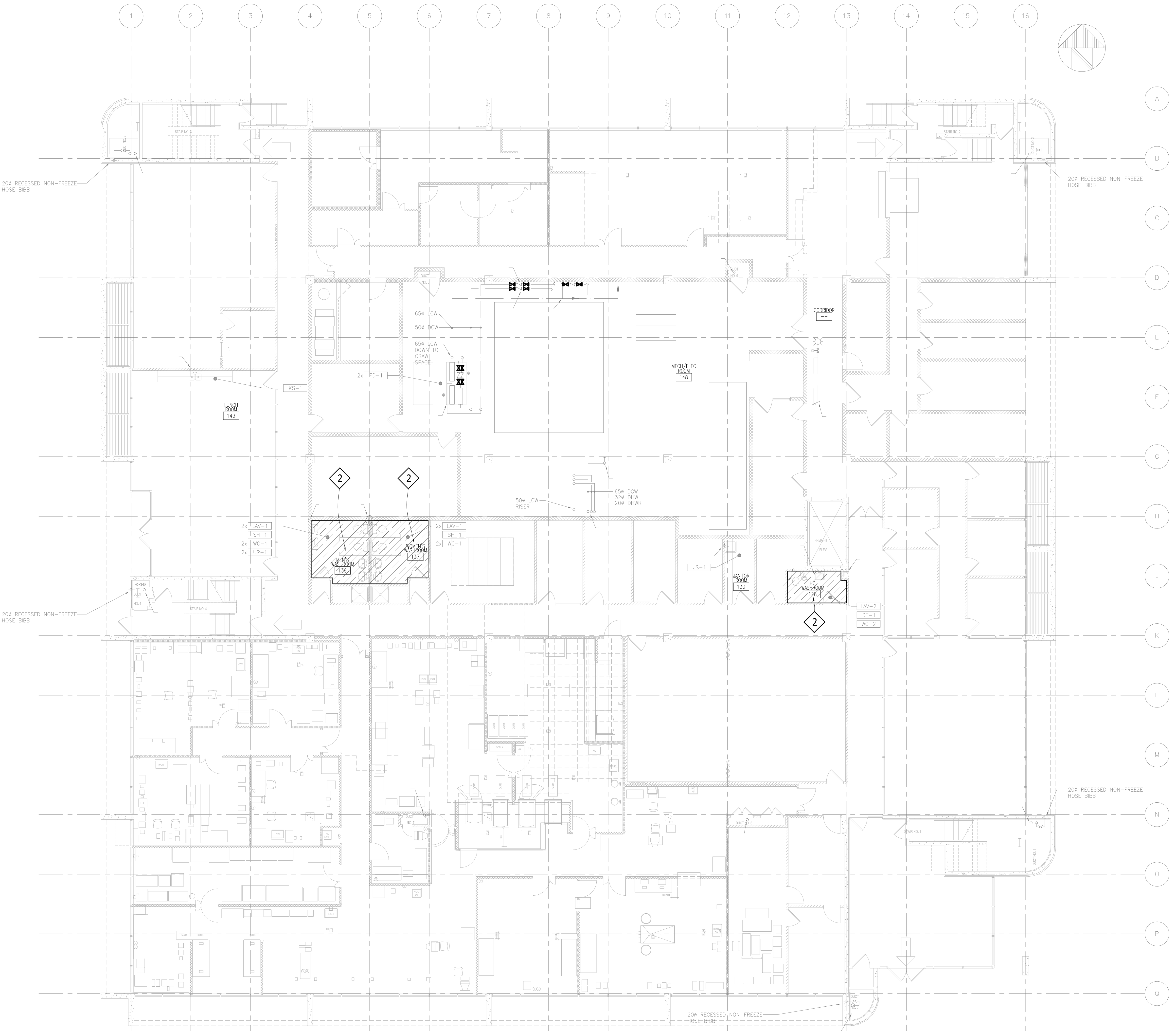

1 LEVEL 1 REFLECTED CEILING PLAN
SCALE: 1:100

5		
4		
3		
2	ISSUED FOR TENDER	13/03/15
1	ISSUED FOR 99% REVIEW	13/02/08
0	ISSUED FOR 66% REVIEW	13/01/18
Revision/Revision	Description/Description	Date/Date
Client/client		

Project title/Titre du projet
3155 WILLINGDON GREEN
CFIA BURNABY LAB
LAB AND DOMESTIC
WATER RE-PIPE
PROJECT

Consultant Signature Only
Designed by/Concept par
Drawn by/Dessine par
PWGSC Project Manager/Administrateur de Projets TPSGC
Regional Manager, Architectural and Engineering Services
Gestionnaire régionale, Services d'architectural et de génie, TPSGC
Drawing title/Titre du dessin

LEVEL 1
REFLECTED
CEILING PLAN

Project No./No. du projet	Sheet/Feuille	Revision no./La Révision no.
13003	A2 OF	0



PROJECT NORTH

- GENERAL NOTES:**
1. ALL NEW CUTTING OR CORING THROUGH ANY STRUCTURAL MEMBER MUST BE REVIEWED BY THE STRUCTURAL ENGINEER. CONTRACTOR TO SUBMIT SHOP DRAWINGS FOR REVIEW AND ACCEPTANCE BY STRUCTURAL ENGINEER PRIOR TO ANY CUTTING OR CORING.
 2. ALL NEW PENETRATIONS MUST BE FIRESTOPPED AND INSPECTED BY FIRE STOPPING ENGINEER.
 3. ALL NEW PENETRATIONS MUST BE NOTED BY FIRE STOPPING CONTRACTOR ON AS BUILT DRAWINGS INDICATING PENETRATION SIZE AND FIRESTOPPING ASSEMBLY.
 4. ALL PIPES WHICH WILL BE AFFECTED DURING THE PROJECT THAT ARE LOCATED IN CEILING VOID HAVE BEEN SHOWN AS BOLD. ALL INTERIOR WALLS ARE TO BE ASSUMED AS FULL HEIGHT TO UNDERSIDE OF SLAB.
 5. CONTRACTOR TO LOCATE, PROTECT AND/OR REMOVE AND REINSTALL ALL INTERIOR LIGHTING FIXTURES WHICH MAY BE AFFECTED BY THE PIPING WORK LOCATED IN THE CEILING. PLEASE REFER TO SPECIFICATIONS FOR ALL REFINISHING INSTRUCTIONS.

- 1** EXISTING GYPSUM WALL LINING TO BE REMOVED FROM JANITORS ROOM TO ALLOW FULL ACCESS TO PLUMBING. INSTALL NEW GYPSUM LINING AND PAINT TO MATCH EXISTING. REFER TO SPECIFICATIONS FOR GYPSUM AND FINISHING REQUIREMENTS.
- 2** PLEASE PROVIDE SEPARATE PRICE TO REMOVE EXISTING TILE FLOORING AND REPLACE WITH NEW VINYL FLOORING. PLEASE PROVIDE SEPARATE PRICE TO REMOVE EXISTING GYPSUM CEILING AND REPLACE WITH NEW ACOUSTIC TILE CEILING. REPLACEMENT OF FLOORING AND CEILING TO OCCUR IN ROOMS: 232, 233, 239

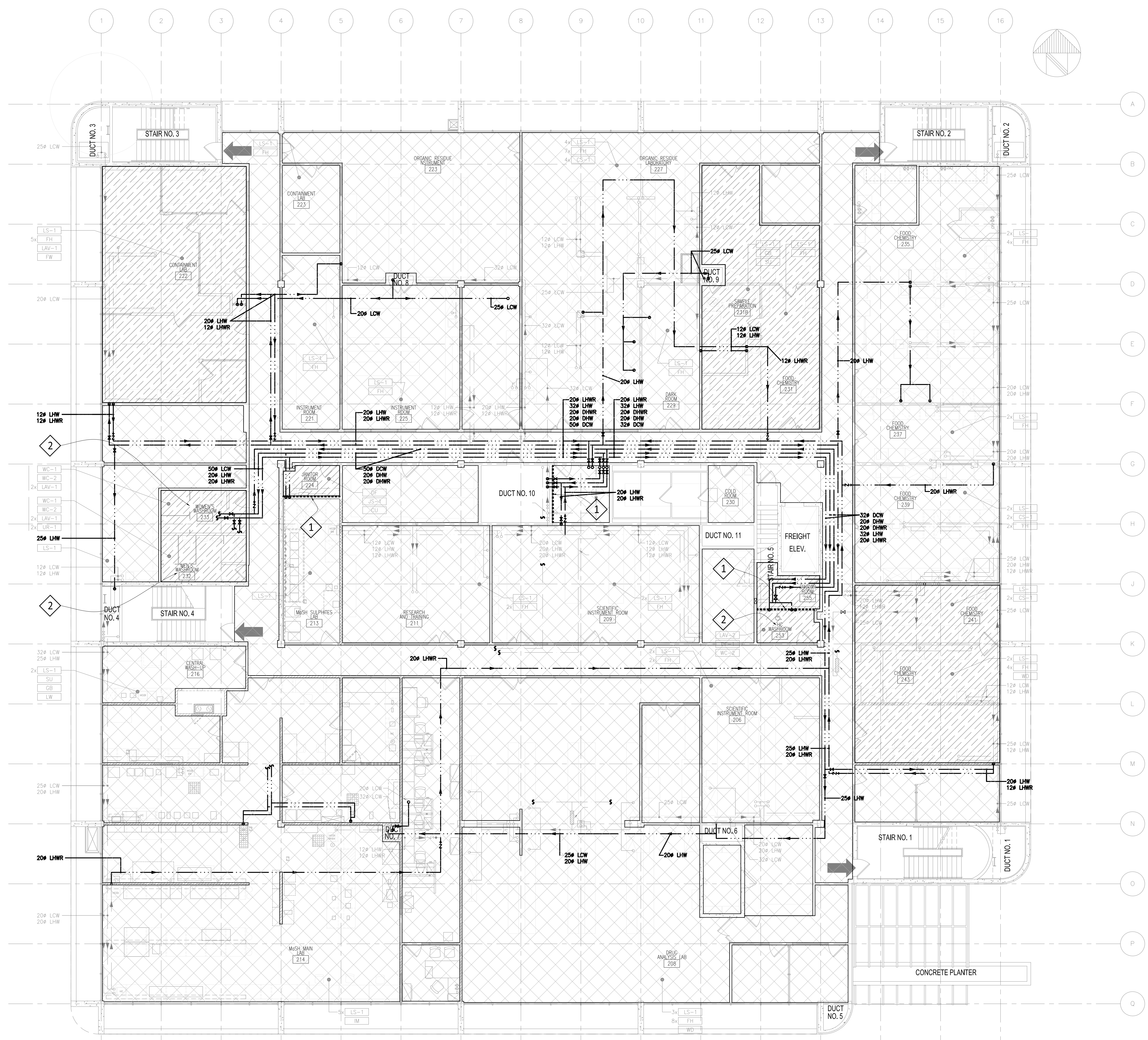

1 LEVEL 2 REFLECTED CEILING PLAN
SCALE: 1:100

Revision/Revision	Description/Description	Date/Date
5		
4		
3		
2	ISSUED FOR TENDER	13/03/15
1	ISSUED FOR 99% REVIEW	13/02/08
0	ISSUED FOR 46% REVIEW	13/01/18

Project title/Titre du projet
**3155 WILLINGDON GREEN
CFIA BURNABY LAB
LAB AND DOMESTIC
WATER RE-PIPE
PROJECT**

Consultant Signature Only

Designed by/Concept par

Drawn by/Dessine par

PWGSC Project Manager/Administrateur de Projets TPSGC

Regional Manager, Architectural and Engineering Services,
Gestionnaire régionale, Services d'architectural et de génie, TPSGC

Drawing title/Titre du dessin
**LEVEL 2
REFLECTED
CEILING PLAN**

Project No./No. du projet	Sheet/Feuille	Revision no./ La Révision no.
13003	A3 OF	0