

1 2 3 4 5 6 7 8 9 10 11 12 13 14 15 16

A B C D E F G H J K L M N O P Q

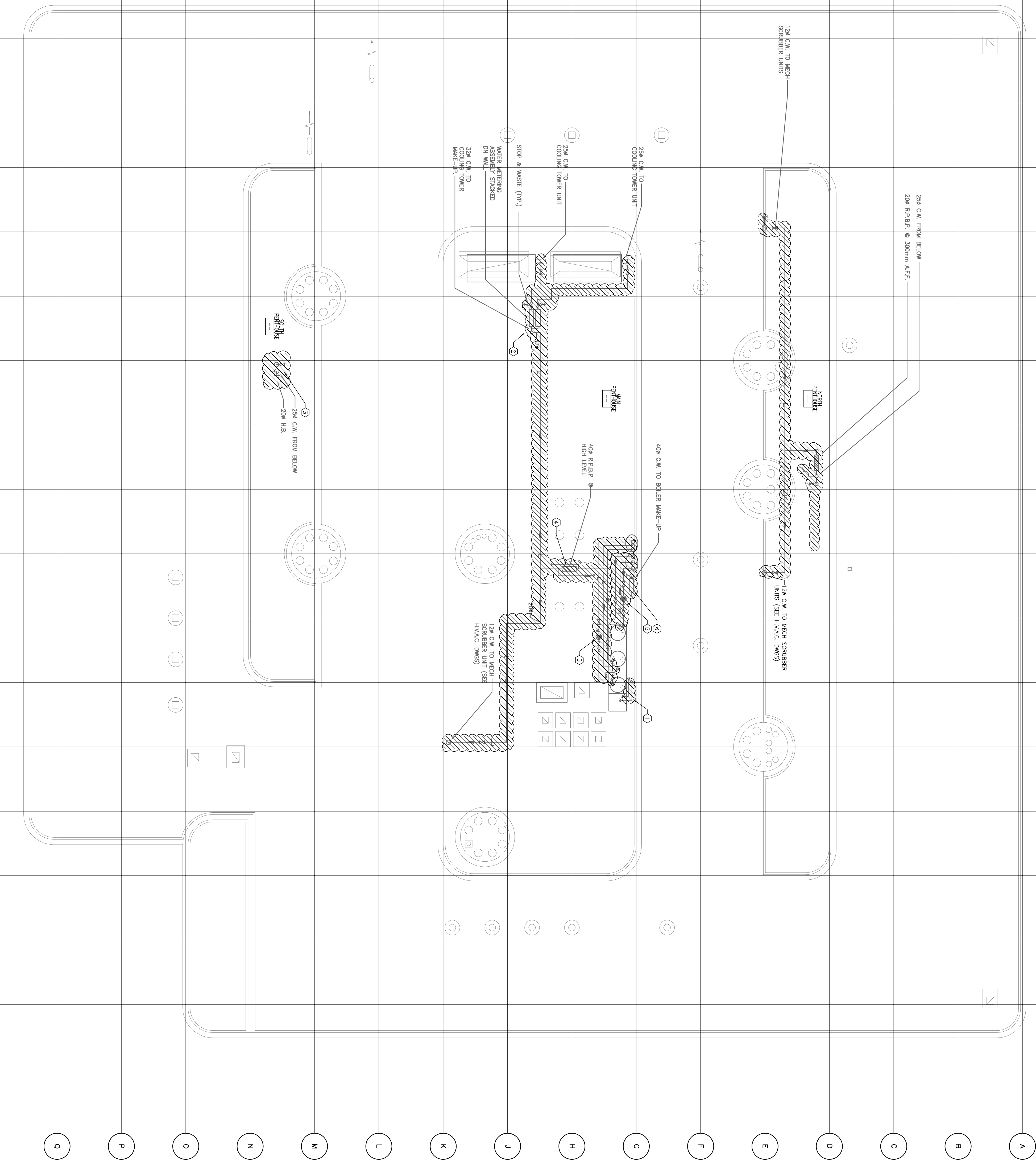

- REMARKS NOTES:**
- REMOVE LOW AND LOW CONNECTION TO WATER SYSTEM.
  - RE-PIPE MAKE-UP WATER LINES TO COOLING TOWER. EXISTING WATER METERS TO REMAIN.
  - RE-PIPE FUTURE CONNECTION FOR SCRUBBERS.
  - REMOVE EXISTING RRPB HEATING WATER AND CHILLER WATER SYSTEM MAKE-UP, AND SCRUBBER.
  - REMOVE EXISTING RE-CIRC PUMP & RE-CONNECT ONCE NEW PIPING IS INSTALLED.
  - REMOVE EXISTING PIPING UP TO HEATING WATER MAKE-UP.

- GENERAL NOTES:**
- REFER TO MECHANICAL GENERAL NOTES ON DWG M-1 FOR ADDITIONAL AND CONCERNING INTENT OF DEMOLITION SCOPE OF WORK.
  - REFER TO SCHEMATIC DWG'S FOR WORK DETAILS ON VALVING, AND PIPING ARRANGEMENT.
  - NEW PIPING TO BE RUN IN PARALLEL TO ALLEVIATE SPLIT FLOWS. DEMOLISH ABANDONED PIPING AFTER NEW SYSTEM IS IN OPERATION.
  - DEMOLISH EXISTING PIPING AFTER NEW PIPING SYSTEM IS INSTALLED.
  - REMOVAL OF ALL EXISTING PIPING INCLUDES REMOVAL HANGERS, HOSES, ETC.
  - NO ABANDONED PIPING LEFT IN CEILING IS ALLOWED AFTER NEW PIPING IS INSTALLED.
  - DEMOLISH ALL WATER LINES SERVING PENHOUSE FLOOR DRAIN TRAP PHENIX.

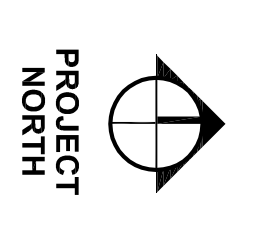

**PROJECT NORTH**

**AME Group**  
 Consulting Professional Engineers  
 VANCOUVER  
 T. (604) 884-5993 F. (604) 884-5993  
 501 - 134 BROAD ST. #1  
 VANCOUVER, BC V6B 2K4  
 VICTORIA  
 T. (250) 382-5999 F. (250) 382-5998  
 721 JOHNSON STREET  
 VICTORIA, BC V8W 1W8

Rev	Issued For	Date
1	ISSUED FOR PER REVIEW	12/05/18
2	ISSUED FOR PER REVIEW	12/05/18
3	ISSUED FOR PER REVIEW	12/05/18
4	ISSUED FOR PER REVIEW	12/05/18
5	ISSUED FOR PER REVIEW	12/05/18

Issued For: \_\_\_\_\_  
 Checked By: \_\_\_\_\_  
 Date: \_\_\_\_\_

Projet /Titre du projet  
**3155 WILKINGDON GREEN**  
**CFIA BURNABY LAB**  
**LAB AND DOMESTIC**  
**WATER RE-PIPE**  
**PROJECT**

Consultant Signature Only  
 Designed by/Concept par  
 Z.Pujuguet  
 Drawn by/Designé par  
 B.Chinn  
 Project Manager/Administrateur du Projet  
 FWSCC  
 Regional Manager, Architecture and Engineering Services  
 Caribou/Manager régional, Services d'architecture et de génie, FWSCC

**ROOF PLAN - DEMO**  
 Drawing title/Titre du dessin

Project No./No. du projet	Sheet/Feuille	Revision no./No. de Révision
M-8	8 of 14	0







- GENERAL NOTES:**
- DRAWING IS CORRECTED WITH A CORRECTION OF EXISTING RECORD DRAWINGS AND OBSERVATIONS ON SITE. ANY EXCLUSIONS OR DISCREPANCIES ARE NOT TO BE EXCLUDED FROM SCOPE OF WORK.
  - PIPING SHOWN IS IN REFERENCE OF LCV, LHM AND LHM PIPES THAT WERE INSTALLED AS PER PREVIOUS CONSULTATION PROJECT.
  - ALL EXISTING PIPING SHOWN IS TO BE RE-LABELLED AS WATER. REFER TO SPEC FOR DETAILS. REFER TO DETAILS ON DWG M-11.
  - ALLOW FOR NECESSARY REPAIR AFTER EXISTING LABEL REMOVAL (SUCH AS REPAIRING OF JACKETING, ETC)

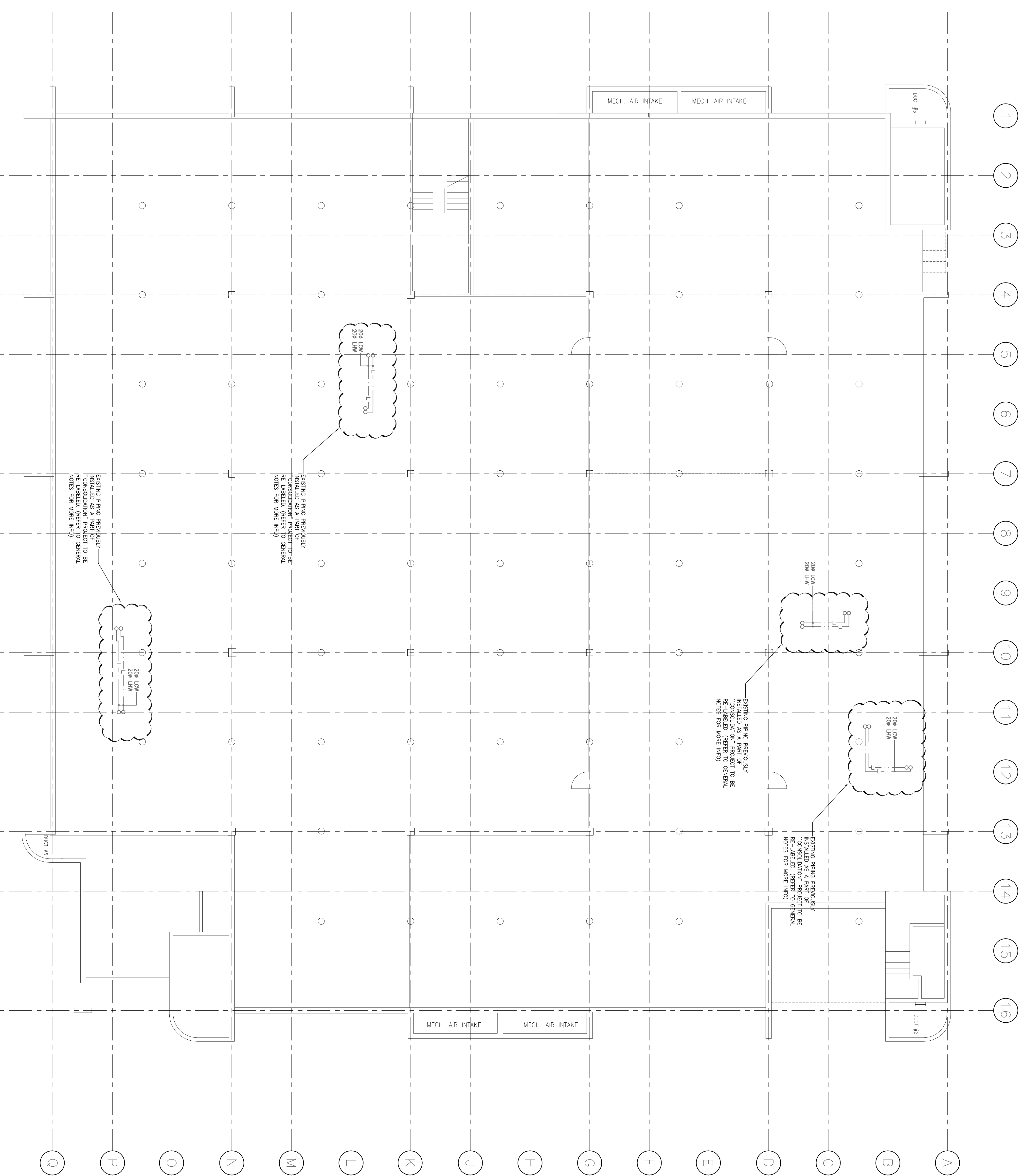

1 CRAWL SPACE REFERENCE PLAN  
 M-12 SCALE: 1:100



Revisión/Client	Description/Description	Date/Date
1	ISSUED FOR PER REVIEW	12/09/18
2	ISSUED FOR PER REVIEW	12/09/18
3	ISSUED FOR PER REVIEW	12/09/18
4	ISSUED FOR PER REVIEW	12/09/18
5	ISSUED FOR PER REVIEW	12/09/18

Project: 3155 WILKINGDON GREEN  
 CFIA BURNABY LAB  
 LAB AND DOMESTIC  
 WATER RE-PIPE  
 PROJECT

Consultants' Signature Only  
 Designed by/Concept par  
 Z.Pujalte  
 Drawn by/Designé par  
 B.Chain  
 Project Manager/Administrateur du Projet: TRSBC  
 Regional Manager, Architecture and Engineering Services  
 Responsable régional, Services d'architecture et de génie, TRSBC

CRAWL SPACE REFERENCE  
 PLAN FOR CONSOLIDATION  
 PIPE RE-LABELLING AND  
 MISCELLANEOUS WORKS

Project No./No. du projet: M-12  
 Sheet/Feuille: 12 of 14  
 Revision no./No. de Révision: 0

1 2 3 4 5 6 7 8 9 10 11 12 13 14 15 16

A B C D E F G H J K L M N O P Q

- GENERAL NOTES:**
- DRAWING ARE COMPLETED WITH A COMBINATION OF EXISTING RECORD DRAWINGS AND OBSERVATIONS ON SITE. ALL DIMENSIONS AND LOCATIONS ARE NOT TO BE EXCLUDED FROM SCOPE OF WORK.
  - PIPING SHOWN IS IN REFERENCE OF LOW, LOW AND MEDIUM PRESSURE. ALL DIMENSIONS ARE PER PARAS 8.3.1 AND 8.3.2 OF THE B.C. PIPELINES ACT.
  - ALL EXISTING PIPING SHOWN IS TO BE RE-LABELLED AS PER CSA B728.1 STANDARDS FOR NON-FOULABLE WATER. REFER TO SPEC FOR DETAILS. REFER TO DETAILS ON DWG M-11.
  - ALLOW FOR NECESSARY REPAIR AFTER EXISTING LABEL REMOVAL (SUCH AS REPAIRING OF JACKING, ETC)

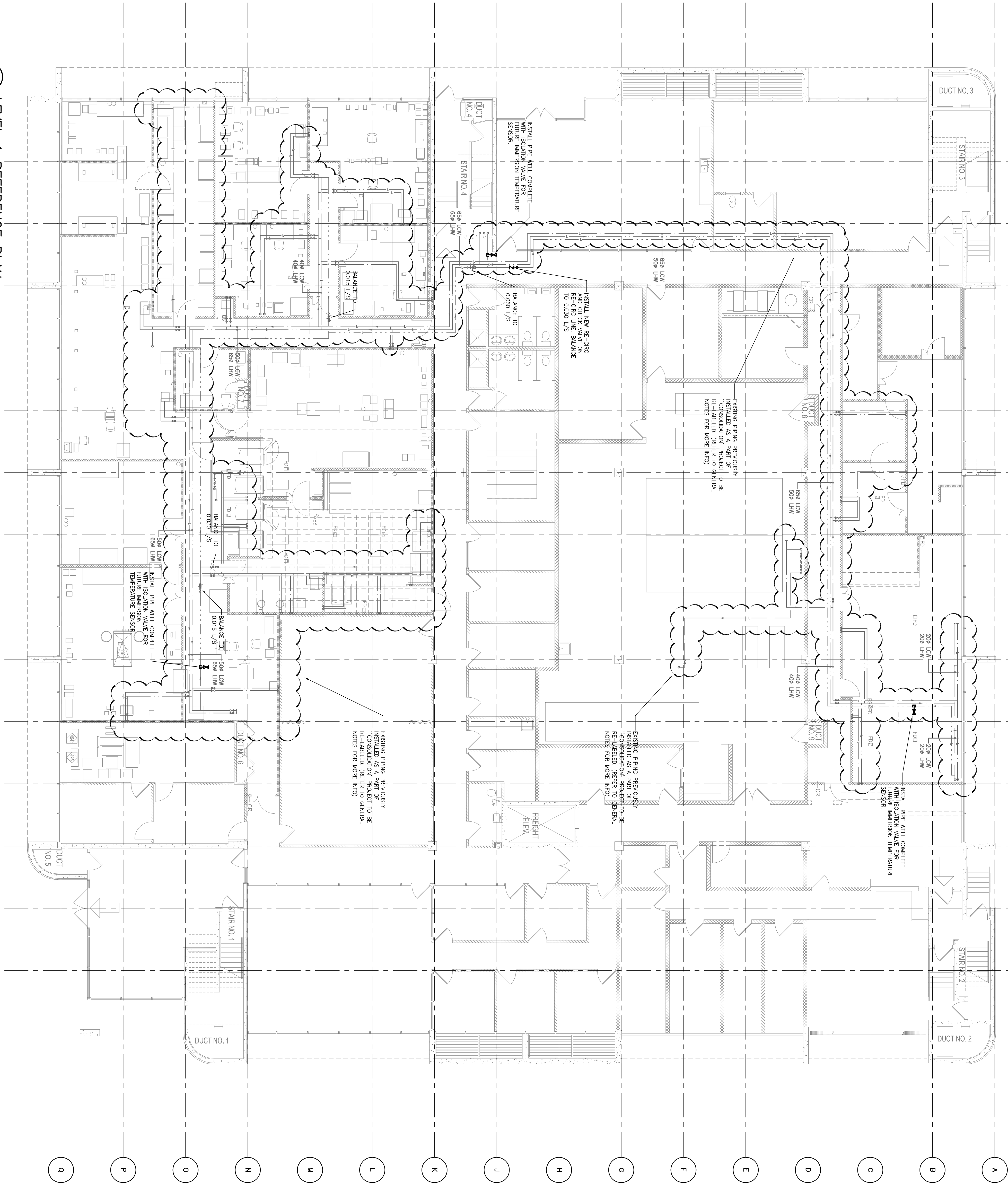

1 LEVEL 1 REFERENCE PLAN  
M-13 SCALE: 1/8" = 1'-0"

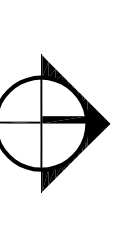

PROJECT NORTH

3155 WILLINGDON GREEN  
CFIA BURNABY LAB  
LAB AND DOMESTIC  
WATER RE-PIPE  
PROJECT

Project Title/Titre du projet  
3155 WILLINGDON GREEN  
CFIA BURNABY LAB  
LAB AND DOMESTIC  
WATER RE-PIPE  
PROJECT

Designed by/Concept par  
Z.Pujile

Drawn by/Designé par  
B.Chalm

PW500 Project Manager/Administrateur du Projet TRSBC

Regional Manager, Architecture and Engineering Services  
Société régionale, services d'architecture et de génie, TRSBC

Drawing title/Titre du dessin

Revisión/Revision	Description/Description	Date/Date
1	ISSUED FOR PER. REVIEW	13/09/13
2	ISSUED FOR TENDER	13/09/13
3	ISSUED FOR PER. REVIEW	13/09/13
4	ISSUED FOR PER. REVIEW	13/09/13
5	ISSUED FOR PER. REVIEW	13/09/13

Project No./No. du projet  
M-13

Sheet/Feuille  
13 of 14

Revision no./No. de Révision  
0

LEVEL 1 REFERENCE PLAN  
FOR CONSOLIDATION PIPE  
RE-LABELLING AND  
MISCELLANEOUS WORKS

1 2 3 4 5 6 7 8 9 10 11 12 13 14 15 16

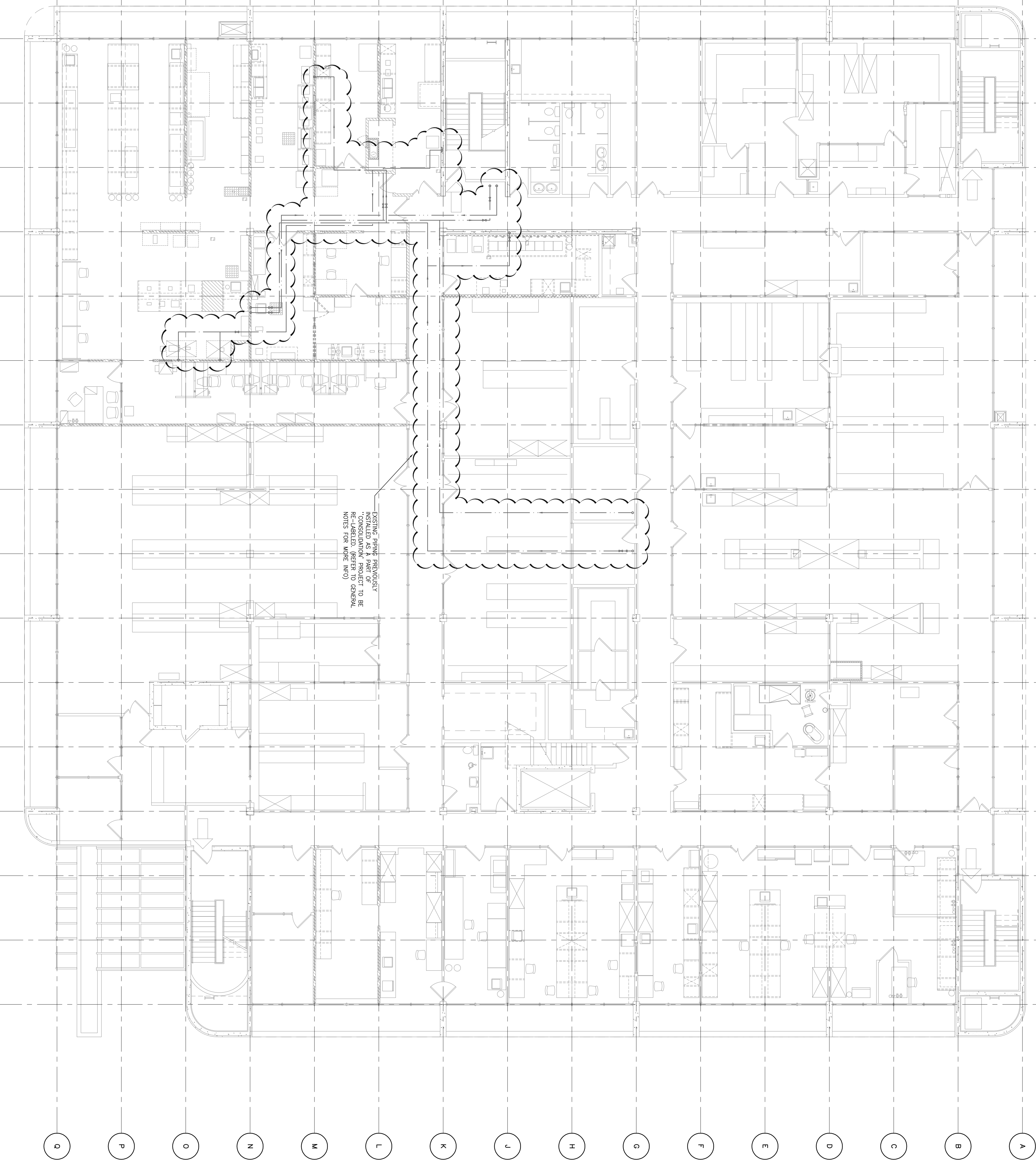

EXISTING PIPING PREVIOUSLY  
INSTALLED AS A PART OF  
"CONSOLIDATION PROJECT TO BE  
RE-LABELLED REFER TO GENERAL  
NOTES FOR MORE INFO)

- GENERAL NOTES:**
1. DRAWING ARE COMPLETED WITH A COMBINATION OF EXISTING RECORD DRAWINGS AND OBSERVATIONS ON TO BE EXCLUDED FROM SCOPE OF WORK.
  2. PIPING SHOWN IS IN REFERENCE OF ICM, LHM AND LHM PAPER THAT WERE INSTALLED AS PER PREVIOUS CONSULTATION PROJECT.
  3. ALL EXISTING PIPING SHOWN IS TO BE RE-LABELLED AS PER CSA B128.1 STANDARDS FOR NON-PORTABLE WATER REFER TO SPEC FOR DETAILS REFER TO DETAILS ON DWG M-11.
  4. ALLOW FOR NECESSARY REPAIR AFTER EXISTING LABEL REMOVAL (SUCH AS REPAIRING OF JACKING, ETC)

M-14 LEVEL 2 REFERENCE PLAN  
SCALE: 1 : 100



Real Estate Services  
REAL PROPERTY SERVICES  
Services Immobilières  
Région de l'Atlantique

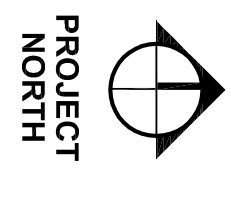

PROJECT NORTH



**VANCOUVER**  
1 (604) 864-5993 F. (604) 864-5993  
501 - 134 ABBOTT STREET  
VANCOUVER, BC V6B 2K4

**VICTORIA**  
1 (250) 382-5999 F. (250) 382-5998  
721 JOHNSON STREET  
VICTORIA, BC V8W 1W8

Rev.	Description/Description	Date/Date
5		
4		
3	ISSUED FOR TENDER	12/05/18
2	ISSUED FOR PER REVIEW	12/05/18
1	ISSUED FOR PER REVIEW	12/05/18
0	ISSUED FOR PER REVIEW	12/05/18

Prepared by: [Name]  
Checked by: [Name]  
Drawn by: [Name]  
Client/Client: [Name]

Project title/Titre du projet  
**3155 WILKINGDON GREEN**  
**CFIA BURNABY LAB**  
**LAB AND DOMESTIC**  
**WATER RE-PIPE**  
**PROJECT**

Consultant Signature Only  
Designed by/Concept par  
Z.Pujals  
Drawn by/Designé par  
B.Chiam  
Project Manager/Administrateur de Projets  
Regional Manager, Architecture and Engineering Services, FPSOC  
Région de l'Atlantique, Services d'architecture et de génie, FPSOC  
Drawing title/Titre du dessin

**LEVEL 2 REFERENCE PLAN**  
**FOR CONSOLIDATION PIPE**  
**RE-LABELLING AND**  
**MISCELLANEOUS WORKS**

Project No./No. du projet  
M-14  
Sheet/Feuille  
14 of 14  
Revision no./No. de Révision  
0