

**NRC·CMRC**

*Administrative  
Services  
and Property  
Management*

**CMRC·NRC**

*Services  
administratifs  
et gestion de  
l'immobilier*

# **SPECIFICATION**

---

**SOLICITATION #: 13-22071**

**BUILDING:** M-42  
Montreal Road Campus  
Ottawa, ON

**PROJECT:** Site Rehabilitation

**PROJECT #:** M42-3802

**Date:** September 2013



National Research  
Council Canada

Conseil national  
de recherches Canada

**Canada**

---

National Research Council    Conseil national de recherches  
Canada                            Canada

Administrative Services        Direction des services  
& Property management       administratif et gestion  
Branch (ASPM)                    de l'immobilier (SAGI)

---

## Construction Tender Form

**Project Identification**        **M-42 Site Rehabilitation**

**Tender No.:**        **13-22071**

### 1.2 **Business Name and Address of Tenderer**

**Name** \_\_\_\_\_

**Address** \_\_\_\_\_

\_\_\_\_\_

**Contact Person(Print Name)** \_\_\_\_\_

**Telephone** (    ) \_\_\_\_\_ **Fax:** (    ) \_\_\_\_\_

### 1.3 **Offer**

I/We the Tenderer, hereby offer to Her Majesty the Queen in Right of Canada (hereinafter referred to as "Her Majesty") represented by the National Research Council Canada to perform and complete the work for the above named project in accordance with the Plans and Specifications and other Tender Documents, at the place and in the manner set out therein for the Total Tender Amount (to be expressed in numbers only) of: \$ \_\_\_\_\_ . \_\_\_\_\_ **in lawful money of Canada (excluding GST/HST)**

The above amount is inclusive of all applicable (\*) Federal, Provincial and Municipal taxes except that in the event of a change in any tax imposed under the Excise Act, the Excise Tax Act, the Old Age Security Act, the Customs Act, the Customs Tariff or any provincial sales tax legislation imposing a retail sales tax on the purchase of tangible personal property incorporated into Real Property, that occurs

- .1        after the date this tender was mailed or delivered, or
- .2        if this tender is revised, after the date of the last revision

the amount of this offer shall be decreased or decreased in the manner provided for in GC22 of the General Conditions of the Contract Documents.

---

National Research Council Canada	Conseil national de recherches Canada
Administrative Services & Property management Branch (ASPM)	Direction des services administratif et gestion de l'immobilier (SAGI)

---

### 1.3.1 **Offer** (continued)

(\*) For the purpose of this tender, the Goods and Services Tax (GST) is not to be considered as an applicable tax.

In the province of Quebec, the Quebec Sales Tax is not to be included in the tender amount because the Federal Government is exempt from this tax. Tenderers shall make arrangements directly with the provincial Revenue Department to recover any tax they may pay on good and servives acquired in the performance of this contract. However, tenderers should include in their tender amount Quebec Sales Tax for which an Input Tax Refund is not available.

### 1.4 **Acceptance and Entry into Contract**

I/We undertake, within fourteen (14) days of notification of acceptance of my/our offer, to sign a contract for the performance of the work provided I/we are notified, by the Department, of the acceptance of my/our offer within 30 days of the tender closing date.

### 1.5 **Construction Time**

I/We Agree to complete the work within the time stipulated in the specification from the date of notification of acceptance of my/our offer.

### 1.6 **Bid Security**

I/We herewith enclose tender security in accordance with Article 5 of the General Instruction to Tenderers.

I/We understand that if a security deposit is furnished as tender security and if I/we refuse to enter into a contract when called upon to do so, my/our security deposit shall be forfeited but the Minister may, if it is in the public interest, waive the right of Her Majesty to forfeit the security deposit.

I/We understand that if the security furnished is not in the approved form as described in Article 5 of the General Instructions to Tenderers, my/our tender is subject to disqualification.

---

National Research Council Canada	Conseil national de recherches Canada
-------------------------------------	--

Administrative Services & Property management Branch (ASPM)	Direction des services administratif et gestion de l'immobilier (SAGI)
---	--

---

**1.7 Contract Security**

Within fourteen (14) days after receipt of written notification of the acceptance of my/our offer, I/we will furnish contract security in accordance with the Contract Conditions "F" of the Contract Documents.

I/We understand that the contract security referred to herein, if provided in the form of a bill of exchange, will be deposited into the Consolidated Revenue Fund of Canada.

**1.8 Appendices**

This Tender Form includes Appendix No. \_\_\_\_\_ N/A \_\_\_\_\_.

**1.9 Addenda**

The Total Tender Amount provides for the Work described in the following Addenda:

NUMBER	DATE	NUMBER	DATE

**(Tenderers shall enter numbers and dates of addenda)**

---

National Research Council Canada	Conseil national de recherches Canada
-------------------------------------	--

Administrative Services & Property management Branch (ASPM)	Direction des services administratif et gestion de l'immobilier (SAGI)
---	--

---

**1.10 Execution of Tender**

The Tenderer shall refer to Article 2 of the General Instructions to Tenderers.

**SIGNED, ATTESTED TO AND DELIVERED on the \_\_\_\_\_ day of  
\_\_\_\_\_ on behalf of**

\_\_\_\_\_  
(Type or print the business name of the Tenderer)

AUTHORIZED SIGNATORY (IES)

\_\_\_\_\_  
(Signature of Signatory)

\_\_\_\_\_  
(Print name & Title of Signatory)

\_\_\_\_\_  
(Signature of Signatory)

\_\_\_\_\_  
(Print name & Title of Signatory)

**SEAL**

# **SPECIFICATION**

## **TABLE OF CONTENTS**

**Construction Tender Form**

**Buyandsell Notice**

**Instructions to Bidders**

**Ontario Sales Tax**

**Acceptable Bonding Companies**

**Articles of Agreement**

**Plans and Specifications** **A**

**Terms of Payment** **B**

**General Conditions** **C**

---

<b>Labour Conditions and Fair Wage Schedule</b>	<b>D</b>
<b>Insurance Conditions</b>	<b>E</b>
<b>Contract Security Conditions</b>	<b>F</b>
<b>Security Requirement Check List</b>	<b>G</b>

# BUYANDSELL NOTICE

## M-42 Site Rehabilitation

The National Research Council Canada, Montreal Road Campus, Ottawa, ON, has a requirement to Upgrade existing road to M42 and modify existing grade elevations and buried services as required to improve storm water management around M42.

### 1. GENERAL:

Questions regarding any aspect of the project are to be addressed to and answered only by the Departmental Representative (or his designate) or the Contracting Authority.

Any information received other than from the Departmental Representative (or his designate) or the Contracting Authority will be disregarded when awarding the contract and during construction.

Firms intending to submit tenders on this project should obtain tender documents through the Buyandsell.gc.ca TMA services provider. Addenda, when issued, will be available from the Buyandsell.gc.ca TMA service provider. Firms that elect to base their bids on tender documents obtained from other sources do so at their own risk and will be solely responsible to inform the tender calling authority of their intention to bid. Tender packages are not available for distribution on the actual day of tender closing.

### 2. MANDATORY SITE VISIT:

It is mandatory that the bidder attends one of the site visits at the designated date and time. At least one representative from proponents that intend to bid must attend.

The site visits will be held on September 24<sup>th</sup> and September 26<sup>th</sup>, 2013 at 9:00 . Meet Don Seabrook 613 991-9874 at Building M-42, 1200 Montreal Road Campus, Ottawa, Ontario. Bidders who, for any reason, cannot attend at the specified date and time will not be given an alternative appointment to view the site and their tenders, therefore, will be considered as non-responsive. **NO EXCEPTIONS WILL BE MADE.**

As proof of attendance, at the site visit, the Contracting Authority will have an Attendance Form which **MUST** be signed by the bidder's representative. It is the responsibility of all bidders to ensure they have signed the Mandatory Site Visit Attendance form prior to leaving the site. Proposals submitted by bidders who have not attended the site visit or failed to sign the Attendance Form will be deemed non-responsive.

### 3. TENDER CLOSING DATE:

Tender closing date is October 9<sup>th</sup>, 2013 at 14:00.

### 4. TENDER RESULTS

Following the Tender closing, the tender results will be sent by facsimile to all Contractors who submitted a tender.



## 5. SECURITY REQUIREMENT FOR CANADIAN CONTRACTORS

### 5.1 MANDATORY SECURITY REQUIREMENT:

This procurement contains a mandatory security requirement as follows:

- .1 The Contractor must, at all times during the performance of the Contract, hold a valid Designated Organization Screening (DOS), issued by the Canadian Industrial Security Director (CISD), Public Works Government Services Canada.
- .2 The Contractor personnel requiring access to sensitive work site(s) must EACH hold a valid RELIABILITY STATUS, granted or approved by CISD/PWGSC.
- .3 The Contractor must comply with the provisions of the:
  - a. Security Requirements Checklist attached at Appendix "D"
  - b. Industrial Security Manual (Latest Edition) available at: <http://ssi-iss.tpsgc-pwgsc.gc.ca/msi-ism/msi-ism-eng.html>

### 5.2 VERIFICATION OF SECURITY CLEARANCE AT BID CLOSING

- .1 The Bidder must hold a valid Designated Organization Screening (DOS) issued by the Canadian Industrial Security Directorate (CISD), Public Works and Government Services Canada (PWGSC), **TO BE INCLUDED WITH THEIR TENDER OR PROVIDED WITHIN 48 HOURS FROM THE DATE AND TIME OF TENDER CLOSING**. Verifications will be made through CISD to confirm the security clearance status of the Bidder. Failure to comply with this requirement will render the bid non-compliant and no further consideration will be given to the bid.
- .2 Within 72 hours of tender closing, the General Contractor must name all of his sub-contractors, each of whom **must hold a valid RELIABILITY STATUS**, granted or approved by CISD/PWGSC, or any other Federal Department or Agency along with the names and birthdates or security clearance certificate numbers of all personnel who will be assigned to the project.
- .3 It is to be noted that any subcontractor required to perform any part of the work during the performance of the subsequent contract must also adhere to the mandatory security requirement of the contract. As well, no personnel without the required level of security will be allowed on site. It will be the responsibility of the successful bidder to ensure that the security requirement is met throughout the performance of the contract. The Crown will not be held liable or accountable for any delays or additional costs associated with the contractor's non-compliance to the mandatory security requirement. Failure to comply with the mandatory security requirement will be grounds for being declared in default of contract.
- .4 For any enquiries concerning the project security requirement during the bidding period, the Bidder/Tenderer must contact the Security Officer @ 613-993-8956.

## 6.0 WSIB (WORKPLACE SAFETY AND INSURANCE BOARD)

- .1 All Bidders must provide a valid WSIB certificate with their Tender or prior to contract award.

## 7.0 OFFICE OF THE PROCUREMENT OMBUDSMAN

- .1 **Dispute Resolution Services**  
The parties understand that the Procurement Ombudsman appointed pursuant to Subsection 22.1(1) of the *Department of Public Works and Government Services Act* will, on request or consent of the parties to participate in an alternative dispute resolution process to resolve any dispute between the parties respecting the interpretation or application of a term and condition of this contract and their consent to bear the cost of such process, provide to the parties a proposal for an alternative dispute resolution process to resolve their dispute. The Office of the Procurement Ombudsman may be contacted by telephone at 1-866-734-5169 or by e-mail at [boa.opo@boa-opo.gc.ca](mailto:boa.opo@boa-opo.gc.ca).
- .2 **Contract Administration**  
The parties understand that the Procurement Ombudsman appointed pursuant to Subsection 22.1(1) of the *Department of Public Works and Government Services Act* will review a complaint filed by [*the supplier or the contractor or the name of the entity awarded this contract*] respecting administration of this contract if the requirements of Subsection 22.2(1) of the *Department of Public Works and Government Services Act* and Sections 15 and 16 of the *Procurement Ombudsman Regulations* have been met, and the interpretation and application of the terms and conditions and the scope of the work of this contract are not in dispute. The Office of the Procurement Ombudsman may be contacted by telephone at 1-866-734-5169 or by e-mail at [boa.opo@boa-opo.gc.ca](mailto:boa.opo@boa-opo.gc.ca).
- .3 The Office of the Procurement Ombudsman (OPO) was established by the Government of Canada to provide an independent avenue for suppliers to raise complaints regarding the award of contracts under \$25,000 for goods and under \$100,000 for services. You have the option of raising issues or concerns regarding the solicitation, or the award resulting from it, with the OPO by contacting them by telephone at 1-866-734-5169 or by e-mail at [boa.opo@boa-opo.gc.ca](mailto:boa.opo@boa-opo.gc.ca). You can also obtain more information on the OPO services available to you at their website at [www.opo-boa.gc.ca](http://www.opo-boa.gc.ca).

The Departmental Representative or his designate for this project is: **Don Seabrook**  
Telephone: **613 991-9874**

Contracting Authority for this project is: **Marc Bédard**  
Telephone: **613 993-2274**

## INSTRUCTIONS TO BIDDERS

### Article 1 – Receipt of Tender

- 1a) Tenders must be received not later than the specified tender closing time. Tenders received after this time are invalid and shall not be considered, regardless of any reason for their late arrival.
- 1b) A letter of printed telecommunication from a bidder quoting a price shall not be considered as a valid tender unless a formal tender has been received on the prescribed Tender Form.
- 1c) Bidders may amend their tenders by letter or printed telecommunication provided that such amendments are received not later than the specified tender closing time.
- 1d) Any amendments to the tender which are transmitted by telefax must be signed and must clearly identify the tenderer.

All such amendments are to be addressed to:

National Research Council of Canada  
Marc Bedard, Senior Contracting Officer  
Building M-22  
Montreal Road, Ottawa, Ontario  
K1A 0R6

Fax: (613) 991-3297

### Article 2 – Tender Form & Qualifications

- 1) All tenders must be submitted on the Construction Tender Form and the tender must be signed in compliance with the following requirements:
  - a) Limited Company: The full names of the Company and the name(s) and status of the authorized signing officer(s) must be printed in the space provided for that purpose. The signature(s) of the authorized officer(s) and the corporate seal must be affixed.
  - b) Partnership: The firm name and the name(s) of the person(s) signing must be printed in the space provided. One or more of the partners must sign in the presence of a witness who must also sign. An adhesive coloured seal must be affixed beside each signature.
  - c) Sole Proprietorship : The business name and the name of the sole proprietor must be printed in the space provided. The sole proprietor must sign in the presence of a witness who must also sign. An adhesive coloured seal must be affixed beside each signature.
- 2) Any alterations in the printed part of the Construction Tender Form or failure to provide the information requested therein, may render the tender invalid.
- 3) All space in the Construction Tender Form must be completed and any handwritten or typewritten corrections to the parts so completed must be initialed immediately to the side of the corrections by the person or persons executing the tender on behalf of the the tenderer.
- 4) Tenders must be based on the plans, specifications and tender documents provided.

### Article 3 - Contract

- 1) The Contractor will be required to sign a contract similar to the Standard Contract Form for Fixed Price Construction Contracts, a blank specimen of which is enclosed in the package for reference purposes.

#### Article 4 – Tender Destination

- 1a) Tenders are to be submitted in sealed envelopes to:  
National Research Council Canada  
Administrative Services and Property Management Branch  
1200 Montreal Road  
Building M-22  
Ottawa, ON K1A 0R6

Endorsed "Tender for (insert title of work as it appears in the drawings and specifications)" and must bear the name and address of the tenderer.

- 1b) Unless otherwise specified, the only documents required to be submitted with the tender are the Tender form and the Bid Security.

#### Article 5 - Security

- 1a) Bid Security is required and must be submitted in one of the following forms:

- i) a certified cheque payable to the Receiver General for Canada and

2

drawn on a member of the Canadian Payments Association or a local cooperative credit society that is a member of a central cooperative credit society having membership in the Canadian Payments Association; **OR**

- ii) bonds of the Government of Canada, or bonds unconditionally guaranteed as to principal and interest by the Government of Canada; **OR**

- iii) a bid bond.

- 1b) Regardless of the Bid Security submitted, it should never be more than \$250,000 maximum, calculated at 10% of the first \$250,000 of the tendered price, plus 5% of any amount in excess of \$250,000.

- 2a) Bid Security shall accompany each tender or, if forwarded separately from the tender, shall be provided not later than the specified tender closing time. Bid Security must be in the ORIGINAL form. Fax or photocopies and NOT acceptable. FAILURE TO PROVIDE THE REQUIRED BID SECURITY SHALL INVALIDATE THE TENDER.

- 2b) If the tender is not accepted, the Bid Security submitted pursuant to Article 8 shall be returned to the tenderer.

- 3a) The successful tenderer is required to provide security within 14 days of receiving notice of tender acceptance. The tenderer must furnish EITHER:

- i) a Security Deposit as described in 1(b) above together with a Labour and Material Payment Bond in the amount of at least 50% of the amount payable under the contract, **OR**
- ii) a Performance Bond and a Labour and Material Payment Bond – each in the amount of 50% of the amount payable under the contract.

- 3b) Should it not be possible to obtain a Labour Material Payment Bond as required under 3(a) above, on making application thereof to at least two acceptable Bonding Companies, an

additional Security Deposit of a straight 10% of the amount payable under the contract must be furnished.

- 3c) Where a tender has been accompanied by a Security Deposit, as described in 1(b) above, the amount of the Security Deposit required under 3(a) above may be reduced by the amount of the Security Deposit which accompanied the tender.
- 3d) Bonds must be in an approved form and from the companies whose

3

bonds are acceptable to the Government of Canada. Samples of the approved form of Bid Bond, Performance Bond and Labour and Material Payment Bond and a list of acceptable Bonding Companies may be obtained from the Contracting Officer, National Research Council, Building M-22, Montreal Road, Ottawa, Ontario, K1A 0R6.

#### Article 6 – Interest On Security Deposits

- 1) Tenderers are notified that they must make their own arrangements with their bankers as to the interest, if any, on the amount of the certified cheque accompanying their tender. The Council will not pay interest on said cheque pending the awarding of the contract nor be responsible for the payments of interest under any arrangement made by the tenderers.

#### Article 7 – Sales Tax

- 1) The amount of the tender shall include all taxes as levied under the Excise Act, the Excise Tax Act, the Old Age Security Act, the Customs Act or the Customs Tariff, in force or applicable at the time.
- 2) In Quebec, the Provincial Sales Tax should not be included in the Tender Price as the Federal Government is exempt. Tenderers should contact the Provincial Revenue Minister to recover all taxes paid for goods and services rendered under this contract.

Tenderers must include in their Tender Price the amount of Provincial Sales Tax for which the exemption does not apply.

#### Article 8 – Examination of Site

- 1) All parties tendering shall examine the sites of the proposed work before sending in their tender and make themselves thoroughly acquainted with the same and obtain for themselves any and all information that may be necessary for the proper carrying out of the Contract. No after claim will be allowed or entertained for any work or material that may be requisite and necessary for the proper execution and completion of this Contract with the exception of that provided for under GC 35 in the General Conditions of the General Specification.

#### Article 9 – Discrepancies, Omissions, Etc.

- 1a) Bidders finding discrepancies in, or omissions from, drawings, specifications or other documents, or having any doubt as to the meaning or intent of any part thereof, should at once notify the Engineer who will

4

send written instructions or explanation to all bidders.

- 1b) Neither the Engineer nor the Council will be responsible for oral instructions.
- 1c) Addenda or corrections issued during the time of the bidding shall be covered in the proposal. However, the contract supersedes all communications, negotiations and

agreements, either written or oral, relating to the work and made prior to the date of the contract.

Article 10 – No additional Payments for Increased Costs

- 1) The only other adjustments in the contract price allowed are those specified in the General Conditions of the General Specification. The contract price will not be amended for change in freight rates, exchange rates, wage rates or cost of materials, plant or services.

Article 11 – Awards

- 1a) The Council reserves the power and right to reject tenders received from parties who cannot show a reasonable acquaintance with and preparation for the proper performance of the class of work herein specified and shown on plans. Evidence of such competence must be furnished by the tenderers if required to do so.
- 1b) A tenderer may be required to furnish to the Contracting Office, National Research Council of Canada, Building M-22, 1200 Montreal Road, Ottawa, Ontario, K1A 0R6, Canada, unsigned copies of the insurance requirements as covered by the Insurance Conditions of the General Specification.
- 1c) The Council does not bind itself to accept the lowest or any tender.

Article 12 – Harmonized Sales Tax

- 1) The Harmonized Sales Tax (HST) which is now in effect shall be considered an applicable tax for the purpose of this tender. However, the bidder shall NOT include any amount in the bid price for said HST. The successful contractor will indicate on each application for payment as a separate amount the appropriate HST the Owner is legally obliged to pay. This amount will be paid to the Contractor in addition to the amount certified for payment under the Contract in addition to the amount certified for payment under the Contract and will therefore not affect the Contract Price. The Contractor agrees to remit any HST collected or due to Revenue Canada.

# Non-Resident Contractors

RST Guide 804

Published: August 2006

Content last reviewed: August 2010

ISBN: 1-4249-2007-8 (Print), 1-4249-2009-4 (PDF), 1-4249-2008-6 (HTML)

## Publication Archived

**Notice to the reader: For Retail Sales Tax (RST)** – On July 1, 2010 the 13 per cent Harmonized Sales Tax (HST) took effect in Ontario replacing the existing provincial Retail Sales Tax (RST) and combining it with the federal Goods and Services Tax (GST). As a result, RST provisions described on this page and in other publications ended on June 30, 2010.

Effective July 1, 2010 this publication was archived for RST purposes **only**. Use caution when you refer to it, since it reflects the law in force for RST at the time it was released and may no longer apply.

- The information in this Guide explains the Retail Sales Tax (RST) responsibilities of a non-resident contractor who is awarded a construction contract to perform work in Ontario and their Ontario customers. Please note that this Guide replaces the previous version dated March 2001.

## Non-Resident Contractor Defined

A non-resident contractor is a contractor located outside Ontario who has been awarded a construction contract to perform work in Ontario, and who has not maintained a permanent place of business in Ontario continuously for twelve months immediately prior to signing the contract, or which is not a company incorporated under the laws of Ontario. A construction contract is a contract for the erection, remodelling or repair of a building or other structure on land.

A contractor is a person who is in the business of constructing, altering, repairing or improving real property and includes, but is not limited to,

1. a general contractor and subcontractor,
2. a carpenter, bricklayer, stonemason, electrician, plasterer, plumber, painter, decorator, paver, and bridge builder,
3. a sheet metal, tile and terrazzo, heating, air conditioning, insulation, ventilating, papering, road, roofing and cement contractor,

who installs or incorporates items into real property. (See RST [Guide 206 - Real Property and Fixtures](#)).

## Registration and Guarantee Deposit

Non-resident contractors who are awarded a construction contract in Ontario are required to register with the Ministry of Finance (ministry), Centralized Programs Unit and post a guarantee equal to 4 per cent of the total of each Ontario contract. The guarantee can be paid in cash, by certified cheque (payable to the Minister of Finance), letter of credit or by a guarantee bond.

To register with the ministry and to obtain further information on posting a guarantee, contractors should contact the ministry's Centralized Programs Unit, 33 King Street West, PO Box 623, Oshawa, Ontario, L1H 8H7, toll-free 1 866 ONT-TAXS (1 866 668-8297) or fax to 905 435-3617.

Non-resident contractors who sell taxable goods on a supply only basis to Ontario customers, or provide taxable services in Ontario, may obtain a regular Vendor Permit to collect and remit RST on their sales. Non-resident contractors who have been issued a regular Vendor Permit must still register separately with the ministry and post a guarantee if they are awarded a construction contract in Ontario.

## Letter of Compliance

After receiving the guarantee, the ministry mails out two copies of a "letter of compliance" to the contractor certifying the Retail Sales Tax (RST) requirements have been met. Contractors must give a copy of the letter to their customers.

If a copy of the compliance letter is not provided, the customer must withhold 4 per cent of all amounts payable to the non resident contractor and pay the withheld amounts to the Minister of Finance (minister). Details relating to the contract should be sent along with the payments to the Centralized Programs Unit. Customers may give the minister a guarantee bond equal to 4 per cent of the total contract price instead of making the 4 per cent payments.

Note: Customers who do not follow these requirements may be held liable for 4 per cent of all amounts payable to the non resident contractor or any other amount that the Ministry deems to be the RST payable resulting from the performance of the contract.

## Calculation of RST

### *Fair Value*

RST is payable on the "fair value" of materials, purchased or brought into Ontario, to be used for work performed in Ontario. "Fair value" includes:

- the purchase price in Canadian funds;
- all charges by the supplier for handling and delivery, and
- any federal customs duties and excise taxes paid (but not the federal Goods and Services Tax (GST)).



Contractors are also required to pay RST to Ontario suppliers on the purchase, rental or lease of taxable services, materials, machinery, or equipment.

#### *Machinery and Equipment - Leased*

If machinery or equipment is leased from a supplier outside Ontario and brought into the province, RST is payable on the lease payments for the period the machinery or equipment is in Ontario.

#### *Machinery and Equipment - Owned by Contractor*

If machinery or equipment is owned by the contractor, RST may be calculated in one of the following ways:

- a. If a contractor brings machinery and equipment into Ontario for less than 12 months' use, RST is to be calculated using the following formula:

$$1/36 \times \text{net book value at date of import} \times \text{number of months in Ontario} \times \text{tax rate}$$

For the purpose of this formula, RST is payable for each month or part of a month that the goods are in Ontario. A month is considered 31 consecutive days and a part month is considered more than 12 days. The RST payable is based on the number of days the machinery and equipment are located in Ontario and not the number of days the items are actually used.

Example: Equipment is brought into Ontario on March 28 and taken out on May 8. The items were in the province for 41 days. RST is payable on the first 31 days' temporary stay in Ontario vs. use of the equipment. Since the remainder (10 days) is not considered part of a month, no RST is payable on this portion.

- b. If, at the time the goods are brought into Ontario, it is expected that the machinery or equipment will be in Ontario for more than twelve months, contractors must pay Retail Sales Tax (RST) on the following basis:

$$\text{net book value at date of import} \times \text{tax rate}$$

If, at the time of import, the length of time is not known, vendors may use the formula under (a). If they later find it necessary to keep the machinery and equipment in Ontario for more than 12 months, the RST paid under (a) may be deducted from the RST payable under (b).

Using formula (a) or (b) above, contractors will calculate and remit the RST payable on the return that is filed when the contract is finished.

[\(See Completion of Contract section\)](#)

## **Manufacturing for Own Use**

Contractors may need to manufacture items, such as doors and windows, for their construction contracts. Manufacturing is work done in a factory away from a construction

site, or in a mobile unit or workshop that is on or near the construction site. Manufacturing occurs when raw materials are changed into manufactured goods for use in real property contracts.

Contractors are considered to be manufacturing contractors if they produce goods:

1. for their own use in real property contracts, and
2. the manufactured cost of the goods is more than \$50,000 a year.

(See RST [Guide 401 - Manufacturing Contractors](#))

## Contracts with the Federal Government

Where a non-resident contractor enters into a construction contract with the federal government, for the construction of a building and/or the installation of equipment, the nature of the equipment will determine whether the contract should be let on a tax-included or tax excluded basis.

Contracts for the construction of a building and the installation of equipment that directly services that building (i.e., elevators, escalators, light fixtures, central heating and air conditioning, etc.) should be tendered on a tax -included basis. Contractors are the consumers of the materials used in fulfilling these contracts and must pay or account for RST on the materials used to complete the contracts. There is NO exemption just because the contract is with the federal government.

Contracts for the installation of equipment that becomes a fixture and does not directly service a building (i.e., material handling equipment, production machinery, communication equipment, training equipment) may be tendered on a tax-excluded basis. Contractors engaged in contracts of this nature are permitted to make tax exempt purchases of such equipment by issuing a valid Purchase Exemption Certificate (PEC) to their supplier. Only non-resident contractors who have registered with the ministry and posted a guarantee may issue a PEC.

## Exemptions

Contractors may supply and install equipment or materials for certain customers that may be entitled to an exemption from RST (e.g., manufacturers, Indian band councils, farmers and diplomatic organizations). The equipment or materials, when installed, becomes real property if it is permanently attached to land, or a fixture if it is permanently attached to a building or real property structure. Since contractors are liable for RST, they should contact the ministry to find out if the customer qualifies for exemption before tendering the contract on a tax-excluded basis.

## Status Indians, Indian Bands and Band Councils

Non-resident contractors may purchase building materials exempt from Retail Sales Tax (RST) for certain buildings and structures situated on reserves. The cost of such projects must be paid by the band council, and the buildings must provide a community service for

the reserve. Contracts for the construction of an exempt community building project should be made on an RST-excluded basis. Non-resident contractors may purchase the materials exempt from RST by providing suppliers with a valid Purchase Exemption Certificate (PEC). As noted previously, only non-resident contractors who have registered with the ministry and posted a guarantee may issue a PEC. (See RST Guide [204 - Purchase Exemption Certificates](#)).

Non-resident contractors must pay RST on items purchased for incorporation into a building or structure built for individual status Indians on a reserve. (See RST [Guide 808 - Status Indians, Indian Bands and Band Councils](#)).

### Completion of Contract

When a contract is completed, non-resident contractors who were required to post a guarantee must complete a [Non-Resident Contractor Retail Sales Tax Return \[PDF - 92 KB\]](#) that is provided by the ministry.

If a contractor's guarantee was given in cash or by certified cheque, the amount of the deposit can be deducted from the RST liability owed by the contractor. If the liability is greater than the deposit, the amount remaining must be paid by the contractor. If the deposit is more than the liability, the contractor will receive a refund.

If a guarantee bond was posted instead of cash, the bond will be discharged once the RST liability is paid in full.

All returns are subject to audit.

### Legislative References

- Retail Sales Tax Act, Subsections 19(2) and 39(3)(4) and (5)
- Regulation 1012 under the Act, Subsections 15.3(1)(2)(5)(6) and (7)
- Regulation 1013 under the Act, Sections 1 and 3

### For More Information

The information contained in this publication is only a guideline. For more information, please contact the Ontario Ministry of Finance at 1 866 ONT-TAXS (1 866 668-8297) or visit our website at [ontario.ca/finance](http://ontario.ca/finance).

## Acceptable Bonding Companies

Published September 2010

The following is a list of insurance companies whose bonds may be accepted as security by the government.

### 1. Canadian Companies

ACE INA Insurance  
Allstate Insurance Company of Canada  
Ascentus Insurance Ltd. (Surety only)  
Aviva Insurance Company of Canada  
AXA Insurance (Canada)  
AXA Pacific Insurance Company  
Canadian Northern Shield Insurance Company  
Certas Direct Insurance Company (Surety only)  
Chartis Insurance Company of Canada (formerly AIG Commercial Insurance Company of Canada)  
Chubb Insurance Company of Canada  
Commonwealth Insurance Company  
Co-operators General Insurance Company  
CUMIS General Insurance Company  
The Dominion of Canada General Insurance Company  
Echelon General Insurance Company (Surety only)  
Economical Mutual Insurance Company  
Elite Insurance Company  
Everest Insurance Company of Canada  
Federated Insurance Company of Canada  
Federation Insurance Company of Canada  
Gore Mutual Insurance Company  
Grain Insurance and Guarantee Company  
The Guarantee Company of North America  
Industrial Alliance Pacific General Insurance Corporation  
Intact Insurance Company  
Jevco Insurance Company (Surety only)  
Lombard General Insurance Company of Canada  
Lombard Insurance Company  
Markel Insurance Company of Canada  
The Missisquoi Insurance Company  
The Nordic Insurance Company of Canada  
The North Waterloo Farmers Mutual Insurance Company (Fidelity only)  
Novex Insurance Company (Fidelity only)  
The Personal Insurance Company  
Pilot Insurance Company  
Quebec Assurance Company  
Royal & Sun Alliance Insurance Company of Canada  
Saskatchewan Mutual Insurance Company  
Scottish & York Insurance Co. Limited  
The Sovereign General Insurance Company  
TD General Insurance Company  
Temple Insurance Company  
Traders General Insurance Company  
Travelers Guarantee Company of Canada  
Trisura Guarantee Insurance Company  
The Wawanesa Mutual Insurance Company  
Waterloo Insurance Company

Western Assurance Company  
Western Surety Company

## 2. Provincial Companies

- Surety bonds issued by the following companies may be accepted provided that the contract of suretyship was executed in a province in which the company is licensed to do business as indicated in brackets.
- AXA Boreal Insurance Company (P.E.I., N.B., Que., Ont., Man., B.C.)  
AXA Boreal Insurance Company (P.E.I., N.B., Que., Ont., Man., B.C.)  
ALPHA, Compagnie d'Assurances Inc. (Que.)  
Canada West Insurance Company (Ont., Man., Sask, Alta., B.C., N.W.T.) (Surety only)  
The Canadian Union Assurance Company (Que.)  
La Capitale General Insurance Inc. (Nfld. & Lab., N.S., P.E.I., Que.(Surety only), Man., Sask., Alta., B.C., Nun., N.W.T., Yuk.)  
Coachman Insurance Company (Ont.)  
Continental Casualty Company (Nfld. & Lab., N.S., P.E.I., N.B., Que., Ont., Man., Sask., Alta., B.C., Nun., N.W.T., Yuk.)  
GCAN Insurance Company (Nfld. & Lab., N.S., P.E.I., N.B., Que., Ont., Man., Sask., Alta., B.C., Nun., N.W.T., Yuk.)  
The Insurance Company of Prince Edward Island (N.S., P.E.I., N.B.)  
Kingsway General Insurance Company (N.S., N.B., Que., Ont., Man., Sask., Alta., and B.C.)  
Liberty Mutual Insurance Company (Nfld. & Lab., N.S., P.E.I., N.B., Que., Ont., Man., Sask., Alta., B.C., Nun., N.W.T., Yuk.)  
Manitoba Public Insurance Corporation (Man.)  
Norgroupe Assurance Générales Inc.  
Orleans General Insurance Company (N.B., Que., Ont.)  
Saskatchewan Government Insurance Office (Sask.)  
SGI CANADA Insurance Services Ltd. (Ont., Man., Sask., Alta.)  
L'Unique General Insurance Inc. (Nfld. & Lab., N.S., P.E.I., N.B., Que.(Surety only), Ont.(Surety only), Man., Sask., Alta., B.C.(Surety only), Nun., N.W.T., Yuk.)

## 3. Foreign Companies

- Aspen Insurance UK Limited  
Compagnie Française d'Assurance pour le Commerce Extérieur (Fidelity only)  
Eagle Star Insurance Company Limited  
Ecclesiastical Insurance Office Public Limited Company (Fidelity only)  
Lloyd's Underwriters  
Mitsui Sumitomo Insurance Company, Limited  
NIPPONKOA Insurance Company, Limited  
Sompo Japan Insurance Inc.  
Tokio Marine & Nichido Fire Insurance Co., Ltd.  
XL Insurance Company Limited (Surety only)  
Zurich Insurance Company Ltd

00 10 00	General Instructions
00 15 45	General Safety and Fire Requirements
02 41 13.14	Asphalt Paving Removal
26 05 00	Common Work Results For Electrical
26 05 21	Wires and Cables (0-1000 V)
26 05 22	Connectors and Terminations
26 05 33	Raceways for Electrical System
31 00 99	Earthwork for Minor Works
31 05 16	Aggregate Materials
31 23 33.01	Excavating, Trenching and Backfilling
31 32 19.01	Geotextiles
32 01 90.33	Tree and Shrub Preservation
32 11 16.01	Granular Sub-base
32 11 17	Reshaping Granular Roadbed
32 11 23	Aggregate Base Courses
32 12 16.02	Asphalt Paving for Building Sites
32 17 23	Pavement Markings
32 91 19.13	Topsoil Placement and Grading
32 92 19.16	Hydraulic Seeding
33 42 13	Pipe Culverts
33 46 16	Subdrain Piping

## **Appendix A**

Geotechnical Report - NRC Building 42 Parking Lot and Driveway

**END OF SECTION**

---

**1. SCOPE OF WORK**

Without being limited to the following, work under this contract shall generally include:

1. Remove existing section of road to M42 and reinstate new road as per drawings and specifications and modify existing grading around M42.
2. Temporary remove the existing 600V normal and emergency power supply as required to complete the new grading around M42. Reinstall conduits once grading has been completed. The contractor shall provide a generator to power an existing REZNOR natural gas heater (Model # UDAP225, Serial # BGG79Y3N79035X, 120V, FLA 7.5) for the full duration that the power is disconnected from the building. The contractor shall include all costs associated with connecting the heater to the generator and reinstating the existing wiring once the power to the buildings has been reinstated. Note the generator shall be placed under manned surveillance at all times (i.e. 24 hours a day).
3. Modify the two existing buried 2 NPS (Nominal Pipe Size) PVC conduits as required to suit the new grading around M42. Removal and reinstatement of wires in the 2 PVC conduits shall be by NRC.

**2. WORK & MATERIALS SUPPLIED BY OWNER**

- .1 Work and materials not included in this contract are described on drawings and in this specification.
- .2 Deliver to a storage place, as directed by the Departmental Representative, all materials returned to the Owner.
- .3 Unless otherwise specified, accept owner-supplied materials at their storage location and provide all transportation as required.
- .4 Contractor's duties:
  - .1 Unload at site.
  - .2 Promptly inspect products and report damaged or defective items.
  - .3 Give written notification to the Departmental Representative for items accepted in good order.
  - .4 Handle at site, including uncrating and storage.
  - .5 Repair or replace items damaged on site.
  - .6 Install, connect finished products as specified.

**3. LABOUR CONDITIONS AND FAIR WAGE SCHEDULE**

- .1 Comply with all labour conditions as specified by the Human Resources Development Canada, Labour Program, including those outlined in Appendix "D", Labour Conditions and Fair Wage Schedule.
-

---

**4. WORKPLACE HAZARDOUS MATERIAL INFORMATION SYSTEM (WHMIS)**

- .1 The contractor shall comply with Federal and Provincial legislation regarding the WHMIS. The contractor's responsibilities include, but are not limited to the following:
  - .1 To ensure that any controlled product brought on site by the contractor or sub-contractor is labeled;
  - .2 To make available to the workers and the Departmental Representative, Material Safety Data Sheets (MSDS) for these controlled products;
  - .3 To train own workers about WHMIS, and about the controlled products that they use on site;
  - .4 To inform other contractors, sub-contractors the Departmental Representative, authorized visitors and outside inspection agency personnel about the presence and use of such products on the site; and
  - .5 The site foreman or superintendent must be able to demonstrate, to the satisfaction of the Departmental Representative, that he/she has had WHMIS training and is knowledgeable in its requirements. The Departmental Representative can require replacement of this person if this condition or implementation of WHMIS is not satisfactory.

**5. EXAMINATION REQUIREMENTS OF BILL 208, SECTION 18(a)**

- .1 Under the requirements of Bill 208 of the Ministry of Labour Occupational Health & Safety Act, the following designated substances may be encountered while performing the work described in these contract documents:
  - .1 Acrylonitrile, Isocyanates, Arsenic, Lead, Asbestos, Mercury, Benzene, Silica, Coke Oven Emissions, Vinyl Chloride, and Ethylene Oxide
    - .1 It is the responsibility of the general contractor to ensure that each prospective subcontractor for this project has received a copy of the above list.
    - .2 In addition to the above designated substances, the following may also be present:
    - .3 The contractor is advised to take the following precautions when dealing with the above substances:

**6. GENERAL**

- .1 The word "provide" indicated in this Specification means to supply and install. Site Examination

**7. COMPLETION**

- .1 All work is to be completed within 6 week(s) upon receipt of notification of acceptance of tender.
-



**8. COST BREAKDOWN**

- .1 Submit, for approval by the Departmental Representative, a breakdown of tender before submitting the first request for progress payment.
- .2 Use the approved cost breakdown as the basis for submitting all claims.
- .3 Request Departmental Representative's verbal approval to amount of claim prior to preparing and submitting the claim in its final form.

**9. MATERIALS AND WORKMANSHIP**

- .1 Install only new materials on this project unless specifically noted otherwise.
- .2 Only first class workmanship will be accepted, not only with regard to safety, efficiency, durability, but also with regard to neatness of detail and performance. Security Deposit.

**10. SUB-TRADES**

- .1 Submit no later than 72 hours after tender closing, a complete list of sub trades for the Departmental Representative's review.

**11. SITE VISITS**

- .1 For tendering purposes, the site visit(s) must be attended in the presence of the Departmental Representative.

**12. MINIMUM STANDARDS**

- .1 Conform to or exceed minimum acceptable standards of the various applicable federal, provincial and municipal codes such as The National Building Code, The National Fire Code, Canadian Plumbing Code, Canadian Electrical Code, Canadian Code for Construction Safety and the Provincial Construction Safety Act.
- .2 Work to conform to referenced standards and codes as reaffirmed or revised to date of specification.

**13. FIRE AND GENERAL SAFETY**

- .1 Comply with the requirements of Fire Commissioner of Canada Standards No. 301 and 302.
  - .2 Comply with the requirements of the National Research Council, Fire Prevention Officer including those outlined in Section 01545.
  - .3 Comply with safety related instructions from the Departmental Representative or the National Research Council, Fire Prevention Officer.
  - .4 Comply with the National Building Code (Part 8, Construction Safety Measures) and the Provincial Construction Safety Act.
-

**14. PROTECTION AND WARNING NOTICES**

- .1 Provide all materials required to protect existing equipment.
- .2 Erect dust barriers to prevent dust and debris from spreading through the building.
- .3 Place dust protection in the form of cover sheets over equipment and furniture and tape these sheets to floors, to ensure no dust infiltration.
- .4 Repair or replace any and all damage to Owner's property caused during construction, at no cost to the Owner and to the satisfaction of the Departmental Representative.
- .5 Protect the buildings, roads, lawns, services, etc. from damage which might occur as a result of this work.
- .6 Plan and co-ordinate the work to protect the buildings from the leakage of water, dust, etc.
- .7 Ensure that all doors, windows, etc., that could allow transfer of dust, noise, fumes, etc., to other areas of the building are kept closed.
- .8 Secure working area at the end of each day's work and be responsible for the same.
- .9 Provide and maintain adequate safety barricades around the work sites to protect NRC personnel and the public from injury during the carrying out of work.
- .10 Post warnings in all instances where possible injury could occur such as Work Overhead, Hard Hat Areas, etc. or as required by the Departmental Representative.
- .11 Provide temporary protective enclosures over building entrances and exits to protect pedestrians. All enclosures to be structurally sound against weather and falling debris.

**15. FASTENING DEVICES**

- .1 Do not use explosive actuated tools, unless permitted expressly by the Departmental Representative.
- .2 Comply with the requirements of CSA A-166 (Safety Code for Explosive Actuated Tools).
- .3 Do not use any kind of impact or percussion tool without first obtaining permission from the Departmental Representative.

**16. BILINGUALISM**

- .1 Ensure that all signs, notices, etc. are posted in both official languages.
- .2 Ensure that all identification of services called for by this contract are bilingual.

**17. TEMPORARY HEATING AND VENTILATING**

- .1 Bear the costs of temporary heat and ventilation during construction including costs of installation, fuel, operation, maintenance, and removal of equipment.
-

- .2 Use of direct-fired heaters discharging waste products into the work areas will not be permitted unless prior approval is given by the Departmental Representative.
- .3 Furnish and install temporary heat and ventilation in enclosed areas as required to:
  - .1 Facilitate progress of work.
  - .2 Protect work and products against dampness and cold.
  - .3 Reduce moisture condensation on surfaces to an acceptable level.
  - .4 Provide ambient temperature and humidity levels for storage, installation and curing of materials.
  - .5 Provide adequate ventilation to meet health regulations for a safe working environment.
- .4 Maintain minimum temperature of 10 °C (50 °F) or higher where specified as soon as finishing work is commenced and maintain until acceptance of the structure by the Departmental Representative. Maintain ambient temperature and humidity levels as required for comfort of NRC personnel.
- .5 Prevent hazardous or unhealthy accumulations of dust, fumes, mists, vapours or gases in areas occupied during construction including also, storage areas and sanitary facilities.
  - .1 Dispose of exhaust materials in a manner that will not result in a harmful or unhealthy exposure to persons.
- .6 Maintain strict supervision of operation of temporary heating and ventilating equipment.
  - .1 Enforce conformance with applicable codes and standards.
  - .2 Comply with instructions of NRC Fire Prevention Officer including provision of full-time watchmen services when directed.
  - .3 Enforce safe practices.
  - .4 Vent direct-fired combustion units to outside.
- .7 Submit tenders assuming existing or new equipment and systems will not be used for temporary heating and ventilating.

## **18. DISCREPANCIES & INTERFERENCES**

- .1 Before tender closing, examine drawings and specifications. Report at once to the Departmental Representative, any defects, discrepancies, omissions or interferences affecting the work.
- .2 Provide items mentioned in either the drawings or the specification.
- .3 Contractor to immediately inform the Departmental Representative in writing, of any discrepancies between the plans and the physical conditions so the Departmental Representative may promptly verify same.
- .4 Any work done after such a discovery, until authorized, is at the contractor's risk.
- .5 Where special interferences are encountered on the job and they have not been pointed out on the original tender or on the plans and specifications, provide offsets, bends or reroute the services to suit job conditions at no extra cost.

- .6 Arrange all work so as not to interfere in any way with other work being carried out.
- .7 Commencement of work will imply an acceptance of existing conditions.

**19. CO-OPERATION**

- .1 Co-operate with NRC staff in order to keep disruption of normal research work to an absolute minimum.
- .2 Work out in advance, a schedule for all work which might disrupt normal work in the building.
- .3 Have schedule approved by the Departmental Representative.
- .4 Notify the Departmental Representative in writing, 72 hours prior to any intended interruption of facilities, areas, corridors, mechanical or electrical services and obtain requisite permission.

**20. GENERAL REVIEW**

- .1 Periodic review of the contractor's work by the Departmental Representative, does not relieve the contractor of the responsibility of making the work in accordance with contract documents. Contractor shall carry out his own quality control to ensure that the construction work is in accordance with contract documents.

**21. INSPECTION OF BURIED OR CONCEALED SERVICES**

- .1 Prior to concealing any services that are installed, ensure that all inspection bodies concerned, including NRC, have inspected the work and have witnessed all tests. Failure to do so may result in exposing the services again at the contractor's expense.

**22. TESTING**

- .1 On completion, or as required by local authority inspectors and/or Departmental Representative during progress of work and before any services are covered up and flushing is complete, test all installations in the presence of the Departmental Representative.
- .2 Obtain and hand to the Departmental Representative all acceptance certificates or test reports from authority having jurisdiction. The project will be considered incomplete without the same.

**23. WORKING HOURS AND SECURITY**

- .1 Normal working hours on the NRC property are from 8:00 a.m. until 4:30 p.m., Monday to Friday inclusive except statutory holidays.
  - .2 At all other times, special written passes are required for access to the building site.
  - .3 Obtain permission from the Departmental Representative to perform the specific tasks before scheduling any work outside normal working hours.
-

- .4 An escort may be required whenever working outside normal hours. Contractor to bear the associated costs.
- .5 All persons employed by the contractor, or by any subcontractor, and working on the site must wear and keep visible identification badges issued by the Council.

**24. SCHEDULE**

- .1 The contractor shall prepare a detailed schedule, fixing the date for commencement and completion of the various parts of the work and update the said schedule. Such schedule shall be made available to the Departmental Representative not later than two weeks after the award of the contract and prior to commencement of any work on site.
- .2 Notify Departmental Representative in writing of any changes in schedule.
- .3 5 day(s) before the scheduled completion date arrange to do an interim inspection with the Departmental Representative.

**25. SERVICE INTERRUPTIONS**

- .1 Arrange for all service interruptions with the Departmental Representative. Do not operate any NRC equipment or plant.
- .2 Allow 72 hours notice prior to cutting into any existing service.
- .3 All service interruptions are to be of minimum duration.
- .4 Protect existing services as required and immediately make repairs if damage occurs.
- .5 Provide detours, bridges, alternate feeds, etc., as required to minimize disruptions.
- .6 Plan and perform work in advance in order to minimize disruption and service interruption.

**26. SHOP DRAWINGS**

- .1 Submit to Departmental Representative for review, shop drawings, product data and samples specified within 1 week(s) after contract award.
  - .2 Submit to Departmental Representative for review a complete list of all shop drawings, product data and samples specified and written confirmation of corresponding delivery dates within one (1) week after shop drawings, product data and samples approval date. This list shall be updated on a 1 week basis and any changes to the list shall be immediately notified in writing to the Departmental Representative.
  - .3 Review shop drawings, data sheets and samples prior to submission.
  - .4 Submit 5 copies of all shop drawings and product data and samples for review, unless otherwise specified.
-

- .5 Review of shop drawings and product data by the Departmental Representative does not relieve the contractor of the responsibility for errors and omissions and for the conformity with contract documents.

**27. SAMPLES AND MOCK-UPS**

- .1 Submit samples in sizes and quantities specified.
- .2 Where colour, pattern or texture is criterion, submit full range of samples.
- .3 Construct field samples and mock-ups at locations acceptable to Departmental Representative.
- .4 Reviewed samples or mock-ups will become standards of workmanship and material against which installed work will be checked on project.

**28. MANUFACTURER'S INSTRUCTIONS**

- .1 Unless otherwise specified, comply with manufacturer's latest printed instructions for materials and installation methods.
- .2 Notify the Departmental Representative in writing of any conflict between these specifications and manufacturer's instruction. Departmental Representative will designate which document is to be followed.

**29. SPECIFICATIONS, "AS BUILTS"**

- .1 The contractor shall keep on the site, one (1) up-to-date copy of all specifications, drawings and bulletins pertaining to the work, in good order, available to the Departmental Representative and to his representatives at all times.
- .2 At least one (1) copy of such specifications and drawings shall be marked by the contractor to show all work "As Built" and shall be handed over to the Departmental Representative with the Application for Payment and for the Final Certificate of Completion.

**30. ACCEPTANCE OF SITE**

- .1 Inspect the site before commencing work, review any unexpected conditions with the Departmental Representative.
- .2 Commencement of work will imply acceptance of existing conditions.

**31. PARTIAL OCCUPANCY**

- .1 NRC may request partial occupancy of the facility if the contract extends beyond the expected completion date.
-

**32. USE OF SITE**

- .1 Restrict operations on site to the areas approved by the Departmental Representative at the time of tendering.
- .2 Locate all temporary structures, equipment, storage, etc., to the designated areas.
- .3 Restrict parking to the designated areas.
- .4 Do not restrict access to the building, routes, and services.
- .5 Do not encumber the site with materials or equipment.

**33. SITE ACCESS**

- .1 Make prior arrangements with the Departmental Representative before starting work or moving materials and equipment on site.
- .2 Obtain approval of Departmental Representative for regular means of access during the construction period.
- .3 Obtain approval of Departmental Representative before temporarily suspending operations on site; before returning to the site and before leaving the site at the end of the job.
- .4 Provide and maintain access to site.
- .5 Build and maintain temporary roads and provide snow removal during period of work.
- .6 Make good any damage and clean up dirt, debris, etc., resulting from contractor's use of existing roads.

**34. OVERLOADING**

- .1 Ensure that no part of the building or work is subjected to a load which will endanger safety or cause permanent deformation or structural damage.

**35. TEMPORARY SERVICES**

- .1 A source of temporary power will be made available in the area. Bear all costs to make connections to the power source and perform distribution on site.
  - .2 Provide all load centres, breakers, conduit, wiring, disconnects, extension cords, transformers, as required from the source of power.
  - .3 Power is to be used only for power tools, lighting, controls, motors, and not for space heating.
  - .4 A source of temporary water will be made available if required.
  - .5 Bear all costs associated with distributing the water to the required locations.
-

- .6 Comply with NRC requirements when connecting to existing systems in accordance with the articles entitled "Co-operation" and "Service Interruptions" of this section.

**36. SITE OFFICE & TELEPHONE**

- .1 Contractor to erect a temporary site office at his own expense.
- .2 Install and maintain a telephone, if necessary.
- .3 Use of NRC phones not permitted unless in the case of an emergency.

**37. SANITARY FACILITIES**

- .1 Obtain permission from the Departmental Representative to use the existing washroom facilities in the building.
- .2 The contractor is responsible for keeping facilities clean at all times.
- .3 Provide sanitary facility, and bear all associated costs.

**38. PROJECT MEETINGS**

- .1 Hold regular project meetings at times and locations approved by the Departmental Representative.
- .2 Notify all parties concerned of meetings to ensure proper coordination of work.
- .3 Departmental Representative will set times for project meetings and assume responsibility for recording and distributing minutes.

**39. STORAGE**

- .1 Provide storage as required to protect all tools, materials, etc., from damage or theft and be responsible for the same.
- .2 Do not store flammable or explosive materials on site without the authorization of the NRC Fire Prevention Officer.

**40. DRAINAGE**

- .1 Provide temporary drainage and pumping as required to keep excavations and site free of water.

**41. ENCLOSURE OF STRUCTURES**

- .1 Construct and maintain all temporary enclosures as required to protect foundations, sub-soil, concrete, masonry, etc., from frost penetration or damage.
  - .2 Maintain in place until all chances of damage are over and proper curing has taken place.
-



- .3 Provide temporary weathertight enclosures for exterior openings until permanent sash and glazing and exterior doors are installed.
- .4 Provide lockable enclosures as required to maintain the security of NRC facilities and be responsible for the same.
- .5 Provide keys to NRC security personnel when required.

**42. LAYOUT OF WORK**

- .1 Lay out the work carefully and accurately.
- .2 Verify all dimensions and be responsible for them.
- .3 Locate and preserve general reference points.
- .4 Employ competent person to lay out work in accordance with control lines and grades provided by the Departmental Representative.

**43. CONCEALING**

- .1 Conceal all services, piping, wiring, ductwork, etc., in floors, walls or ceilings except where indicated otherwise.

**44. SPACE CONFLICT**

- .1 Maintain an awareness of responsibility to avoid space conflict with other trades.
- .2 Throughout the course of construction, keep continuously acquainted with field conditions, and the work being developed by all trades involved in the project.

**45. CUTTING AND PATCHING**

- .1 Cut existing surfaces as required to accommodate new work.
  - .2 Remove all items as shown or specified.
  - .3 Patch and make good with identical materials, the surfaces that have been disturbed, cut or damaged, to the Departmental Representative's satisfaction.
  - .4 Where new pipes pass through existing construction, core drill an opening. Size openings to leave 12mm (1/2") clearance around the pipes or pipe insulation. Do not drill or cut any surface without the approval of the Departmental Representative.
  - .5 Obtain written approval of the Departmental Representative before cutting openings through existing or new structural members.
  - .6 Seal all openings where cables, conduits or pipes pass through walls with an acoustic sealant conforming to CAN/CGSB-19.21-M87.
-

- .7 Where cables, conduits and pipes pass through fire rated walls and floors, pack space between with compressed glass fibres and seal with caulking in accordance with CAN/CGSB-19.13-M87 AND NBC 3.1.7.

**46. CLEAN-UP DURING CONSTRUCTION**

- .1 On a daily basis, maintain project site and adjacent area of campus including roofs, free from debris and waste materials.
- .2 Provide on-site dump containers for collection of waste materials and rubbish.

**47. FINAL CLEAN-UP**

- .1 Upon completion do a final clean-up to the satisfaction of the Departmental Representative.
- .2 Clean all new surfaces, lights, existing surfaces affected by this work, replace filters, etc.
- .3 Clean all resilient flooring and prepare to receive protective finish. Protective finish applied by NRC

**48. DISPOSAL OF WASTES**

- .1 Dispose of waste materials including volatiles, safely off NRC property. Refer to the article entitled "Fire & General Safety" of this section.

**49. WARRANTY**

- .1 Refer to General Conditions "C", section GC32.
- .2 Ensure that all manufacturers' guarantees and warranties are issued in the name of the Contractor and the National Research Council.

**50. MAINTENANCE MANUALS**

- .1 Provide three (3) bilingual copies of maintenance manuals or two English and two French maintenance manuals immediately upon completion of the work and prior to release of holdbacks.
- .2 Manuals to be neatly bound in hard cover loose leaf binders.
- .3 Manuals to include operating and maintenance instructions, all guarantees and warranties, shop drawings, technical data, etc., for the material and apparatus supplied under this contract.

**51. IDENTIFICATION BADGES**

- .1 Use of Identification Badges is mandatory in NRC buildings.
- .2 Obtain all badges from the Security office.
-

---

**52. SPECIFIED ACCEPTABLE & ALTERNATIVE EQUIPMENT & MATERIALS**

- .1 Materials and equipment scheduled and/or specified on the drawings or in the specifications have been selected to establish a performance and quality standard. In most cases, acceptable manufacturers are stated for any material or equipment specified by manufacturer's name and model number. Contractors may base their tender price on materials and equipment supplied by any of the manufacturers' names as acceptable for the particular material or equipment.
- .2 In addition to the manufacturers specified or named as acceptable, you may propose alternative manufacturers of materials or equipment to the Departmental Representative for acceptance. For a product to be considered as an alternative product substitute, make a written application to the Departmental Representative during the tender period, not later than seven (7) working days before tender closing.
- .3 Certify in writing that the alternative meets all requirements of the specified material or equipment. In addition, it shall be understood that all costs required by or as a result of acceptance or proposed alternatives, will be borne by the contractor.
- .4 Approval of alternatives will be signified by issue of an Addendum to the Tender Documents.
- .5 Any alternative manufacturers or materials submitted which are incomplete and cannot be evaluated, or are later than seven (7) working days before tender closing date or after the tender period, will not be considered.

**53. DRAWINGS**

- .1 The following drawings illustrate the work and form part of this contract.

Drawings No.	Drawing Name
3802-C01	Horizontal Alignment
3802-C02	Profile
3802-C03	Removals
3802-C04	New Construction
3802-C05	Pavements Elevations
3802-C06	Typical Sections
3802-E01	Electrical Work

**END OF SECTION**

---

**Part 1            General**

**1.1                AUTHORITIES**

- .1        The Fire Commissioner of Canada (F.C.) is the authority for fire safety at NRC.
- .2        For the purpose of this document, "Departmental Representative" will be deemed as the NRC person in charge of the project.
- .3        The Departmental Representative will consult with the Fire Prevention Officer (FPO) as and when required.
- .4        The Departmental Representative will enforce these Fire Safety Requirements.
- .5        Comply with the following standards as published by the Office of the Fire Commissioner of Canada:
  - .1        Standard No. 301 - June 1982 "Standard for Construction Operations";
  - .2        Standard No. 302 - June 1982 "Standard for Welding and Cutting".

**1.2                Hot Work**

- .1        Permit:
  - .1        Prior to commencement of any "Hot Work" involving welding, soldering, burning, heating, use of torches or salamanders or any open flame, obtain a Hot Work Permit from the Departmental Representative.
- .2        Site Review:
  - .1        Prior to commencement of "Hot Work", review the area of hot work with the Departmental Representative to determine the level of fire safety precautions to be taken.

**1.3                REPORTING FIRES**

- .1        Know the exact location of the nearest Fire Alarm Pull Station and telephone, including the emergency phone number.
- .2        REPORT immediately, all fire incidents as follows
  - .1        Activate nearest fire alarm pull station and;
  - .2        Telephone the following emergency phone number:

<b>CELLULAR OR</b>		
<b><u>NRC LOCATION</u></b>	<b><u>NON-NRC PHONES</u></b>	<b><u>NRC PHONES</u></b>
<b>Montreal Road Campus</b>	<b>613-993-2411</b>	<b>333</b>
<b>Uplands</b>	<b>613-993-2411</b>	<b>333</b>
<b>Carleton Place</b>	<b>613-993-2411 OR</b>	<b>993-2411</b>
<b>Greenbank</b>	<b>613-993-2411 OR</b>	<b>993-2411</b>

**Sussex Drive**

**613-993-2411**

**333**

- .3 When reporting a fire by phone, give the location of fire, building number and be prepared to verify location.
- .4 The person activating fire alarm pull station must remain at the scene of fire to provide information and direction to the Fire Department personnel.

**1.4 INTERIOR AND EXTERIOR FIRE PROTECTION & ALARM SYSTEMS**

- .1 DO NOT OBSTRUCT OR SHUT OFF FIRE PROTECTION EQUIPMENT OR ALARM SYSTEMS WITHOUT AUTHORIZATION FROM THE DEPARTMENTAL REPRESENTATIVE.
- .2 WHEN ANY FIRE PROTECTION EQUIPMENT IS TEMPORARILY SHUT DOWN, ALTERNATIVE MEASURES AS PRESCRIBED BY THE DEPARTMENTAL REPRESENTATIVE SHALL BE TAKEN TO ENSURE THAT FIRE PROTECTION IS MAINTAINED.
- .3 DO NOT LEAVE FIRE PROTECTION OR ALARM SYSTEMS INACTIVE AT THE END OF A WORKING DAY WITHOUT NOTIFICATION AND AUTHORISATION FROM THE DEPARTMENTAL REPRESENTATIVE. THE DEPARTMENTAL REPRESENTATIVE WILL ADVISE THE (FPO) OF THE DETAILS OF ANY SUCH EVENT.
- .4 DO NOT USE FIRE HYDRANTS, STANDPIPES AND HOSE SYSTEMS FOR OTHER THAN FIRE FIGHTING PURPOSES UNLESS AUTHORISED BY DEPARTMENTAL REPRESENTATIVE.

**1.5 FIRE EXTINGUISHERS**

- .1 Provide a minimum of 1-20 lb. ABC Dry Chemical Fire Extinguisher for every hot work operation.
- .2 Provide fire extinguishers for hot asphalt and roofing operations as follows:
  - .1 Pot area - 1-20 lb. ABC Dry Chemical;
  - .2 Roof - 2-20 lb. ABC Dry Chemical.
- .3 Provide fire extinguishers equipped as below:
  - .1 Pinned and sealed;
  - .2 With a pressure gauge;
  - .3 With an extinguisher tag signed by a fire extinguisher servicing company.
- .4 Carbon Dioxide (CO<sub>2</sub>) extinguishers will not be considered as substitutes for the above.

**1.6 ROOFING**

- .1 Kettles:
  - .1 Arrange for the safe location of asphalt kettles and material storage with the Departmental Representative before moving them on site. Do not locate kettles on

- 
- any roof or structure and keep them at least 10m away from a building and at a safe distance from parked automobiles.
  - .2 Equip kettles with thermometers or gauges that are in good working order.
  - .3 Do not operate kettles at temperatures in excess of 232°C.
  - .4 Maintain continuous supervision while kettles are in operation and provide metal covers for the kettles to smother any flames in case of fire. Provide fire extinguishers as required in article 12.
  - .5 Advise the Departmental Representative of container capacities prior to start of work.
  - .6 Keep compressed gas cylinders secured in an upright position and a minimum of 20 feet away from any kettle.
- .2 Mops:
- .1 Use only glass fibre roofing mops.
  - .2 Remove used mops from the roof site at the end of each working day.
- .3 Torch Applied Systems:
- .1 Do not use torches next to walls.
  - .2 Provide a fire watch as required by article 13 of this section.
- .4 Materials Storage:
- .1 Store all combustible roofing materials at least 3m away from any structure and 6m from any kettle.

## **1.7 FIRE WATCH**

- .1 Provide a fire watch for a minimum of one hour after the termination of a hot work operation.
- .2 Temporary heating, refer to General Instructions Section 01000.
- .3 Equip fire watch personnel with fire extinguishers as required by article 5.

## **1.8 OBSTRUCT OF ACCESS/EGRESS ROUTES-ROADWAYS, HALLS, DOORS OR ELEVATORS**

- .1 Advise the Departmental Representative in advance of any work that would impede the response of the Fire Department personnel and their apparatus. This includes violation of minimum overhead clearance, erecting of barricades and the digging of trenches.
  - .2 Building exit routes must not be obstructed in any way without special permission from the Departmental Representative, who will ensure that adequate alternative routes are maintained.
  - .3 The Departmental Representative will advise the FPO of any obstruction that may warrant advanced planning and communication to ensure the safety of building occupants and the effectiveness of the Fire Department.
-

---

**1.9 SMOKING**

- .1 Smoking is prohibited inside all NRC buildings.
- .2 Obey all "NO SMOKING" signs.

**1.10 RUBBISH AND WASTE MATERIALS**

- .1 Keep rubbish and waste materials to a minimum and a minimum of 20 feet from any kettle or torches.
- .2 Do not burn rubbish on site.
- .3 Removal:
  - .1 Remove all rubbish from work site at the end of the work day or shift, or as directed.
- .4 Storage:
  - .1 Exercise extreme care when storing combustible waste materials in work areas. Ensure maximum possible cleanliness, ventilation and that all safety standards are adhered to when storing any combustible materials.
  - .2 Deposit greasy or oily rags or materials subject to spontaneous combustion in CSA or ULC approved receptacles and remove as required in 10.3.1.
- .5 Dumpsters:
  - .1 Consult the Departmental Representative to determine an acceptable safe location before bringing the dumpster on site.

**1.11 FLAMMABLE LIQUIDS**

- .1 The handling, storage and use of flammable liquids are governed by the current National Fire Code of Canada.
  - .2 Flammable Liquids such as gasoline, kerosene and naphtha may be kept for ready use in quantities not exceeding 45 litres, provided they are stored in approved safety cans bearing the ULC seal of approval. Storage of quantities of flammable liquids exceeding 45 litres for work purposes, require the permission of the Departmental Representative.
  - .3 Transfer of flammable liquids is prohibited within buildings.
  - .4 Do not transfer flammable liquids in the vicinity of open flames or any type of heat producing device.
  - .5 Do not use flammable liquids having a flash point below 38 °C such as naphtha or gasoline as solvents or cleaning agents.
  - .6 Store flammable waste liquids for disposal in approved container located in a safe, ventilated area. Waste flammable liquids are to be removed from the site on a regular basis.
-

- .7 Where flammable liquids, such as lacquers or urethane are used, assure proper ventilation and eliminate all sources of ignition. Inform the Departmental Representative prior to, and at the cessation of such work.

**1.12 QUESTIONS AND/OR CLARIFICATION**

- .1 Direct any questions or clarification on Fire Safety, in addition to the above requirements, to the Departmental Representative.

**END OF SECTION**

---



PART 1 - GENERAL

1.1 RELATED  
REQUIREMENTS

- .1 Section 01 11 11 Pay Item Descriptions
- .2 Section 31 05 16 Aggregate Materials

1.2 MEASUREMENT  
PROCEDURES

- .1 Removal of existing asphalt pavement will be measured in square metres of surface actually removed regardless of depth removed or number of operations required.
- .2 Payment under this item will include operations involved in removing, hauling and stockpiling designated pavement.

1.3 WASTE  
MANAGEMENT AND  
DISPOSAL

- .1 Separate waste materials for reuse and recycling in accordance with Section 01 74 21 - Construction/Demolition Waste Management And Disposal.

PART 2 - PRODUCTS

2.1 EQUIPMENT

- .1 Use cold milling, planning or grinding equipment with automatic grade controls capable of operating from stringline, and capable of removing part of pavement surface to depths or grades indicated.

PART 3 - EXECUTION

3.1 PREPARATION

- .1 Prior to beginning removal operation, inspect and verify with Departmental Representative areas, depths and lines of asphalt pavement to be removed.

3.2 PROTECTION

- .1 Protect existing pavement not designated for removal, light units and structures from damage. In event of damage, immediately replace or make repairs to approval of Departmental Representative at no additional cost.

3.3 REMOVAL

- .1 Remove existing asphalt pavement to lines and grades as indicated established by Departmental Representative in field.
- .2 Use equipment and methods of removal and hauling which do not damage or disturb underlying pavement.
- .3 Prevent contamination of removed asphalt pavement by topsoil, underlying gravel or other materials.
- .4 Provide for suppression of dust generated by removal process.

3.4 FINISH  
TOLERANCES

- .1 Finished surfaces in areas where asphalt pavement has been removed to be within +/- [10] mm of grade specified but not uniformly high or low.

---

**1 REFERENCES**

- .1 Perform all work to meet or exceed the requirements of the Canadian Electrical Code, CSA Standard C22.1 - (latest edition).
- .2 Consider CSA Electrical Bulletins in force at time of tender submission, while not identified and specified by number in this Division, to be forming part of related CSA Part II standard.
- .3 Do overhead and underground systems in accordance with CSA C22.3 except where specified otherwise.
- .4 Where requirements of this specification exceed those of above mentioned standards, this specification shall govern.
- .5 Notify the NRC Departmental Representative as soon as possible when requested to connect equipment supplied by NRC which is not CSA approved.
- .6 Refer to Sections 00 10 00 & 0015 45.

**2 PERMITS AND FEES**

- .1 Submit to Electrical Inspection Department and Supply Authority necessary number of drawings and specifications for examination and approval prior to commencement of work.
- .2 Pay all fees required for the performance of the work.

**3 START-UP**

- .1 Instruct the NRC Departmental Representative and operating personnel in the operation, care and maintenance of equipment supplied under this contract.

**4 INSPECTION AND FEES**

- .1 Furnish a Certificate of Acceptance from the Authorized Electrical Inspection Department on completion of work.
- .2 Request and obtain Special Inspection approval from the Authorized Electrical Inspection Department for any non-CSA approved control panels or other equipment fabricated by the contractor as part of this contract.
- .3 Pay all fees required for inspections.

**5 FINISHES**

- .1 Shop finish metal enclosure surfaces by removal of rust and scale, cleaning, application of rust resistant primer inside and outside, and at least two coats of finish enamel.
    - .1 Outdoor electrical equipment "equipment green" finish to EEMAC Y1-1-1955.
    - .2 Indoor switchgear and distribution enclosures light grey to EEMAC 2Y-1-1958.
-

- .2 Clean and touch up surfaces of shop-painted equipment scratched or marred during shipment or installation, to match original paint.

## **6 ACOUSTICAL PERFORMANCE**

- .1 In general provide equipment producing minimal sound levels in accordance with the best and latest practices established by the electrical industry.
- .2 Do not install any device or equipment containing a magnetic flux path metallic core, such as gas discharge lamp ballasts, dimmers, solenoids, etc., which are found to produce a noise level exceeding that of comparable available equipment.

## **7 EQUIPMENT IDENTIFICATION**

- .1 Identify with 3mm (1/8") Brother, P-Touch non-smearing tape, or an alternate approved by the NRC Departmental Representative, all electrical outlets shown on drawings and/or mentioned in the specifications. These are the recessed and surface mounted receptacles such as those in offices and service rooms and used to plug in office equipment, telecommunication equipment or small portable tools. Indicate only the source of power (Ex. for a receptacle fed from panel L32 circuit #1: "L32-1").
- .2 Light switches and light fixtures are the only exceptions for electrical equipment identification (except as noted in 7.13 below). They are not to be identified.
- .3 Identify with lamicoïd nameplates all electrical equipment shown on the drawings and/or mentioned in the specification such as motor control centers, switchgear, splitters, fused switches, isolation switches, motor starting switches, starters, panelboards, transformers, high voltage cables, industrial type receptacles, junction boxes, control panels, etc., regardless of whether or not the electrical equipment was furnished under this section of the specification.
- .4 Coordinate names of equipment and systems with other Divisions to ensure that names and numbers match.
- .5 Wording on lamicoïd nameplates to be approved by the NRC Departmental Representative prior to fabrication.
- .6 Provide two sets of lamicoïd nameplates for each piece of equipment; one in English and one in French.
- .7 Lamicoïd nameplates shall identify the equipment, the voltage characteristics and the power source for the equipment. Example: A new 120/240 volt single phase circuit breaker panelboard, L16, is fed from panelboard LD1 circuit 10.

"PANEL L16  
120/240 V  
FED FROM LD1-10"

PANNEAU L16  
120/240 V  
ALIMENTE PAR LD1-10

- .8 Provide warning labels for equipment fed from two or more sources - "DANGER MULTIPLE POWER FEED" black letters on a yellow background. These labels are available from NRC's Facilities Maintenance group in building M-19.
- .9 Lamicoid nameplates shall be rigid lamicoid, minimum 1.5 mm (1/16") thick with:
  - .1 Black letters engraved on a white background for normal power circuits.
  - .2 Black letters engraved on a yellow background for emergency power circuits.
  - .3 White letters engraved on a red background for fire alarm equipment.
- .10 For all interior lamicoid nameplates, mount nameplates using two-sided tape.
- .11 For all exterior lamicoid nameplates, mount nameplates using self-tapping 2.3 mm (3/32") dia. slot head screws - two per nameplate for nameplates under 75 mm (3") in height and a minimum of 4 for larger nameplates. Holes in lamicoid nameplates to be 3.7 mm (3/16") diameter to allow for expansion of lamicoid due to exterior conditions.
  - .1 No drilling is to be done on live equipment.
  - .2 Metal filings from drilling are to be vacuumed from the enclosure interiors.
- .12 All lamicoid nameplates shall have a minimum border of 3 mm (1/8"). Characters shall be 9 mm (3/8") in size unless otherwise specified.
- .13 Identify lighting fixtures which are connected to emergency power with a label "EMERGENCY LIGHTING/ÉCLAIRAGE D'URGENCE", black letters on a yellow background. These labels are available from NRC's Facilities Maintenance group in building M-19.
- .14 Provide neatly typed updated circuit directories in a plastic holder on the inside door of new panelboards.
- .15 Carefully update panelboard circuit directories whenever adding, deleting, or modifying existing circuitry.

## **8 WIRING IDENTIFICATION**

- .1 Unless otherwise specified, identify wiring with permanent indelible identifying markings, using either numbered or coloured plastic tapes on both ends of phase conductors of feeders and branch circuit wiring.
- .2 Maintain phase sequence and colour coding throughout.

## **9 CONDUIT AND CABLE IDENTIFICATION**

- .1 Apply red paint to the covers of junction boxes and condulets of fire alarm conduits.
- .2 Apply yellow paint to the covers of junction boxes and condulets of emergency power circuits.
- .3 Apply blue paint to the covers of junction boxes and condulets of voice/data cables.

---

**10 MANUFACTURER'S & APPROVALS LABELS**

- .1 Ensure that manufacturer's registration plates are properly affixed to all apparatus showing the size, name of equipment, serial number, and all information usually provided, including voltage, cycle, phase and the name and address of the manufacturer.
- .2 Do not paint over registration plates or approval labels. Leave openings through insulation for viewing the plates. Contractor's or sub-contractor's nameplate not acceptable.

**11 WARNING SIGNS AND PROTECTION**

- .1 Provide warning signs, as specified or to meet requirements of Authorized Electrical Inspection Department and NRC Departmental Representative.
- .2 Accept the responsibility to protect those working on the project from any physical danger due to exposed live equipment such as panel mains, outlet wiring, etc. Shield and mark all live parts with the appropriate voltage. Caution notices shall be worded in both English and French.

**12 LOAD BALANCE**

- .1 Measure phase current to new panelboards with normal loads operating at time of acceptance. Adjust branch circuit connections as required to obtain best balance of current between phases and record changes, and revise panelboard schedules.
- .2 Measure phase voltages at loads and adjust transformer taps to within 2% of rated voltage of equipment.

**13 MOTOR ROTATION**

- .1 For new motors, ensure that motor rotation matches the requirements of the driven equipment.
- .2 For existing motors, check rotation before making wiring changes in order to ensure correct rotation upon completion of the job.

**14 GROUNDING**

- .1 Thoroughly ground all electrical equipment, cabinets, metal supporting frames, ventilating ducts and other apparatus where grounding is required in accordance with the requirements of the latest edition of the Canadian Electrical Code Part 1, C.S.A. C22.1 and corresponding Provincial and Municipal regulations. Do not depend upon conduits to provide the ground circuits.
- .2 Run separate green insulated stranded copper grounding conductors in all electrical conduits including those feeding toggle switches and receptacles.

**15 TESTS**

- .1 Provide any materials, equipment and labour required and make such tests deemed necessary to show proper execution of this work, in the presence of the NRC Departmental Representative.
-

- .2 Correct any defects or deficiencies discovered in the work in an approved manner at no additional expense to the Owner.
- .3 Megger all branch circuits and feeders using a 600V tester for 240V circuits and a 1000V tester for 600V circuits. If the resistance to ground is less than permitted by Table 24 of the Code, consider such circuits defective and do not energize.
- .4 The final approval of insulation between conductors and ground, and the efficiency of the grounding system is left to the discretion of the local Electrical Inspection Department.

**16 COORDINATION OF PROTECTIVE DEVICES**

- .1 Ensure circuit protective devices such as overcurrent trips, fuses, are installed to values and settings as indicated on the Drawings.

**17 WORK ON LIVE EQUIPMENT & PANELS**

- .1 NRC requires that work be performed on non-energized equipment, installation, conductors and power panels. For purposes of quotation assume that all work is to be done after normal working hours and that equipment, installation, conductors and power panels are to be de-energized when worked upon.

**END OF SECTION**

---

**Part 1            General**

**1.1                RELATED WORK SPECIFIED ELSEWHERE**

- .1            Common Work Results - Electrical Section 26 05 00

**1.2                MATERIALS**

- .1            Provide only new equipment and materials, without blemish or defect, bearing Canadian Standards Association or Authorized Electrical Inspection Department labels, and subject to the approval of the NRC Departmental Representative.
- .2            After a contract is awarded, utilize alternative methods and/or materials only after receiving the NRC Departmental Representative's approval.

**Part 2            Products**

**2.1                BUILDING WIRES AND GENERAL REQUIREMENTS**

- .1            Conductor material for branch circuit wiring and grounding:
    - .1            Stranded copper.
    - .2            Neutral wire: continuous throughout its length without breaks.
    - .3            Separate insulated green grounding conductors in all electrical conduits.
    - .4            All wire and cable insulation shall meet the C.S.A. Standards for the types and services hereinafter specified. Colours as per section 4-036 of Electrical Code.
    - .5            Where otherwise specified, use wire and cable types as follows:
      - .1            Type R90 XLPE cross-link polyethylene stranded for applications using wires sized No. 8 and larger.
      - .2            Type TW stranded for applications using wires sized No. 10 and smaller.
      - .3            For fire alarm wiring refer to Section 283100.
      - .4            Approved heat resistant wire for wiring through and at lighting and heating fixtures. Where insulation types are shown on the drawings other types shall not be used unless the specification is more restrictive.
    - .6            Use BX cable only under the following conditions:
      - .1            Wiring from a junction box to a recessed lighting fixture in suspended ceilings. Cable length not to exceed 1.5 m (5'), or
      - .2            Wiring or switches or 15 amp receptacles in partitions having removable wall panels, or
      - .3            When specifically called for on drawings.
    - .7            Use stranded wire no smaller than No. 12 AWG for lighting and power and no smaller than No. 16 AWG for control wiring.
    - .8            Conductors shall be soft copper properly refined and tinned having a minimum conductivity of 98%.
-



**Part 3            Execution**

**3.1                BUILDING WIRES**

- .1    Install building wires as follows:
  - .1    Make joints, taps and splices in approved boxes with solderless connectors. Joints and/or splices are not acceptable inside a panelboard.
  - .2    Ensure the lugs accommodate all the strands of the conductor.
  - .3    Replace any wire or cable showing evidence of mechanical injury.
  - .4    Use No. 10 AWG for branch circuit wiring extending more than 30 m (100 ft.) to farthest outlet from panel.
  - .5    Circuit numbers indicated on the drawing are intended as a guide for the proper connection of multi-wire circuits at the panel.
  - .6    Take care to keep the conductors free from twisting.
  - .7    Use an approved lubricant for pulling in conduit.
  - .8    Leave sufficient slack on all runs to permit proper splicing and connection of electrical devices.
  - .9    Branch circuit wiring of 120 volt applications to be multi-wire utilizing common neutrals. Under no condition shall any switch break a neutral conductor.
  - .10   Provide and install an approved fire- retardant wrap or coating for PVC jacketed cables installed in a grouped configuration of two or more.

**END OF SECTION**

---

**Part 1            General**

**1.1                RELATED WORK SPECIFIED ELSEWHERE**

- .1            Common Work Results - Electrical Section 26 05 00

**1.2                MATERIALS**

- .1            Provide only new equipment and materials, without blemish or defect, bearing Canadian Standards Association or Authorized Electrical Inspection Department labels, and subject to the approval of the NRC Departmental Representative.
- .2            After a contract is awarded, utilize alternative methods and/or materials only after receiving the NRC Departmental Representative's approval.

**Part 2            Products**

**2.1                WIRE AND BOX CONNECTORS**

- .1            Pressure type wire connectors sized to fit conductors.

**2.2                WIRING TERMINATIONS**

- .1            Provide first grade wire and cable connectors suitable for the service on which they are used and install them in accordance with the latest trade practice.
  - .2            Provide high quality extruded copper-free aluminium (0.4% or less) connectors for single and multi conductor cable. Steel and then zinc plated connectors for multi conductor cables.
  - .3            When used in hazardous area, connectors should be certified for such location in Class, Division and Group.
  - .4            For large conductor sizes, use bolted or compression solderless type connectors.
  - .5            Use high temperature connectors and insulation on all connections of high temperature conductors.
  - .6            Where connector types are called for on the drawings or in the specification, do not use other types.
  - .7            Lugs, terminals, screws used for termination of wiring to be suitable for copper conductors.
  - .8            For fire alarm wiring refer to Section 28 31 00.
-

**Part 3            Execution**

**3.1                INSTALLATION**

- .1        Install stress cones, terminations, and splices in accordance with manufacturer's instructions.
  
- .2        Bond and ground as required [to CSA C22.2No.41].

**END OF SECTION**

---

---

**Part 1            General**

**1.1                RELATED WORK SPECIFIED ELSEWHERE**

- .1            Common Work Results - Electrical Section 26 05 00

**1.2                MATERIALS**

- .1            Provide only new equipment and materials, without blemish or defect, bearing Canadian Standards Association or Authorized Electrical Inspection Department labels, and subject to the approval of the NRC Departmental Representative.
- .2            After a contract is awarded, utilize alternative methods and/or materials only after receiving the NRC Departmental Representative's approval.

**Part 2            Products**

**2.1                RACEWAYS**

- .1            Conduit:
    - .1            Each length of conduit to be new and bear the CSA Stamp of Approval.
    - .2            Conduit, unless otherwise noted, to be EMT, no smaller than 12mm (1/2").
  - .2            Bushings and Connectors:
    - .1            Insulated type, with the insulation an integral part of the fitting.
  - .3            Conduit Fastening:
    - .1            One hole malleable iron straps to secure surface conduits. Two hole straps for conduits larger than 50mm (2").
    - .2            Beam clamps to secure conduits to exposed steel work.
    - .3            Channel type supports for two or more conduits.
  - .4            Pull Cord:
    - .1            Polypropylene cord in empty conduit.
  - .5            Unless specifically called for on the drawings, do not use flexible conduits but it is recognized that there may be applications where this material will be useful, such as equipment connections, etc. In such cases, obtain permission for its use from the NRC Departmental Representative. For tender purposes, assume that flexible conduits will not be permitted unless specifically called for on the drawings or equipment specifications. All flexible conduits for vapour-tight applications shall be liquid-tight flexible conduits (seal-tight).
  - .6            Provide expansion couplings for all conduits running in slabs through expansion joints. These shall be the type approved for use in concrete with a bonding conductor.
-

---

**2.2 SUPPORT HARDWARE**

- .1 Use 10mm (3/8") threaded rod for suspended unistrut and conduit.
- .2 Unless otherwise specified, use 41mm x 41mm (1-5/8" x 1-5/8") galvanized steel unistrut for conduit support systems.

**Part 3 Execution**

**3.1 RACEWAYS**

- .1 Install raceways as follows:
  - .1 Rigidly supported.
  - .2 Workmanlike manner.
  - .3 Maintain maximum headroom.
  - .4 Concealed in finished area.
  - .5 Surface-mounted in open area.
  - .6 Do not pass conduits through structural members except as indicated.
  - .7 Parallel to or at right angles to the building lines.
  - .8 Thoroughly ream all conduits at ends and terminate with appropriate locknuts and bushings.
  - .9 Cause minimum interference in spaces through which they pass.
  - .10 Plug or cap conduit during construction to protect from dust, dirt or water.
  - .11 Unless specifically indicated on drawings or with the permission of the NRC Departmental Representative, do not cast conduits in concrete.
  - .12 Dry conduits out before installing wire.
  - .13 Mechanically bend steel conduit larger than 22 mm (3/4") diameter. Bend conduit cold.
  - .14 Do not cut or modify prefabricated bends.
  - .15 PVC conduit as indicated.
  - .16 Function and appearance to be to the NRC Departmental Representative's approval.
  - .17 Seal conduit and cable openings in fire- rated walls and floors with an approved fire stop material.
  - .18 Seal conduit and cable openings in exterior walls with a weatherproof silicone sealant.
  - .19 Paint exposed conduits and boxes to match existing wall / ceiling.

**END OF SECTION**

---

PART 1 - GENERAL

1.1 RELATED SECTIONS

- .1 Section 01 11 11 - Pay Item Descriptions
- .2 Section 31 23 33.01 - Excavating, Trenching and Backfilling
- .3 Section 32 91 19.13 - Topsoil Placement and Grading

1.2 REFERENCES

- .1 ASTM International
  - .1 ASTM D 698-7e1, Standard Test Methods for Laboratory Compaction Characteristics of Soil Using Standard Effort (12,400 ft-lbf/ft<sup>3</sup>) (600kN-m/m<sup>3</sup>).
- .2 CSA International
  - .1 CSA A23.1/A23.2-09, Concrete Materials and Methods of Concrete Construction/Test Methods and Standard Practices for Concrete.
- .3 Ontario Provincial Standard Specifications (OPSS)
  - .1 OPSS 1004-06, Material Specification for Aggregates-Miscellaneous.
  - .2 OPSS SP 110F13-03, Material Specification for Aggregates - Base, Subbase, Select Subgrade, and Backfill Material.

1.3 ACTION AND INFORMATIONAL SUBMITTALS

- .1 Submit in accordance with Section 01 33 00 - Submittal Procedures.
  - .1 Erosion and Sedimentation Control: submit erosion and sedimentation control plan in accordance with authorities having jurisdiction.

PART 2 - PRODUCTS

2.1 MATERIALS

- .1 Granular A, B Type II, Select Subgrade to OPSS.
- .2 Unshrinkable fill: concrete to CSA A23.1/A23.2.

PART 3 - EXECUTION

3.1 EXAMINATION

- .1 Verification of Conditions:
  - .1 Before commencing work establish locations of buried services on and adjacent to site.
- .2 Evaluation and Assessment:
  - .1 Arrange with appropriate authority for relocation of buried services that interfere with execution of work. Pay costs of relocating services.
  - .2 Testing of materials and compaction of backfill and fill will be carried out by testing laboratory designated by the Departmental Representative.
  - .3 Not later than 1 week before backfilling or

filling, provide to designated testing agency, 23 kg sample of backfill and fill materials proposed for use.

.4 Not later than 48 hours before backfilling or filling with approved material, notify the Departmental Representative so that compaction tests can be carried out by designated testing agency.

.5 Before commencing work, conduct, with the Departmental Representative, condition survey of existing structures, trees and plants, lawns, fencing, service poles, wires, rail tracks and paving, survey bench marks and monuments which may be affected by work.

### 3.2 PREPARATION

#### .1 Temporary Erosion and Sedimentation Control:

.1 Use temporary erosion and sedimentation control measures to prevent soil erosion and discharge of soil-bearing water runoff or airborne dust to adjacent properties and walkways, in accordance with sediment and erosion control plan, specific to site, to EPA 832/R-92-005 and requirements of authorities having jurisdiction.

.2 Inspect, repair, and maintain erosion and sedimentation control measures during construction until permanent vegetation has been established.

.3 Remove erosion and sedimentation controls and restore and stabilize areas disturbed during removal.

#### .2 Protection of in-place conditions:

.1 Protect excavations from freezing.

.2 Keep excavations clean, free of standing water, and loose soil.

.3 Where soil is subject to significant volume change due to change in moisture content, cover and protect to the Departmental Representative's approval.

.4 Protect natural and man-made features required to remain undisturbed. Unless otherwise indicated or located in an area to be occupied by new construction, protect existing trees from damage.

.5 Protect buried services that are to remain undisturbed.

#### .3 Removal:

.1 Remove obsolete buried services within 2 m of foundations. Cap cut-offs.

.2 Remove obstructions, ice and snow, from surfaces to be excavated within limits indicated.

.3 Cut pavement or sidewalk neatly along limits of proposed excavation in order that surface may break evenly and cleanly.

.4 Remove trees, stumps, logs, brush, shrubs, bushes, vines, undergrowth, rotten wood, dead plant material, exposed boulders and debris within areas designated on drawings.

.5 Remove stumps and tree roots below footings, slabs, and paving, and to 600 mm below finished grade elsewhere.

### 3.3 EXCAVATION

#### .1 Topsoil stripping:

.1 Do not handle topsoil while in wet or frozen condition or in any manner in which soil structure is adversely affected.

.2 Strip topsoil to depths as directed by the Departmental Representative. Avoid mixing topsoil with subsoil.

.3 Strip topsoil over areas to be covered by new construction, over areas where grade changes are required, and so that excavated material may be stockpiled without covering topsoil.

.4 Stockpile in locations as directed by the Departmental Representative.

#### .2 Excavate as required to carry out work, in all materials met.

.1 Do not disturb soil or rock below bearing surfaces. Notify the Departmental Representative when excavations are complete.

.2 If bearings are unsatisfactory, additional excavation will be authorized in writing and paid for as additional work.

.3 Fill excavation taken below depths shown without the Departmental Representative's written authorization with concrete of same strength as for footings.

#### .3 Excavate trenches to provide uniform continuous bearing and support for 150 mm thickness of pipe bedding material on solid and undisturbed ground. Trench widths below point 150 mm above pipe not to exceed diameter of pipe plus 600 mm.

#### .4 Excavate for slabs and paving to subgrade levels.

.1 Remove topsoil, organic matter, debris and other loose and harmful matter encountered at subgrade level.

### 3.4 SITE QUALITY CONTROL

#### .1 Fill material and spaces to be filled to be inspected and approved by the Departmental Representative.

### 3.5 BACKFILLING

#### .1 Start backfilling only after inspection and receipt of written approval of fill material and spaces to be filled from the Departmental Representative.

#### .2 Remove snow, ice, construction debris, organic soil and standing water from spaces to be filled.

#### .3 Lateral support: maintain even levels of backfill around structures as work progresses, to equalize earth



pressures.

- .4 Compaction of subgrade: compact existing subgrade under walks, paving, and slabs on grade, to same compaction as specified for fill. Fill excavated areas with selected subgrade material compacted as specified for fill.
- .5 Placing:
  - .1 Place backfill, fill and basecourse material in 150 mm lifts. Add water as required to achieve specified density.
  - .2 Place unshrinkable fill in areas as indicated. Consolidate and level unshrinkable fill with internal vibrators.
- .6 Compaction: compact each layer of material to densities as indicated in the geotechnical report or to ASTM D 698 if not otherwise indicated:
  - .1 To underside of basecourses: 95%.
  - .2 Basecourses: 100%.
  - .3 Elsewhere: 90%.
- .7 Under slabs and paving:
  - .1 Use native backfill up to bottom of granular base courses.
  - .2 Use the follow for granular courses:
    - .1 Sub-base: minimum 250 mm Granular B Type II.
    - .2 Base: 150 mm Granular A.
- .8 In trenches:
  - .1 Up to 300 mm above pipe or conduit: sand or granular material as directed by the Departmental Representative.
  - .2 Over 300 mm above pipe or conduit: native material approved by the Departmental Representative.
- .9 Under seeded and sodded areas: use site excavated material to bottom of topsoil except in trenches and within 600 mm of foundations.
- .10 Against foundations (except as applicable to trenches and under slabs and paving): excavated material or imported material with no stones larger than 200 mm diameter within 600 mm of structures.

### 3.6 GRADING

- .1 Grade to ensure that water will drain away from buildings, walls and paved areas, to catch basins and other disposal areas approved by the Departmental Representative. Grade to be gradual between finished spot elevations as indicated.

### 3.7 CLEANING

- .1 Progress Cleaning: clean in accordance with Section 01 74 11 - Cleaning.

- .1 Dispose of cleared and grubbed material off site daily.
- .2 Final Cleaning: upon completion remove surplus materials, rubbish, tools and equipment in accordance with Section 01 74 11 - Cleaning.

PART 1 - GENERAL

- 1.1 RELATED SECTIONS .1 Section 31 00 99 - Earthwork for Minor Works  
.2 Section 31 05 16 - Aggregate Materials  
.3 Section 33 46 16 - Subdrain Piping  
.4 Section 33 42 13 - Pipe Culverts
- 1.2 MEASUREMENT FOR PAYMENT .1 No measurement for payment will be made under this section. Work performed under this Section will be incidental to work in other related Sections.
- 1.3 REFERENCES .1 American Society for Testing and Materials International (ASTM)  
.1 ASTM C 117-04, Standard Test Method for Material Finer than 0.075 mm (No.200) Sieve in Mineral Aggregates by Washing.  
.2 ASTM C 136-05, Standard Test Method for Sieve Analysis of Fine and Coarse Aggregates.  
.3 ASTM D 422-63 2002, Standard Test Method for Particle-Size Analysis of Soils.  
.4 ASTM D 698-00a1, Standard Test Methods for Laboratory Compaction Characteristics of Soil Using Standard Effort (12,400 ft-lbf/ft<sup>3</sup>) (600 kN-m/m<sup>3</sup>).  
.5 ASTM D 1557-02e1, Standard Test Methods for Laboratory Compaction Characteristics of Soil Using Modified Effort (56,000 ft-lbf/ft<sup>3</sup>) (2,700 kN-m/m<sup>3</sup>).  
.6 ASTM D 4318-05, Standard Test Methods for Liquid Limit, Plastic Limit, and Plasticity Index of Soils.  
.2 Canadian General Standards Board (CGSB)  
.1 CAN/CGSB-8.1-88, Sieves, Testing, Woven Wire, Inch Series.  
.2 CAN/CGSB-8.2-M88, Sieves, Testing, Woven Wire, Metric.  
.3 Canadian Standards Association (CSA International)  
.1 CAN/CSA-A3000-03, Cementitious Materials Compendium (Consists of A3001, A3002, A3003, A3004 and A3005).  
.1 CSA-A3001-03, Cementitious Materials for Use in Concrete.  
.2 CSA-A23.1/A23.2-04, Concrete Materials and Methods of Concrete Construction/Methods of Test and Standard Practices for Concrete.
- 1.4 DEFINITIONS .1 Excavation classes: two classes of excavation will be recognized; common excavation and rock excavation.  
.1 Rock : solid material in excess of 1.00 m<sup>3</sup> and which cannot be removed by means of heavy duty mechanical excavating equipment with 0.95 to 1.15 m<sup>3</sup> bucket. Frozen material not classified as rock.

- .2 Common excavation: excavation of materials of whatever nature, which are not included under definitions of rock excavation.
  - .2 Unclassified excavation: excavation of deposits of whatever character encountered in Work.
  - .3 Topsoil:
    - .1 Material capable of supporting good vegetative growth and suitable for use in top dressing, landscaping and seeding.
    - .2 Material reasonably free from subsoil, clay lumps, brush, objectionable weeds, and other litter, and free from cobbles, stumps, roots, and other objectionable material larger than 25 millimeters in any dimension.
  - .4 Waste material: excavated material unsuitable for use in Work or surplus to requirements.
  - .5 Borrow material: material obtained from locations outside area to be graded, and required for construction of fill areas or for other portions of Work.
  - .6 Recycled fill material: material, considered inert, obtained from alternate sources and engineered to meet requirements of fill areas.
  - .7 Unsuitable materials:
    - .1 Weak, chemically unstable, and compressible materials.
    - .2 Frost susceptible materials:
      - .1 Fine grained soils with plasticity index less than 10 when tested to ASTM D 4318, and gradation within limits specified when tested to ASTM D 422 and ASTM C 136: Sieve sizes to CAN/CGSB-8.1.
      - .2 Coarse grained soils containing more than 20 % by mass passing 0.075 mm sieve.
  - .8 Unshrinkable fill: very weak mixture of cement, concrete aggregates and water that resists settlement when placed in utility trenches, and capable of being readily excavated.
- 1.5 ACTION AND INFORMATIONAL SUBMITTALS
- 
- .1 Make submittals in accordance with Section 01 33 00 - Submittal Procedures.
  - .2 Quality Control: in accordance with Section 01 45 00 - Quality Control:
    - .1 Submit condition survey of existing conditions.
    - .2 Submit for review by the Departmental Representative proposed dewatering and heave prevention methods.
    - .3 Submit to the Departmental Representative

written notice at least 5 days prior to excavation work, to ensure cross sections are taken.

.4 Notify the Departmental Representative when bottom of excavation is reached.

.5 Submit to the Departmental Representative testing results and report.

.4 Preconstruction Submittals:

.1 Submit construction equipment list for major equipment to be used in this section prior to start of Work.

.2 Submit records of underground utility locates, indicating: location plan of relocated and abandoned services, as required.

.5 Samples:

.1 Submit samples in accordance with Section 01 33 00 - Submittal Procedures.

.2 Inform the Departmental Representative at least 4 weeks prior to beginning Work, of proposed source of fill and unshrinkable fill materials and provide access for sampling.

.3 At least 4 weeks prior to beginning Work, inform the Departmental Representative source of fly ash and submit samples to the Departmental Representative.

.1 Do not change source of Fly Ash without written approval of the Departmental Representative.

1.6 QUALITY  
ASSURANCE

.1 Qualification Statement: submit proof of insurance coverage for professional liability.

.2 Where the Departmental Representative is employee of Contractor, submit proof that Work by the Departmental Representative is included in Contractor's insurance coverage.

.3 Submit design and supporting data at least 2 weeks prior to beginning Work.

.4 Design and supporting data submitted to bear stamp and signature of qualified professional engineer registered or licensed in Province of Ottawa, Canada.

.5 Keep design and supporting data on site.

.6 Engage services of qualified professional Engineer who is registered or licensed in Province of Ontario, Canada in which Work is to be carried out to design and inspect cofferdams, shoring, bracing and underpinning required for Work.

.7 Do not use soil material until written report of soil test results are reviewed and approved by the Departmental Representative.

- .8 Health and Safety Requirements:
- .1 Do construction occupational health and safety in accordance with Section 01 35 29.06 - Health and Safety Requirements.
- 1.7 WASTE MANAGEMENT AND DISPOSAL
- .1 Separate waste materials for reuse in accordance with Section 01 74 21 - Construction/Demolition Waste Management and Disposal.
- .2 Divert excess aggregate materials from landfill to local quarry for reuse.
- 1.8 EXISTING CONDITIONS
- .1 Buried services:
- .1 Before commencing work establish location of buried services on and adjacent to site.
- .2 Arrange with appropriate authority for relocation of buried services that interfere with execution of work: pay costs of relocating services.
- .3 Remove obsolete buried services within 2 m of foundations: cap cut-offs.
- .4 Size, depth and location of existing utilities and structures as indicated are for guidance only. Completeness and accuracy are not guaranteed.
- .5 Prior to beginning excavation Work, notify authorities, including the Departmental Representative, and state of use of buried utilities and structures. Clearly mark such locations to prevent disturbance during Work.
- .6 Confirm locations of buried utilities by careful soil hydrovac methods.
- .7 Maintain and protect from damage, water, sewer, gas, electric, telephone and other utilities and structures encountered.
- .8 Where utility lines or structures exist in area of excavation, obtain direction of the Departmental Representative before removing. Costs for such Work to be paid by Contractor.
- .9 Record location of maintained, re-routed and abandoned underground lines.
- .10 Confirm locations of recent excavations adjacent to area of excavation.
- .3 Existing buildings and surface features:
- .1 Conduct, with the Departmental Representative, condition survey of existing buildings, trees and other plants, lawns, fencing, service poles, wires, rail tracks, pavement, survey bench marks and monuments which may be affected by Work.
- .2 Protect existing buildings and surface features from damage while Work is in progress. In event of damage, immediately make repair as directed by the Departmental Representative
- .3 Where required for excavation, cut roots or branches as directed by the Departmental Representative in accordance with Section 32 01 90.33

- Tree and Shrub Preservation.

## PART 2 - PRODUCTS

### 2.1 MATERIALS

- .1 Type 1 and Type 2 fill: properties to Section 31 05 16 - Aggregate Materials and the following requirements:
  - .1 Crushed, pit run or screened stone, gravel or sand.
  - .2 Gradations to be within limits specified when tested to ASTM C 136 and ASTM C 117. Sieve sizes to CAN/CGSB-8.1.

## PART 3 - EXECUTION

### 3.1 SITE PREPARATION

- .1 Remove obstructions, ice and snow, from surfaces to be excavated within limits indicated.
- .2 Cut pavement or sidewalk neatly along limits of proposed excavation in order that surface may break evenly and cleanly.

### 3.2 PREPARATION/ PROTECTION

- .1 Protect existing features in accordance with Section 01 56 00 - Temporary Barriers and Enclosures and applicable local regulations.
- .2 Keep excavations clean, free of standing water, and loose soil.
- .3 Where soil is subject to significant volume change due to change in moisture content, cover and protect to the Departmental Representative approval.
- .4 Protect natural and man-made features required to remain undisturbed. Unless otherwise indicated or located in an area to be occupied by new construction, protect existing trees from damage.
- .5 Protect buried services that are required to remain undisturbed.

### 3.3 STOCKPILING

- .1 Stockpile fill materials in areas designated by the Departmental Representative.
  - .1 Stockpile granular materials in manner to prevent segregation.
- .2 Protect fill materials from contamination.
- .3 Implement sufficient erosion and sediment control measures to prevent sediment release off construction boundaries and into water bodies.

### 3.4 DEWATERING AND HEAVE PREVENTION

- .1 Keep excavations free of water while Work is in progress.

- .2 Provide for the Departmental Representative's approval details of proposed dewatering or heave prevention methods, including dikes, well points, and sheet pile cut-offs.
- .3 Avoid excavation below groundwater table if quick condition or heave is likely to occur.
  - .1 Prevent piping or bottom heave of excavations by groundwater lowering, sheet pile cut-offs, or other means.
- .4 Protect open excavations against flooding and damage due to surface run-off.
- .5 Dispose of water in [accordance with Section 01 35 43 - Environmental Procedures to approved manner not detrimental to public and private property, or portion of Work completed or under construction.
  - .1 Provide and maintain temporary drainage ditches and other diversions outside of excavation limits.

### 3.5 EXCAVATION

- .1 Advise the Departmental Representative at least 7 days in advance of excavation operations for initial cross sections to be taken.
- .2 Excavate to lines, grades, elevations and dimensions as indicated.
- .3 Remove concrete, paving, walks, curbs and other obstructions encountered during excavation as indicated
- .4 Excavation must not interfere with bearing capacity of adjacent foundations.
- .5 Do not disturb soil within branch spread of trees or shrubs that are to remain.
  - .1 If excavating through roots, excavate by hand and cut roots with sharp axe or saw.
- .6 For trench excavation, unless otherwise authorized by the Departmental Representative in writing, do not excavate more than 30 m of trench in advance of installation operations and do not leave open more than 15 m at end of day's operation.
- .7 Keep excavated and stockpiled materials safe distance away from edge of trench as directed by the Departmental Representative.
- .8 Restrict vehicle operations directly adjacent to open trenches.
- .9 Dispose of surplus and unsuitable excavated material in approved location off site.



- .10 Do not obstruct flow of surface drainage or natural watercourses.
- .11 Earth bottoms of excavations to be undisturbed soil, level, free from loose, soft or organic matter.
- .12 Notify the Departmental Representative when bottom of excavation is reached.
- .13 Obtain the Departmental Representative approval of completed excavation.
- .14 Remove unsuitable material from trench bottom including those that extend below required elevations to extent and depth as directed by the Departmental Representative.
- .15 Correct unauthorized over-excavation as follows:
  - .1 Fill under bearing surfaces and footings with Type 2 fill compacted to not less than 100% of corrected Standard Proctor maximum dry density in accordance with Section 31 05 10 - Corrected Maximum Dry Density for Fill.
  - .2 Fill under other areas with Type 2 fill compacted to not less than 95 % of corrected Standard Proctor maximum dry density in accordance with Section 31 05 10 - Corrected Maximum Dry density fir Fill.
- .16 Hand trim, make firm and remove loose material and debris from excavations.
  - .1 Where material at bottom of excavation is disturbed, compact foundation soil to density at least equal to undisturbed soil.
  - .2 Clean out rock seams and fill with concrete mortar or grout to approval of the Departmental Representative.

3.6 FILL TYPES AND  
COMPACTION

- .1 Use types of fill as indicated or specified below. Compaction densities are percentages of maximum densities obtained from ASTM D 698 / ASTM D 1557 in accordance with Section 31 05 10 - Corrected Maximum Dry Density for Fill.
  - .1 Under concrete slabs: provide 150 mm compacted thickness base course of Type 1 fill to underside of slab. Compact base course to 100 %.

3.7 BEDDING AND  
SURROUND OF  
UNDERGROUND  
SERVICES

- .1 Place and compact granular material for bedding and surround of underground services.
- .2 Place bedding and surround material in unfrozen condition.

3.8 BACKFILLING

- .1 Vibratory compaction equipment.

- .2 Do not proceed with backfilling operations until completion of following:
  - .1 The Departmental Representative has inspected and approved installations.
  - .2 The Departmental Representative has inspected and approved of construction below finish grade.
  - .3 Inspection, testing, approval, and recording location of underground utilities.
- .3 Areas to be backfilled to be free from debris, snow, ice, water and frozen ground.
- .4 Do not use backfill material which is frozen or contains ice, snow or debris.
- .5 Place backfill material in uniform layers not exceeding 150 mm compacted thickness up to grades indicated. Compact each layer before placing succeeding layer.
- .6 Backfilling around installations:
  - .1 Place bedding and surround material as specified elsewhere.
  - .2 Do not backfill around or over cast-in-place concrete within 24 hours after placing of concrete.
  - .3 Place layers simultaneously on both sides of installed Work to equalize loading.

### 3.9 RESTORATION

- .1 Upon completion of Work, remove waste materials and debris in accordance to Section 01 74 21 - Construction/Demolition Waste Management and Disposal, trim slopes, and correct defects as directed by the Departmental Representative.
- .2 Replace topsoil as indicated.
- .3 Reinstate lawns to elevation which existed before excavation.
- .4 Reinstate pavements and sidewalks disturbed by excavation to thickness, structure and elevation which existed before excavation.
- .5 Clean and reinstate areas affected by Work as directed by the Departmental Representative.
- .6 Use temporary plating to support traffic loads over unshrinkable fill for initial 24 hours.
- .7 Protect newly graded areas from traffic and erosion and maintain free of trash or debris.

PART 1 - GENERAL

1.1 RELATED SECTIONS

- .1 Section 01 11 11 - Pay Item Descriptions
- .2 Section 31 23 33.01 - Excavating, Trenching and Backfilling
- .3 Section 32 11 16.01 - Granular Sub-base
- .4 Section 32 11 23 - Aggregate Base Courses
- .5 Section 32 12 16.02 - Asphalt Paving for Building Sites

1.2 REFERENCES

- .1 American Society for Testing and Materials (ASTM)
  - .1 ASTM D 4791-99, Standard Test Method for Flat Particles, Elongated Particles, or Flat and Elongated Particles in Coarse Aggregate.

1.3 SAMPLES

- .1 Submit samples in accordance with Section 01 33 00 - Submittal Procedures.
- .2 Allow continual sampling by the Departmental Representative during production.
- .3 Provide the Departmental Representative with access to source and processed material for sampling.
- .4 Install sampling to allow The Departmental Representative to obtain representative samples of items being produced.
- .5 Pay cost of sampling and testing of aggregates which fail to meet specified requirements.
- .6 Provide water, electric power and propane to the Departmental Representative laboratory trailer at production site.

1.4 WASTE  
MANAGEMENT AND  
DISPOSAL

- .1 Divert unused granular materials from landfill to local quarry.

PART 2 - PRODUCTS

2.1 MATERIALS

- .1 Aggregate quality: sound, hard, durable material free from soft, thin, elongated or laminated particles, organic material, clay lumps or minerals, or other substances that would act in deleterious manner for use intended.
- .2 Flat and elongated particles of coarse aggregate: to ASTM D 4791.
  - .1 Greatest dimension to exceed five times least

dimension.

- .3 Fine aggregates satisfying requirements of applicable section to be one, or blend of following:
  - .1 Natural sand.
  - .2 Manufactured sand.
  - .3 Screenings produced in crushing of quarried rock, boulders, gravel or slag.
- .4 Coarse aggregates satisfying requirements of applicable section to be one of or blend of following:
  - .1 Crushed rock.
  - .2 Gravel and crushed gravel composed of naturally formed particles of stone.
  - .3 Light weight aggregate, including slag and expanded shale.

## 2.2 SOURCE QUALITY CONTROL

- .1 Inform the Departmental Representative of proposed source of aggregates and provide access for sampling at least 4 weeks prior to commencing production.
- .2 If, in opinion of the Departmental Representative, materials from proposed source do not meet, or cannot reasonably be processed to meet, specified requirements, locate an alternative source or demonstrate that material from source in question can be processed to meet specified requirements.
- .3 Advise the Departmental Representative 4 weeks in advance of proposed change of material source.
- .4 Acceptance of material at source does not preclude future rejection if it fails to conform to requirements specified, lacks uniformity, or if its field performance is found to be unsatisfactory.

## PART 3 - EXECUTION

### 3.1 PREPARATION

- .1 Aggregate source preparation
  - .1 Prior to excavating materials for aggregate production, clear and grub area to be worked, and strip unsuitable surface materials. Dispose of cleared, grubbed and unsuitable materials as directed by the Departmental Representative.
  - .2 Where clearing is required, leave screen of trees between cleared area and roadways as directed.
  - .3 Clear, grub and strip area ahead of quarrying or excavating operation sufficient to prevent contamination of aggregate by deleterious materials.
  - .4 When excavation is completed dress sides of excavation to nominal 1.5:1 slope, and provide drains or ditches as required to prevent surface standing water.
  - .5 Trim off and dress slopes of waste material piles and leave site in neat condition.

- .2 Processing
  - .1 Process aggregate uniformly using methods that prevent contamination, segregation and degradation.
  - .2 Blend aggregates, if required, to obtain gradation requirements, percentage of crushed particles, or particle shapes, as specified. Use methods and equipment approved by the Departmental Representative.
  - .3 Wash aggregates, if required to meet specifications. Use only equipment approved by the Departmental Representative.
  - .4 When operating in stratified deposits use excavation equipment and methods that produce uniform, homogeneous aggregate.
  
- .4 Handling
  - .1 Handle and transport aggregates to avoid segregation, contamination and degradation.
  
- .5 Stockpiling
  - .1 Stockpile aggregates on site in locations as indicated unless directed otherwise by the Departmental Representative. Do not stockpile on completed pavement surfaces.
  - .2 Stockpile aggregates in sufficient quantities to meet Project schedules.
  - .3 Stockpiling sites to be level, well drained, and of adequate bearing capacity and stability to support stockpiled materials and handling equipment.
  - .4 Except where stockpiled on acceptably stabilized areas, provide compacted sand base not less than 300 mm in depth to prevent contamination of aggregate. Stockpile aggregates on ground but do not incorporate bottom 300 mm of pile into Work.
  - .5 Separate different aggregates by strong, full depth bulkheads, or stockpile far enough apart to prevent intermixing.
  - .6 Do not use intermixed or contaminated materials. Remove and dispose of rejected materials as directed by the Departmental Representative within 48 h of rejection.
  - .7 Stockpile materials in uniform layers of thickness as follows:
    - .1 Max 1.5 m for coarse aggregate and base course materials.
    - .2 Max 1.5 m for fine aggregate and sub-base materials.
    - .3 Max 1.5 m for other materials.
  - .8 Uniformly spot-dump aggregates delivered to stockpile in trucks and build up stockpile as specified.
  - .9 Do not cone piles or spill material over edges of piles.
  - .10 Do not use conveying stackers.
  - .11 During winter operations, prevent ice and snow

from becoming mixed into stockpile or in material being removed from stockpile.

3.2 CLEANING

- .1 Leave aggregate stockpile site in tidy, well drained condition, free of standing surface water.
- .2 Leave any unused aggregates in neat compact stockpiles as directed by the Departmental Representative.
- .3 For temporary or permanent abandonment of aggregate source, restore source to condition meeting requirements of authority having jurisdiction.

PART 1 - GENERAL

1.1 RELATED  
REQUIREMENTS

- .1 Section 31 23 33.01 - Excavating, Trenching, and Backfilling.

1.2 MEASUREMENT  
PROCEDURES

- .1 Measure geotextiles in square metres of surface covered by material. No allowance will be made for seams and overlaps.

1.3 REFERENCES

- .1 American Society for Testing and Materials International, (ASTM)
  - .1 ASTM D 4491-[99a], Standard Test Methods for Water Permeability of Geotextiles by Permittivity.
  - .2 ASTM D 4595-[86(2001)], Standard Test Method for Tensile Properties of Geotextiles by the Wide-Width Strip Method.
  - .3 ASTM D 4716-[01], Test Method for Determining the (In-Plane) Flow Rate Per Unit Width and Hydraulic Transmissivity of a Geosynthetic Using a Constant Head.
  - .4 ASTM D 4751-[99a], Standard Test Method for Determining Apparent Opening Size of a Geotextile.
- .2 Canadian General Standards Board (CGSB)
  - .1 CAN/CGSB-4.2 No. 11.2-M89(April 1997), Textile Test Methods - Bursting Strength - Ball Burst Test (Extension of September 1989).
  - .2 CAN/CGSB-148.1, Methods of Testing Geotextiles and Complete Geomembranes.
    - .1 No.2-M85, Methods of Testing Geosynthetics - Mass per Unit Area.
    - .2 No.3-M85, Methods of Testing Geosynthetics - Thickness of Geotextiles.
    - .3 No.6.1-93, Methods of Testing Geotextiles and Geomembranes - Bursting Strength of Geotextiles Under No Compressive Load.
    - .4 No.7.3-92, Methods of Testing Geotextiles and Geomembranes - Grab Tensile Test for Geotextiles.
    - .5 No. 10-94, Methods of Testing Geosynthetics - Geotextiles - Filtration Opening Size.
- .3 Canadian Standards Association (CSA International)
  - .1 CAN/CSA-G40.20/G40.21-98, General Requirements for Rolled or Welded Structural Quality Steel/Structural Quality Steel.
  - .2 CAN/CSA-G164-M92(R1998), Hot Dip Galvanizing of Irregularly Shaped Articles.

- .4 Ontario Provincial Standard Specifications (OPSS)  
.1 OPSS 1860-March 1998, Material Specification for Geotextiles.
- 1.5 DELIVERY,  
STORAGE AND  
HANDLING
- .1 During delivery and storage, protect geotextiles from direct sunlight, ultraviolet rays, excessive heat, mud, dirt, dust, debris and rodents.
- 1.6 WASTE  
MANAGEMENT AND  
DISPOSAL
- .1 Separate waste materials for reuse and recycling in accordance with Section 01 74 21 - Construction/Demolition Waste Management And Disposal.
- .2 Remove from site and dispose of all packaging materials at appropriate recycling facilities.
- .3 Collect and separate for disposal paper, plastic, polystyrene, corrugated cardboard packaging material in appropriate on-site bins for recycling in accordance with Waste Management Plan.
- .4 Fold up metal banding, flatten and place in designated area for recycling.

## PART 2 - PRODUCTS

- 2.1 MATERIAL
- .1 Geotextile: woven synthetic fibre fabric, supplied in rolls.
- .2 Physical properties:  
.1 Thickness: to CAN/CGSB-148.1, No.3  
.2 Mass per unit area: to CAN/CGSB-148.1, No.3  
.3 Tensile strength and elongation (in any principal direction): to ASTM D 4595.  
.4 Grab tensile strength and elongation: to CAN/CGSB-148.1, No.7.3.  
.5 Ball burst strength: to CAN/CGSB-4.2, No.11.2  
.6 Bursting strength: to CAN/CGSB-148.1, No.6.1
- .3 Hydraulic properties:  
.1 Apparent opening size (AOS): to ASTM D 4751  
.2 Filtration opening size (FOS): to OPSS 1860.  
.3 Transmissivity: to ASTM D 4716  
.4 Permitivity: to ASTM D 4491
- .4 Securing pins and washers: to CAN/CSA-G40.21 , Grade 300W, hot-dipped galvanized with minimum zinc coating



of 600 g/m<sup>2</sup> to CAN/CSA G164.

- .5 Factory seams: sewn in accordance with manufacturer's recommendations.
- .6 Thread for sewn seams: equal or better resistance to chemical and biological degradation than geotextile.

### PART 3 - EXECUTION

#### 3.1 INSTALLATION

- .1 Place geotextile material by unrolling onto graded surface in orientation, manner and locations indicated and retain in position with pins.
- .2 Place geotextile material smooth and free of tension stress, folds, wrinkles and creases.
- .3 Place geotextile material on sloping surfaces in one continuous length from toe of slope to upper extent of geotextile.
- .4 Overlap each successive strip of geotextile 600 mm over previously laid strip.
- .5 Join successive strips of geotextile by [sewing].
- .6 Pin successive strips of geotextile with securing pins at mid-point of lap as required.
- .7 Protect installed geotextile material from displacement, damage or deterioration before, during and after placement of material layers.
- .8 After installation, cover with overlying layer within 4 h of placement.
- .9 Replace damaged or deteriorated geotextile to approval of Departmental Representative.
- .10 Place and compact soil layers in accordance with Section 31 23 33.01 - Excavating Trenching and Backfilling.

#### 3.2 CLEANING

- .1 Remove construction debris from Project site and dispose of debris in an environmentally responsible and legal manner.

3.3 PROTECTION

- .1 Vehicular traffic not permitted directly on geotextile.

PART 1 - GENERAL

<u>1.1 Related Sections</u>	.1	Section 01 11 11 - Pay Item Descriptions
	.2	Section 31 05 16 - Aggregate Materials
	.3	Section 32 11 23 - Aggregate Base Courses
	.4	Section 31 11 17 - Reshaping Granular Roadbed
	.5	Section 31 23 33.01 - Excavating, Trenching and Backfilling
<u>1.2 Measurement Procedures</u>	.1	No measurement for payment will be made under this section.
<u>1.3 References</u>	.1	American Society for Testing and Materials (ASTM)
	.1	ASTM C 117-95, Standard Test Methods for Material Finer Than 0.075 mm Sieve in Mineral Aggregates by Washing.
	.2	ASTM C 131-96, Standard Test Method for Resistance to Degradation of Small-Size Coarse Aggregate by Abrasion and Impact in the Los Angeles Machine.
	.3	ASTM C 136-96a, Standard Test Method for Sieve Analysis of Fine and Coarse Aggregates.
	.4	ASTM D 422-63(1998), Standard Test Method for Particle-Size Analysis of Soils.
	.5	ASTM D 698-00a, Standard Test Methods for Laboratory Compaction Characteristics of Soil Using Standard Effort (12,400ft-lbf/ft <sup>3</sup> ) (600kN-m/m <sup>3</sup> ).
	.6	ASTM D 1557-00, Test Method for Laboratory Compaction Characteristics of Soil Using Modified Effort (56,000ft-lbf/ft <sup>3</sup> ) (2,700kN-m/m <sup>3</sup> ).
	.7	ASTM D 1883-99, Standard Test Method for CBR (California Bearing Ratio) of Laboratory Compacted Soils.
	.8	ASTM D 4318-00, Standard Test Methods for Liquid Limit, Plastic Limit and Plasticity Index of Soils.
	.2	Canadian General Standards Board (CGSB)
	.1	CAN/CGSB-8.1-88, Sieves, Testing, Woven Wire, Inch Series.
	.2	CAN/CGSB-8.2-M88, Sieves, Testing, Woven Wire, Metric.
<u>1.4 Waste Management and Disposal</u>	.1	Divert unused granular material from landfill to local quarry as approved by Departmental Representative.

PART 2 - PRODUCTS

2.1 Materials

- .1 Granular sub-base material: in accordance with Section 31 05 16 - Aggregate Materials and following requirements:
  - .1 Crushed, pit run or screened stone, gravel or sand to OPSS Granular B Type II specifications.
  - .2 Gradations to be within OPSS limits.

PART 3 - EXECUTION

3.1 Placing

- .1 Place granular sub-base after subgrade is inspected and approved by Departmental Representative.
- .2 Construct granular sub-base to depth and grade in areas indicated.
- .3 Ensure no frozen material is placed.
- .4 Place material only on clean unfrozen surface, free from snow or ice.
- .5 Place granular sub-base materials using methods which do not lead to segregation or degradation.
- .6 For spreading and shaping material, use spreader boxes having adjustable templates or screeds which will place material in uniform layers of required thickness.
- .7 Place material to full width in uniform layers not exceeding 150 mm compacted thickness. Departmental Representative may authorize thicker lifts (layers) if specified compaction can be achieved.
- .8 Shape each layer to smooth contour and compact to specified density before succeeding layer is placed.
- .9 Remove and replace portion of layer in which material has become segregated during spreading.

3.2 Compaction

- .1 Compaction equipment to be capable of obtaining required material densities.
- .2 Efficiency of equipment not specified to be proved at least as efficient as specified equipment at no extra cost and written approval must be received from Departmental Representative before use.
- .3 Equipped with device that records hours of actual work, not motor running hours.
- .4 Compact to density of not less than 98% maximum dry density in accordance with ASTM D 698 ASTM D 1557.

- .5 Shape and roll alternately to obtain smooth, even and uniformly compacted sub-base.
- .6 Apply water as necessary during compaction to obtain specified density.
- .7 In areas not accessible to rolling equipment, compact to specified density with mechanical tampers approved by Departmental Representative.
- .8 Correct surface irregularities by loosening and adding or removing material until surface is within specified tolerance.

### 3.3 Proof Rolling

- .1 For proof rolling use standard roller of 45400 kg gross mass with four pneumatic tires each carrying 11350 kg and inflated to 620 kPa. Four tires arranged abreast with centre to centre spacing of 730 mm maximum.
- .2 Obtain approval from Departmental Representative to use non standard proof rolling equipment.
- .3 Proof roll at level in sub-base as indicated. If non standard proof rolling equipment is approved, Departmental Representative to determine level of proof rolling.
- .4 Make sufficient passes with proof roller to subject every point on surface to three separate passes of loaded tire.
- .5 Where proof rolling reveals areas of defective subgrade:
  - .1 Remove sub-base and subgrade material to depth and extent as directed by Departmental Representative.
  - .2 Backfill excavated subgrade with common material and compact in accordance with sub-base material and compact in accordance with this section.
  - .3 Replace sub-base material and compact.
- .6 Where proof rolling reveals areas of defective sub-base, remove and replace in accordance with this section at no extra cost.

### 3.4 Site Tolerances

- .1 Finished sub-base surface to be within 10 mm of elevation as indicated but not uniformly high or low.

### 3.5 Protection

- .1 Maintain finished sub-base in condition conforming to this section until succeeding base is constructed, or until granular sub-base is accepted by Departmental Representative.

PART 1 - GENERAL

1.1 MEASUREMENT  
PROCEDURES

- .1 No measurement for payment will be made under this section. Work performed under this Section will be incidental to work in other related Sections.

1.2 REFERENCES

- .1 Canadian General Standards Board (CGSB).
  - .1 CAN/CGSB-8.1-88, Sieves Testing, Woven Wire, Inch Series.
  - .2 CAN/CGSB-8.2-M88, Sieves Testing, Woven Wire, Metric.

PART 2 - PRODUCTS

2.1 MATERIALS

- .1 Granular base material: to Section 31 05 16 - Aggregate Materials and following requirements:
  - .1 Crushed stone or gravel consisting of hard, durable, angular particles, free from clay lumps, cementation, organic material and other deleterious materials to OPSS Granular A specifications.
  - .2 Graduations within limits specified when tested.

PART 3 - EXECUTION

3.1 SEQUENCE OF  
OPERATION

- .1 Reshaping:
  - .1 Remove existing asphalt pavement as indicated unless directed otherwise by Departmental Representative.
  - .2 Blade and trim remaining granular material to elevation and cross section dimensions as indicated unless directed otherwise by Departmental Representative.
  - .3 Where deficiency of material exists, add and blend in new granular base material as directed by Departmental Representative. Ensure no frozen material is used.
- .2 Compaction equipment:
  - .1 Compaction equipment capable of obtaining required material densities.
  - .2 Provide Departmental Representative with proof of equipment efficiency for unspecified equipment.
    - .1 Efficiency of proposed equipment equal to specified equipment.
    - .2 Obtain approval from Departmental Representative before use.
  - .3 Equip with device that records hours of actual work, not motor running hours.
- .3 Compacting:
  - .1 Compact to density minimum 100 maximum dry

density in accordance with ASTM D 698.

.2 Shape and roll alternately to obtain smooth, even and uniformly compacted base.

.3 Apply water as necessary during compaction to obtain specified density.

.4 Use mechanical tampers, approved by Departmental Representative to compact areas not accessible to rolling equipment to specified density.

.4 Repair of soft areas:

.1 Correct soft areas by removing defective material to depth and extent directed by Departmental Representative. Replace with material acceptable to Departmental Representative and compact to specified density.

.2 Maintain reshaped surface in condition conforming to this section until succeeding material is applied or until acceptance by Departmental Representative.

### 3.2 SITE TOLERANCES

.1 Reshaped compacted surface within plus or minus 10 mm of elevation as indicated.

PART 1 - GENERAL

- 1.1 Related Sections .1 Section 01 11 11 - Pay Item Descriptions  
.2 Section 31 05 16 - Aggregate Materials  
.3 Section 32 11 17 - Reshaping Granular Roadbed
- 1.2 References .1 American Society for Testing and Materials (ASTM)  
.1 ASTM C 117-95, Standard Test Methods for Material Finer Than 0.075 mm Sieve in Mineral Aggregates by Washing.  
.2 ASTM C 131-96, Standard Test Method for Resistance to Degradation of Small-Size Coarse Aggregate by Abrasion and Impact in the Los Angeles Machine.  
.3 ASTM C 136-96a, Standard Test Method for Sieve Analysis of Fine and Coarse Aggregates.  
.4 ASTM D 698-00a, Standard Test Methods for Laboratory Compaction Characteristics of Soil Using Standard Effort (12,400ft-lbf/ft<sup>3</sup>) (600kN-m/m<sup>3</sup>).  
.5 ASTM D 1557-00, Test Method for Laboratory Compaction Characteristics of Soil Using Modified Effort (56,000ft-lbf/ft<sup>3</sup>) (2,700kN-m/m<sup>3</sup>).  
.6 ASTM D 1883-99, Standard Test Method for CBR (California Bearing Ratio) of Laboratory Compacted Soils.  
.7 ASTM D 4318-00, Standard Test Methods for Liquid Limit, Plastic Limit and Plasticity Index of Soils.  
.2 Canadian General Standards Board (CGSB)  
.1 CAN/CGSB-8.1-88, Sieves, Testing, Woven Wire, Inch Series.  
.2 CAN/CGSB-8.2-M88, Sieves, Testing, Woven Wire, Metric.
- 1.3 Delivery, Storage, and Handling .1 Deliver and stockpile aggregates in accordance with Section 31 05 16 - Aggregate Materials.
- 1.4 Waste Management and Disposal .1 Separate and recycle waste materials in accordance with Section 01 74 19 - Construction/Demolition Waste Management And Disposal.  
.2 Divert unused granular material from landfill to local quarry as approved by the Departmental Representative.

PART 2 - PRODUCTS

- 2.1 Materials .1 Granular base: material in accordance with Section 31 05 16 - Aggregate Materials and following requirements:  
.1 Crushed stone or gravel to OPSS Granular A



specifications.

.2 Gradations to be within OPSS limits.

### PART 3 - EXECUTION

#### 3.1 Sequence of Operation

.1 Place granular base after sub-base surface is inspected and approved by the Departmental Representative.

.2 Placing

.1 Construct granular base to depth and grade in areas indicated.

.2 Ensure no frozen material is placed.

.3 Place material only on clean unfrozen surface, free from snow and ice.

.4 For spreading and shaping material, use spreader boxes having adjustable templates or screeds which will place material in uniform layers of required thickness.

.5 Place material to full width in uniform layers not exceeding 150 mm compacted thickness. The Departmental Representative may authorize thicker lifts (layers) if specified compaction can be achieved.

.6 Shape each layer to smooth contour and compact to specified density before succeeding layer is placed.

.7 Remove and replace that portion of layer in which material becomes segregated during spreading.

.3 Compaction Equipment

.1 Compaction equipment to be capable of obtaining required material densities.

.4 Compacting

.1 Compact to density not less than 100% maximum dry density in accordance with ASTM D 698 / ASTM D 1557.

.2 Shape and roll alternately to obtain smooth, even and uniformly compacted base.

.3 Apply water as necessary during compacting to obtain specified density.

.4 In areas not accessible to rolling equipment, compact to specified density with mechanical tampers approved by the Departmental Representative.

.5 Correct surface irregularities by loosening and adding or removing material until surface is within specified tolerance.

#### 3.2 Site Tolerances

.1 Finished base surface to be within plus or minus 10 mm of established grade and cross section but not uniformly high or low.

#### 3.3 Protection

.1 Maintain finished base in condition conforming to this Section until succeeding material is applied or until acceptance by the Departmental Representative.

PART 1 - GENERAL

- 1.1 RELATED SECTIONS .1 Section 01 11 11 - Pay Item Descriptions  
.2 Section 31 05 16 - Aggregate Materials
- 1.2 ACTION AND INFORMATIONAL SUBMITTALS .1 Submit product data in accordance with Section 01 33 00 - Submittal Procedures.  
.2 Submit asphalt concrete mix design to The Departmental Representative for approval.  
.3 Materials to be tested by testing laboratory approved by The Departmental Representative.  
.4 Submit test certificates showing suitability of materials at least 4 weeks prior to commencing work.  
.5 Submit samples in accordance with Section 01 33 00 - Submittal Procedures.  
.6 Inform The Departmental Representative of proposed source of aggregates and provide access for sampling at least 4 weeks prior to commencing work.  
.7 Submit samples of following materials proposed for use at least 4 weeks prior to commencing work:  
.1 One 5 L container of asphalt cement.

PART 2 - PRODUCTS

- 2.1 MATERIALS .1 Granular base and sub-base material: to Section 31 05 16 - Aggregate Materials and following requirements:  
.1 Crushed or screened stone, gravel or sand to OPSS Granular A and B Type II specifications.  
.2 Gradations: within OPSS limits.  
.2 Mineral filler for asphalt concrete:  
.1 Shall be according to OPSS 1003.  
.3 Asphalt cement: performance graded asphalt cement per OPSS 1101.  
.4 Asphalt prime: to CAN/CGSB-16.1, grade RM-20  
CAN/CGSB-16.2, grade SS-1.  
.5 Sand blotter: clean granular material passing 4.75 mm sieve and free from organic matter or other deleterious materials.  
.7 Asphalt tack coat: to CAN/CGSB-16.2, grade SS-1.

2.2 EQUIPMENT

- .1 Pavers: mechanical grade controlled self-powered pavers capable of spreading mix within specified tolerances, true to line, grade and crown indicated.
- .2 Rollers: sufficient number of rollers of type and weight to obtain specified density of compacted mix.
- .3 Vibratory rollers for parking lots and driveways:
  - .1 Minimum drum diameter: 750 mm.
  - .2 Maximum amplitude of vibration (machine setting): 0.5 mm for lifts less than 40 mm thick.
- .4 Haul trucks: of sufficient number and of adequate size, speed and condition to ensure orderly and continuous operation and as follows:
  - .1 Boxes with tight metal bottoms.
  - .2 Covers of sufficient size and weight to completely cover and protect asphalt mix when truck fully loaded.
  - .3 In cool weather or for long hauls, insulate entire contact area of each truck box.
- .5 Suitable hand tools.

2.3 MIX DESIGN

- .1 Mix design to OPSS 1151.04.02.
- .2 Job mix formula to be approved by The Departmental Representative.
- .3 Do not change job-mix without prior approval of The Departmental Representative. When change in material source proposed, new job-mix formula to be approved by The Departmental Representative.

PART 3 - EXECUTION

3.1 SUBGRADE  
SURFACE  
PREPARATION AND  
INSPECTION

- .1 Verify grades of items set in paving area for conformity with elevations and sections before placing granular base and sub-base material.
- .2 Obtain approval of subgrade by The Departmental Representative before placing granular sub-base and base.

3.2 GRANULAR  
SUB-BASE AND  
GRANULAR BASE

- .1 Place granular base and sub-base material on clean unfrozen surface, free from snow and ice.
- .2 Place granular base and sub-base to compacted thicknesses as indicated. Do not place frozen material.
- .3 Place in layers not exceeding 150 mm compacted thickness. Compact to density not less than 98 % maximum dry density in accordance with ASTM D 698.

- .4 Finished base surface to be within 10 mm of specified grade, but not uniformly high or low.

### 3.3 ASPHALT PRIME

- .1 Cutback asphalt:  
.1 Heat asphalt prime for pumping and spraying in accordance with CAN/CGSB-16.1.  
.2 Apply cutback asphalt prime to granular base, at rate directed by The Departmental Representative, but do not exceed 2.2 L/m<sup>2</sup>.  
.3 Apply on dry surface, unless otherwise directed by The Departmental Representative.
- .2 Emulsified asphalt:  
.1 Dilute asphalt emulsion with clean water at 1:1 ratio for application. Mix thoroughly by pumping or other method approved by The Departmental Representative.  
.2 Apply diluted asphalt emulsion at rate directed by The Departmental Representative but do not exceed 5 L/m<sup>2</sup>.  
.3 Apply on damp surface unless otherwise directed by The Departmental Representative.
- .3 Do not apply prime when air temperature is less than 5 degrees C or when rain is forecast within 2 hours.
- .4 If asphalt prime fails to set within 24 hours, spread sand blotter material in amounts required to absorb excess material. Sweep and remove excess blotter material.

### 3.4 ASPHALT TACK COAT

- .1 In accordance with Section 32 12 13.16 - Asphalt Tack Coats.

### 3.5 PLANT AND MIXING REQUIREMENTS

- .1 In accordance with ASTM D 995.

### 3.6 ASPHALT CONCRETE PAVING

- .1 Obtain approval from The Departmental Representative before placing asphalt mix.
- .2 Place asphalt mix only when base or previous course is dry and air temperature is above 7 degrees C.
- .3 Place asphalt concrete in compacted layers not exceeding 50 mm (one lift).
- .4 Compact each course with roller as soon as it can support roller weight without undue cracking or displacement.
- .5 Compact parking lot and driveway asphalt concrete to required density. Roll until roller marks are eliminated.

- .6 Keep roller speed slow enough to avoid mix displacement and do not stop roller on fresh pavement.
- .7 Moisten roller wheels with water to prevent pick up of material.
- .8 Compact mix with hot tampers or other equipment approved by The Departmental Representative, in areas inaccessible to roller.
- .11 Finish surface to be within 10 mm of design elevation and with no irregularities greater than 10 mm in 4.5 m.
- .12 Repair areas showing checking, rippling or segregation as directed by The Departmental Representative.

### 3.7 JOINTS

- .1 Remove surplus material from surface of previously laid strip. Do not deposit on surface of freshly laid strip.
- .2 Paint contact surfaces of existing structures such as manholes, curbs or gutters with bituminous material prior to placing adjacent pavement.
- .3 For cold joints, cut back to full depth vertical face and tack face with hot asphalt.
- .4 For longitudinal joints, overlap previously laid strip with spreader by 25 to 50 mm.

### 3.8 TESTING

- .1 Inspection and testing of asphalt pavement will be carried out by designated testing laboratory in accordance with Section 01 45 00 - Quality Control.
- .2 Costs of tests will be paid under cash allowance.

### 3.9 PROTECTION

- .1 Keep vehicular traffic off newly paved areas until paving surface temperature has cooled below 38 degrees C. Do not permit stationary loads on pavement until 24 hours after placement.
- .2 Provide access to buildings as required. Arrange paving schedule so as not to interfere with normal use of premises.

PART 1 - GENERAL

- 1.1 RELATED SECTIONS .1 Section 01 11 11 - Pay Item Descriptions
- 1.2 REFERENCES .1 Canadian General Standards Board (CGSB)  
.1 CAN/CGSB-1.5-99, Low Flash Petroleum Spirits Thinner.  
.2 CAN/CGSB 1.74-01, Alkyde Traffic Paint.  
.2 Green Seal Environmental Standards (GS)  
.1 GS-11-2008, 2nd Edition, Paints and Coatings.  
.3 Health Canada / Workplace Hazardous Materials Information System (WHMIS)  
.1 Material Safety Data Sheets (MSDS).  
.4 The Master Painters Institute (MPI)  
.1 Architectural Painting Specification Manual - current edition.  
.5 South Coast Air Quality Management District (SCAQMD), California State, Regulation XI. Source Specific Standards  
.1 SCAQMD Rule 1113-A2007, Architectural Coatings.
- 1.3 ACTION AND INFORMATIONAL SUBMITTALS .1 Submit in accordance with Section 01 33 00 - Submittal Procedures.  
.2 Product Data:  
.1 Submit manufacturer's printed product literature and data sheets for pavement markings and include product characteristics, performance criteria, physical size, finish and limitations.  
.2 Submit two copies of WHMIS MSDS in accordance with Section 01 35 29.06 - Health and Safety Requirements.  
.3 Samples:  
.1 Submit to The Departmental Representative following material sample quantities at least 4 weeks prior to commencing work.  
.1 Two 1 L samples of each type of paint.
- 1.4 DELIVERY, STORAGE AND HANDLING .1 Delivery and Acceptance Requirements: deliver materials to site in original factory packaging, labelled with manufacturer's name and address.  
.2 Storage and Handling Requirements:  
.1 Store materials off ground and in accordance with manufacturer's recommendations in clean, dry, well-ventilated area.  
.2 Replace defective or damaged materials with new.

PART 2 - PRODUCTS

2.1 MATERIALS

- .1 Paint:
  - .1 To MPI -EXT 2.1B, Alkyd zone/traffic marking.
  - .2 Paints: in accordance with MPI recommendation for surface conditions.
    - .1 Paints: maximum VOC limit 100 g/L to SCAQMD Rule 1113 to GS-11.
  - .3 Colour: to MPI listed, yellow and white.
  - .4 Upon request, The Departmental Representative will supply qualified product list of paints applicable to work. Qualified paints may be used but The Departmental Representative reserves right to perform further tests.
- .2 Thinner: to MPI listed manufacturer.

PART 3 - EXECUTION

3.1 EXAMINATION

- .1 Verification of Conditions: verify conditions of substrates and surfaces to receive pavement markings previously installed under other Sections or Contracts are acceptable for product installation in accordance with MPI instructions prior to pavement markings installation.
  - .1 Visually inspect substrate in presence of The Departmental Representative.
- .2 Pavement surface: dry, free from water, frost, ice, dust, oil, grease and other deleterious materials.
- .3 Proceed with Work only after unacceptable conditions have been rectified.

3.2 EQUIPMENT  
REQUIREMENTS

- .1 Paint applicator: approved pressure type with positive shut-off distributor capable of applying paint in single, double and dashed lines and capable of applying marking components uniformly, at rates specified, and to dimensions as indicated.

3.3 APPLICATION

- .1 Pavement markings: laid out by Contractor and verified by The Departmental Representative.
- .2 Unless otherwise approved by The Departmental Representative, apply paint only when air temperature is above 10 degrees C, wind speed is less than 60 km/h and no rain is forecast within next 4 hours.
- .3 Apply traffic paint evenly at rate of 3 m<sup>2</sup> /L.
- .4 Do not thin paint unless approved by The Departmental Representative.
- .5 Symbols and letters to dimensions indicated.

- 
- .6 Paint lines: of uniform colour and density with sharp edges.
  - .7 Thoroughly clean distributor tank before refilling with paint of different colour.
- 3.4 TOLERANCE
- .1 Paint markings: within plus or minus 12 mm of dimensions indicated.
  - .2 Remove incorrect markings as directed by The Departmental Representative.
- 3.5 CLEANING
- .1 Progress Cleaning: clean in accordance with Section 01 74 11 - Cleaning.
    - .1 Leave Work area clean at end of each day.
  - .2 Final Cleaning: upon completion remove surplus materials, rubbish, tools and equipment in accordance with Section 01 74 11 - Cleaning.
- 3.6 PROTECTION OF COMPLETED WORK
- .1 Protect pavement markings until dry.
  - .2 Repair damage to adjacent materials caused by pavement marking application.



PART 1 - GENERAL

1.1 SECTION  
INCLUDES

.1 Materials and installation for pipe culverts.

1.2 RELATED  
SECTIONS

.1 Section 01 33 00 - Submittal Procedures.

.2 Section 31 23 33.01 - Excavating, Trenching  
and Backfilling.

.3 Section 31 05 16 - Aggregate Materials.

1.3 REFERENCES

.1 American Society for Testing and Materials  
International, (ASTM)

- .1 ASTM C 14M-99, Standard Specification  
for Concrete Sewer, Storm Drain and  
Culvert Pipe (Metric).
- .2 ASTM C 76M-02, Standard Specification for  
Reinforced Concrete Culvert, Storm Drain  
and Sewer Pipe (Metric).
- .3 ASTM C 117-95, Standard Test Method for  
Material Finer Than 0.075 mm (No. 200)  
Sieve in Mineral Aggregates by Washing.
- .4 ASTM C 136-01, Standard Test Method for  
Sieve Analysis of Fine and Coarse  
Aggregates.
- .5 ASTM C 144-02, Standard Specification  
for Aggregate for Masonry Mortar.
- .6 ASTM C 443M-02, Standard Specification  
for Joints for Concrete Pipe and  
Manholes, Using Rubber Gaskets (Metric).
- .7 ASTM D 698-00a, Standard Test Method for  
Laboratory Compaction Characteristics of  
Soil Using Standard Effort (12,400 ft-  
lb/ft<sup>3</sup> (600 kN-m/m<sup>3</sup>)).
- .8 ASTM D 1248-02, Standard Specification  
for Polyethylene Plastics Extrusion  
Materials For Wire and Cable.
- .9 ASTM F 667-97, Standard Specification for  
Large Diameter Corrugated Polyethylene  
Pipe and Fittings.

.2 Canadian General Standards Board (CGSB)

- .1 CAN/CGSB-8.2-M88, Sieves, Testing, Woven  
Wire, Metric.

.3 Canadian Standards Association (CSA  
International)

- .1 CAN/CSA-A3000-98(April 2001),  
Cementitious Materials Compendium  
(Consists of A5-98, A8-98, A23.5-98,  
A362-98, A363-98, A456.1-98, A456.2-98,  
A456.3-98).
- .1 CAN/CSA-A5-98, Portland Cement.
- .2 CAN/CSA-A257 Series-M92(R1998), Standards

for Concrete Pipe.

- .3 CSA-G401-01, Corrugated Steel Pipe Products.

1.4 SUBMITTALS

- .1 Submit samples in accordance with Section 01 33 00 - Submittal Procedures.
- .2 Inform Engineer at least 4 weeks prior to beginning Work, of proposed source of bedding materials and provide access for sampling.
- .3 Submit manufacturer's test data and certification at least 4 weeks prior to beginning Work.
- .4 Certification to be marked on pipe.

PART 2 - PRODUCTS

2.1 PVC PIPE AND FITTINGS

- .1 PVC pipe products shall be according to OPSS 1841.

2.2 GRANULAR BEDDING AND BACKFILL

- .1 Granular bedding and backfill material to Section 31 05 16 - Aggregate Materials and following requirements:
  - .1 Crushed pit run or screened stone, gravel or sand.
  - .2 Gradations to be within limits specified when tested to ASTM C 136 and ASTM C 117. Sieve sizes to CAN/CGSB-8.2.
- .2 Table

Sieve Designation	% Passing
200 mm	-
75 mm	100
50 mm	-
38.1 mm	-
25 mm	-
19 mm	-
12.5 mm	-
9.5 mm	-
4.75 mm	25-85
2.00 mm	-
0.425 mm	5-30
0.180 mm	-
0.075 mm	0-10

PART 3 - EXECUTION

3.1 TRENCHING

- .1 Do trenching Work in accordance with Section 31 23 33.01 - Excavating Trenching and

Backfilling.

- .2 Obtain Engineer's approval of trench line and depth prior to placing bedding material or pipe.

### 3.2 BEDDING

- .1 Dewater excavation, as necessary, to allow placement of culvert bedding in dry condition.
- .2 Place minimum thickness of 200 mm of approved granular material on bottom of excavation and compact to minimum 95% maximum density to ASTM D 698.
- .3 Shape bedding to fit lower segment of pipe exterior so that width of at least 50% of pipe diameter is in close contact with bedding and to camber as indicated or as directed by Engineer, free from sags or high points.
- .4 Place bedding in unfrozen condition.

### 3.7 LAYING

#### PVC PIPE CULVERTS

- .1 Begin laying at downstream end of culvert.
- .2 Install pipe in trench by lowering.
- .3 Ensure bottom of pipe is in contact with shaped bedding throughout pipe length.
- .4 Do not allow water to flow through pipes during construction except as permitted by Departmental Representative.

### 3.8 JOINTS FOR

#### PVC PIPE CULVERTS

- .1 Install pipe lengths in accordance with manufacturer's instructions.

### 3.5 BACKFILLING

- .1 Place granular backfill material, approved by Engineer, in 150 mm layers to full width, alternately on each side of culvert, so as not to displace it laterally or vertically.
- .2 Compact each layer to 95% maximum density to ASTM D 698 taking special care to obtain required density under haunches.
- .3 Protect installed culvert with minimum 600mm cover of compacted fill before heavy equipment is permitted to cross. During construction, width of fill, at its top, to be at least twice diameter or span of pipe and with slopes not steeper than 1:2.
- .4 Place backfill in unfrozen condition.



PART 1 - GENERAL

1.1 RELATED SECTIONS

- .1 Section 01 11 11 - Pay Item Descriptions
- .2 Section 31 23 33.01 - Excavating, Trenching and Backfilling

1.2 REFERENCES

- .1 American Society for Testing and Materials International, (ASTM)
  - .1 ASTM C 4-02, Standard Specification for Clay Drain Tile and Perforated Clay Drain Tile.
  - .2 ASTM C 136-01, Standard Method for Sieve Analysis of Fine and Coarse Aggregates.
  - .3 ASTM C 444M-95, Standard Specification for Perforated Concrete Pipe Metric.
  - .4 ASTM C 654M-99 Standard Specification for Porous Concrete Pipe Metric.
  - .5 ASTM D 698-00a, Standard Test Methods for Laboratory Compaction Characteristics of Soil Using Standard Effort (12,400 ft-lbf/ft<sup>3</sup> (600 kN-m/m<sup>3</sup>)).
- .2 Canadian General Standards Board (CGSB)
  - .1 CAN/CGSB-8.1-88, Sieves, Testing, Woven Wire, Inch Series.
  - .2 CAN/CGSB-8.2-M88, Sieves, Testing, Woven Wire, Metric.
- .3 Canadian Standards Association (CSA International)
  - .1 CSA B1800-02, Plastic Non-pressure Pipe Compendium - B1800 Series (Consists of B181.1, B181.2, B181.3, B181.5, B182.1, B182.2, B182.4, B182.6, B182.7, B182.8 and B182.11).
    - .1 CSA B182.1-02, Plastic Drain and Sewer Pipe and Pipe Fittings.
  - .2 CSA-G401-01, Corrugated Steel Pipe Products.

1.3 ACTION AND INFORMATIONAL SUBMITTALS

- .1 Submit samples in accordance with Section 01 33 00 - Submittal Procedures.
- .2 Inform The Departmental Representative of proposed source of bedding and filter materials and provide access for sampling at least 4 weeks prior to commencing work.
- .3 Submit manufacturer's test data and certification that drain pipe materials meet requirements of this Section at least 4 weeks prior to beginning Work.
- .4 Certification to be marked on pipe.

PART 2 - PRODUCTS

2.1 MATERIALS

- .1 Perforated plastic pipe and fittings: to

CAN/CSA-B182.1. Nominal pipe sizes 150 and 200mm.

- .2 Bedding gravel or crushed stone; hard, durable particles, graded evenly in size from 16 to 8 mm.
- .3 Granular filter material in accordance with Section 31 05 16 - Aggregate Materials and following requirements:
  - .1 Screened stone or gravel.
  - .2 Gradations to be within limits specified when tested to ASTM C 136. Sieve sizes to CAN/CGSB-8.1.

### PART 3 - EXECUTION

#### 3.1 TRENCHING

- .1 Do excavating, trenching and backfilling in accordance with Section 31 23 33.01 - Excavating Trenching and Backfilling.
- .2 Place bedding and filter material after approval of trench by The Departmental Representative.

#### 3.2 BEDDING

- .1 Place 100 mm layer of bedding material to full trench width and compact to minimum 95% of maximum density to ASTM D 698.

#### 3.3 INSTALLATION OF PIPE SUB-DRAINS

- .1 Lay pipe drains on prepared bed, true to line and grade with inverts smooth and free of sags or high points.
  - .1 Ensure barrel of each pipe is in contact with bed throughout full length.
- .2 Begin laying at outlet and proceed in upstream direction.
- .3 Lay perforated pipes with perforations downwards
- .4 Lay bell and spigot pipe with bell ends facing upstream.
  - .1 Do not mortar joints.
- .5 Cover joints of bell and spigot pipe with two-ply tar paper strips not less than 150 mm wide.
  - .1 Use strips of sufficient length to permit ends to be laid flat on bedding and turned outward on either side of pipe for a minimum distance of 75 mm.
- .6 Make joints tight in accordance with manufacturer's instructions.
- .7 Make watertight connections to existing drains, new or existing manholes and catch basins where indicated or as directed by The Departmental Representative.
- .8 Plug open upstream ends of pipes with watertight concrete, steel or wood bulkheads.
- .11 Wrap or sleeve perforated pipe with geotextile filter

as indicated.

- .12 Backfill remainder of trench to Section 31 23 33.01 -  
Excavating Trenching and Backfilling.
- .13 Do not place bedding surround and backfill materials  
in frozen condition.
- .14 Protect sub-drains against flotation during  
installation.
- .15 Install "Y" connections to surface as indicated, for  
flushing.

3.4 CONNECTIONS TO  
MUNICIPAL  
FACILITIES

- .1 Connect pipe sub-drains to municipal storm sewer system  
where indicated.

PART 1 - GENERAL

- 1.1 REFERENCES .1 Canadian Standards Association (CSA International).  
.1 CSA G30.5-M1983(R1998), Welded Steel Wire Fabric for Concrete Reinforcement.
- .2 Department of Justice Canada (Jus).  
.1 Canadian Environmental Protection Act (CEPA), 1999, c. 33.  
.2 Fertilizers Act (R.S. 1985, c. F-10).  
.3 Fertilizers Regulations (C.R.C., c. 666).  
.4 Transportation of Dangerous Goods Act (TDGA), 1992, c. 34.
- .3 Health Canada - Pest Management Regulatory Agency (PMRA).  
.1 National Standard for Pesticide Education, Training and Certification in Canada (1995).
- .4 Health Canada/Workplace Hazardous Materials Information System (WHMIS).  
.1 Material Safety Data Sheets (MSDS).
- 1.2 MEASUREMENT FOR PAYMENT .1 No measurement for payment will be made under this section. Work performed under this Section will be incidental to work in other related Sections.
- 1.3 DEFINITIONS .1 Mycorrhiza: association between fungus and roots of plants. This symbiosis, enhances plant establishment in newly landscaped and imported soils.
- 1.4 QUALITY ASSURANCE .1 Health and Safety:  
.1 Do construction occupational health and safety in accordance with Section 01 35 29.06 - Health and Safety Requirements.
- 1.5 SCHEDULING .1 Obtain approval from Departmental Representative of schedule indicating beginning of Work.
- 1.6 MAINTENANCE DURING WARRANTY PERIOD .1 From time of acceptance by Departmental Representative to end of warranty period, perform following maintenance operations.  
.1 Water to maintain soil moisture conditions for optimum growth and health of plant material without causing erosion.  
.2 Apply fertilizer in early spring at rate of 0.025 kg of nitrogen/m<sup>2</sup>.  
.3 Remove dead, broken or hazardous branches from plant material. Dispose of debris.

PART 2 - PRODUCTS

- 2.1 MATERIALS .1 Fill:  
.1 Type (A): clean, natural river sand and gravel



material, free from silt, clay, loam, friable or soluble materials and organic matter.

.2 Type (B): excavated soil, free from roots, rocks larger than 75 mm, building debris, and toxic ingredients (salt, oil, etc). Excavated material shall be approved by Departmental Representative before use as fill.

.2 Coarse washed stones: 35-75 mm diameter clean round hard stone.

.3 Fertilizer:

.1 To Canada Fertilizer Act and Fertilizers Regulations.

.2 Complete, commercial, slow release with 35 % of nitrogen content in water-insoluble form.

### PART 3 - EXECUTION

#### 3.1 IDENTIFICATION AND PROTECTION

.1 Do construction occupational health and safety in accordance with Section 01 35 29.06 - Health and Safety Requirements.

.2 Identify plants and limits of root systems to be preserved as approved by Departmental Representative.

.3 Protect plant and root systems from damage, compaction and contamination resulting from construction as approved by Departmental Representative.

.4 Ensure no pruning is done inside drip line. If pruning inside drip line is required consult an arborist or Canadian Certified Horticultural Technician (CCHT) as approved by Departmental Representative.

#### 3.2 TRENCHING AND TUNNELING FOR UNDERGROUND SERVICES

.1 Centre line location and limits of trench/tunnel excavation to be approved by Departmental Representative prior to excavation. Tunnel excavation to extend 2000 mm from edge of trunk on either side.

.2 Excavate manually within zone of root system. Do not sever roots greater than 40 mm diameter except at greater than 500 mm below existing grade. Protect roots, and cut roots cleanly with sharp disinfected tools.

.3 Excavate tunnel under centre of tree trunk using methods and equipment approved by Departmental Representative.

.4 Minimum acceptable depth to top of tunnel: 1000 mm.

.5 Backfill for tunnel and trench to 85% Standard Proctor Density. Avoid damage to trunk and roots of tree.

- .6 Complete tunnelling and backfilling at tree within 2 weeks of beginning Work.

PART 1 - GENERAL

- 1.1 RELATED SECTIONS .1 Section 01 11 11 - Pay Item Descriptions  
.2 Section 32 92 23 - Sodding
- 1.2 PAYMENT .1 Testing of topsoil: Contractor will pay for cost of tests as specified in Section 01 29 83 - Payment Procedures for Testing Laboratory Services.
- 1.3 REFERENCES .1 Agriculture and Agri-Food Canada  
.1 The Canadian System of Soil Classification, Third Edition, 1998.  
.2 Canadian Council of Ministers of the Environment  
.1 PN1340-2005, Guidelines for Compost Quality.
- 1.4 DEFINITIONS .1 Compost:  
.1 Mixture of soil and decomposing organic matter used as fertilizer, mulch, or soil conditioner.  
.2 Compost is processed organic matter containing 40% or more organic matter as determined by Walkley-Black or Loss On Ignition (LOI) test.  
.3 Product must be sufficiently decomposed (i.e. stable) so that any further decomposition does not adversely affect plant growth (C:N ratio below (25) (50)), and contain no toxic or growth inhibiting contaminants.  
.4 Composed bio-solids to: CCME Guidelines for Compost Quality, Category (A) (B).
- 1.5 ACTION AND INFORMATIONAL SUBMITTALS .1 Provide submittals in accordance with Section 01 33 00 - Submittal Procedures.  
.2 Quality control submittals :  
.1 Soil testing: submit certified test reports showing compliance with specified performance characteristics and physical properties as described in PART 2 - SOURCE QUALITY CONTROL.  
.2 Certificates: submit product certificates signed by manufacturer certifying materials comply with specified performance characteristics and criteria and physical requirements.
- 1.6 QUALITY ASSURANCE .1 Pre-installation meetings: conduct pre-installation meeting to verify project requirements, installation instructions and warranty requirements.
- PART 2 - PRODUCTS
- 2.1 TOPSOIL .1 Topsoil for seeded areas: mixture of particulates, micro organisms and organic matter which provides

suitable medium for supporting intended plant growth.

.1 Soil texture based on The Canadian System of Soil Classification, to consist of 20 to 70 % sand, minimum 7 % clay, and contain 2 to 10 % organic matter by weight.

.2 Contain no toxic elements or growth inhibiting materials.

.3 Finished surface free from:

.1 Debris and stones over 50 mm diameter.

.2 Course vegetative material, 10 mm diameter and 100 mm length, occupying more than 2% of soil volume.

.4 Consistence: friable when moist.

## 2.2 SOURCE QUALITY CONTROL

.1 Advise Departmental Representative of sources of topsoil to be utilized with sufficient lead time for testing.

.2 Contractor is responsible for amendments to supply topsoil as specified.

.3 Soil testing by recognized testing facility for PH, P and K, and organic matter.

.4 Testing of topsoil will be carried out by testing laboratory designated by Departmental Representative.

.1 Soil sampling, testing and analysis to be in accordance with Provincial standards.

## PART 3 - EXECUTION

### 3.1 TEMPORARY EROSION AND SEDIMENTATION CONTROL

.1 Provide temporary erosion and sedimentation control measures to prevent soil erosion and discharge of soil-bearing water runoff or airborne dust to adjacent properties and walkways, according to sediment and erosion control plan, specific to site, that complies with requirements of authorities having jurisdiction.

.2 Inspect, repair, and maintain erosion and sedimentation control measures during construction until permanent vegetation has been established.

.3 Remove erosion and sedimentation controls and restore and stabilize areas disturbed during removal.

### 3.2 STRIPPING OF TOPSOIL

.1 Begin topsoil stripping of areas as directed by Departmental Representative after area has been cleared of brush, weeds and grasses and removed from site.

.2 Strip topsoil to depths as directed by Departmental Representative.

.1 Avoid mixing topsoil with subsoil where textural quality will be moved outside acceptable range of intended application.

- .3 Stockpile in locations as directed by Departmental Representative
    - .1 Stockpile height not to exceed 2 m.
  - .4 Disposal of unused topsoil is to be in an environmentally responsible manner but not used as landfill as directed by Departmental Representative.
  - .5 Protect stockpiles from contamination and compaction.
- 3.3 PREPARATION OF EXISTING GRADE
- .1 Verify that grades are correct.
    - .1 If discrepancies occur, notify Departmental Representative and do not commence work until instructed by Departmental Representative.
  - .2 Grade soil, eliminating uneven areas and low spots, ensuring positive drainage.
  - .3 Remove debris, roots, branches, stones in excess of 50 mm diameter and other deleterious materials.
    - .1 Remove soil contaminated with calcium chloride, toxic materials and petroleum products.
    - .2 Remove debris which protrudes more than 75 mm above surface.
    - .3 Dispose of removed material off site.
  - .4 Cultivate entire area which is to receive topsoil to minimum depth of 100 mm.
    - .1 Cross cultivate those areas where equipment used for hauling and spreading has compacted soil.
- 3.4 PLACING AND SPREADING OF TOPSOIL/PLANTING SOIL
- .1 Place topsoil after Departmental Representative has accepted subgrade.
  - .2 Spread topsoil in uniform layers not exceeding 150 mm.
  - .3 For sodded areas keep topsoil 15 mm below finished grade.
  - .4 Spread topsoil to following minimum depths after settlement.
    - .1 100 mm for seeded areas.
  - .5 Manually spread topsoil/planting soil around trees, shrubs and obstacles.
- 3.5 FINISH GRADING
- .1 Grade to eliminate rough spots and low areas and ensure positive drainage.
    - .1 Prepare loose friable bed by means of cultivation and subsequent raking.
  - .2 Consolidate topsoil to required bulk density using equipment approved by Departmental Representative.
    - .1 Leave surfaces smooth, uniform and firm against deep foot printing.

3.6 ACCEPTANCE

- .1 Departmental Representative will inspect and test topsoil in place and determine acceptance of material, depth of topsoil and finish grading.

3.7 SURPLUS  
MATERIAL

- .1 Dispose of materials except topsoil not required off site.

3.8 CLEANING

- .1 Proceed in accordance with Section 01 74 11 - Cleaning.
- .2 Upon completion of installation, remove surplus materials, rubbish, tools and equipment barriers.

PART 1 - GENERAL

- 1.1 RELATED REQUIREMENTS
- .1 Section 01 11 11 - Pay Item Descriptions
  - .2 Section 32 91 19.13 - Topsoil Placement and Grading
- 1.2 MEASUREMENT PROCEDURES
- .1 Measure hydraulic seeding in square metres of actual surface area for:
    - .1 Grass mixture [including fertilizer].
    - .2 Legume mixture [including fertilizer].
    - .3 Areas of blending into existing turf grass will not be measured for payment.
  - .2 There will be no measurement for payment of maintenance during the establishment period or warranty period.
- 1.3 ACTION AND INFORMATIONAL SUBMITTALS
- .1 Product Data.
    - .1 Submit product data in accordance with Section 01 33 00 - Submittal Procedures.
    - .2 Provide product data for:
      - .1 Seed.
      - .2 Mulch.
      - .3 Tackifier.
      - .4 Fertilizer.
    - .3 Submit in writing to Departmental Representative 5 days prior to commencing work:
      - .1 Volume capacity of hydraulic seeder in litres.
      - .2 Amount of material to be used per tank based on volume.
      - .3 Number of tank loads required per hectare to apply specified slurry mixture per hectare.
- 1.4 QUALITY ASSURANCE
- .1 Test Reports: certified test reports showing compliance with specified performance characteristics and physical properties.
  - .2 Certificates: product certificates signed by manufacturer certifying materials comply with specified performance characteristics and criteria and physical requirements.
  - .3 Pre-Installation Meetings: conduct pre-installation meeting to verify project requirements, installation instructions and warranty requirements.
- 1.5 SCHEDULING
- .1 Schedule hydraulic seeding to coincide with preparation of soil surface.
  - .2 Seeding and mulching operations shall only be carried out within the following periods, where soil humidity allows germination and growth:
    - .1 Spring period: May 1 to June 15;

.2 Fall period: August 15 to October 31.

1.6 WASTE  
MANAGEMENT AND  
DISPOSAL

- .1 Separate and recycle waste materials in accordance with Section 01 74 21 - Construction/Demolition Waste Management And Disposal.

PART 2 - PRODUCTS

2.1 MATERIALS

- .1 Seed: "Canada pedigreed grade" in accordance with Government of Canada Seeds Act and Regulations.  
.1 Grass mixture: "Certified", "Canada No. 1 Lawn Grass Mixture" in accordance with Government of Canada "Seeds Act" and "Seeds Regulations".  
.1 Mixture composition:  
.1 55 % Creeping Red Fescue.  
.2 27 % Kentucky Bluegrass.  
.3 15 % Perennial Ryegrass.  
.4 3 % White Clover.
- .2 Mulch: specially manufactured for use in hydraulic seeding equipment, non-toxic, water activated, green colouring, free of germination and growth inhibiting factors with following properties:  
.1 Type I mulch:  
.1 Made from wood cellulose fibre.  
.2 Organic matter content: 95% plus or minus 0.5%.  
.3 Value of pH: 6.0.  
.4 Potential water absorption: 900%.
- .3 Tackifier: water dilutable, liquid dispersion
- .4 Water: free of impurities that would inhibit germination and growth.
- .5 Fertilizer:  
.1 To Canada "Fertilizers Act" and "Fertilizers Regulations".  
.2 Complete synthetic, slow release with 35% of nitrogen content in water-insoluble form.

PART 3 - EXECUTION

3.1 WORKMANSHIP

- .1 Do not spray onto structures, signs, guide rails, fences, plant material, utilities and other than surfaces intended.
- .2 Clean-up immediately, any material sprayed where not



intended, to satisfaction of Departmental Representative.

- .3 Do not perform work under adverse field conditions such as wind speeds over 10 km/h, frozen ground or ground covered with snow, ice or standing water.
- .4 Protect seeded areas from trespass until plants are established.

### 3.2 PREPARATION OF SURFACES

- .1 Fine grade areas to be seeded free of humps and hollows. Ensure areas are free of deleterious and refuse materials.
- .2 Ensure areas to be seeded are moist to depth of 150 mm before seeding.
- .3 Obtain Departmental Representative's approval of grade and topsoil depth before starting to seed.

### 3.3 FERTILIZING PROGRAM

- .1 Fertilizer shall be applied prior to the application of cover.

### 3.4 PREPARATION OF SLURRY

- .1 Measure quantities of materials by weight or weight-calibrated volume measurement satisfactory to Departmental Representative. Supply equipment required for this work.
- .2 Charge required water into seeder. Add material into hydraulic seeder under agitation. Pulverize mulch and charge slowly into seeder.
- .3 After all materials are in the seeder and well mixed, charge tackifier into seeder and mix thoroughly to complete slurry.

### 3.5 SLURRY APPLICATION

- .1 Hydraulic seeding equipment:
  - .1 Slurry tank.
  - .2 Agitation system for slurry to be capable of operating during charging of tank and during seeding, consisting of recirculation of slurry and/or mechanical agitation method.
  - .3 Capable of seeding by 50 m hand operated hoses and appropriate nozzles.
  - .4 Tank volume to be certified by certifying authority and identified by authorities "Volume Certification Plate".
- .2 Application rates for Standard Roadside Mix per hectare:
  - .1 Permanent Seed: 100 kg.
  - .2 Fertilizer: S8-32-16, 350 kg.
  - .3 Nurse Crop Rate: 60 kg.

- .3 Apply slurry uniformly, at optimum angle of application for adherence to surfaces and germination of seed.
    - .1 Using correct nozzle for application.
    - .2 Using hoses for surfaces difficult to reach and to control application.
  - .4 Blend application 300 mm into adjacent grass areas to form uniform surfaces.
  - .5 Re-apply where application is not uniform.
- 3.6 MAINTENANCE DURING ESTABLISHMENT PERIOD
- .1 Perform following operations from time of seed application until acceptance by Departmental Representative.
  - .2 Grass Mixture:
    - .1 Repair and reseed dead or bare spots to allow establishment of seed prior to acceptance.
    - .2 Control weeds by mechanical means utilizing acceptable integrated pest management practices.
    - .3 Water seeded area to maintain optimum soil moisture level for germination and continued growth of grass. Control watering to prevent washouts.
- 3.7 ACCEPTANCE
- .1 Seeded areas will be accepted by Departmental Representative provided that:
    - .1 Seeded areas are free of rutted, eroded, bare or dead spots.
    - .2 Areas have been mown at least twice.
  - .2 Areas seeded in fall will achieve final acceptance in following spring, one month after start of growing season provided acceptance conditions are fulfilled.
- 3.8 MAINTENANCE DURING WARRANTY PERIOD
- .1 Perform following operations from time of acceptance until end of warranty period:
    - .1 Repair and reseed dead or bare spots to satisfaction of Departmental Representative.
- 3.9 CLEANING
- .1 Upon completion of installation, remove surplus materials, rubbish, tools and equipment barriers.

# **Appendix-A**

**- Geotechnical Report -**

**NRC Building 42 Parking Lot and Driveway**



*Houle Chevrier*  
Engineering

**Houle Chevrier Engineering  
Ltd.**

180 Wescar Lane  
R.R. 2  
Carp, Ontario, K0A 1L0  
Tel: (613) 836-1422  
Fax: (613) 836-9731  
www.hceng.ca

REPORT ON

GEOTECHNICAL INVESTIGATION  
PROPOSED PARKING LOT AND DRIVEWAY REHABILITATION  
NATIONAL RESEARCH COUNCIL  
BUILDING M42  
OTTAWA, ONTARIO

Submitted to:

McCormick Rankin | A member of MMM Group  
1145 Hunt Club Road, Suite 300  
Ottawa, Ontario  
K1V 0Y3

July 2013

Our ref: 13-210

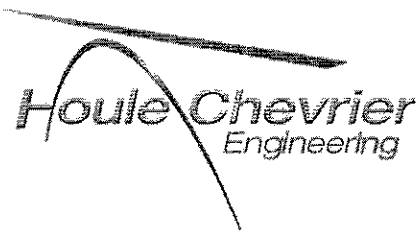

**Houle Chevrier Engineering  
Ltd.**

180 Wescar Lane  
R.R. 2  
Carp, Ontario, K0A 1L0  
Tel: (613) 836-1422  
Fax: (613) 836-9731

July 23, 2013

Our ref: 13-210

McCormick Rankin | A member of MMM Group  
1145 Hunt Club Road, Suite 300  
Ottawa, Ontario  
K1V 0Y3

Attention: Mr. Patrick Hill, P.Eng.

RE: GEOTECHNICAL INVESTIGATION  
PROPOSED PARKING LOT AND DRIVEWAY REHABILITATION  
NATIONAL RESEARCH COUNCIL  
BUILDING M42  
MONTREAL ROAD AND BLAIR ROAD  
OTTAWA, ONTARIO

Dear Sirs:

Please find enclosed the geotechnical report for the proposed rehabilitation of the parking lot for the National Research Council Canada (NRC) Building M50 at the NRC Montreal Road complex in Ottawa, Ontario.

We trust that this report provides sufficient information for your current purposes. If you have any questions concerning the report, please call.

Yours truly,

HOULE CHEVRIER ENGINEERING LTD.

A handwritten signature in black ink, appearing to read 'A. Chevrier', is written over the company name.

for: Andrew Chevrier, M.Eng., P.Eng.  
Principal

## TABLE OF CONTENTS

Section	Page
1.0 INTRODUCTION .....	1
2.0 BACKGROUND INFORMATION AND SITE GEOLOGY .....	2
3.0 PROCEDURE .....	3
4.0 SUBSURFACE CONDITIONS .....	4
4.1 General .....	4
4.2 Asphaltic Concrete .....	4
4.3 Roadway Base and Subbase Materials .....	4
4.4 Fill Material .....	5
4.5 Silty Clay .....	6
4.6 Glacial Till .....	6
4.7 Groundwater Conditions .....	6
4.8 Condition of the Asphaltic Concrete .....	6
5.0 PROPOSED PARKING LOT AND DRIVEWAY REHABILITATION .....	8
5.1 General .....	8
5.2 Pavement Rehabilitation and Reconstruction Alternatives .....	8
5.2.1 Complete Reconstruction .....	9
5.2.2 Partial Reconstruction with Grade Raise .....	10
5.3 Gravel Surfaced Areas .....	10
5.4 Pavement Drainage .....	12
5.5 Effects of Existing Service Trenches .....	12
5.6 Asphaltic Concrete Type .....	12
5.7 Additional Considerations .....	12
6.0 LIMITATION OF LIABILITY .....	13

### LIST OF FIGURES

FIGURE 1	Key Plan
FIGURE 2	Site Plan
FIGURE 3	Grain Size Distribution Results - Roadway Base Material
FIGURE 4	Grain Size Distribution Results - Roadway Subbase Material
FIGURE 5	Grain Size Distribution Results - Roadway Base/Subbase Material

### LIST OF APPENDICES

APPENDIX A	LIST OF ABBREVIATIONS AND SYMBOLS
	RECORD OF BOREHOLE SHEETS

## **1.0 INTRODUCTION**

This report presents the results of a geotechnical investigation carried out for a proposed parking lot and driveway adjacent to the National Research Council Building M42 near the intersection of Montreal Road and Blair Road in the City of Ottawa, Ontario. The purpose of the investigation was to identify the subsurface conditions across the access roadway and parking area using a limited number of shallow depth boreholes and, based on the factual information obtained together with a visual examination of the pavement surface, to provide geotechnical guidelines on the pavement rehabilitation alternatives.

## **2.0 BACKGROUND INFORMATION AND SITE GEOLOGY**

Consideration is being given to rehabilitating the existing pavement structure along the access roadway as well as the gravel parking area adjacent to Building M42 at the NRC complex near the intersection on Montreal Road and Blair Road in Ottawa, Ontario (refer to Key Plan, Figure 1). The parking area may also be expanded. It is understood that consideration is currently being given to several rehabilitation alternatives.

Surficial geology maps of the Ottawa area indicate that the site is underlain by deposits of glacial till. Drift thickness maps indicate that the thickness of the overburden deposits ranges from about 0 to 15 metres in the vicinity of the site. Bedrock geology maps of the Ottawa area indicate that the overburden deposits are underlain by dolostone bedrock of the Oxford formation.



### 3.0 PROCEDURE

The field work for this investigation was carried out on June 17, 2013. At that time, five (5) boreholes, numbered 13-01 to 13-05, inclusive, were advanced at the site to between about 1.5 and 2.1 metres below ground surface using a truck mounted, hollow stem auger drill rig supplied and operated by George Downing Estate Drilling Ltd. of Grenville-sur-la-Rouge, Quebec. The subsurface conditions encountered in the boreholes were identified by visual and tactile examination of the materials exposed on the sides of the boreholes and the recovered auger cuttings. Grab samples of the soils in the boreholes were recovered manually. The groundwater conditions in the open boreholes were observed at the completion of drilling. The field work was supervised throughout by a member of our engineering staff.

Following the field work, the soil samples were returned to our laboratory for classification and testing. Selected samples were tested for water content and grain size distribution.

The results of the boreholes are provided on the Record of Borehole sheets in Appendix A. The approximate locations of the boreholes are shown on the Site Plan, Figure 2. The results of the moisture content and grain size classification testing are provided on the Record of Borehole sheets and Figures 3 to 5, inclusive:

The ground surface elevations at the location of the boreholes were determined by a member of our engineering staff using a Trimble R8 global positioning system.

## **4.0 SUBSURFACE CONDITIONS**

### **4.1 General**

As previously indicated, the soil and groundwater conditions logged in the boreholes are given on the Record of Borehole sheets following the text of this report. The logs indicate the subsurface conditions at the specific test locations only. Boundaries between zones on the logs are often not distinct, but rather are transitional and have been interpreted. The precision with which subsurface conditions are indicated depends on the frequency and recovery of samples, the method of sampling and the uniformity of the subsurface conditions. Subsurface conditions at other than the test locations may vary from the conditions encountered in the test holes.

The soil descriptions in this report are based on commonly accepted methods of classification and identification employed in geotechnical practice. Classification and identification of soil involves judgement and Houle Chevrier Engineering Ltd. does not guarantee descriptions as exact, but infers accuracy to the extent that is common in current geotechnical practice.

The following presents an overview of the subsurface conditions encountered at the borehole locations.

### **4.2. Asphaltic Concrete**

Asphaltic concrete was encountered from ground surface in boreholes 13-02 to 13-05, inclusive. The layer of asphaltic concrete has a thickness of about 30 to 60 millimetres.

### **4.3 Roadway Base and Subbase Materials**

At the locations of boreholes 13-02, and 13-04 there is no distinction between the base and subbase layers. The base/subbase is composed of grey to grey brown sand and gravel with cobbles and some silt, and ranges in thickness from about 250 to 800 millimetres. At the locations of boreholes 13-01, 13-03 and 13-05, the base material is composed of grey sand and gravel with some silt and ranges in thickness from about 150 to 200 millimetres. At these locations the base material is underlain by a subbase layer composed of brown sand and gravel with cobbles and some silt. The thickness of the subbase layer ranges from about 310 to 610

millimetres. The base/subbase materials were encountered at ground surface in borehole 13-01 and beneath the asphaltic concrete in boreholes 13-02 to 13-05, inclusive.

A grain size distribution curve for a sample of the base material recovered from borehole 13-03 is provided on Figure 3, along with the grain size distribution envelope for Ontario Provincial Standard Specification (OPSS) Granular A. The samples do not meet the gradation requirements for OPSS Granular A due to an excess amount of silt size particles (15 percent versus the maximum of 8 percent in the OPSS requirement). The moisture content of the base material in borehole 13-05 is about 3 percent.

A grain size distribution curve for a sample of the subbase material recovered from borehole 13-03 is provided on Figure 4, along with the grain size envelope for OPSS Granular B Type I. The sample does not meet the gradation requirements for OPSS Granular B Type I due to an excess amount of silt size particles (18 percent versus the maximum of 8 percent in the OPSS requirement). The moisture content of the subbase material in borehole 13-05 is about 6 percent.

A grain size distribution curve for a sample of the base/subbase material recovered from borehole 13-04 is provided on Figure 5, along with the grain size distribution envelope for Ontario Provincial Standard Specification (OPSS) Granular A. The samples do not meet the gradation requirements for OPSS Granular A due to an excess amount of silt size particles (18 percent versus the maximum of 8 percent in the OPSS requirement).

#### **4.4 Fill Material**

Fill material was encountered below the base/subbase material in boreholes 13-03 to 13-05, inclusive. The fill material is generally composed of dark grey to grey brown silty clay with trace to some sand, gravel, and cobbles, and trace to some organic material. Where fully penetrated in borehole 13-04, the thickness of the fill material is about 1.1 metres. Boreholes 13-03 and 13-05 were terminated within this layer at about 1.5 and 2.1 metres below ground surface, respectively. The moisture content of the fill material in borehole 13-05 is about 21 to 31 percent.

#### **4.5 Silty Clay**

Native deposits of weathered silty clay were encountered below the base/subbase layer in borehole 13-02 and below the fill material in borehole 13-04 at depths of about 0.3 and 2.0 metres below ground surface, respectively. The silty clay is grey brown and very stiff, with trace sand. Where fully penetrated in borehole 13-02, the thickness of the silty clay deposit is about 0.6 metres. Borehole 13-04 was terminated within the silty clay deposit at a depth of about 2.1 metres below the ground surface.

#### **4.6 Glacial Till**

A native deposit of glacial till was encountered below the base/subbase material in borehole 13-01 and below the silty clay in borehole 13-02 at depths of about 0.5 and 0.9 metres below the ground surface, respectively. The glacial till is a heterogeneous mixture of all grain sizes, but can be generally described as a grey brown silty sand with trace clay and some gravel; cobbles and boulders should also be expected. Boreholes 13-01 and 13-02 were terminated within the glacial till deposit at depths of about 2.1 and 1.5 metres below ground surface, respectively.

#### **4.7 Groundwater Conditions**

No groundwater inflow was observed in the boreholes on completion of drilling. It is noted that these observations do not represent stabilized groundwater conditions and that the groundwater levels will likely vary seasonally.

#### **4.8 Condition of the Asphaltic Concrete**

The following provides our observations on the condition of the asphaltic concrete surface at the time of the investigation.

The access road at this site is in poor condition. The asphaltic concrete has:

- Moderate to severe random cracking throughout.
- Moderate, transverse, single and multiple cracks throughout.
- Moderate to severe alligator cracking in some areas.

As indicated above (refer to Section 4.3), the recovered samples of the base and subbase material do not meet the gradation requirements for OPSS Granular A and Granular B Type I, respectively.

## **5.0 PROPOSED PARKING LOT AND DRIVEWAY REHABILITATION**

### **5.1 General**

The information in the following sections is provided for the engineers and is intended for this project only. Contractors bidding on or undertaking any work on this site should examine the factual results of the investigation, satisfy themselves as to the adequacy of the information for construction, and make their own interpretation of the factual data as it affects their construction techniques, schedule, safety and equipment capabilities.

The professional services retained for this project include only the geotechnical aspects of the subsurface conditions at this site. The presence or implications of possible surface and/or subsurface contamination resulting from previous uses or activities of this site or adjacent properties, and/or resulting from the introduction onto the site from materials from off site sources are outside the terms of reference for this report and have not been investigated or addressed.

### **5.2 Pavement Rehabilitation and Reconstruction Alternatives**

We have considered the following alternatives: pavement overlay, removal and replacement of the existing asphaltic concrete, in-situ pulverization and resurfacing with new asphaltic concrete, and full reconstruction. However, due to the condition of the existing pavement and granular materials, full reconstruction is considered the only viable option unless the grades along the roadway can be raised. The following sections provide details for full reconstruction and partial reconstruction with a grade raise.

It should be noted that at the time of our site visits, the vehicular traffic was relatively low and consisted primarily of cars and light trucks. Also, based on information provided to us, there are no heavy delivery vehicles that access the building through this parking lot and the fire vehicle access routes are not on this side of the building. Therefore, we have based our design for car and light truck use only. The pavement structure should be increased if future plans include heavy vehicle access, including fire trucks.

### 5.2.1 Complete Reconstruction

In preparation for full reconstruction, the existing asphaltic concrete and granular materials should be removed to the design pavement depth. The subgrade surface should then be proof rolled with a large steel drum roller. Any soft areas evident from the proof rolling and any organic or otherwise deleterious materials should be subexcavated and replaced with suitable earth borrow material. This need not include the removal of the existing fill material that contains trace amounts of organic material. In areas where abrupt changes in the frost susceptibility of the subgrade materials are encountered, frost tapers and/or some subexcavation of materials may be required to prevent future localized differential frost heaving of the pavement structure. The frost taper and subexcavation requirements should be assessed at the time of construction by geotechnical personnel.

For full reconstruction, the following minimum pavement structure could be considered for the access roadway:

50 millimetres of hot mix asphaltic concrete (Superpave 12.5), over  
150 millimetres of OPSS Granular A, over  
300 millimetres of OPSS Granular B Type II (50 or 100 millimetre minus crushed stone)

If the pavement is to be used by heavy trucks, the thickness of the asphaltic concrete and the granular subbase layer should be increased. Further details can be provided, if required.

The above pavement structure assumes that the subgrade surface is prepared as described in this letter. If the subgrade surface is disturbed or wetted due to construction operations or precipitation, the granular thicknesses given above may not be adequate and it may be necessary to increase the thickness of the Granular B Type II subbase and/or to incorporate a woven geotextile separator between the subgrade surface and the granular subbase material.

The adequacy of the design pavement thickness should be assessed by geotechnical personnel at the time of construction.

To avoid cracking of the asphaltic concrete due to an abrupt change in the thickness of the roadway granular materials where the new pavement structure joins with an existing pavement,

the granular depths should taper up or down at 5 horizontal to 1 vertical to match the existing pavement structure.

All imported granular materials should be placed in maximum 200 millimetre thick lifts and should be compacted to at least 98 percent of the standard Proctor dry density value using suitable vibratory compaction equipment.

The design life for a reconstructed pavement is about 20 years, with resurfacing in about 12 to 15 years.

### **5.2.2 Partial Reconstruction with Grade Raise**

If the grades along the access roadway can be raised, partial reconstruction with a grade raise could be considered. For this alternative, it is suggested that the existing asphaltic concrete be removed. The underlying granular material should then be proof rolled with a large steel drum roller. Any soft areas evident from the proof rolling should be subexcavated and replaced with granular material meeting OPSS requirements for Granular B Type II.

For partial reconstruction of the access roadway, the following pavement structure could be added to the existing granular material following the removal of the asphaltic concrete:

50 millimetres of hot mix asphaltic concrete (Superpave 12.5), over  
150 millimetres of OPSS Granular A, over the existing roadway, over  
150 millimetres of OPSS Granular B Type II (50 or 100 millimetre minus crushed stone)

If the pavement is to be used by heavy trucks, the thickness of the asphaltic concrete and the granular subbase layer should be increased. Further details could be provided, if required.

The design life for a partially reconstructed pavement is about 10 to 15 years.

### **5.3 Gravel Surfaced Areas**

It is understood that some areas that are currently gravel surfaced may be rehabilitated with gravel surfacing. For these locations, the following minimum structure could be considered:



150 millimetres of OPSS Granular A, over  
300 millimetres of OPSS Granular B Type II subbase  
(50 or 100 millimetres minus crushed stone)

In the event the gravel surfaced area will accommodate heavy truck traffic, including fire trucks, the following granular thicknesses are considered acceptable:

150 millimetres of OPSS Granular A, over  
450 millimetres of OPSS Granular B Type II subbase  
(50 or 100 millimetres minus crushed stone)

The pavement and granular thicknesses given above assume that the roads/parking areas are constructed at or above the level of the underside of the topsoil, that the subgrade surface is adequately compacted, that any highly organic or unsuitable material is removed and that the access roadway and parking area subgrade surfaces are prepared as described in this report. If the subgrade surface is disturbed or wetted due to construction operations or precipitation, the granular thicknesses given above may not be adequate and it may be necessary to increase the thickness of the Granular B Type II subbase and/or to incorporate a woven geotextile separator between the roadway subgrade surface and the granular subbase material. The adequacy of the design pavement thickness should be assessed by geotechnical personnel at the time of construction.

If the granular pavement materials are to be used by construction traffic, it may be necessary to increase the thickness of the Granular B Type II, install a woven geotextile separator between the roadway subgrade surface and the granular subbase material, or a combination of both, to prevent pumping and disturbance to the subbase material. The contractor should be made responsible for their construction access.

#### **5.4 Pavement Drainage**

The subgrade surface should be shaped and crowned to promote drainage of the granular base and subbase materials.

Adequate drainage of the pavement granular materials and subgrade is important for the long term performance of the pavement at this site. As such it is suggested that, if storm sewers and catch basins are installed, the catch basins should be provided with perforated stub drains extending about 3 metres out from the catch basins in two directions. These drains should be installed on the roadway subgrade at the bottom of the subbase layer. If catch basins and storm sewers are not used, suitable ditching or swales should be constructed along the roadway and around parking areas. The granular subbase and base layers should extend to these ditches or swales.

#### **5.5 Effects of Existing Service Trenches**

Differential frost heaving could occur in areas where abrupt changes in the frost susceptibility of the subgrade materials exist. To mitigate future differential frost heaving at any existing service trenches, granular frost tapers (sloped at 5 horizontal to 1 vertical, or flatter) and/or some subexcavation of materials could be carried out as part of the rehabilitation. The frost heave treatment could be assessed at the time of construction by geotechnical personnel.

#### **5.6 Asphaltic Concrete Type**

The asphaltic concrete should be composed of Superpave 12.5 mix (Traffic Level A or B). Performance grade PG 58-34 asphaltic cement should be specified.

#### **5.7 Additional Considerations**

The engagement of the services of the geotechnical consultant during construction is recommended to confirm that the subsurface conditions throughout the access roadway do not materially differ from those given in the report and that the construction activities do not adversely affect the intent of the design. The placing and compaction of imported granular materials should be inspected to ensure that the materials used conform to the grading and compaction specifications.

## 6.0 LIMITATION OF LIABILITY

This report was prepared for McCormick Rankin | A member of MMM Group and the National Research Council Canada and the work referred to within it has been undertaken by Houle Chevrier Engineering Ltd. (HCEL). It is intended for the exclusive use of McCormick Rankin | A member of MMM Group and the National Research Council Canada. This report may not be relied upon by any other person or entity without the express written consent of HCEL, McCormick Rankin | A member of MMM Group and the National Research Council Canada. Nothing in this report is intended to provide a legal opinion.

The investigation undertaken by HCEL with respect to this report and any conclusions or recommendations made in this report reflect the best judgements of HCEL based on the site conditions observed during the investigations undertaken at the date(s) identified in the report and on the information available at the time the report was prepared. This report has been prepared for the application noted and it is based, in part, on visual observations made at the site, subsurface investigations at discrete locations and depths and laboratory analyses of material during a specific time interval, all as described in the report. Unless otherwise stated, the findings contained in this report cannot be extrapolated or extended to previous or future site conditions, portions of the site that were unavailable for direct investigation, subsurface locations on the site that were not investigated directly, or chemical parameters, materials or analysis which were not addressed.

Should new information become available during future work, including excavations, borings or other studies, HCEL should be requested to review the information and, if necessary, re-assess the conclusions presented herein.

We trust this report provides sufficient information for your present purposes. If you have any questions concerning this report, please do not hesitate to contact our office.

Yours truly,

HOULE CHEVRIER ENGINEERING LTD.

*S. Ghadbane*

Sarah Ghadbane, B.Sc., E.I.T.

*B. Wiese*

for: Andrew Chevrier, M.Eng., P.Eng.  
Principal



KEY PLAN

FIGURE 1

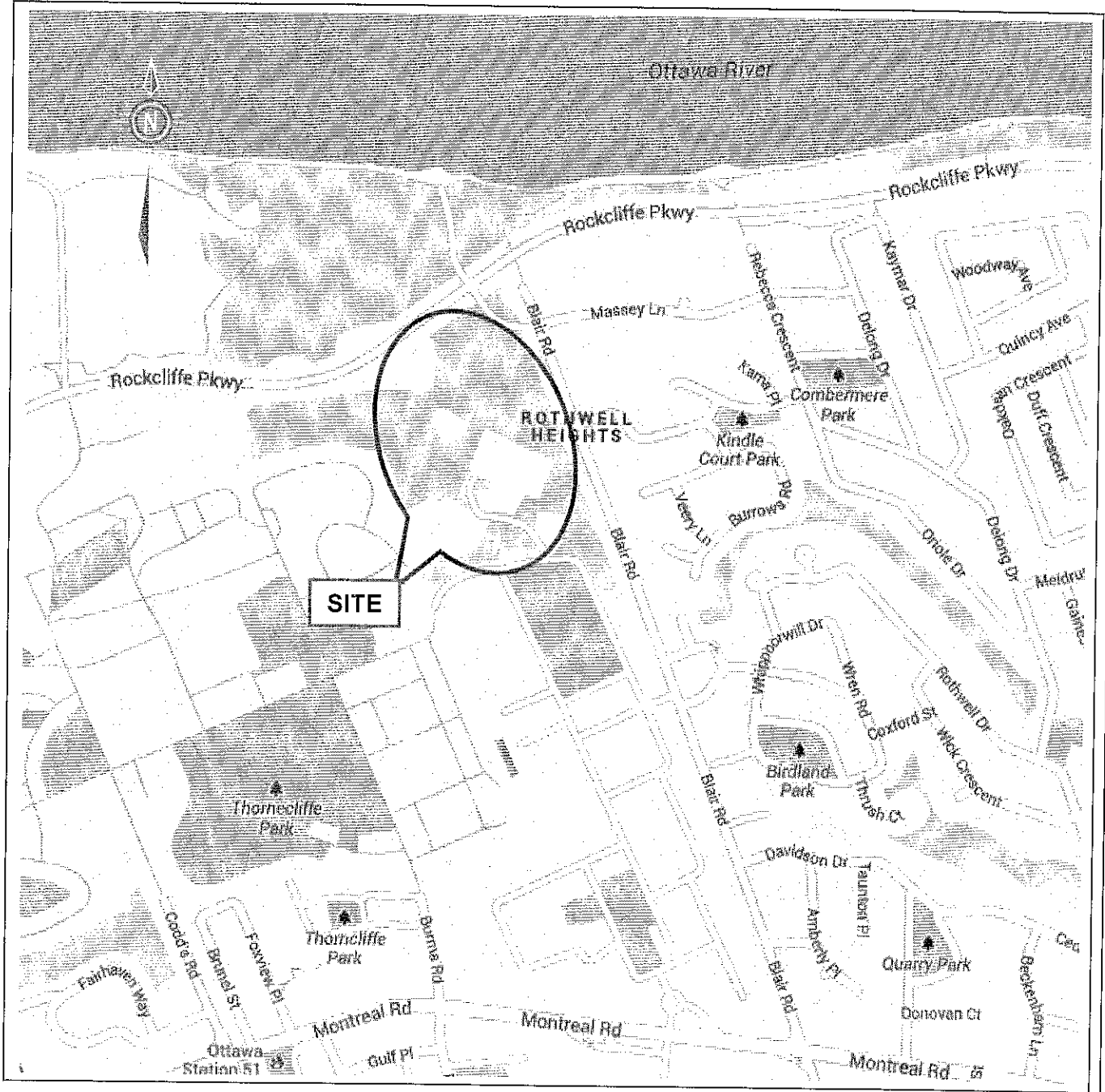

N.T.S

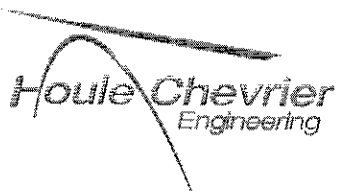

Date: July 2013

Project: 13-210

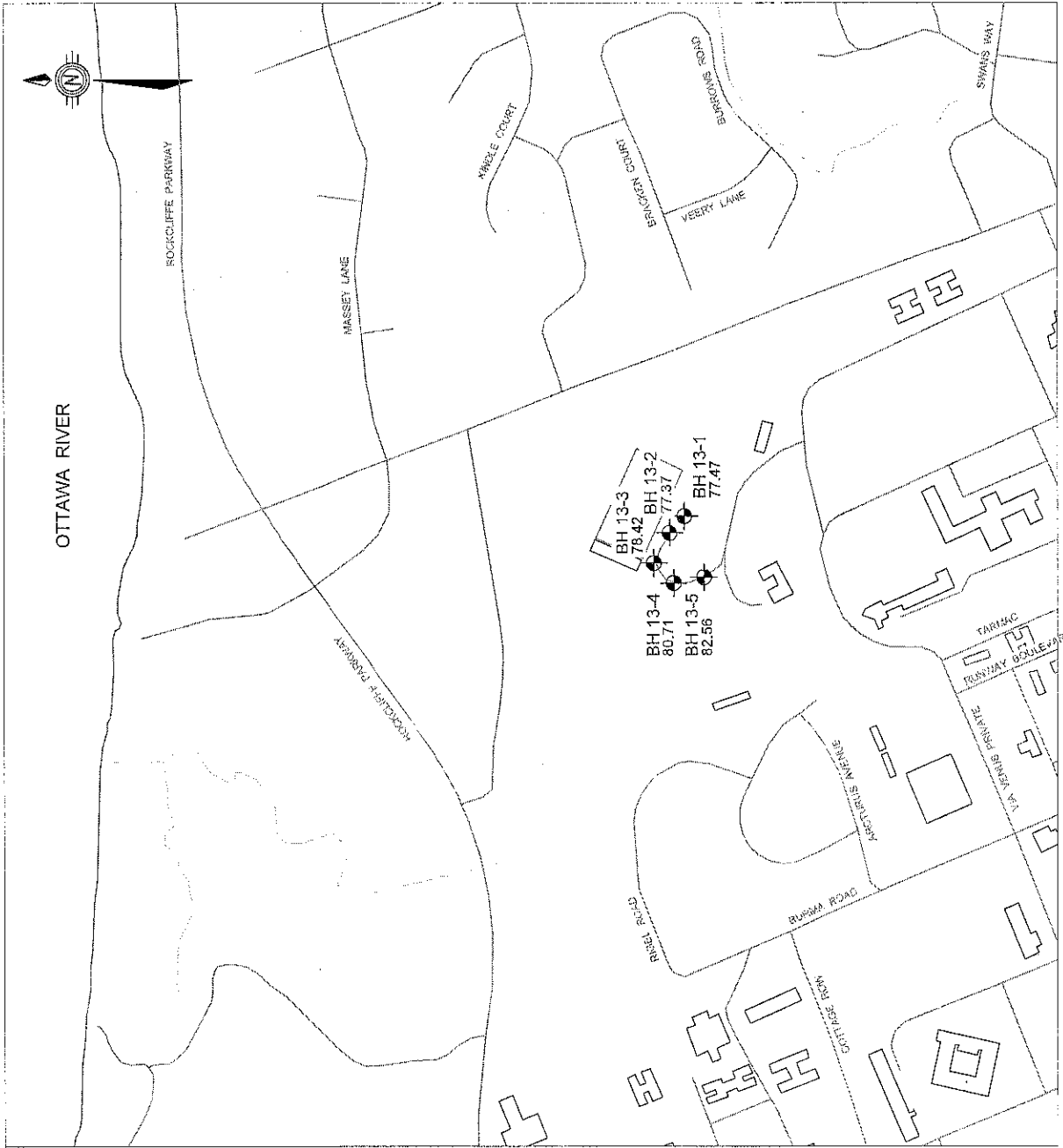

**LEGEND**



 BH 13-1 APPROXIMATE BOREHOLE LOCATION IN PLAN, CURRENT INVESTIGATION BY HOULE CHEVRIER ENGINEERING LTD.  
 77.47 ELEVATION IN METRES (GEODETIC DATUM)

Client	McCORMICK RANKIN CORPORATION	Location	NATIONAL RESEARCH COUNCIL BUILDING M42 OTTAWA, ON	Revision	0
Drawn by	D.J.R.	Approved by	A.F.C.	Project No.	13-210
			Title		
			SITE PLAN		
			Date		
			July 2013		
			FIGURE 2		

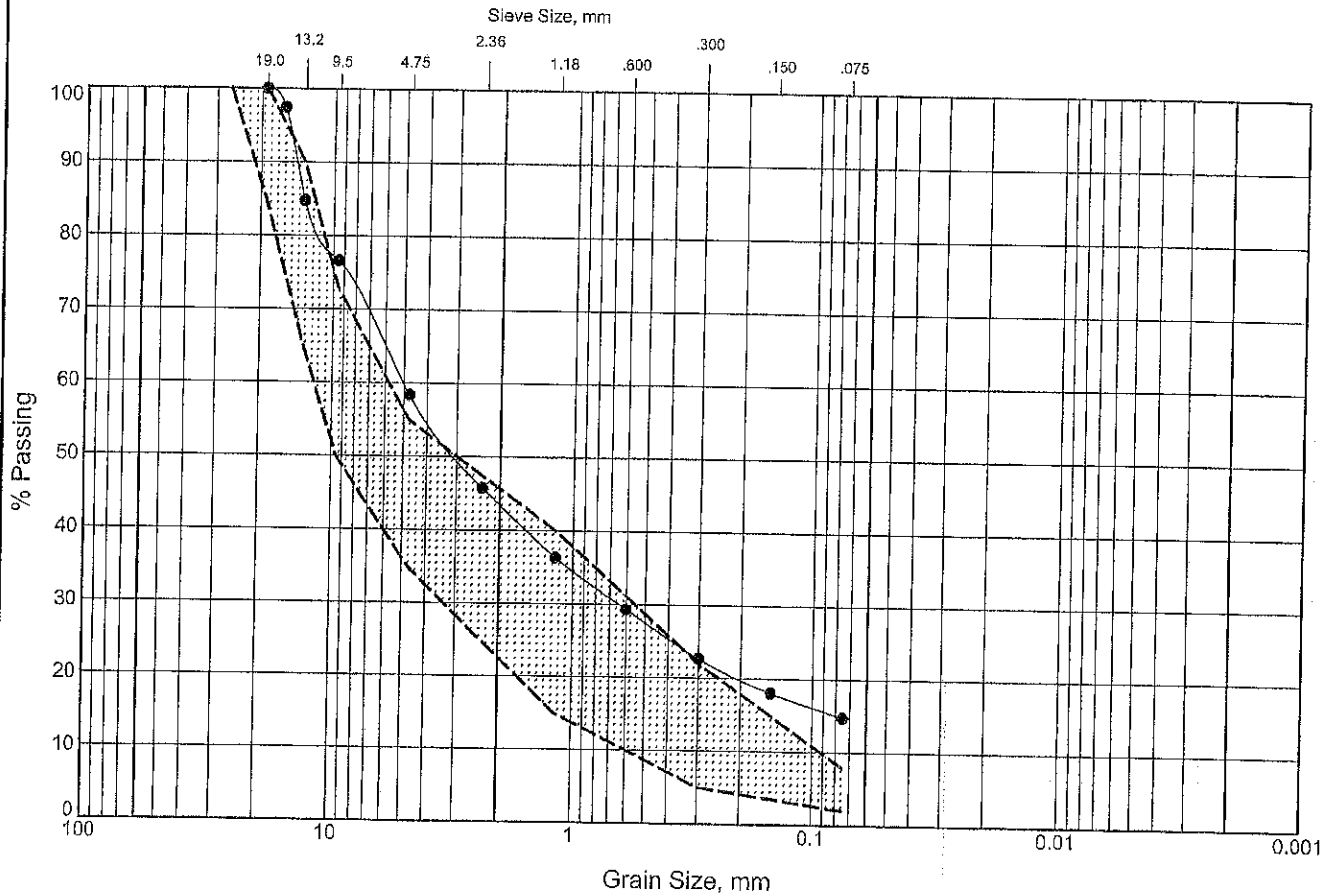

# GRAIN SIZE DISTRIBUTION

FIGURE 3



COARSE	MEDIUM	FINE	COARSE	MEDIUM	FINE	COARSE	MEDIUM	FINE	CLAY
GRAVEL			SAND			SILT			
Modified M.I.T. Classification									

<b>Borehole</b>	<b>Sample</b>	<b>Depth (m)</b>	<b>Legend</b>
13-03	1	0.0 - 0.3	●

----- Gradation Envelope: OPSS 1010 - GRANULAR A



Date: July 2013  
Project: 13-210

GRAIN SIZE GRAPH 13-210 BH LOGS.GPJ HOULE CHEVRIER FEB 9 2011 11:07:13

# GRAIN SIZE DISTRIBUTION

FIGURE 4

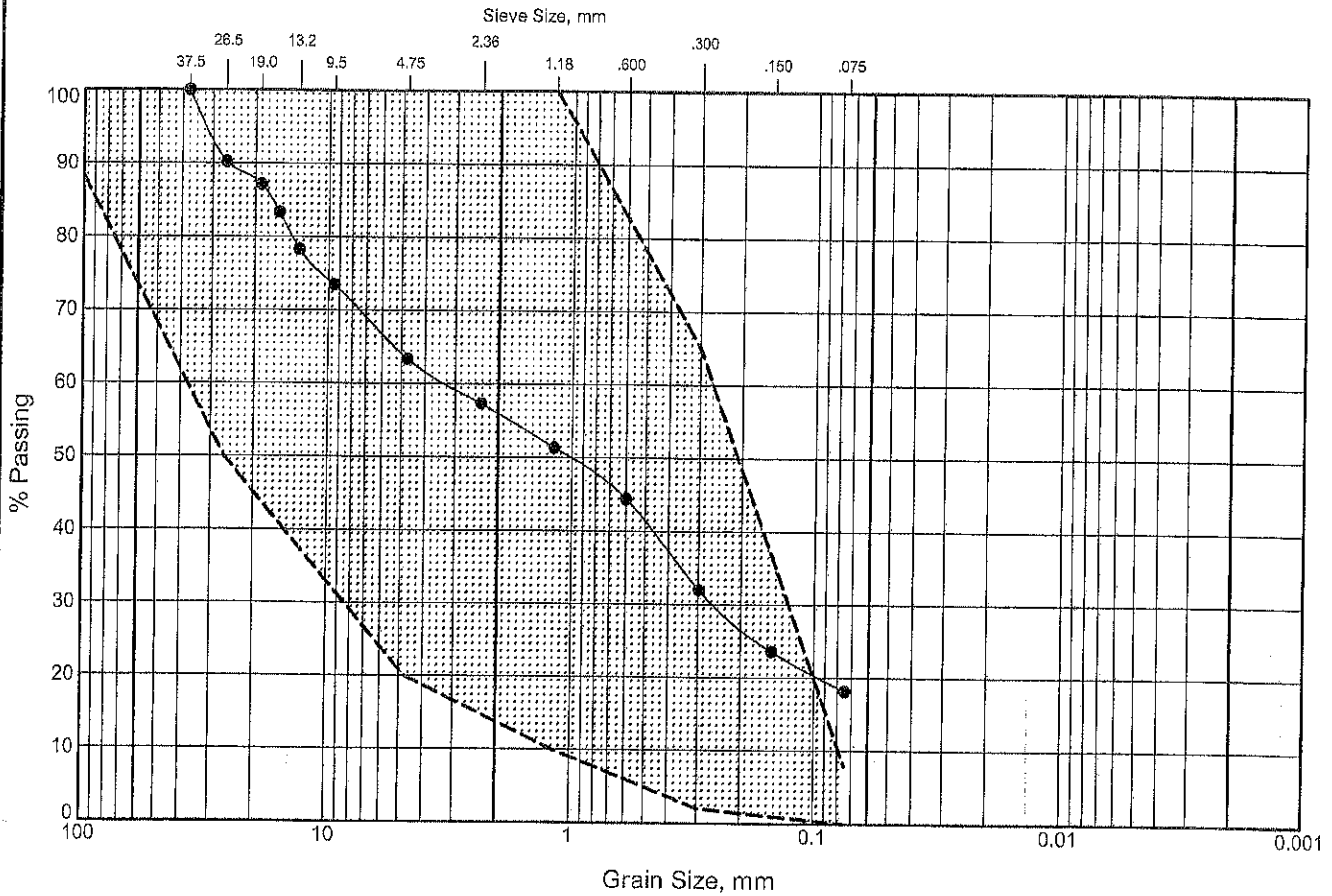

COARSE	MEDIUM	FINE	COARSE	MEDIUM	FINE	COARSE	MEDIUM	FINE	CLAY
GRAVEL			SAND			SILT			
Modified M.I.T. Classification									

**Borehole**  
13-03

**Sample**  
2

**Depth (m)**  
0.3 - 0.8

**Legend**  
●

----- Gradation Envelope: OPSS 1010 - GRANULAR B TYPE I

GRAIN SIZE GRAPH 13-210 BH LOGS.GPJ HOULE CHEVRIER FEB 9 2011.GDT 7/19/13



Date: July 2013

Project: 13-210



# GRAIN SIZE DISTRIBUTION

FIGURE 5

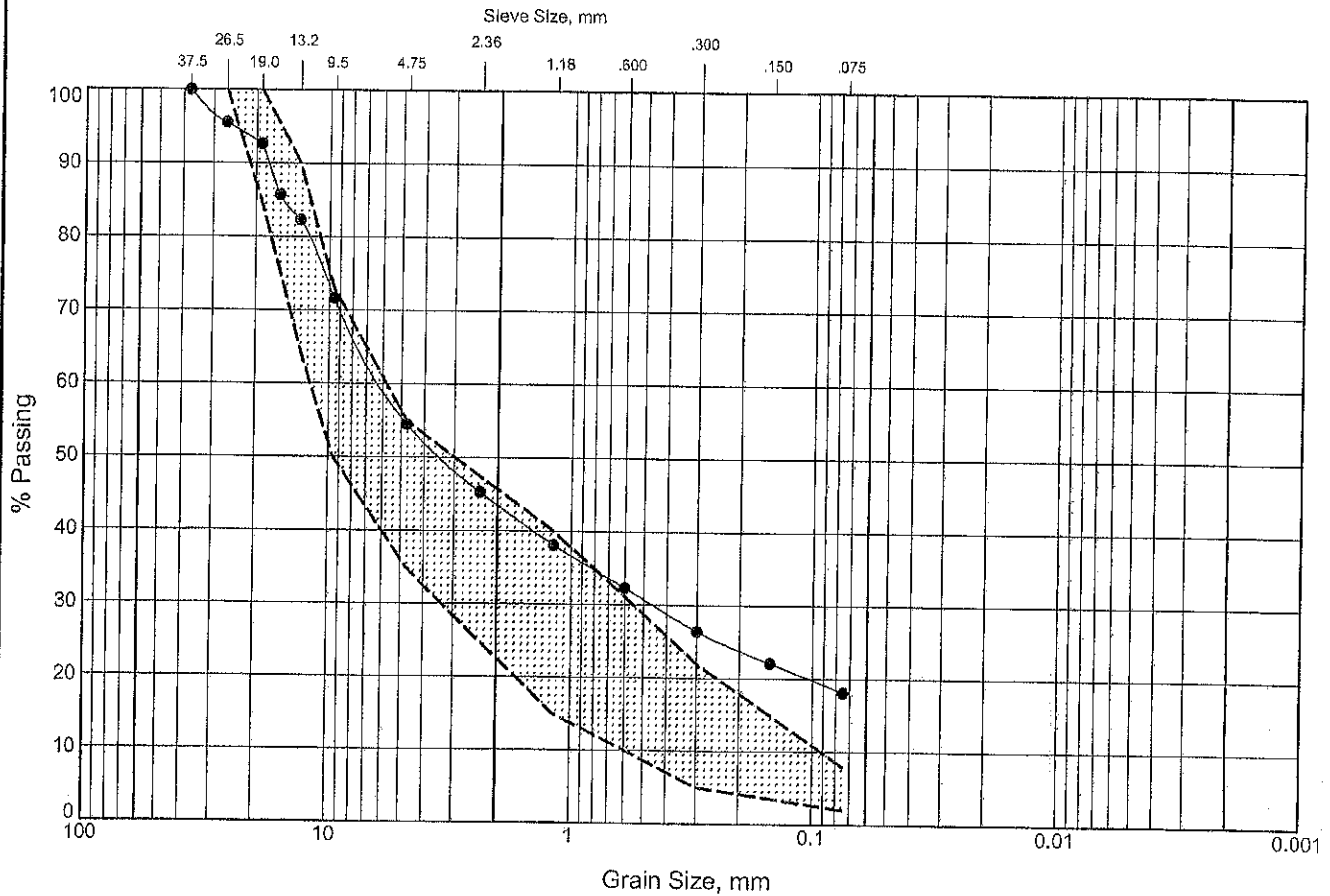

COARSE	MEDIUM	FINE	COARSE	MEDIUM	FINE	COARSE	MEDIUM	FINE	CLAY
GRAVEL			SAND			SILT			
Modified M.I.T. Classification									

**Borehole**  
13-04

**Sample**  
1

**Depth (m)**  
0.0 - 0.9

**Legend**  
●

----- Gradation Envelope: OPSS 1010 - GRANULAR A

July 2013

Our ref: 13-210

APPENDIX A

LIST OF ABBREVIATIONS AND TERMINOLOGY  
AND RECORD OF BOREHOLE SHEETS

## LIST OF ABBREVIATIONS AND TERMINOLOGY

### SAMPLE TYPES

AS	auger sample
CS	chunk sample
DO	drive open
MS	manual sample
RC	rock core
ST	slotted tube
TO	thin-walled open Shelby tube
TP	thin-walled piston Shelby tube
WS	wash sample

### PENETRATION RESISTANCE

#### Standard Penetration Resistance, N

The number of blows by a 63.5 kg hammer dropped 760 millimetres required to drive a 50 mm drive open sampler for a distance of 300 mm. For split spoon samples where less than 300 mm of penetration was achieved, the number of blows is reported over the sampler penetration in mm.

#### Dynamic Penetration Resistance

The number of blows by a 63.5 kg hammer dropped 760 mm to drive a 50 mm diameter, 60° cone attached to 'A' size drill rods for a distance of 300 mm.

#### WH

Sampler advanced by static weight of hammer and drill rods.

#### WR

Sampler advanced by static weight of drill rods.

#### PH

Sampler advanced by hydraulic pressure from drill rig.

#### PM

Sampler advanced by manual pressure.

### SOIL TESTS

C	consolidation test
H	hydrometer analysis
M	sieve analysis
MH	sieve and hydrometer analysis
U	unconfined compression test
Q	undrained triaxial test
V	field vane, undisturbed and remoulded shear strength

### SOIL DESCRIPTIONS

<u>Relative Density</u>	<u>'N' Value</u>
Very Loose	0 to 4
Loose	4 to 10
Compact	10 to 30
Dense	30 to 50
Very Dense	over 50

<u>Consistency</u>	<u>Undrained Shear Strength (kPa)</u>
--------------------	---

Very soft	0 to 12
Soft	12 to 25
Firm	25 to 50
Stiff	50 to 100
Very Stiff	over 100

### LIST OF COMMON SYMBOLS

$c_u$	undrained shear strength
$e$	void ratio
$C_c$	compression index
$c_v$	coefficient of consolidation
$k$	coefficient of permeability
$I_p$	plasticity index
$n$	porosity
$u$	pore pressure
$w$	moisture content
$w_L$	liquid limit
$w_p$	plastic limit
$\phi^1$	effective angle of friction
$\gamma$	unit weight of soil
$\gamma^1$	unit weight of submerged soil
$\sigma$	normal stress

PROJECT: 13-210

# RECORD OF BOREHOLE 13-01

SHEET 1 OF 1

LOCATION: See Borehole Location Plan Figure 2

DATUM: Geodetic

BORING DATE: June 17, 2013

SPT HAMMER: 83.5 kg; drop 0.76 m

DEPTH SCALE METRES	BORING METHOD	SOIL PROFILE		SAMPLES		DYNAMIC PENETRATION RESISTANCE, BLOWS/0.3m				HYDRAULIC CONDUCTIVITY, k, cm/s				ADDITIONAL LAB. TESTING	PIEZOMETER OR STANDPIPE INSTALLATION		
		DESCRIPTION	STRATA PLOT	ELEV. DEPTH (m)	NUMBER	TYPE	BLOWS/0.3m	SHEAR STRENGTH				WATER CONTENT, PERCENT					
								Cu, kPa		nat. V - + rem. V - ⊕		Q				U - ○	
0	Power Auger 200 mm Diameter Hollow Stem	Ground Surface		77.47											Borehole backfilled with auger cuttings		
		Grey sand and gravel, some silt (BASE MATERIAL)			1	CS											
		Grey brown sand and gravel, some silt (SUBBASE MATERIAL)			77.27 0.20	2	CS										
		Grey brown silty sand, trace clay, some gravel, probable cobbles and boulders (GLACIAL TILL)			76.96 0.51	3	50 DO	15									
1																	
2					4	50 DO	9										
3		End of Borehole		75.34 2.13										No groundwater observed upon completion of borehole			

BOREHOLE RECORD 2012, 13-210 BH LOGS.GPJ HCE DATA TEMPLATE.GDT 7/22/13

DEPTH SCALE

1 to 15

Houle Chevrier Engineering Ltd.

LOGGED: A.N.

CHECKED:

PROJECT: 13-210

# RECORD OF BOREHOLE 13-02

SHEET 1 OF 1

LOCATION: See Borehole Location Plan Figure 2

DATUM: Geodetic

BORING DATE: June 17, 2013

SPT HAMMER: 63.5 kg, drop 0.76 m

DEPTH SCALE METRES	BORING METHOD	SOIL PROFILE		SAMPLES			DYNAMIC PENETRATION RESISTANCE, BLOWS/0.3m				HYDRAULIC CONDUCTIVITY, k, cm/s				ADDITIONAL LAB. TESTING	PIEZOMETER OR STANDPIPE INSTALLATION	
		DESCRIPTION	STRATA PLOT	ELEV. DEPTH (m)	NUMBER	TYPE	BLOWS/0.3m	SHEAR STRENGTH				WATER CONTENT, PERCENT					
								Cu, kPa		nat. V - + Q ● rem. V - ⊕ U - ○		Wp		W			WI
0	Power Auger 200 mm Diameter Hollow Stem	Ground Surface		77.37													
		Asphaltic Concrete		77.31													Asphaltic Concrete Cold Patch
		Grey sand and gravel, some silt (BASE / SUBBASE MATERIAL)		0.06	1	CS											
		Very stiff, grey brown SILTY CLAY, trace sand (WEATHERED CRUST)		77.06 0.31	2	CS											Borehole backfilled with auger cuttings
1	Grey brown silty sand, trace clay, some gravel, probable cobbles and boulders (GLACIAL TILL)		76.48 0.89	3	50 DO	8											
	End of Borehole		75.65 1.52													No groundwater observed upon completion of borehole	
2																	
3																	

BOREHOLE RECORD 2012 13-210 BH LOGS.GPJ HCE DATA TEMPLATE.GDT 7/22/13

DEPTH SCALE  
1 to 15

Houle Chevrier Engineering Ltd.

LOGGED: A.N.  
CHECKED:

PROJECT: 13-210

# RECORD OF BOREHOLE 13-03

SHEET 1 OF 1

LOCATION: See Borehole Location Plan Figure 2

DATUM: Geodetic

BORING DATE: June 17, 2013

SPT HAMMER: 63.5 kg; drop 0.76 m

DEPTH SCALE METRES	BORING METHOD	SOIL PROFILE		SAMPLES		DYNAMIC PENETRATION RESISTANCE, BLOWS/0.3m				HYDRAULIC CONDUCTIVITY, k, cm/s				ADDITIONAL LAB. TESTING	PIEZOMETER OR STANDPIPE INSTALLATION		
		DESCRIPTION	STRATA PLOT	ELEV. DEPTH (m)	NUMBER	TYPE	BLOWS/0.3m	SHEAR STRENGTH				WATER CONTENT, PERCENT					
								20 40 60 80		nat. V - + rem. V - ⊕ Q - ● U - ○		10 <sup>-7</sup> 10 <sup>-6</sup> 10 <sup>-5</sup> 10 <sup>-4</sup>				Wp 20 40 60 80	
0	Power Auger 200 mm Diameter Hollow Stem	Ground Surface		78.42													
		Asphaltic Concrete		78.36 0.06											Asphaltic Concrete Cold Patch		
		Grey sand and gravel, some silt (BASE MATERIAL)		78.17 0.25	1	CS									M		
		Brown sand and gravel, some silt (SUBBASE MATERIAL)			2	CS									M		
1		Very stiff dark grey to grey silty clay some sand, some gravel, trace to some organic material (FILL MATERIAL)		77.63 0.79	3	50 DO	9								Borehole backfilled with auger cuttings		
	End of Borehole		76.90 1.52											No groundwater observed upon completion of borehole			

BOREHOLE RECORD 2012 13-210 BH LOGS.GPJ HCE DATA TEMPLATE.GDT 7/22/13

PROJECT: 13-210

# RECORD OF BOREHOLE 13-04

SHEET 1 OF 1

LOCATION: Sea Borehole Location Plan Figure 2

DATUM: Geodetic

BORING DATE: June 17, 2013

SPT HAMMER: 63.5 kg; drop 0.76 m

DEPTH SCALE METRES	BORING METHOD	SOIL PROFILE		SAMPLES			DYNAMIC PENETRATION RESISTANCE, BLOWS/0.3m		HYDRAULIC CONDUCTIVITY, k, cm/s				ADDITIONAL LAB. TESTING	PIEZOMETER OR STANDPIPE INSTALLATION	
		DESCRIPTION	STRATA PLOT	ELEV. DEPTH (m)	NUMBER	TYPE	BLOWS/0.3m	20	40	60	80	10 <sup>-7</sup>			10 <sup>-6</sup>
0	Power Auger 200 mm Diameter Hollow Stem	Ground Surface		80.71											
		Asphaltic Concrete		80.65											
		Grey brown sand and gravel, some silt (BASE / SUBBASE MATERIAL)		0.06	1	CS									Asphaltic Concrete Cold Patch
1		Very stiff dark grey to grey silty clay some sand, some gravel, trace to some organic material (FILL MATERIAL)		79.85											Borehole backfilled with auger cuttings
				0.88	2	50 DO	9								
2		Very stiff, grey brown SILTY CLAY, trace sand (WEATHERED CRUST)		78.73											No groundwater observed upon completion of borehole
				1.98	3	50 DO	4								
		End of Borehole		78.58											
				2.13											

BOREHOLE RECORD 2012, 13-210 BH LOGS.GPJ HCE DATA TEMPLATE.GDT 7/22/13

DEPTH SCALE  
1" to 15'

Houle Chevrier Engineering Ltd.

LOGGED: A.N.  
CHECKED:

PROJECT: 13-210

# RECORD OF BOREHOLE 13-05

SHEET 1 OF 1

LOCATION: See Borehole Location Plan Figure 2

DATUM: Geodetic

BORING DATE: June 17, 2013

SPT HAMMER: 63.5 kg; drop 0.76 m

DEPTH SCALE METRES	BORING METHOD	SOIL PROFILE		SAMPLES		DYNAMIC PENETRATION RESISTANCE, BLOWS/0.3m				HYDRAULIC CONDUCTIVITY, k, cm/s				ADDITIONAL LAB. TESTING	PIEZOMETER OR STANDPIPE INSTALLATION		
		DESCRIPTION	STRATA PLOT	ELEV. DEPTH (m)	NUMBER	TYPE	BLOWS/0.3m	SHEAR STRENGTH				WATER CONTENT, PERCENT					
								Cu, kPa		nat. V - + rem. V - ⊕ U - ○		Wp				W	
0		Ground Surface		82.56													
		Asphaltic Concrete		82.53 0.03											Asphaltic Concrete Cold Patch		
		Grey sand and gravel, some silt (BASE MATERIAL)		82.38 0.18	1	CS											
		Loose brown sand and gravel, some silt (SUBBASE MATERIAL)		82.28 0.28	2	CS											
		Very dense brown sand and gravel, some silt (SUBBASE MATERIAL)			3	CS											
1	Power Auger 200 mm Diameter Hollow Stem	Very stiff dark grey to grey silty clay some sand, some gravel, trace to some organic material (FILL MATERIAL)		81.77 0.79	4	50 DO	10								Borehole backfilled with auger cuttings		
					5	50 DO	14										
2																	
		End of Borehole		80.43 2.13											No groundwater observed upon completion of borehole		

BOREHOLE RECORD 2012 13-210.BH LOGS.GPJ HCE DATA TEMPLATE.GDT 7/22/13

DEPTH SCALE  
1 to 15

Houle Chevrier Engineering Ltd.

LOGGED: A.N.  
CHECKED:









**TP1 Amount Payable – General**

1.1 Subject to any other provisions of the contract, Her Majesty shall pay the Contractor, at the times and in the manner hereinafter set out, the amount by which

1.1.1 the aggregate of the amounts described in TP2 exceeds

1.1.2 the aggregate of the amounts described in TP3

and the Contractor shall accept that amount as payment in full satisfaction for everything furnished and done by him in respect of the work to which the payment relates.

**TP2 Amounts Payable to the Contractor**

2.1 The amounts referred to in TP1.1.1 are the aggregate of

2.1.1 the amounts referred to in the Articles of Agreement, and

2.1.2 the amounts, if any, that are payable to the Contractor pursuant to the General Conditions.

**TP3 Amounts Payable to Her Majesty**

3.1 The amounts referred to in TP1.1.2 are the aggregate of the amounts, in any, that the Contractor is liable to pay Her Majesty pursuant to the contract.

3.2 When making any payments to the Contractor, the failure of Her Majesty to deduct an amount referred to in TP3.1 from an amount referred to in TP2 shall not constitute a waiver of the right to do so, or an admission of lack of entitlement to do so in any subsequent payment to the Contractor.

**TP4 Time of Payment**

4.1 In these Terms of Payment

4.1.1 The “payment period” means a period of 30 consecutive days or such other longer period as is agreed between the Contractor and the Departmental Representative.

4.1.2 An amount is “due and payable” when it is due and payable by Her Majesty to the Contractor according to TP4.4, TP4.7 or TP4.10.

4.1.3 An amount is overdue when it is unpaid on the first day following the day upon which it is due and payable.

4.1.4 The “date of payment” means the date of the negotiable instrument of an amount due and payable by the Receiver General for Canada and given for payment.

4.1.5 The “Bank Rate” means the discount rate of interest set by the Bank of Canada in effect at the opening of business on the date of payment.



- 4.2 The Contractor shall, on the expiration of a payment period, deliver to the Departmental Representative in respect of that payment period a written progress claim that fully describes any part of the work that has been completed, and any material that was delivered to the work site but not incorporated into the work during that payment period.
- 4.3 The Departmental Representative shall, not later than ten days after receipt by him of a progress claim referred to in TP4.2,
- 4.3.1 inspect the part of the work and the material described in the progress claim; and
- 4.3.2 issue a progress report, a copy of which the Departmental Representative will give to the Contractor, that indicates the value of the part of the work and the material described in the progress claim that, in the opinion of the Departmental Representative,
- 4.3.2.1 is in accordance with the contract, and
- 4.3.2.2 was not included in any other progress report relating to the contract.
- 4.4 Subject to TP1 and TP4.5 Her Majesty shall, not later than 30 days after receipt by the Departmental Representative of a progress claim referred to in TP4.2, pay the Contractor
- 4.4.1 an amount that is equal to 95% of the value that is indicated in the progress report referred to in TP4.3.2 if a labour and material payment bond has been furnished by the Contractor, or
- 4.4.2 an amount that is equal to 90% of the value that is indicated in the progress report referred to in TP4.3.2 if a labour and material payment bond has not been furnished by the Contractor.
- 4.5 It is a condition precedent to Her Majesty's obligation under TP4.4 that the Contractor has made and delivered to the Departmental Representative,
- 4.5.1 a statutory declaration described in TP4.6 in respect of a progress claim referred to in TP4.2,
- 4.5.2 in the case of the Contractor's first progress claim, a construction schedule in accordance with the relevant sections of the Specifications, and
- 4.5.3 if the requirement for a schedule is specified, an update of the said schedule at the times identified in the relevant sections of the Specifications.
- 4.6 A statutory declaration referred to in TP4.5 shall contain a deposition by the Contractor that
- 4.6.1 up to the date of the Contractor's progress claim, the Contractor has complied with all his lawful obligations with respect to the Labour Conditions; and
- 4.6.2 up to the date of the Contractor's immediately preceding progress claim, all lawful obligations of the Contractor to subcontractors and suppliers of material in respect of the



work under the contract have been fully discharged.

- 4.7 Subject to TP1 and TP4.8, Her Majesty shall, not later than 30 days after the date of issue of an Interim Certificate of Completion referred to in GC44.2, pay the Contractor the amount referred to in TP1 less the aggregate of
- 4.7.1 the sum of all payments that were made pursuant to TP4.4;
  - 4.7.2 an amount that is equal to the Departmental Representative's estimate of the cost to Her Majesty or rectifying defects described in the Interim Certificate of Completion; and
  - 4.7.3 an amount that is equal to the Departmental Representative's estimate of the cost to Her Majesty of completing the parts of the work described in the Interim Certificate of Completion other than the defects referred to in TP4.7.2.
- 4.8 It is a condition precedent to Her Majesty's obligation under TP4.7 that the Contractor has made and delivered to the Departmental Representative,
- 4.8.1 a statutory declaration described in TP4.9 in respect of an Interim Certificate of Completion referred to in GC44.2, and
  - 4.8.2 if so specified in the relevant sections of the Specifications, and update of the construction schedule referred to in TP4.5.2 and the updated schedule shall, in addition to the specified requirements, clearly show a detailed timetable that is acceptable to the Departmental Representative for the completion of any unfinished work and the correction of all defects.
- 4.9 A statutory declaration referred to in TP4.8 shall contain a deposition by the contractor that up to the date of the Interim Certificate of Completion the Contractor has
- 4.9.1 complied with all of the Contractor's lawful obligations with respect to the Labour Conditions;
  - 4.9.2 discharged all of the Contractor's lawful obligations to the subcontractors and suppliers of material in respect of the work under the contract; and
  - 4.9.3 discharged the Contractor's lawful obligations referred to in GC14.6.
- 4.10 Subject to TP1 and TP4.11, Her Majesty shall, not later than 60 days after the date of issue of a Final Certificate of Completion referred to in GC44.1, pay the Contractor the amount referred to in TP1 less the aggregate of
- 4.10.1 the sum of all payments that were made pursuant to TP4.4; and
  - 4.10.2 the sum of all payments that were made pursuant to TP4.7.
- 4.11 It is a condition precedent to Her Majesty's obligation under TP4.10 that the Contractor has made and delivered a statutory declaration described in TP4.12 to the Departmental Representative.



- 4.12 A statutory declaration referred to in TP4.11 shall, in addition to the depositions described in TP4.9, contain a deposition by the Contractor that all of the Contractor's lawful obligations and any lawful claims against the Contractor that arose out of the performance of the contract have been discharged and satisfied.

**TP5 Progress Report and Payment Thereunder Not Binding on Her Majesty**

- 5.1 Neither a progress report referred to in TP4.3 nor any payment made by Her Majesty pursuant to these Terms of Payment shall be construed as an admission by Her Majesty that the work, material or any part thereof is complete, is satisfactory or is in accordance with the contract.

**TP6 Delay in Making Payment**

- 6.1 Notwithstanding GC7 any delay by Her Majesty in making any payment when it is due pursuant to these Terms of Payment shall not be a breach of the contract by Her Majesty.

- 6.2 Her Majesty shall pay, without demand from the Contractor, simple interest at the Bank Rate plus 1 -1/4 per centum on any amount which is overdue pursuant to TP4.1.3, and the interest shall apply from and include the day such amount became overdue until the day prior to the date of payment except that

- 6.2.1 interest shall not be payable or paid unless the amount referred to in TP6.2 has been overdue for more than 15 days following

6.2.1.1 the date the said amount became due and payable, or

6.2.1.2 the receipt by the Departmental Representative of the Statutory Declaration referred to in TP4.5, TP4.8 or TP4.11,

whichever is the later, and

- 6.6.2 interest shall not be payable or paid on overdue advance payments if any.

**TP7 Right of Set-off**

- 7.1 Without limiting any right of set-off or deduction given or implied by law or elsewhere in the contract, Her Majesty may set off any amount payable to Her Majesty by the Contractor under this contract or under any current contract against any amount payable to the Contractor under this contract.

- 7.2 For the purposes of TP7.1, "current contract" means a contract between Her Majesty and the Contractor

7.2.1 under which the Contractor has an undischarged obligation to perform or supply work, labour or material, or

7.2.2 in respect of which Her Majesty has, since the date of which the Articles of Agreement were made, exercised any right to take the work that is the subject of the contract out of the Contractor's hands.



**TP8 Payment in Event of Termination**

- 8.1 If the contract is terminated pursuant to GC41, Her Majesty shall pay the Contractor any amount that is lawfully due and payable to the Contractor as soon as is practicable under the circumstances.

**TP9 Interest on Settled Claims**

- 9.1 Her Majesty shall pay to the Contractor simple interest on the amount of a settled claim at an average Bank Rate plus 1 ¼ per centum from the date the settled claim was outstanding until the day prior to the date of payment.
- 9.2 For the purposes of TP9.1,
- 9.2.1 a claim is deemed to have been settled when an agreement in writing is signed by the Departmental Representative and the Contractor setting out the amount of the claim to be paid by Her Majesty and the items or work for which the said amount is to be paid.
- 9.2.2 an "average Bank Rate" means the discount rate of interest set by the Bank of Canada in effect at the end of each calendar month averaged over the period the settled claim was outstanding.
- 9.2.3 a settled claim is deemed to be outstanding from the day immediately following the date the said claim would have been due and payable under the contract had it not been disputed.
- 9.3 For the purposes of TP9 a claim means a disputed amount subject to negotiation between Her Majesty and the Contractor under the contract.



<b>Section</b>	<b>Page</b>	<b>Heading</b>
GC1	1	Interpretation
GC2	2	Successors and Assigns
GC3	2	Assignment of Contract
GC4	2	Subcontracting by Contractor
GC5	2	Amendments
GC6	3	No Implied Obligations
GC7	3	Time of Essence
GC8	3	Indemnification by Contractor
GC9	3	Indemnification by Her Majesty
GC10	3	Members of House of Commons Not to Benefit
GC11	4	Notices
GC12	4	Material, Plant and Real Property Supplied by Her Majesty
GC13	5	Material, Plant and Real Property Become Property of Her Majesty
GC14	5	Permits and Taxes Payable
GC15	6	Performance of Work under Direction of Departmental Representative
GC16	6	Cooperation with Other Contractors
GC17	7	Examination of Work
GC18	7	Clearing of Site
GC19	7	Contractor's Superintendent
GC20	8	National Security
GC21	8	Unsuitable Workers
GC22	8	Increased or Decreased Costs
GC23	9	Canadian Labour and Material
GC24	9	Protection of Work and Documents
GC25	10	Public Ceremonies and Signs
GC26	10	Precautions against Damage, Infringement of Rights, Fire, and Other Hazards
GC27	11	Insurance
GC28	11	Insurance Proceeds
GC29	12	Contract Security
GC30	12	Changes in the Work
GC31	13	Interpretation of Contract by Departmental Representative
GC32	14	Warranty and Rectification of Defects in Work
GC33	14	Non-Compliance by Contractor
GC34	14	Protesting Departmental Representative's Decisions
GC35	15	Changes in Soil Conditions and Neglect or Delay by Her Majesty
GC36	16	Extension of Time
GC37	16	Assessments and Damages for Late Completion
GC38	17	Taking the Work Out of the Contractor's Hands
GC39	18	Effect of Taking the Work Out of the Contractor's Hands
GC40	18	Suspension of Work by Minister
GC41	19	Termination of Contract
GC42	19	Claims Against and Obligations of the Contractor or Subcontractor
GC43	21	Security Deposit – Forfeiture or Return
GC44	22	Departmental Representative's Certificates
GC45	23	Return of Security Deposit
GC46	24	Clarification of Terms in GC47 to GC50
GC47	24	Additions or Amendments to Unit Price Table
GC48	24	Determination of Cost – Unit Price Table
GC49	25	Determination of Cost – Negotiation
GC50	25	Determination of Cost – Failing Negotiation
GC51	26	Records to be kept by Contractor
GC52	27	Conflict of Interest
GC53	27	Contractor Status





## **GC1 Interpretation**

### **1.1 In the contract**

- 1.1.1 where reference is made to a part of the contract by means of numbers preceded by letters, the reference shall be construed to be a reference to the particular part of the contract that is identified by that combination of letters and numbers and to any other part of the contract referred to therein;
- 1.1.2 “contract” means the contract document referred to in the Articles of Agreement;
- 1.1.3 “contract security” means any security given by the Contractor to Her Majesty in accordance with the contract;
- 1.1.4 “Departmental Representative” means the officer or employee or Her Majesty who is designated pursuant to the Articles of Agreement and includes a person specially authorized by him to perform, on his behalf, any of his functions under the contract and is so designated in writing to the Contractor;
- 1.1.5 “material” includes all commodities, articles and things required to be furnished by or for the Contractor under the contract for incorporation into the work;
- 1.1.6 “Minister” includes a person acting for, or if the office is vacant, in place of the Minister and his successors in the office, and his or their lawful deputy and any of his or their representatives appointed for the purposes of the contract;
- 1.1.7 “person” includes, unless the context otherwise requires, a partnership, proprietorship, firm, joint venture, consortium and a corporation;
- 1.1.8 “plant” includes all animals, tools, implements, machinery, vehicles, buildings, structures, equipment and commodities, articles and things other than material, that are necessary for the due performance of the contract;
- 1.1.9 “subcontractor” means a person to whom the Contractor has, subject to GC4, subcontracted the whole or any part of the work;
- 1.1.10 “superintendent” means the employee of the Contractor who is designated by the Contractor to act pursuant to GC19;
- 1.1.11 “work includes, subject only to any express stipulation in the contract to the contrary, everything that is necessary to be done, furnished or delivered by the Contractor to perform the contract.

1.2 The headings in the contract documents, other than in the Plans and Specifications, form no part of the contract but are inserted for convenience of reference only.

1.3 In interpreting the contract, in the event of discrepancies or conflicts between anything in the Plans and Specifications and the General Conditions, the General Conditions govern.



- 1.4 In interpreting the Plans and Specifications, in the event of discrepancies or conflicts between
- 1.4.1 the Plans and Specifications, the Specifications govern;
  - 1.4.2 the Plans, the Plans drawn with the largest scale govern; and
  - 1.4.3 figured dimensions and scaled dimensions, the figured dimensions govern.

**GC2 Successors and Assigns**

- 2.1 The contract shall inure to the benefit of and be binding upon the parties hereto and their lawful heirs, executors, administrators, successors and assigns.

**GC3 Assignment of Contract**

- 3.1 The contract may not be assigned by the Contractor, either in whole or in part, without the written consent of the Minister.

**GC4 Subcontracting by Contractor**

- 4.1 Subject to this General Condition, the Contractor may subcontract any part of the work.
- 4.2 The Contractor shall notify the Departmental Representative in writing of his intention to subcontract.
- 4.3 A notification referred to in GC4.2 shall identify the part of the work, and the subcontractor with whom it is intended to subcontract.
- 4.4 The Departmental Representative may object to the intended subcontracting by notifying the Contractor in writing within six days of receipt by the Departmental Representative of a notification referred to in GC4.2.
- 4.5 If the Departmental Representative objects to a subcontracting pursuant to GC4.4, the Contractor shall not enter into the intended subcontract.
- 4.6 The contractor shall not, without the written consent of the Departmental Representative, change a subcontractor who has been engaged by him in accordance with this General Condition.
- 4.7 Every subcontract entered into by the Contractor shall adopt all of the terms and conditions of this contract that are of general application.
- 4.8 Neither a subcontracting nor the Departmental Representative's consent to a subcontracting by the Contractor shall be construed to relieve the Contractor from any obligation under the contract or to impose any liability upon Her Majesty.

**GC5 Amendments**



- 5.1 No amendment or change in any of the provisions of the contract shall have any force or effect until it is reduced to writing.

**GC6 No Implied Obligations**

- 6.1 No implied terms or obligations of any kind by or on behalf of Her Majesty shall arise from anything in the contract and the express covenants and agreements therein contained and made by Her Majesty are the only covenants and agreements upon which any rights against Her Majesty are to be founded.
- 6.2 The contract supersedes all communications, negotiations and agreements, either written or oral, relating to the work that were made prior to the date of the contract.

**GC7 Time of Essence**

- 7.1 Time is of the essence of the contract.

**GC8 Indemnification by Contractor**

- 8.1 The Contractor shall indemnify and save Her Majesty harmless from and against all claims, demand, losses, costs, damages, actions, suits, or proceedings by whomever made, brought or prosecuted and in any manner based upon, arising out of, related to, occasioned by or attributable to the activities of the Contractor, his servants, agents, subcontractors and sub-subcontractors in performing the work including an infringement or an alleged infringement of a patent of invention or any other kind of intellectual property.
- 8.2 For the purpose of GC8.1, "activities" includes any act improperly carried out, any omission to carry out an act and any delay in carrying out an act.

**GC9 Indemnification by Her Majesty**

- 9.1 Her Majesty shall, subject to the Crown Liability Act, the Patent Act, and any other law that affects Her Majesty's rights, powers, privileges or obligations, indemnify and save the Contractor harmless from and against all claims, demands, losses, costs, damage, actions, suits or proceedings arising out of his activities under the contract that are directly attributable to
- 9.1.1 lack of or a defect in Her Majesty's title to the work site whether real or alleged; or
- 9.1.2 an infringement or an alleged infringement by the Contractor of any patent of invention or any other kind of intellectual property occurring while the Contractor was performing any act for the purposes of the contract employing a model, plan or design or any other thing related to the work that was supplied by Her Majesty to the Contractor.

**GC10 Members of House of Commons Not to Benefit**



- 10.1 As required by the Parliament of Canada Act, it is an express condition of the contract that no member of the House of Commons shall be admitted to any share of part of the contract or to any benefit arising therefrom.

### **GC11 Notices**

- 11.1 Any notice, consent, order, decision, direction or other communication, other than a notice referred to in GC11.4, that may be given to the Contractor pursuant to the contract may be given in any manner.
- 11.2 Any notice, consent, order, decision, direction or other communication required to be given in writing, to any party pursuant to the contract shall, subject to GC11.4, be deemed to have been effectively given
- 11.2.1 to the Contractor, if delivered personally to the Contractor or the Contractor's superintendent, or forwarded by mail, telex or facsimile to the Contractor at the address set out in A4.1, or
- 11.2.2 to Her Majesty, if delivered personally to the Departmental Representative, or forwarded by mail, telex or facsimile to the Departmental Representative at the address set out in A1.2.1.
- 11.3 Any such notice, consent, order, decision, direction or other communication given in accordance with GC11.2 shall be deemed to have been received by either party
- 11.3.1 if delivered personally, on the day that it was delivered,
- 11.3.2 if forwarded by mail, on the earlier of the day it was received and the sixth day after it was mailed, and
- 11.3.3 if forwarded by telex or facsimile, 24 hours after it was transmitted.
- 11.4 A notice given under GC38.1.1, GC40 and GC41, if delivered personally, shall be delivered to the Contractor if the Contractor is doing business as sole proprietor or, if the Contractor is a partnership or corporation, to an officer thereof.

### **GC12 Material, Plant and Real Property Supplied by Her Majesty**

- 12.1 Subject to GC12.2, the Contractor is liable to Her Majesty for any loss of or damage to material, plant or real property that is supplied or placed in the care, custody and control of the Contractor by Her Majesty for use in connection with the contract, whether or not that loss or damage is attributable to causes beyond the Contractor's control.
- 12.2 The Contractor is not liable to Her Majesty for any loss or damage to material, plant or real property referred to in GC12.1 if that loss or damage results from and is directly attributable to reasonable wear and tear.
- 12.3 The Contractor shall not use any material, plant or real property referred to in GC12.1 except for



the purpose of performing this contract.

- 12.4 When the Contractor fails to make good any loss or damage for which he is liable under GC12.1 within a reasonable time after being required to do so by the Departmental Representative, the Departmental Representative may cause the loss or damage to be made good at the Contractor's expense, and the Contractor shall thereupon be liable to Her Majesty for the cost thereof and shall, on demand, pay to Her Majesty an amount equal to that cost.
- 12.5 The Contractor shall keep such records of all material, plant and real property referred to in GC12.1 as the Departmental Representative from time to time requires and shall satisfy the Departmental Representative, when requested, that such material, plant and real property are at the place and in the condition which they ought to be.

### **GC13 Material, Plant and Real Property Become Property of Her Majesty**

- 13.1 Subject to GC14.7 all material and plant and the interest of the Contractor in all real property, licenses, powers and privileges purchased, used or consumed by the Contractor for the contract shall, after the time of their purchase, use or consumption be the property of Her Majesty for the purposes of the work and they shall continue to be the property of Her Majesty.
- 13.1.1 in the case of material, until the Departmental Representative indicates that he is satisfied that it will not be required for the work, and
- 13.1.2 in the case of plant, real property, licenses, powers and privileges, until the Departmental Representative indicates that he is satisfied that the interest vested in Her Majesty therein is no longer required for the purposes of the work.
- 13.2 Material or plant that is the property of Her Majesty by virtue of GC13.1 shall not be taken away from the work site or used or disposed of except for the purposes of the work without the written consent of the Departmental Representative.
- 13.3 Her Majesty is not liable for loss of or damage from any cause to the material or plant referred to in GC13.1 and the Contractor is liable for such loss or damage notwithstanding that the material or plant is the property of Her Majesty.

### **GC14 Permits and Taxes Payable**

- 14.1 The Contractor shall, within 30 days after the date of the contract, tender to a municipal authority an amount equal to all fees and charges that would be lawfully payable to that municipal authority in respect of building permits as if the work were being performed for a person other than Her Majesty.
- 14.2 Within 10 days of making a tender pursuant to GC14.1, the Contractor shall notify the Departmental Representative of his action and of the amount tendered and whether or not the municipal authority has accepted that amount.
- 14.3 If the municipal authority does not accept the amount tendered pursuant to GC14.1 the Contractor shall pay that amount to Her Majesty within 6 days after the time stipulated in GC14.2.



- 14.4 For the purposes of GC14.1 to GC14.3 "municipal authority" means any authority that would have jurisdiction respecting permission to perform the work if the owner were not Her Majesty.
- 14.5 Notwithstanding the residency of the Contractor, the Contractor shall pay any applicable tax arising from or related to the performance of the work under the contract.
- 14.6 In accordance with the Statutory Declaration referred to in TP4.9, a Contractor who has neither residence nor place of business in the province in which work under the contract is being performed shall provide Her Majesty with proof of registration with the provincial sales tax authorities in the said province.
- 14.7 For the purpose of the payment of any applicable tax or the furnishing of security for the payment of any applicable tax arising from or related to the performance of the work under the contract, the Contractor shall, notwithstanding the fact that all material, plant and interest of the Contractor in all real property, licenses, powers and privileges, have become the property of Her Majesty after the time of purchase, be liable, as a user or consumer, for the payment or for the furnishing of security for the payment of any applicable tax payable, at the time of the use or consumption of that material, plant or interest of the Contractor in accordance with the relevant legislation.

#### **GC15 Performance of Work under Direction of Departmental Representative**

- 15.1 The Contractor shall
- 15.1.1 permit the Departmental Representative to have access to the work and its site at all times during the performance of the contract;
  - 15.1.2 furnish the Departmental Representative with such information respecting the performance of the contract as he may require; and
  - 15.1.3 give the Departmental Representative every possible assistance to enable the Departmental Representative to carry out his duty to see that the work is performed in accordance with the contract and to carry out any other duties and exercise any powers specially imposed or conferred on the Departmental Representative under the contract.

#### **CG16 Cooperation with Other Contractors**

- 16.1 Where, in the opinion of the Departmental Representative, it is necessary that other contractors or workers with or without plant and material, be sent onto the work or its site, the Contractor shall, to the satisfaction of the Departmental Representative, allow them access and cooperate with them in the carrying out of their duties and obligation.
- 16.2 If
- 16.2.1 the sending onto the work or its site of other contractors or workers pursuant to GC16.1 could not have been reasonably foreseen or anticipated by the Contractor when entering into the contract, and



16.2.2 the Contractor incurs, in the opinion of the Departmental Representative, extra expense in complying with GC16.1, and

16.2.3 The Contractor has given the Departmental Representative written notice of his claim for the extra expense referred to in GC16.2.2 within 30 days of the date that the other contractors or workers were sent onto the work or its site,

Her Majesty shall pay the Contractor the cost, calculated in accordance with GC48 to GC50, of the extra labour, plant and material that was necessarily incurred.

### **GC17 Examination of Work**

17.1 If, at any time after the commencement of the work but prior to the expiry of the warranty or guarantee period, the Departmental Representative has reason to believe that the work or any part thereof has not been performed in accordance with the contract, the Departmental Representative may have that work examined by an expert of his choice.

17.2 If, as a result of an examination of the work referred to in GC17.1, it is established that the work was not performed in accordance with the contract, then, in addition to and without limiting or otherwise affecting any of Her Majesty's rights and remedies under the contract either at law or in equity, the Contractor shall pay Her Majesty, on demand, all reasonable costs and expenses that were incurred by Her Majesty in having that examination performed.

### **GC18 Clearing of Site**

18.1 The Contractor shall maintain the work and its site in a tidy condition and free from the accumulation of waste material and debris, in accordance with any directions of the Departmental Representative.

18.2 Before the issue of an interim certificate referred to in GC44.2, the Contractor shall remove all the plant and material not required for the performance of the remaining work, and all waste material and other debris, and shall cause the work and its site to be clean and suitable for occupancy by Her Majesty's servants, unless otherwise stipulated in the contract.

18.3 Before the issue of a final certificate referred to in GC44.1, the Contractor, shall remove from the work and its site all of the surplus plant and material and any waste material and other debris.

18.4 The Contractor's obligations described in GC18.1 to GC18.3 do not extend to waste material and other debris caused by Her Majesty's servants or contractors and workers referred to in GC16.1.

### **GC19 Contractor's Superintendent**

19.1 The Contractor shall, forthwith upon the award of the contract, designate a superintendent.

19.2 The Contractor shall forthwith notify the Departmental Representative of the name, address and telephone number of a superintendent designate pursuant to GC19.1.



- 19.3 A superintendent designated pursuant to GC19.1 shall be in full charge of the operations of the Contractor in the performance of the work and is authorized to accept any notice, consent, order, direction, decision or other communication on behalf of the Contractor that may be given to the superintendent under the contract.
- 19.4 The Contractor shall, until the work has been completed, keep a competent superintendent at the work site during working hours.
- 19.5 The Contractor shall, upon the request of the Departmental Representative, remove any superintendent who, in the opinion of the Departmental Representative, is incompetent or has been conducting himself improperly and shall forthwith designate another superintendent who is acceptable to the Departmental Representative.
- 19.6 Subject to GC19.5, the Contractor shall not substitute a superintendent without the written consent of the Departmental Representative.
- 19.7 A breach by the Contractor of GC19.6 entitles the Departmental Representative to refuse to issue any certificate referred to in GC44 until the superintendent has returned to the work site or another superintendent who is acceptable to the Departmental Representative has been substituted.

#### **GC20 National Security**

- 20.1 If the Minister is of the opinion that the work is of a class or kind that involves the national security, he may order the Contractor
- 20.1.1 to provide him with any information concerning persons employed or to be employed by him for purposes of the contract; and
- 20.1.2 to remove any person from the work and its site if, in the opinion of the Minister, that person may be a risk to the national security.
- 20.2 The Contractor shall, in all contracts with persons who are to be employed in the performance of the contract, make provision for his performance of any obligation that may be imposed upon him under GC19 to GC21.
- 20.3 The Contractor shall comply with an order of the Minister under GC20.1

#### **GC21 Unsuitable Workers**

- 21.1 The Contractor shall, upon the request of the Departmental Representative, remove any person employed by him for purposes of the contract who, in the opinion of the Departmental Representative, is incompetent or has conducted himself improperly, and the Contractor shall not permit a person who has been removed to return to the work site.

#### **GC22 Increased or Decreased Costs**





- 22.1 The amount set out in the Articles of Agreement shall not be increased or decreased by reason of any increase or decrease in the cost of the work that is brought about by an increase or decrease in the cost of labour, plant or material or any wage adjustment arising pursuant to the Labour Conditions.
- 22.2 Notwithstanding GC22.1 and GC35, an amount set out in the Articles of Agreement shall be adjusted in the manner provided in GC22.3, if any change in a tax imposed under the Excise Act, the Excise Tax Act, the Old Age Security Act, the Customs Act, the Customs Tariff or any provincial sales tax legislation imposing a retail sales tax on the purchase of tangible personal property incorporated into Real Property
- 22.2.1 occurs after the date of the submission by the Contractor of his tender for the contract,
- 22.2.2 applies to material, and
- 22.2.3 affects the cost to the Contractor of that material.
- 22.3 If a change referred to in GC22.2 occurs, the appropriate amount set out in the Articles of Agreement shall be increased or decreased by an amount equal to the amount that is established by an examination of the relevant records of the Contractor referred to in GC51 to be the increase or decrease in the cost incurred that is directly attributable to that change.
- 22.4 For the purpose of GC22.2, where a tax is changed after the date of submission of the tender but public notice of the change has been given by the Minister of Finance before that date, the change shall be deemed to have occurred before the date of submission of the tender.

### **GC23 Canadian Labour and Material**

- 23.1 The Contractor shall use Canadian labour and material in the performance of the work to the full extent to which they are procurable, consistent with proper economy and expeditious carrying out of the work.
- 23.2 Subject to GC23.1, the Contractor shall, in the performance of the work, employ labour from the locality where the work is being performed to the extent to which it is available, and shall use the offices of the Canada Employment Centres for the recruitment of workers wherever practicable.
- 23.3 Subject to GC23.1 and GC23.2, the Contractor shall, in the performance of the work, employ a reasonable proportion of persons who have been on active service with the armed forces of Canada and have been honourably discharged therefrom.

### **GC24 Protection of Work and Documents**

- 24.1 The Contractor shall guard or otherwise protect the work and its site, and protect the contract, specifications, plans, drawings, information, material, plant and real property, whether or not they are supplied by Her Majesty to the Contractor, against loss or damage from any cause, and he shall not use, issue, disclose or dispose of them without the written consent of the Minister, except as may be essential for the performance of the work.



- 24.2 If any document or information given or disclosed to the Contractor is assigned a security rating by the person who gave or disclosed it, the Contractor shall take all measures directed by the Departmental Representative to be taken to ensure the maintenance of the degree of security that is ascribed to that rating.
- 24.3 The Contractor shall provide all facilities necessary for the purpose of maintaining security, and shall assist any person authorized by the Minister to inspect or to take security measures in respect of the work and its site.
- 24.4 The Departmental Representative may direct the Contractor to do such things and to perform such additional work as the Departmental Representative considers reasonable and necessary to ensure compliance with or to remedy a breach of GC24.1 to GC24.3.

### **GC25 Public Ceremonies and Signs**

- 25.1 The Contractor shall not permit any public ceremony in connection with the work without the prior consent of the Minister.
- 25.2 The Contractor shall not erect or permit the erection of any sign or advertising on the work or its site without the prior consent of the Departmental Representative.

### **GC26 Precautions against Damage, Infringement of Rights, Fire, and Other Hazards**

- 26.1 The Contractor shall, at his own expense, do whatever is necessary to ensure that
- 26.1.1 no person, property, right, easement or privilege is injured, damaged or infringed by reasons of the Contractor's activities in performing the contract;
  - 26.1.2 pedestrian and other traffic on any public or private road or waterway is not unduly impeded, interrupted or endangered by the performance or existence of the work or plant;
  - 26.1.3 fire hazards in or about the work or its site are eliminated and, subject to any direction that may be given by the Departmental Representative, any fire is promptly extinguished;
  - 26.1.4 the health and safety of all persons employed in the performance of the work is not endangered by the method or means of its performance;
  - 26.1.5 adequate medical services are available to all persons employed on the work or its site at all times during the performance of the work;
  - 26.1.6 adequate sanitation measures are taken in respect of the work and its site; and
  - 26.1.7 all stakes, buoys and marks placed on the work or its site by or under the authority of the Departmental Representative are protected and are not removed, defaced, altered or destroyed.
- 26.2 The Departmental Representative may direct the Contractor to do such things and to perform such additional work as the Departmental Representative considers reasonable and necessary to ensure



compliance with or to remedy a breach of GC26.1.

- 26.3 The Contractor shall, at his own expense, comply with a direction of the Departmental Representative made under GC26.2.

#### **GC27 Insurance**

- 27.1 The Contractor shall, at his own expense, obtain and maintain insurance contracts in respect of the work and shall provide evidence thereof to the Departmental Representative in accordance with the requirements of the Insurance Conditions "E".

- 27.2 The insurance contracts referred to in GC27.1 shall

27.2.1 be in a form, of the nature, in the amounts, for the periods and containing the terms and conditions specified in Insurance Conditions "E", and

27.2.2 provide for the payment of claims under such insurance contracts in accordance with GC28.

#### **GC28 Insurance Proceeds**

- 28.1 In the case of a claim payable under a Builders Risk/Installation (All Risks) insurance contract maintained by the Contractor pursuant to GC27, the proceeds of the claim shall be paid directly to Her Majesty, and

28.1.1 the monies so paid shall be held by Her Majesty for the purposes of the contract, or

28.1.2 if Her Majesty elects, shall be retained by Her Majesty, in which event they vest in Her Majesty absolutely.

- 28.2 In the case of a claim payable under a General Liability insurance contract maintained by the Contractor pursuant to GC27, the proceeds of the claim shall be paid by the insurer directly to the claimant.

- 28.3 If an election is made pursuant to GC28.1, the Minister may cause an audit to be made of the accounts of the Contractor and of Her Majesty in respect of the part of the work that was lost, damaged or destroyed for the purpose of establishing the difference, if any, between

28.3.1 the aggregate of the amount of the loss or damage suffered or sustained by Her Majesty, including any cost incurred in respect of the clearing and cleaning of the work and its site and any other amount that is payable by the Contractor to Her Majesty under the contract, minus any monies retained pursuant to GC28.12, and

28.3.2 the aggregate of the amounts payable by Her Majesty to the Contractor pursuant to the contract up to the date of the loss or damage.

- 28.4 A difference that is established pursuant to GC28.3 shall be paid forthwith by the party who is determined by the audit to be the debtor to the party who is determined by the audit to be the



creditor.

- 28.5 When payment of a deficiency has been made pursuant to GC28.4, all rights and obligations of Her Majesty and the Contractor under the contract shall, with respect only to the part of the work that was the subject of the audit referred to in GC28.3, be deemed to have been expended and discharged.
- 28.6 If an election is not made pursuant to GC28.1.2 the Contractor shall, subject to GC28.7, clear and clean the work and its site and restore and replace the part of the work that was lost, damaged or destroyed at his own expense as if that part of the work had not yet been performed.
- 28.7 When the Contractor clears and cleans the work and its site and restores and replaces the work referred to in GC 28.6, Her Majesty shall pay him out of the monies referred to in GC28.1 so far as they will thereunto extend.
- 28.8 Subject to GC28.7, payment by Her Majesty pursuant to GC28.7 shall be made in accordance with the contract but the amount of each payment shall be 100% of the amount claimed notwithstanding TP4.4.1 and TP4.4.2.

#### **GC29 Contract Security**

- 29.1 The Contractor shall obtain and deliver contract security to the Departmental Representative in accordance with the provisions of the Contract Security Conditions.
- 29.2 If the whole or a part of the contract security referred to in GC29.1 is in the form of a security deposit, it shall be held and disposed of in accordance with GC43 and GC45.
- 29.3 If a part of the contract security referred to in GC29.1 is in the form of a labour and material payment bond, the Contractor shall post a copy of that bond on the work site.

#### **GC30 Changes in the Work**

- 30.1 Subject to GC5, the Departmental Representative may, at any time before he issues his Final Certificate of Completion,
- 30.1.1 order work or material in addition to that provided for in the Plans and Specifications;  
and
- 30.1.2 delete or change the dimensions, character, quantity, quality, description, location or position of the whole or any part of the work or material provided for in the Plans and Specifications or in any order made pursuant to GC30.1.1,
- if that additional work or material, deletion, or change is, in his opinion, consistent with the general intent of the original contract.
- 30.2 The Contractor shall perform the work in accordance with such orders, deletions and changes that are made by the Departmental Representative pursuant to GC30.1 from time to time as if they had appeared in and been part of the Plans and Specifications.



- 30.3 The Departmental Representative shall determine whether or not anything done or omitted by the Contractor pursuant to an order, deletion or change referred to in GC30.1 increased or decreased the cost of the work to the Contractor.
- 30.4 If the Departmental Representative determines pursuant to GC30.3 that the cost of the work to the Contractor has been increased, Her Majesty shall pay the Contractor the increased cost that the Contractor necessarily incurred for the additional work calculated in accordance with GC49 or GC50.
- 30.5 If the Departmental Representative determines pursuant to GC30.3 that the cost of the work to the Contractor has been decreased, Her Majesty shall reduce the amount payable to the Contractor under the contract by an amount equal to the decrease in the cost caused by the deletion or change referred to in GC30.1.2 and calculated in accordance with GC49.
- 30.6 GC30.3 to GC30.5 are applicable only to a contract or a portion of a contract for which a Fixed Price Arrangement is stipulated in the contract.
- 30.7 An order, deletion or change referred to in GC30.1 shall be in writing, signed by the Departmental Representative and given to the Contractor in accordance with GC11.

### **GC31 Interpretation of Contract by Departmental Representative**

- 31.1 If, at any time before the Departmental Representative has issued a Final Certificate of Completion referred to in GC44.1, any question arises between the parties about whether anything has been done as required by the contract or about what the Contractor is required by the contract to do, and, in particular but without limiting the generality of the foregoing, about
- 31.1.1 the meaning of anything in the Plans and Specification,
  - 31.1.2 the meaning to be given to the Plans and Specifications in case of any error therein, omission therefrom, or obscurity or discrepancy in their working or intention,
  - 31.1.3 whether or not the quality or quantity of any material or workmanship supplied or proposed to be supplied by the Contractor meets the requirements of the contract,
  - 31.1.4 whether or not the labour, plant or material provided by the Contractor for performing the work and carrying out the contract are adequate to ensure that the work will be performed in accordance with the contract and that the contract will be carried out in accordance with its terms,
  - 31.1.5 what quantity of any kind of work has been completed by the Contractor, or
  - 31.1.6 the timing and scheduling of the various phases of the performance of the work,
- the question shall be decided by the Departmental Representative whose decision shall be final and conclusive in respect of the work.
- 31.2 The Contractor shall perform the work in accordance with any decisions of the Departmental



Representative that are made under GC31.1 and in accordance with any consequential directions given by the Departmental Representative.

### **GC32 Warranty and Rectification of Defects in Work**

- 32.1 Without restricting any warranty or guarantee implied or imposed by law or contained in the contract documents, the Contractor shall, at his own expense,
- 32.1.1 rectify and make good any defect or fault that appears in the work or comes to the attention of the Minister with respect to those parts of the work accepted in connection with the Interim Certificate of Completion referred to GC44.2 within 12 months from the date of the Interim Certificate of Completion;
- 32.1.2 rectify and make good any defect or fault that appears in or comes to the attention of the Minister in connection with those parts of the work described in the Interim Certificate of Completion referred to in GC44.2 within 12 months from the date of the Final Certificate of Completion referred to in GC44.1.
- 32.2 The Departmental Representative may direct the Contractor to rectify and make good any defect or fault referred to in GC32.1 or covered by any other expressed or implied warranty or guarantee.
- 32.3 A direction referred to in GC32.2 shall be in writing, may include a stipulation in respect of the time within which a defect or fault is required to be rectified and made good by the Contractor, and shall be given to the Contractor in accordance with GC11.
- 32.4 The Contractor shall rectify and make good any defect or fault described in a direction given pursuant to GC32.2 within the time stipulated therein.

### **GC33 Non-Compliance by Contractor**

- 33.1 If the Contractor fails to comply with any decision or direction given by the Departmental Representative pursuant to GC18, GC24, GC26, GC31 or GC32, the Departmental Representative may employ such methods as he deems advisable to do that which the Contractor failed to do.
- 33.2 The Contractor shall, on demand, pay Her Majesty an amount that is equal to the aggregate of all cost, expenses and damage incurred or sustained by Her Majesty by reason of the Contractor's failure to comply with any decision or direction referred to in GC33.1, including the cost of any methods employed by the Departmental Representative pursuant to GC33.1.

### **GC34 Protesting Departmental Representative's Decisions**

- 34.1 The Contractor may, within ten days after the communication to him of any decision or direction referred to in GC30.3 or GC33.1, protest that decision or direction.
- 34.2 A protest referred to in GC34.1 shall be in writing, contain full reasons for the protest, be signed



by the Contractor and be given to Her Majesty by delivery to the Departmental Representative.

- 34.3 If the Contractor gives a protest pursuant to GC34.2, any compliance by the Contractor with the decision or direction that was protested shall not be construed as an admission by the Contractor of the correctness of that decision or direction, or prevent the Contractor from taking whatever action he considers appropriate in the circumstances.
- 34.4 The giving of a protest by the Contractor pursuant to GC34.2 shall not relieve him from complying with the decision or direction that is the subject of the protest.
- 34.5 Subject to GC34.6, the Contractor shall take any action referred to in GC34.3 within three months after the date that a Final Certificate of Completion is issued under GC44.1 and not afterwards.
- 34.6 The Contractor shall take any action referred to in GC34.3 resulting from a direction under GC32 within three months after the expiry of a warranty or guarantee period and not afterwards.
- 34.7 Subject to GC34.8, if Her Majesty determines that the Contractor's protest is justified, Her Majesty shall pay the Contractor the cost of the additional labour, plant and material necessarily incurred by the Contractor in carrying out the protested decision or direction.
- 34.8 Costs referred to in GC34.7 shall be calculated in accordance with GC48 to GC50.

### **GC35 Changes in Soil Conditions and Neglect or Delay by Her Majesty**

- 35.1 Subject to GC35.2 no payment, other than a payment that is expressly stipulated in the contract, shall be made by Her Majesty to the Contractor for any extra expense or any loss or damage incurred or sustained by the Contractor.
- 35.2 If the Contractor incurs or sustains any extra expense or any loss or damage that is directly attributable to
- 35.2.1 a substantial difference between the information relating to soil conditions at the work site that is contained in the Plans and Specifications or other documents supplied to the Contractor for his use in preparing his tender or a reasonable assumption of fact based thereon made by the Contractor, and the actual soil conditions encountered by the Contractor at the work site during the performance of the contract, or
- 35.2.2 any neglect or delay that occurs after the date of the contract on the part of Her Majesty in providing any information or in doing any act that the contract either expressly requires Her Majesty to do or that would ordinarily be done by an owner in accordance with the usage of the trade,

he shall, within ten days of the date the actual soil conditions described in GC35.2.1 were encountered or the neglect or delay described in GC35.2.2 occurred, give the Departmental Representative written notice of his intention to claim for that extra expense or that loss or damage.

- 35.3 When the Contractor has given a notice referred to in GC35.2, he shall give the Departmental Representative a written claim for extra expense or loss or damage within 30 days of the date that



a Final Certificate of Completion referred to in GC44.1 is issued and not afterwards.

- 35.4 A written claim referred to in GC35.3 shall contain a sufficient description of the facts and circumstances of the occurrence that is the subject of the claim to enable the Departmental Representative to determine whether or not the claim is justified and the Contractor shall supply such further and other information for that purpose as the Departmental Representative requires from time to time.
- 35.5 If the Departmental Representative determines that a claim referred to in GC35.3 is justified, Her Majesty shall make an extra payment to the Contractor in an amount that is calculated in accordance with GC47 to GC50.
- 35.6 If, in the opinion of the Departmental Representative, an occurrence described in GC35.2.1 results in a savings of expenditure by the Contractor in performing the contract, the amount set out in the Articles of Agreement shall, subject to GC35.7, be reduced by an amount that is equal to the saving.
- 35.7 The amount of the saving referred to in GC35.6 shall be determined in accordance with GC47 to GC49.
- 35.8 If the Contractor fails to give a notice referred to in GC35.2 and a claim referred to in GC35.3 within the times stipulated, an extra payment shall not be made to him in respect of the occurrence.

### **GC36 Extension of Time**

- 36.1 Subject to GC36.2, the Departmental Representative may, on the application of the Contractor made before the day fixed by the Articles of Agreement for completion of the work or before any other date previously fixed under this General Condition, extend the time for its completion by fixing a new date if, in the opinion of the Departmental Representative, causes beyond the control of the Contractor have delayed its completion.
- 36.2 An application referred to in GC36.1 shall be accompanied by the written consent of the bonding company whose bond forms part of the contract security.

### **GC37 Assessments and Damages for Late Completion**

- 37.1 For the purposes of this General Condition
- 37.1.1 the work shall be deemed to be completed on the date that an Interim Certificate of Completion referred to in GC44.2 is issued, and
- 37.1.2 "period of delay" means the number of days commencing on the day fixed by the Articles of Agreement for completion of the work and ending on the day immediately preceding the day on which the work is completed but does not include any day within a period of extension granted pursuant to GC36.1, and any other day on which, in the opinion of the Departmental Representative, completion of the work was delayed for reasons beyond the control of the Contractor.





- 37.2 If the Contractor does not complete the work by the day fixed for its completion by the Articles of Agreement but completes it thereafter, the Contractor shall pay Her Majesty an amount equal to the aggregate of
- 37.2.1 all salaries, wages and travelling expenses incurred by Her Majesty in respect of persons overseeing the performance of the work during the period of delay;
  - 37.2.2 the cost incurred by Her Majesty as a result of the inability to use the completed work for the period of delay; and
  - 37.2.3 all other expenses and damages incurred or sustained by Her Majesty during the period of delay as a result of the work not being completed by the day fixed for its completion.
- 37.3 The Minister may waive the right of Her Majesty to the whole or any part of the amount payable by the Contractor pursuant to GC37.2 I, in the opinion of the Minister, it is in the public interest to do so.

#### **GC38 Taking the Work Out of the Contractor's Hands**

- 38.1 The Minister may, at his sole discretion, by giving a notice in writing to the Contractor in accordance with GC11, take all or any part of the work out of the Contractor's hands, and may employ such means as he sees fit to have the work completed if the Contractor
- 38.1.1 Has not, within six days of the Minister or the Departmental Representative giving notice to the Contractor in writing in accordance with GC11, remedied any delay in the commencement or any default in the diligent performance of the work to the satisfaction of the Departmental Representative;
  - 38.1.2 has defaulted in the completion of any part of the work within the time fixed for its completion by the contract;
  - 38.1.3 has become insolvent;
  - 38.1.4 has committed an act of bankruptcy;
  - 38.1.5 has abandoned the work;
  - 38.1.6 has made an assignment of the contract without the consent required by GC3.1; or
  - 38.1.7 has otherwise failed to observe or perform any of the provisions of the contract.
- 38.2 If the whole or any part of the work is taken out of the Contractor's hands pursuant to GC38.1,
- 38.2.1 the Contractor's right to any further payment that is due or accruing due under the contract is, subject only to GC38.4, extinguished, and
  - 38.2.2 the Contractor is liable to pay Her Majesty, upon demand, an amount that is equal to the amount of all loss and damage incurred or sustained by Her Majesty in respect of the



Contractor's failure to complete the work.

- 38.3 If the whole or any part of the work that is taken out of the Contractor's hands pursuant to GC38.1 is completed by Her Majesty, the Departmental Representative shall determine the amount, if any, of the holdback or a progress claim that had accrued and was due prior to the date on which the work was taken out of the Contractor's hands and that is not required for the purposes of having the work performed or of compensating Her Majesty for any other loss or damage incurred or sustained by reason of the Contractor's default.
- 38.4 Her Majesty may pay the Contractor the amount determined not to be required pursuant to GC38.3.

**GC39 Effect of Taking the Work Out of the Contractor's Hands**

- 39.1 The taking of the work or any part thereof out of the Contractor's hands pursuant to GC38 does not operate so as to relieve or discharge him from any obligation under the contract or imposed upon him by law except the obligation to complete the performance of that part of the work that was taken out of his hands.
- 39.2 If the work or any part thereof is taken out of the Contractor's hands pursuant to GC38, all plant and material and the interest of the Contractor is all real property, licenses, powers and privileges acquired, used or provided by the Contractor under the contract shall continue to be the property of Her Majesty without compensation to the Contractor.
- 39.3 When the Departmental Representative certifies that any plant, material, or any interest of the Contractor referred to in GC39.2 is no longer required for the purposes of the work, or that it is not in the interest of Her Majesty to retain that plant, material or interest, it shall revert to the Contractor.

**G40 Suspension of Work by Minister**

- 40.1 The Minister may, when in his opinion it is in the public interest to do so, require the Contractor to suspend performance of the work either for a specified or an unspecified period by giving a notice of suspension in writing to the Contractor in accordance with GC11.
- 40.2 When a notice referred to in GC40.1 is received by the Contractor in accordance with GC11, he shall suspend all operations in respect of the work except those that, in the opinion of the Departmental Representative, are necessary for the care and preservation of the work, plant and material.
- 40.3 The Contractor shall not, during a period of suspension, remove any part of the work, plant or material from its site without the consent of the Departmental Representative.
- 40.4 If a period of suspension is 30 days or less, the Contractor shall, upon the expiration of that period, resume the performance of the work and he is entitled to be paid the extra cost, calculated in accordance with GC48 to GC50, of any labour, plant and material necessarily incurred by him as a result of the suspension.



- 40.5 If, upon the expiration of a period of suspension of more than 30 days, the Minister and the Contractor agree that the performance of the work will be continued by the Contractor, the Contractor shall resume performance of the work subject to any terms and conditions agreed upon by the Minister and the Contractor.
- 40.6 If, upon the expiration of a period of suspension of more than 30 days, the Minister and the Contractor do not agree that performance of the work will be continued by the Contractor or upon the terms and conditions under which the Contractor will continue the work, the notice of suspension shall be deemed to be a notice of termination pursuant to GC41.

#### **GC41 Termination of Contract**

- 41.1 The Minister may terminate the contract at any time by giving a notice of termination in writing to the Contractor in accordance with GC11.
- 41.2 When a notice referred to in GC41.1 is received by the Contractor in accordance with GC11, he shall, subject to any conditions stipulated in the notice, forthwith cease all operations in performance of the contract.
- 41.3 If the contract is terminated pursuant to GC41.1, Her Majesty shall pay the Contractor, subject to GC41.4, an amount equal to
- 41.3.1 the cost to the contractor of all labour, plant and material supplied by him under the contract up to the date of termination in respect of a contract or part thereof for which a Unit Price Arrangement is stipulated in the contract, or
  - 41.3.2 the lesser of
    - 41.3.2.1 an amount, calculated in accordance with the Terms and Payment, that would have been payable to the Contractor had he completed the work, and
    - 41.3.2.2 an amount that is determined to be due to the Contractor pursuant to GC49 in respect of a contract or part thereof for which a Fixed Price Arrangement is stipulated in the contract
- less the aggregate of all amounts that were paid to the Contractor by Her Majesty and all amounts that are due to Her Majesty from the Contractor pursuant to the contract.
- 41.4 If Her Majesty and the Contractor are unable to agree about an amount referred to in GC41.3 that amount shall be determined by the method referred to in GC50.

#### **GC42 Claims Against and Obligations of the Contractor or Subcontractor**

- 42.1 Her Majesty may, in order to discharge lawful obligations of and satisfy claims against the Contractor or a subcontractor arising out of the performance of the contract, pay any amount that is due and payable to the Contractor pursuant to the contract directly to the obligees of and the claimants against the Contractor or the subcontractor but such amount if any, as is paid by Her Majesty, shall not exceed that amount which the Contractor would have been obliged to pay to



such claimant had the provisions of the Provincial or Territorial lien legislation, or, in the Province of Quebec, the law relating to privileges, been applicable to the work. Any such claimant need not comply with the provisions of such legislation setting out the steps by way of notice, registration or otherwise as might have been necessary to preserve or perfect any claim for lien or privilege which claimant might have had;

42.2 Her Majesty will not make any payment as described in GC42.1 unless and until that claimant shall have delivered to Her Majesty:

42.2.1 a binding and enforceable Judgment or Order of a court of competent jurisdiction setting forth such amount as would have been payable by the Contractor to the claimant pursuant to the provisions of the applicable Provincial or Territorial lien legislation, or, in the Province of Quebec, the law relating to privileges, had such legislation been applicable to the work; or

42.2.2 a final and enforceable award of an arbitrator setting forth such amount as would have been payable by the Contractor to the claimant pursuant to the provisions of the applicable Provincial or Territorial lien legislation, or, in the Province of Quebec, the law relating to privileges, had such legislation been applicable to the work; or

42.2.3 the consent of the Contractor authorizing a payment.

For the purposes of determining the entitlement of a claimant pursuant to GC42.2.1 and GC42.2.2, the notice required by GC42.8 shall be deemed to replace the registration or provision of notice after the performance of work as required by any applicable legislation and no claim shall be deemed to have expired, become void or unenforceable by reason of the claimant not commencing any action within the time prescribed by any applicable legislation.

42.3 The Contractor shall, by the execution of his contract, be deemed to have consented to submit to binding arbitration at the request of any claimant those questions that need be answered to establish the entitlement of the claimant to payment pursuant to the provisions of GC42.1 and such arbitration shall have as parties to it any subcontractor to whom the claimant supplied material, performed work or rented equipment should such subcontractor wish to be adjoined and the Crown shall not be a party to such arbitration and, subject to any agreement between the Contractor and the claimant to the contrary, the arbitration shall be conducted in accordance with the Provincial or Territorial legislation governing arbitration applicable in the Province or Territory in which the work is located.

42.4 A payment made pursuant to GC42.1 is, to the extent of the payment, a discharge of Her Majesty's liability to the Contractor under the contract and may be deducted from any amount payable to the Contractor under the contract.

42.5 To the extent that the circumstances of the work being performed for Her Majesty permit, the Contractor shall comply with all laws in force in the Province or Territory where the work is being performed relating to payment period, mandatory holdbacks, and creation and enforcement of mechanics' liens, builders' liens or similar legislation or in the Province of Quebec, the law relating to privileges.

42.6 The Contractor shall discharge all his lawful obligations and shall satisfy all lawful claims against him arising out of the performance of the work at least as often as the contract requires Her



Majesty to pay the Contractor.

- 42.7 The Contractor shall, whenever requested to do so by the Departmental Representative, make a statutory declaration deposing to the existence and condition of any obligations and claims referred to in GC42.6.
- 42.8 GC42.1 shall only apply to claims and obligations
- 42.8.1 the notification of which has been received by the Departmental Representative in writing before payment is made to the Contractor pursuant to TP4.10 and within 120 days of the date on which the claimant
- 42.8.1.1 should have been paid in full under the claimant's contract with the Contractor or subcontractor where the claim is for money that was lawfully required to be held back from the claimant; or
- 42.8.1.2 performed the last of the services, work or labour, or furnished the last of the material pursuant to the claimant's contract with the Contractor or subcontractor where the claim is not for money referred to in GC42.8.1.1, and
- 42.8.2 the proceedings to determine the right to payment of which, pursuant to GC42.2, shall have commenced within one year from the date that the notice referred to in GC42.8.1 was received by the Departmental Representative, and
- the notification required by GC42.8.1 shall set forth the amount claimed to be owing and the person who by contract is primarily liable.
- 42.9 Her Majesty may, upon receipt of a notice of claim under GC42.8.1, withhold from any amount that is due and payable to the Contractor pursuant to the contract the full amount of the claim or any portion thereof.
- 42.10 The Departmental Representative shall notify the Contractor in writing of receipt of any claim referred to in GC42.8.1 and of the intention of Her Majesty to withhold funds pursuant to GC42.9 and the Contractor may, at any time thereafter and until payment is made to the claimant, be entitled to post, with Her Majesty, security in a form acceptable to Her Majesty in an amount equal to the value of the claim, the notice of which is received by the Departmental Representative and upon receipt of such security Her Majesty shall release to the Contractor any funds which would be otherwise payable to the Contractor, that were withheld pursuant to the provisions of GC42.9 in respect of the claim of any claimant for whom the security stands.

#### **GC43 Security Deposit – Forfeiture or Return**

- 43.1 If
- 43.1.1 the work is taken out of the Contractor's hands pursuant to GC38,
- 43.1.2 the contract is terminated pursuant to GC41, or
- 43.1.3 the Contractor is in breach of or in default under the contract,



Her Majesty may convert the security deposit, if any, to Her own use.

- 43.2 If Her Majesty converts the contract security pursuant to GC43.1, the amount realized shall be deemed to be an amount due from Her Majesty to the Contractor under the contract.
- 43.3 Any balance of an amount referred to in GC43.2 that remains after payment of all losses, damage and claims of Her Majesty and others shall be paid by Her Majesty to the Contractor if, in the opinion of the Departmental Representative, it is not required for the purposes of the contract.

#### **GC44 Departmental Representative's Certificates**

44.1 On the date that

44.1.1 the work has been completed, and

44.1.2 the Contractor has complied with the contract and all orders and directions made pursuant thereto,

both to the satisfaction of the Departmental Representative, the Departmental Representative shall issue a Final Certificate of Completion to the Contractor.

44.2 If the Departmental Representative is satisfied that the work is substantially complete he shall, at any time before he issues a certificate referred to in GC44.1, issue an Interim Certificate of Completion to the Contractor, and

44.2.1 for the purposes of GC44.2 the work will be considered to be substantially complete,

44.2.1.1 when the work under the contract or a substantial part thereof is, in the opinion of the Departmental Representative, ready for use by Her Majesty or is being used for the purpose intended; and

44.2.1.2 when the work remaining to be done under the contract is, in the opinion of the Departmental Representative, capable of completion or correction at a cost of not more than

44.2.1.2.1 -3% of the first \$500,000, and

44.2.1.2.2 -2% of the next \$500,000, and

44.2.1.2.3 -1% of the balance

of the value of the contract at the time this cost is calculated.

44.3 For the sole purpose of GC44.2.1.2, where the work or a substantial part thereof is ready for use or is being used for the purposes intended and the remainder of the work or a part thereof cannot be completed by the time specified in A2.1, or as amended pursuant to GC36, for reasons beyond the control of the Contractor or where the Departmental Representative and the Contractor agree not to complete a part of the work within the specified time, the cost of that part of the work



which was either beyond the control of the Contractor to complete or the Departmental Representative and the Contractor have agreed not to complete by the time specified shall be deducted from the value of the contract referred to GC44.2.1.2 and the said cost shall not form part of the cost of the work remaining to be done in determining substantial completion.

44.4 An Interim Certificate of Completion referred to in GC44.2 shall describe the parts of the work not completed to the satisfaction of the Departmental Representative and all things that must be done by the Contractor

44.4.1 before a Final Certificate of Completion referred to in GC44.1 will be issued, and

44.4.2 before the 12-month period referred to in GC32.1.2 shall commence for the said parts and all the said things.

44.5 The Departmental Representative may, in addition to the parts of the work described in an Interim Certificate of Completion referred to in GC44.2, require the Contractor to rectify any other parts of the work not completed to his satisfaction and to do any other things that are necessary for the satisfactory completion of the work.

44.6 If the contract or a part thereof is subject to a Unit Price Arrangement, the Departmental Representative shall measure and record the quantities of labour, plant and material, performed, used and supplied by the Contractor in performing the work and shall, at the request of the Contractor, inform him of those measurements.

44.7 The Contractor shall assist and co-operate with the Departmental Representative in the performance of his duties referred to in GC44.6 and shall be entitled to inspect any record made by the Departmental Representative pursuant to GC44.6.

44.8 After the Departmental Representative has issued a Final Certificate of Completion referred to in GC44.1, he shall, if GC44.6 applies, issue a Final Certificate of Measurement.

44.9 A Final Certificate of Measurement referred to in GC44.8 shall

44.9.1 contain the aggregate of all measurements of quantities referred to in GC44.6, and

44.9.2 be binding upon and conclusive between Her Majesty and the Contractor as to the quantities referred to therein.

#### **GC45 Return of Security Deposit**

45.1 After an Interim Certificate of Completion referred to in GC44.2 has been issued, Her Majesty shall, if the Contractor is not in breach of or in default under the contract, return to the Contractor all or any part of the security deposit that, in the opinion of the Departmental Representative, is not required for the purposes of the contract.

45.2 After a Final Certificate of Completion referred to in GC44.1 has been issued, Her Majesty shall return to the Contractor the remainder of any security deposit unless the contract stipulates otherwise.



- 45.3 If the security deposit was paid into the Consolidated Revenue Fund of Canada, Her Majesty shall pay interest thereon to the Contractor at a rate established from time to time pursuant to section 21(2) of the Financial Administration Act.

#### **GC46 Clarification of Terms in GC47 to GC50**

- 46.1 For the purposes of GC47 to GC50,
- 46.1.1 "Unit Price Table" means the table set out in the Articles of Agreement, and
- 46.1.2 "plant" does not include tools customarily provided by a tradesman in practicing his trade.

#### **GC47 Additions or Amendments to Unit Price Table**

- 47.1 Where a Unit Price Arrangement applies to the contract or a part thereof the Departmental Representative and the Contractor may, by an agreement in writing,
- 47.1.1 add classes of labour or material, and units of measurement, prices per unit and estimated quantities to the Unit Price Table if any labour, plant or material that is to be included in the Final Certificate of Measurement referred to in GC44.8 is not included in any class of labour, plant or material set out in the Unit Price Table; or
- 47.1.2 subject to GC47.2 and GC47.3, amend a price set out in the Unit Price Table for any class of labour, plant or material included therein if the Final Certificate of Measurement referred to in GC44.8 shows or is expected to show that the total quantity of that class of labour, plant or material actually performed, used or supplied by the Contractor in performing the work is
- 47.1.2.1 less than 85% of that estimated total quantity, or
- 47.1.2.2 in excess of 115% of that estimated total quantity.
- 47.2 In no event shall the total cost of an item set out in the Unit Price Table that has been amended pursuant to GC47.1.2.1 exceed the amount that would have been payable to the Contractor had the estimated total quantity actually been performed, used or supplied.
- 47.3 An amendment that is made necessary by GC47.1.2.2 shall apply only to the quantities that are in excess of 115%.
- 47.4 If the Departmental Representative and the Contractor do not agree as contemplated in GC47.1, the Departmental Representative shall determine the class and the unit of measurement of the labour, plant or material and, subject to GC47.2 and GC47.3, the price per unit therefore shall be determined in accordance with GC50.

#### **GC48 Determination of Cost – Unit Price Table**





- 48.1 Whenever, for the purposes of the contract, it is necessary to determine the cost of labour, plant or material, it shall be determined by multiplying the quantity of that labour, plant or material expressed in the unit set out in column 3 of the Unit Price Table by the price of that unit set out in column 5 of the Unit Price Table.

#### **GC49 Determination of Cost – Negotiation**

- 49.1 If the method described in GC48 cannot be used because the labour, plant or material is of a kind or class that is not set out in the Unit Price Table, the cost of that labour, plant or material for the purposes of the contract shall be the amount agreed upon from time to time by the Contractor and the Departmental Representative.
- 49.2 For the purposes of GC49.1, the Contractor shall submit to the Departmental Representative any necessary cost information requested by the Departmental Representative in respect of the labour, plant and material referred to in GC49.1

#### **GC50 Determination of Cost – Failing Negotiation**

- 50.1 If the methods described in GC47, GC48 or GC49 fail for any reason to achieve a determination of the cost of labour, plant and material for the purposes referred to therein, that cost shall be equal to the aggregate of
- 50.1.1 all reasonable and proper amounts actually expended or legally payable by the Contractor in respect of the labour, plant and material that falls within one of the classes of expenditure described in GC50.2 that are directly attributable to the performance of the contract,
  - 50.1.2 an allowance for profit and all other expenditures or costs, including overhead, general administration cost, financing and interest charges, and every other cost, charge and expenses, but not including those referred to in GC50.1.1 or GC50.1.3 or a class referred to in GC50.2, in an amount that is equal to 10% of the sum of the expenses referred to in GC50.1.1, and
  - 50.1.3 interest on the cost determined under GC50.1.1 and GC50.1.2, which interest shall be calculated in accordance with TP9,

provide that the total cost of an item set out in the Unit Price Table that is subject to the provisions of GC47.1.2.1 does not exceed the amount that would have been payable to the Contractor had the estimated total quantity of the said item actually be performed, used or supplied.

- 50.2 For purposes of GC50.1.1 the classes of expenditure that may be taken into account in determining the cost of labour, plant and material are,
- 50.2.1 payments to subcontractors;
  - 50.2.2 wages, salaries and travelling expenses of employees of the Contractor while they are actually and properly engaged on the work, other than wages, salaries, bonuses, living



and travelling expenses of personnel of the Contractor generally employed at the head office or at a general office of the Contractor unless they are engaged at the work site with the approval of the Departmental Representative,

- 50.2.3 assessments payable under any statutory authority relating to workmen's compensation, unemployment insurance, pension plan or holidays with pay;
- 50.2.4 rent that is paid for plant or an amount equivalent of the said rent if the plant is owned by the Contractor that is necessary for and used in the performance of the work, if the rent of the equivalent amount is reasonable and use of that plant has been approved by the Departmental Representative;
- 50.2.5 payments for maintaining and operating plant necessary for and used in the performance of the work, and payments for effecting such repairs thereto as, in the opinion of the Departmental Representative, are necessary to the proper performance of the contract other than payments for any repairs to the plant arising out of defects existing before its allocation to the work;
- 50.2.6 payments for material that is necessary for and incorporated in the work, or that is necessary for and consumed in the performance of the contract;
- 50.2.7 payments for preparation, delivery, handling, erection, installation, inspection protection and removal of the plant and material necessary for and used in the performance of the contract; and
- 50.2.8 any other payments made by the Contractor with the approval of the Departmental Representative that are necessary for the performance of the contract.

#### **GC51 Records to be kept by Contractor**

##### **51.1 The Contractor shall**

- 51.1.1 maintain full records of his estimated and actual cost of the work together with all tender calls, quotations, contracts, correspondence, invoices, receipts and vouchers relating thereto.
- 51.1.2 make all records and material referred to in GC5.1.1 available to audit and inspection by the Minister and the Deputy Receiver General for Canada or by persons acting on behalf of either of both of them, when requested;
- 51.1.3 allow any of the person referred to in GC51.1.2 to make copies of and to take extracts from any of the records and material referred to in GC51.1.1; and
- 51.1.4 furnish any person referred to in GC51.1.2 with any information he may require from time to time in connection with such records and material.

- 51.2 The records maintained by the Contractor pursuant to GC51.1.1 shall be kept intact by the Contractor until the expiration of two years after the date that a Final Certificate of Completion referred to in GC44.1 was issued or until the expiration of such other period of time as the



Minister may direct.

- 51.3 The Contractor shall cause all subcontractors and all other persons directly or indirectly controlled by or affiliated with the Contractor and all persons directly or indirectly having control of the Contractor to comply with GC51.1 and GC51.2 as if they were the Contractor.

**GC52 Conflict of Interest**

- 52.1 It is a term of this contract that no former public office holder who is not in compliance with the Conflict of Interest and Post-Employment Code for Public Office Holders shall derive a direct benefit from this contract.

**GC53 Contractor Status**

- 53.1 The Contractor shall be engaged under the contract as an independent contractor.
- 53.2 The Contractor and any employee of the said Contractor is not engaged by the contract as an employee, servant or agent of Her Majesty.
- 53.3 For the purposes of GC53.1 and GC53.2 the Contractor shall be solely responsible for any and all payments and deductions required to be made by law including those required for Canada or Quebec Pension Plans, Unemployment Insurance, Worker's Compensation or Income Tax.



APPENDIX 'D'

**Fair Wages and Hours of Labour**

**Labour Conditions**

ANNEXE 'D'

**Justes Salaires et Heures de Travail**

**Conditions de Travail**

**Index**

- 01 Interpretation
- 02 General Fair Wage Clause
- 03 Hours of Work
- 04 Labour Conditions to be Posted
- 05 The Contractor to Keep Records which are to be Kept Open for Inspection
- 06 Departmental Requirements before Payment made to Contractor
- 07 Authority to pay Wages in the Event of Default by the Contractor
- 08 Conditions of Subcontracting
- 09 Non-discrimination in Hiring and Employment of Labour

**Table des Matières**

- 01 Interprétation
- 02 Clause générale de justes salaires
- 03 Durée du travail
- 04 Affichage des conditions de travail
- 05 L'entrepreneur s'engage à tenir des dossiers pour fins d'inspection
- 06 Exigences du ministère avant le versement des sommes dues à l'entrepreneur
- 07 Paiement des salaires par l'adjudicateur si l'entrepreneur omet de le faire
- 08 Conditions imposées à un sous-traitant
- 09 Non-discrimination dans l'embauchage et l'emploi de main-d'oeuvre

**01 Interpretation**

**In these Conditions**

- (a) "Act" means the Fair Wages and Hours of Labour Act;
- (b) "Regulations" means the Fair Wages and Hours of Labour Regulations made pursuant to the Act;
- (c) "contract" means the contract of which these Labour Conditions are part;
- (d) "contracting authority" means the department of Government or a crown corporation with whom the contract is made;
- (e) "contractor" means the person who has entered into the contract with the contracting authority;
- (f) "regional director" means the director of a regional office of the Department of Human Resources Development or the director's designated representative;
- (g) "inspector" has the meaning assigned to the term by Part III of the Canada Labour Code.
- (h) "Minister" means the Minister of Labour of Canada;
- (i) "persons" means those workers employed by the contractor, subcontractor or any other person doing or contracting to do the whole or any part of the work contemplated by the contract;

**01 Interprétation**

**Dans ces conditions**

- a) «Loi» désigne la Loi sur les justes salaires et les heures de travail;
- b) «Règlement» désigne le Règlement sur les justes salaires et les heures de travail établi en application de la Loi;
- c) «contrat» désigne le contrat auquel sont annexées les présentes Conditions de travail;
- d) «adjudicateur» désigne le ministère du gouvernement ou la société d'État avec lequel le contrat a été passé;
- e) «entrepreneur» désigne la personne qui a passé le contrat avec l'adjudicateur;
- f) «directeur régional» le responsable d'un bureau régional du ministère du Développement des ressources humaines ou son représentant désigné;
- g) «inspecteur» s'entend au sens de la partie III du Code canadien du travail;
- h) «Ministre» désigne le ministre du Travail du Canada;
- i) «personnes» désigne les travailleurs employés par l'entrepreneur, le sous-traitant ou toute autre personne exécutant ou s'engageant par contrat à exécuter la totalité ou une partie quelconque des travaux prévus dans le contrat;

## 02 General Fair Wage Clause

(a) All persons in the employ of the contractor, subcontractor, or any other person doing or contracting to do the whole or any part of the work contemplated by the contract, shall during the continuance of the work:

i) be paid fair wages that is, such wages as are generally accepted as current for competent workers in the district in which the work is being performed for the character or class of work in which such workers are respectively engaged; and

ii) in all cases, be paid no less than the minimum hourly rate of pay established by the Labour Program of the Department of Human Resources Development in the Fair Wage Schedules which form a part of this contract as Appendix A to these Labour Conditions; and

iii) for contracts covering work performed in the province of Quebec, be paid at least the wage rates established by that province for the purposes of the Quebec "Construction Decree".

(b) Where there is no wage rate in the schedules referred to in (a) for a particular character or class of work, the contractor shall pay wages for that character or class of work at a rate not less than the rate for an equivalent character or class of work.

(c) Where during the term of the contract, the contractor receives notice from the contracting authority of any change in wage rates, the contractor shall pay not less than the changed wage rate beginning on the first day after receipt, by the contractor, of the notice of the change in wage rates.

## 03 Hours of Work

(a) The hours of work in a day and in a week of persons employed in the execution of the contract, including the hours of work in excess of which a person shall be paid overtime at a rate at least equal to one and one half times the fair wage, are the hours of work for the province in which the work is being performed as set out from time to time in an Act of that province.

(b) The daily or weekly hours of work referred to in paragraph (a) may be exceeded in accordance with the applicable provincial law.

## 02 Clause générale de justes salaires

(a) Toutes les personnes employées par l'entrepreneur, le sous-traitant ou toute autre personne exécutant ou s'engageant par contrat à exécuter la totalité ou une partie quelconque des travaux prévus dans le contrat seront payées :

i) des justes salaires tant que dureront les travaux, c'est-à-dire les salaires généralement reconnus comme salaires courants pour les travailleurs qualifiés dans la région où les travaux sont exécutés, selon la nature ou la catégorie du travail auquel ces travailleurs sont respectivement affectés; et

ii) dans tous les cas, pas moins que les taux horaires minima fixés par le Programme du travail du ministère du Développement des ressources humaines dans les échelles de justes salaires qui deviennent partie de ce contrat en tant qu'Annexe A de ces Conditions de travail; et

iii) pour les contrats concernant les travaux effectués dans la province de Québec, pas moins que les taux de salaires qui sont établis par cette province pour les fins du "Décret de la construction" du Québec.

(b) Lorsqu'il n'y a aucun taux prévu dans l'échelle des taux de salaires à l'égard d'un travail d'une nature ou d'une catégorie données, l'entrepreneur verse à l'employé un taux de salaire qui n'est pas inférieur à celui établi pour un travail de nature ou de catégorie équivalente.

(c) Lorsque pendant la durée du contrat, l'entrepreneur reçoit de l'adjudicateur un avis de modification à l'échelle de salaires, l'entrepreneur rémunère les employés touchés par cette modification à des taux qui ne sont pas inférieurs aux taux modifiés à compter de la journée qui suit la réception par lui, de l'avis.

## 03 Durée du travail

(a) Les heures de travail quotidiennes et hebdomadaires des personnes employées à l'exécution du contrat, notamment les heures au-delà desquelles une personne doit être rétribuée selon le tarif pour heures supplémentaires, soit au moins le juste salaire majoré de 50 pour cent, sont celles fixées et éventuellement modifiées par la législation de la province dans laquelle le travail est effectué.

(b) Les heures de travail quotidiennes ou hebdomadaires mentionnées à l'alinéa (a) peuvent être dépassées conformément à la législation provinciale applicable.

<p><b>04 Labour Conditions to be Posted</b></p> <p>For the information and the protection of all persons, the contractor agrees to post and keep posted, in a conspicuous place on the premises where work contemplated by the contract is being carried out or on premises occupied or used by persons engaged in carrying out such work, a copy of these Labour Conditions, and a copy of the applicable Fair Wage Schedules along with any subsequent changes.</p>	<p><b>04 Affichage des conditions de travail</b></p> <p>Pour l'information et la protection de toutes les personnes, l'entrepreneur convient d'afficher et de tenir affichés, bien à la vue, à l'endroit où les travaux prévus dans le contrat sont exécutés, ou dans les locaux occupés ou fréquentés par les personnes employées à l'exécution desdits travaux, un exemplaire des présentes Conditions de travail, un exemplaire de l'échelle de justes salaires applicable et toutes modifications subséquentes.</p>
<p><b>05 The Contractor to Keep Records which are to be Kept Open for Inspection</b></p> <p>(a) The contractor agrees to keep books and records showing the names, addresses, classifications of employment and work of all workers employed under the contract, the rate of wages to be paid, the wages paid and the daily hours worked by the workers.</p> <p>(b) The contractor also agrees that the contractor's books, records and premises will be open at all reasonable times for inspection by an inspector.</p> <p>(c) The contractor also agrees to furnish the inspector and the contracting authority, on request, with such further information as is required to ascertain that the requirements of the Act, the Regulations and the contract with respect to wages, hours of work and other labour conditions have been complied with.</p>	<p><b>05 L'entrepreneur tient des dossiers pour fins d'inspection</b></p> <p>(a) L'entrepreneur convient de tenir les registres et dossiers où sont consignés le nom, l'adresse et la catégorie d'emploi et de travail de tous les travailleurs employés à des travaux exécutés en vertu du contrat, de même que le taux de salaire, le salaire payé et la durée journalière du travail pour chacun de ces travailleurs.</p> <p>(b) L'entrepreneur convient également à faire en sorte que ses registres, ses dossiers et ses locaux soient accessibles en tout temps opportun, pour fins d'inspection par un inspecteur.</p> <p>(c) L'entrepreneur convient en outre de fournir, sur demande, à l'inspecteur et à l'adjudicateur tous les autres renseignements requis pour permettre de constater qu'on a satisfait aux exigences de la Loi, des règlements et du contrat en ce qui concerne les salaires, la durée du travail et les autres conditions de travail.</p>
<p><b>06 Departmental Requirements before Payment made to Contractor</b></p> <p>(a) The contractor agrees that the contractor will not be entitled to payment of any money otherwise payable under the contract until the contractor has filed with the contracting authority in support of a claim for payment a sworn statement:</p> <p>(i) that the contractor has kept the books and records required by these Regulations,</p> <p>(ii) that there are no wages in arrears in respect of work performed under the contract, and</p> <p>(iii) that to the contractor's knowledge, all the conditions in the contract required by the Act and the Regulations have been complied with.</p> <p>(b) The contractor also agrees that, where fair wages have not been paid by the contractor to persons employed under the contract, the contracting authority shall withhold from any money otherwise payable under the contract to the contractor the amount necessary to ensure that fair wages are paid to all employees until fair wages are paid.</p>	<p><b>06 Exigences du ministère avant le versement des sommes dues à l'entrepreneur</b></p> <p>(a) L'entrepreneur convient qu'il n'aura droit au paiement d'aucune somme qui autrement devrait lui être versée en vertu du contrat tant qu'il n'aura pas déposé auprès de l'adjudicateur, à l'appui de sa réclamation de paiement, une déclaration sous serment indiquant:</p> <p>(i) qu'il a tenu les registres et dossiers requis par les présents règlements,</p> <p>(ii) qu'il n'y a pas d'arrérages de salaires à l'égard des travaux exécutés en vertu du contrat, et</p> <p>(iii) qu'à sa connaissance, toutes les conditions du contrat exigées par la Loi et les règlements ont été observées.</p> <p>(b) L'entrepreneur convient en outre que lorsqu'il n'a pas versé un juste salaire à une personne employée en vertu du contrat, l'adjudicateur sera autorisé à retenir de toute somme autrement payable à l'entrepreneur en vertu du contrat la somme requise pour assurer le paiement de justes salaires à tous les employés jusqu'à ce qu'ils aient touché leur juste salaire.</p>

<p><b>07 Authority to pay Wages in the Event of Default by the Contractor</b></p> <p>(a) The contractor agrees that where the contractor is in default of payment of fair wages to an employee, the contractor will pay the Minister the amount the contractor is in default.</p> <p>(b) The contractor agrees that where the contractor fails to comply with paragraph (a), the contracting authority will pay to the Receiver General, out of any money otherwise payable to the contractor, the amount for which the contractor is in default.</p>	<p><b>07 Paiement des salaires par l'adjudicateur si l'entrepreneur omet de le faire</b></p> <p>(a) L'entrepreneur convient qu'à défaut du paiement par ce dernier d'un juste salaire à un travailleur, l'entrepreneur devra verser au ministre le montant qu'il a omis de payer.</p> <p>(b) L'entrepreneur convient que s'il omet de se conformer au paragraphe (a), l'adjudicateur paiera au Receveur général, à même les sommes autrement payables à l'entrepreneur, le montant qu'il a omis de payer.</p>
<p><b>08 Conditions of Subcontracting</b></p> <p>The contractor and the subcontractor agree that in subcontracting any part of the work contemplated by the contract, they will place in the subcontract the conditions respecting fair wages, hours of work and other labour conditions set out in the contract and the requirements set out in Section 4. The contractor further agrees that the contractor will be responsible for carrying out these conditions in the event the subcontractor fails to carry them out.</p>	<p><b>08 Conditions imposées à un sous-traitant</b></p> <p>L'entrepreneur et le sous-traitant conviennent, dans l'adjudication à un sous-traitant de toute partie des travaux prévus par le contrat, d'insérer dans le sous-contrat les conditions relatives aux justes salaires, à la durée du travail et autres conditions de travail indiquées dans le contrat ainsi que les obligations énoncées à l'article 4. L'entrepreneur convient en outre qu'il sera responsable du respect de ces conditions si elles ne sont pas respectées par le sous-traitant.</p>
<p><b>09 Non-discrimination in Hiring and Employment of Labour</b></p> <p>The contractor agrees that in the hiring and employment of workers to perform any work under the contract, the contractor will not refuse to employ and will not discriminate in any manner against any person because</p> <p>(a) of that person's race, national or ethnic origin, colour, religion, age, sex, sexual orientation, marital status, disability, conviction for which a pardon has been granted, or family status;</p> <p>(b) of the race, national or ethnic origin, colour, religion, age, sex, sexual orientation, marital status, disability, conviction for which a pardon has been granted, or family status of any person having a relationship or association with that person, or</p> <p>(c) a complaint has been made or information has been given in respect of that person relating to an alleged failure by the contractor to comply with subparagraph (a) or (b).</p>	<p><b>09 Non-discrimination dans l'embauchage et l'emploi de main-d'oeuvre</b></p> <p>L'entrepreneur convient que dans l'embauchage et l'emploi des travailleurs aux fins de l'exécution de tout travail en vertu du contrat, l'entrepreneur ne refusera pas d'employer une personne ou d'exercer de quelque façon que ce soit des distinctions injustes à l'endroit d'une personne en raison</p> <p>(a) de la race, de l'origine nationale ou ethnique, de la couleur, de la religion, de l'âge, du sexe, de l'orientation sexuelle, de l'état matrimonial, de la situation de famille, de l'état de personne graciée ou d'une déficience de la personne;</p> <p>(b) de la race, de l'origine nationale ou ethnique, de la couleur, de la religion, de l'âge, du sexe, de l'orientation sexuelle, de l'état matrimonial, de la situation de famille, de l'état de personne graciée ou d'une déficience de toute personne ayant un lien avec elle;</p> <p>(c) du fait que cette personne a porté plainte ou a fourni des renseignements ou parce qu'une plainte a été portée ou des renseignements ont été fournis en son nom relativement à toute prétendue omission de la part de l'entrepreneur de se conformer aux sous-alinéas (a) ou (b).</p>



**FAIR WAGE SCHEDULE**  
FOR FEDERAL CONSTRUCTION CONTRACTS

**ÉCHELLE DE JUSTES SALAIRES**  
POUR LES CONTRATS FÉDÉRAUX DE CONSTRUCTION

**Ontario – Ottawa Zone / Ontario – Zone d'Ottawa**  
**Effective August 15, 2011 / En vigueur le 15 août 2011**

<p>Construction trades workers on the federal government construction contract listed in this appendix must be paid a regular hourly wage rate no less than the rate on this schedule for the type of work they are doing under the contract.</p> <p>The apprentice wage rates are included into this schedule by reference to the Ontario <i>Trades Qualification and Apprenticeship Act</i> and its Regulations. Thus, where the Regulations refer to a percentage of a corresponding journey person's wage for a specific occupation, that percentage shall be applied against the wages listed below.</p>	<p>Les travailleurs de métiers de la construction, sur un contrat fédéral de construction, doivent être payés à un taux de salaires non moindre que le taux de cette échelle pour le type de travail effectué en vertu du contrat en question.</p> <p>Le salaire des apprentis est inclus dans cette échelle en faisant référence à la Loi sur la qualification professionnelle et l'apprentissage des gens de métier de l'Ontario et ses Règlements. Ainsi, là où les Règlements prescrivent que le salaire d'un apprenti doit correspondre au pourcentage du salaire d'un ouvrier qualifié de la même occupation, le calcul sera effectué en utilisant les taux ci-dessous.</p>
<p>*Denotes a compulsory trade: a trade license or apprenticeship registration valid in Ontario is required to work in the occupation.</p>	<p>*Dénote un métier obligatoire : un métier qui exige une licence ou un enregistrement d'apprentissage valide en Ontario.</p>
<p><b>CLASSIFICATION OF LABOUR</b> <b>CATÉGORIES DE MAIN-D'OEUVRE</b></p>	<p><b>FAIR WAGE RATE PER HOUR NOT LESS THAN</b> <b>TAUX DE JUSTE SALAIRE NON INFÉRIEUR À</b></p>
<p>*Electricians *Electriciens</p>	<p><b>33.19</b></p>
<p>*Plumbers *Plombiers</p>	<p><b>30.99</b></p>
<p>Sprinkler System Installers Poseurs de gicleurs</p>	<p><b>36.14</b></p>
<p>*Pipefitters, Steamfitters *Tuyauteurs, monteurs d'appareils de chauffage</p>	<p><b>34.57</b></p>
<p>*Sheet Metal Workers *Toliers (ouvriers de feuilles de métal)</p>	<p><b>31.06</b></p>
<p>Boilermakers Chaudronnier</p>	<p><b>33.26</b></p>
<p>Ironworkers (except Reinforcing Ironworkers (Rebar/Rodman)) Monteurs de charpentes métalliques (sauf ferrailleurs et placeurs de tiges métalliques dans le béton)</p>	<p><b>30.17</b></p>
<p>Reinforcing Ironworkers (Rebar/Rodman) Placeurs de tiges métalliques dans le béton</p>	<p><b>29.50</b></p>
<p>Carpenters Charpentiers-menuisiers</p>	<p><b>24.43</b></p>
<p>Bricklayers Briqueurs-maçons</p>	<p><b>32.15</b></p>
<p>Cement Finishers Finiisseurs de béton ou ciment</p>	<p><b>26.98</b></p>



Tilesetters (including terrazo, marble setters) Poseurs de carrelage (de céramique, de marbre, etc.)	31.65
Plasterers and Drywall Tapers Pâtriers et jointoyeurs de cloisons sèches	29.19
Drywall Installers, Finishers and Lathers Lateurs et poseurs de cloisons sèches, finisseurs	31.67
Interior System Mechanics (including steel stud) Mécaniciens de systèmes intérieurs (incluant structure d'acier)	32.38
Roofers Couvreurs de revêtement de toiture	21.50
Glaziers Vitriers	29.20
Insulators Calorifugeurs	32.35
Painters Peintres	18.44
Flooring Installers Poseurs de revêtements d'intérieur	30.22
Construction Millwrights Mécaniciens de chantier	34.60
*Heavy-Duty Equipment Mechanics *Mécaniciens d'équipement lourd	23.29
*Refrigeration and Air Conditioning Mechanics *Mécaniciens en réfrigération et climatisation	36.65
Elevator Constructors Constructeurs d'ascenseurs	43.53
*Mobile Crane Operators *Conducteurs/opérateurs de grue mobile	33.82
*Tower Crane Operators *Conducteurs/opérateurs de grue à tour	34.78
Straight Truck Drivers Conducteurs de camions unitaires	19.45
Road Tractor Drivers for Semi-Trailers and Trailers Conducteurs de tracteurs routiers pour semi-remorques ou remorques	19.57
Operators-Heavy Equipment (ex. Cranes, Graders) Conducteurs de machinerie lourdes (sauf grues, niveleuses)	22.10
Grader Operators Conducteurs de niveleuse (grader)	27.47
Asphalt Plant Operators Opérateurs de machinerie de pavage	22.01
Scraper Operators Conducteurs de scraper	29.16
Packer (road roller) Operators Conducteurs de rouleau compresseur (Packer)	18.06
Pressure Vessel Welder	33.61

Soudeur de réservoirs pour fluides sous-pression	
Traffic Accommodation/Control Persons Ouvriers chargé de diriger la circulation	<b>15.54</b>
Labourers (Except Traffic Accommodation/Control Persons) Manoeuvres (sauf ouvriers chargé de diriger la circulation)	<b>19.29</b>
<p>Fair wage schedule prepared by:                  Labour Standards and Workplace Equity Division                  Labour Program, Human Resources and Skills Development Canada</p> <p>Based on The National Construction Industry Wage Rate Survey (2009) conducted by the Small Business and Special Surveys Division, Statistics Canada.</p>	
<p>L'échelle des justes salaires est préparée par :                  Division des normes du travail et équité en milieu de travail                  Programme du travail, Ressources humaines et Développement des compétences Canada</p> <p>Basée sur l'Enquête nationale sur les taux salariaux dans le secteur de la construction (2009) faite par la Division des petites entreprises et enquêtes spéciales, Statistique Canada.</p>	

<b>CONTRACTORS SHOULD NOTE:</b>	<b>L'ENTREPRENEUR DOIT NOTER :</b>
<p>a) that during the term of this contract, the rates listed herein may be revised in accordance with the labour conditions; and</p> <p>b) that in carrying out any of the work contemplated by this contract, the contractor is also subject to any applicable provincial laws and regulations; and</p> <p>c) overtime must be paid according to provincial legislation concerning hours of work at a rate equal to at least one and one-half times the fair wage rate; and</p> <p>d) schedule rates are 'straight' wages and do not include compensation in the form of benefits (for example, medical, dental or pension plans); and</p> <p>e) in the event of a complaint under the Fair Wages and Hours of Labour Act, if the occupation of the complainant is not on the posted schedule, the Labour Program inspector will assign the most similar occupation from the schedule by comparing the national occupational classification (NOC) code and the job description that best defines the work actually done by the complainant.</p>	<p>a) que pendant la durée de ce contrat, les taux de salaires énumérés dans l'annexe peuvent être révisés en conformité avec les conditions de travail, et</p> <p>b) que dans l'exécution de tout travail prévu par le contrat, l'entrepreneur est aussi assujéti aux lois et règlements provinciaux, et</p> <p>c) le temps supplémentaire doit être rémunéré conformément aux lois provinciales relatives aux heures de travail à un taux équivalent au moins une fois et demi le taux des justes salaires, et</p> <p>d) les taux de l'échelle fait référence à la rémunération en salaire et ne comprennent pas la rémunération sous forme d'avantages sociaux (par exemple, les plans d'assurance médicale ou dentaire, ou les régimes de pension), et</p> <p>e) dans le cas d'une plainte sous la Loi sur les justes salaires et les heures de travail, si le métier du plaignant ne figure pas dans l'échelle affichée, l'inspecteur du Programme du travail déterminera le métier le plus semblable dans l'échelle en comparant le code et la description de tâches de la Classification nationale des professions (CNP) qui décrivent le mieux le travail effectué par le plaignant.</p>

<p><b>FOR INFORMATION CONCERNING THESE SCHEDULES AND THE FAIR WAGES AND HOURS OF LABOUR ACT UNDER WHICH THEY ARE DEVELOPED, OR TO LODGE A COMPLAINT, CONTACT YOUR NEAREST LABOUR PROGRAM DISTRICT OFFICE LISTED IN THE BLUE PAGES OF YOUR TELEPHONE DIRECTORY UNDER GOVERNMENT OF CANADA, HUMAN RESOURCES AND SKILLS DEVELOPMENT CANADA OR CALL 1-800-OCANADA.</b></p>	<p><b>POUR OBTENIR DE L'INFORMATION SUR LES ÉCHELLES ET LA LOI SUR LES JUSTES SALAIRES ET LES HEURES DE TRAVAIL SOUS LAQUELLE ELLES ONT ÉTÉ DÉVELOPPÉES, OU POUR DÉPOSER UNE PLAINTÉ, CONTACTEZ LE BUREAU LOCAL DU PROGRAMME DU TRAVAIL LE PLUS PRÈS DE CHEZ VOUS EN CHERCHANT DANS LES PAGES BLEUES DE VOTRE ANNUAIRE SOUS GOUVERNEMENT DU CANADA, RESSOURCES HUMAINES ET DÉVELOPPEMENT DES COMPÉTENCES CANADA. VOUS POUVEZ ÉGALEMENT TÉLÉPHONER AU 1-800-OCANADA.</b></p>
--	---



## **GENERAL CONDITONS**

- IC 1 Proof of Insurance**
- IC 2 Risk Management**
- IC 3 Payment of Deductible**
- IC 4 Insurance Coverage**

## **GENERAL INSUANCE COVERAGES**

- GCI 1 Insured**
- GIC 2 Period of Insurance**
- GIC 3 Proof of Insurance**
- GIC 4 Notification**

## **COMMERCIAL GENERAL LIABILITY**

- CGL 1 Scope of Policy**
- CGL 2 Coverages/Provisions**
- CGL 3 Additional Exposures**
- CGL 4 Insurance Proceeds**
- CGL 5 Deductible**

## **BUILDER'S RISK – INSTALLATION FLOATER – ALL RISKS**

- BR 1 Scope of Policy**
- BR 2 Property Insured**
- BR 3 Insurance Proceeds**
- BR 4 Amount of Insurance**
- BR 5 Deductible**
- BR 6 Subrogation**
- BR 7 Exclusion Qualifications**

## **INSURER'S CERTIFICATE OF INSURANCE**



## **General Conditions**

### **IC 1 Proof of Insurance (02/12/03)**

Within thirty (30) days after acceptance of the Contractor's tender, the Contractor shall, unless otherwise directed in writing by the Contracting Officer, deposit with the Contracting Officer an Insurer's Certificate of Insurance in the form displayed in this document and, if requested by the Contracting Officer, the originals or certified true copies of all contracts of insurance maintained by the Contractor pursuant to the Insurance Coverage Requirements shown hereunder.

### **IC 2 Risk Management (01/10/94)**

The provisions of the Insurance Coverage Requirements contained hereunder are not intended to cover all of the Contractor's obligations under GC8 of the General Conditions "C" of the contract. Any additional risk management measures or additional insurance coverages the Contractor may deem necessary to fulfill its obligations under GC8 shall be at its own discretion and expense.

### **IC 3 Payment of Deductible (01/10/94)**

The payment of monies up to the deductible amount made in satisfaction of a claim shall be borne by the Contractor.

### **IC 4 Insurance Coverage (02/12/03)**

The Contractor has represented that it has in place and effect the appropriate and usual liability insurance coverage as required by these Insurance Conditions and the Contractor has warranted that it shall obtain, in a timely manner and prior to commencement of the Work, the appropriate and usual property insurance coverage as required by these Insurance Conditions and, further, that it shall maintain all required insurance policies in place and effect as required by these Insurance Conditions.



## **INSURANCE COVERAGE REQUIREMENTS**

### **PART I GENERAL INSURANCE COVERAGES (GIC)**

#### **GCI 1 Insured (02/12/03)**

Each insurance policy shall insure the Contractor, and shall include, as an Additional Named Insured, Her Majesty the Queen in right of Canada, represented by the National Research Council Canada.

#### **GIC 2 Period of Insurance (02/12/03)**

Unless otherwise directed in writing by the Contracting Officer or otherwise stipulated elsewhere in these Insurance Conditions, the policies required hereunder shall be in force and be maintained from the date of the contract award until the day of issue of the Departmental Representative's Final Certificate of Completion.

#### **GIC 3 Proof of Insurance (01/10/94)**

Within twenty five (25) days after acceptance of the Contractor's tender, the Insurer shall, unless otherwise directed by the Contractor, deposit with the Contractor an Insurer's Certificate of Insurance in the form displayed in the document and, if requested, the originals or certified true copies of all contracts of insurance maintained by the Contractor pursuant to the requirements of these Insurance Coverages.

#### **GIC 4 Notification (01/10/94)**

Each Insurance policy shall contain a provision that (30) days prior written notice shall be given by the Insurer to Her Majesty in the event of any material change in or cancellation of coverage. Any such notice received by the Contractor shall be transmitted forthwith to Her Majesty.

### **PART II COMMERCIAL GENERAL LIABILITY**

#### **CGL 1 Scope of Policy (01/10/94)**

The policy shall be written on a form similar to that known and referred to in the insurance industry as IBC 2100 – Commercial General Liability policy (Occurrence form) and shall provide for limit of liability of not less than \$2,000,000 inclusive for Bodily Injury and Property Damage for any one occurrence or series of occurrences arising out of one cause. Legal or defence cost incurred in respect of a claim or claims shall not operate to decrease the limit of liability.

#### **CGL 2 Coverages/Provisions (01/10/94)**



The policy shall include but not necessarily be limited to the following coverages/provisions.

- 2.1 Liability arising out of or resulting from the ownership, existence, maintenance or use of premises by the Contractor and operations necessary or incidental to the performance of this contract.
- 2.2 "Broad Form" Property Damage including the loss of use of property.
- 2.3 Removal or weakening of support of any building or land whether such support be natural or otherwise.
- 2.4 Elevator liability (including escalators, hoists and similar devices).
- 2.5 Contractor's Protective Liability
- 2.6 Contractual and Assumed Liabilities un this contact.
- 2.7 Completed Operations Liability – The insurance, including all aspects of this Part II of these Insurance Conditions shall continue for a period of at least one (1) year beyond the date of the Departmental Representative's Final Certificate of Completion for the Completed Operations.
- 2.8 Cross Liability – The Clause shall be written as follows:

Cross Liability – The insurance as is afforded by this policy shall apply in respect to any claim or action brought against any one Insured by any other Insured. The coverage shall apply in the same manner and to the same extent as though a separate policy had been issued to each Insured. The inclusion herein of more than one Insured shall not increase the limit of the Insurer's liability.

- 2.9 Severability of Interests – The Clause shall be written as follows:

Severability of Interests – This policy, subject to the limits of liability stated herein, shall apply separately to each Insured in the same manner and to the same extent as if a separate policy had been issued to each. The inclusion herein of more than one insured shall not increase the limit of the Insurer's liability.

### **CGL 3 Additional Exposures (02/12/03)**

The policy shall either include or be endorsed to include the following exposures of hazards if the Work is subject thereto:

- 3.1 Blasting
- 3.2 Pile driving and calsson work
- 3.3 Underpinning
- 3.4 Risks associated with the activities of the Contractor on an active airport



- 3.5 Radioactive contamination resulting from the use of commercial isotopes
- 3.6 Damage to the portion of an existing building beyond that directly associated with an addition, renovation or installation contract.
- 3.7 Marine risks associated with the contraction of piers, wharves and docks.

**CGL 4 Insurance Proceeds  
(01/10/94)**

Insurance Proceeds from this policy are usually payable directly to a Claimant/Third Party.

**CGL 5 Deductible  
(02/12/03)**

This policy shall be issued with a deductible amount of not more than \$10,000 per occurrence applying to Property Damage claims only.

**PART III  
BUILDER'S RISK – INSTALLATION FLOATER – ALL RISKS**

**BR 1 Scope of Policy  
(01/10/94)**

The policy shall be written on an "All Risks" basis granting coverages similar to those provided by the forms known and referred to in the insurance industry as "Builder's Risk Comprehensive Form" or "Installation Floater – All Risks".

**BR 2 Property Insured  
(01/10/94)**

The property insured shall include:

- 2.1 The Work and all property, equipment and materials intended to become part of the finished Work at the site of the project while awaiting, during and after installation, erection or construction including testing.
- 2.2 Expenses incurred in the removal from the construction site of debris of the property insured, including demolition of damaged property, de-icing and dewatering, occasioned by loss, destruction or damage to such property and in respect of which insurance is provided by this policy.

**BR 3 Insurance Proceeds  
(01/10/94)**

- 3.1 Insurance proceeds from this policy are payable in accordance with GC28 of the General Conditions "C" of the contract.
- 3.2 This policy shall provide that the proceeds thereof are payable to Her Majesty or as the Minister may direct.



- 3.3 The Contractor shall do such things and execute such documents as are necessary to effect payment of the proceeds.

**BR 4 Amount of Insurance**  
(01/10/94)

The amount of insurance shall not be less than the sum of the contract value plus the declared value (if any) set forth in the contract documents of all material and equipment supplied by Her Majesty at the site of the project to be incorporated into and form part of the finished Work.

**BR 5 Deductible**  
(02/12/03)

The Policy shall be issued with a deductible amount of not more than \$10,000.

**BR 6 Subrogation**  
(01/10/94)

The following Clause shall be included in the policy:

"All rights of subrogation or transfer of rights are hereby waived against any corporation, firm, individual or other interest, with respect to which, insurance is provided by this policy".

**BR 7 Exclusion Qualifications**  
(01/10/94)

The policy may be subject to the standard exclusions but the following qualifications shall apply:

- 7.1 Faulty materials, workmanship or design may be excluded only to the extent of the cost of making good thereof and shall not apply to loss or damage resulting therefrom.
- 7.2 Loss or damage caused by contamination by radioactive material may be excluded except for loss or damage resulting from commercial isotopes used for industrial measurements, inspection, quality control radiographic or photographic use.
- 7.3 Use and occupancy of the project or any part of section thereof shall be permitted where such use and occupancy is for the purpose for which the project is intended upon completion.





**INSURER'S CERTIFICATE OF INSURANCE**

(TO BE COMPLETED BY INSURER (NOT BOKER) AND DELIVERD TO NATIONAL RESEARCH COUNCIL CANADA WITH 30 DAYS FOLLOWING ACCEPTANCE OF TENDER)

**CONTRACT**

DESCRIPTION OF WORK	CONTRACT NUMBER	AWARD DATE
LOCATION		

**INSURER**

NAME
ADDRESS

**BROKER**

NAME
ADDRESS

**INSURED**

NAME OF CONTRACTOR
ADDRESS

**ADDITIONAL INSURED**

HER MAJESTY THE QUEEN IN RIGHT OF CANADA AS REPRESENTED BY THE NATIONAL RESEARCH COUNCIL CANADA
---

THIS DOCUENT CERTIFIES THAT THE FOLLOWING POLICES OF INSURANCE ARE AT PRESENT IN FORCE COVERING ALL OPERATIONS OF THE INSURE IN CONNECTION WITH THE CONTRACT MADE BETWEEN THE NAMED INSURED AND THE NATIONAL RESEARCH COUNCIL CANADA AND IN ACCORDANCE WITH THE INSURANCE CONDITIONS "E"

POLICY					
TYPE	NUMBER	INCEPTION DATE	EXPIRY DATE	LIMITS OF LIABILITY	DEDUCTIBLE
COMMERCIAL GENERAL LIABILITY					
BUILDERS RISK "AL RISKS"					
INSTALLATION FLOATER "ALL RISKS"					

THE INSURER AGREES TO NOTIFY THE NATIONAL RESEARCH COUNCIL CANADA IN WRITING 30 DAYS PRIOR TO ANY MATERIAL CHANGE IN OR CANCELLATION OF ANY POLICY OR COVERAGE SPECIFICALLY RELATED TO THE CONTRACT

NAME OF INSURER'S OFFICER OR AUTHORIZED EMPLOYEE	SIGNATURE	DATE:
		TELEPHONE NUMBER:

ISSUANCE OF THIS CERTIFIATE SHALL NOT LIMIT OR RESTRICT THE RIGHT OF THE NATIONAL RESEARCH COUNCIL CANADA TO REQUEST AT ANY TIME DUPLICATE COPIES OF SAID INSURANCE POLICIES



**CS1 Obligation to provide Contract Security**

- 1.1 The Contractor shall, at the Contractor's own expense, provide one or more of the forms of contract security prescribed in CS2.
- 1.2 The Contractor shall deliver to the Departmental Representative the contract security referred to in CS1.1 within 14 days after the date that the Contractor receives notice that the Contractor's tender or offer was accepted by Her Majesty.

**CS2 Prescribed Types and Amounts of Contract Security**

- 2.1 The Contractor shall deliver to the Departmental Representative pursuant to CS1
  - 2.1.1 a performance bond and a labour and material payment bond each in an amount that is equal to not less than 50% of the contract amount referred to in the Articles of Agreement, or
  - 2.1.2 a labour and material payment bond in an amount that is equal to not less than 50% of the contract amount referred to in the Articles of Agreement, and a security deposit in an amount that is equal to
    - 2.1.2.1 not less than 10% of the contract amount referred to in the Articles of Agreement where that amount does not exceed \$250,000, or
    - 2.1.2.2 \$25,000 plus 5% of the part of the contract amount referred to in the Articles of Agreement that exceeds \$250,000, or
  - 2.1.3 a security deposit in an amount prescribed by CS2.1.2 plus an additional amount that is equal to 10% of the contract amount referred to in the Articles of Agreement.
- 2.2 A performance bond and a labour and material payment bond referred to in CS2.1 shall be in a form and be issued by a bonding or surety company that is approved by Her Majesty.
- 2.3 The amount of a security deposit referred to in CS2.1.2 shall not exceed \$250,000 regardless of the contract amount referred to in the Articles of Agreement.
- 2.4 A security deposit referred to in CS2.1.2 and CS2.1.3 shall be in the form of
  - 2.4.1 a bill of exchange made payable to the Receiver General of Canada and certified by an approved financial institution or drawn by an approved financial institution on itself, or
  - 2.4.2 bonds of or unconditionally guaranteed as to principal and interest by the Government of Canada.
- 2.5 For the purposes of CS2.4
  - 2.5.1 a bill of exchange is an unconditional order in writing signed by the Contractor and addressed to an approved financial institution, requiring the said institution to pay, on demand, at a fixed or determinable future time a sum certain of money to, or to the order



of, the Receiver General for Canada, and

- 2.5.2 If a bill of exchange is certified by a financial institution other than a chartered bank then it must be accompanied by a letter or stamped certification confirming that the financial institution is in at least one of the categories referred to in CS2.5.3
- 2.5.3 an approved financial institution is
  - 2.5.3.1 any corporation or institution that is a member of the Canadian Payments Association,
  - 2.5.3.2 a corporation that accepts deposits that are insured by the Canada Deposit Insurance Corporation or the Régie de l'assurance-dépôts du Québec to the maximum permitted by law,
  - 2.5.3.3 a credit union as defined in paragraph 137(6)(b) of the *Income Tax Act*,
  - 2.5.3.4 a corporation that accepts deposits from the public, if repayment of the deposit is guaranteed by Her Majesty in right of a province, or
  - 2.5.3.5 The Canada Post Corporation.
- 2.5.4 the bonds referred to in CS2.4.2 shall be
  - 2.5.4.1 made payable to bearer, or
  - 2.5.4.2 accompanied by a duly executed instrument of transfer of the bonds to the Receiver General for Canada in the form prescribed by the Domestic Bonds of Canada Regulations, or
  - 2.5.4.3 registered, as to principal or as to principal and interest in the name of the Receiver General for Canada pursuant to the Domestic Bonds of Canada Regulations, and
  - 2.5.4.4 provided on the basis of their market value current at the date of the contract.



Contract Number / Numéro du contrat
Security Classification / Classification de sécurité

**SECURITY REQUIREMENTS CHECK LIST (SRCL)  
LISTE DE VÉRIFICATION DES EXIGENCES RELATIVES À LA SÉCURITÉ (LVERS)**

**PART A - CONTRACT INFORMATION / PARTIE A - INFORMATION CONTRACTUELLE**

1. Originating Government Department or Organization / Ministère ou organisme gouvernemental d'origine	National Research Council	2. Branch or Directorate / Direction générale ou Direction	ASPM/SAGI
3. a) Subcontract Number / Numéro du contrat de sous-traitance	3. b) Name and Address of Subcontractor / Nom et adresse du sous-traitant		

4. Brief Description of Work / Brève description du travail  
 Upgrade existing road to M42 and modify existing grade elevation and buried services as required to improve storm water management around M42./Réfection des routes existantes du M42 et modification de l'élévation existante et des services publics souterrains tels que nécessaire pour améliorer la gestion des eaux pluviales autour du M42.

5. a) Will the supplier require access to Controlled Goods? / Le fournisseur aura-t-il accès à des marchandises contrôlées?	<input checked="" type="checkbox"/> No / Non	<input type="checkbox"/> Yes / Oui
5. b) Will the supplier require access to unclassified military technical data subject to the provisions of the Technical Data Control Regulations? / Le fournisseur aura-t-il accès à des données techniques militaires non classifiées qui sont assujetties aux dispositions du Règlement sur le contrôle des données techniques?	<input checked="" type="checkbox"/> No / Non	<input type="checkbox"/> Yes / Oui
6. Indicate the type of access required / Indiquer le type d'accès requis		
6. a) Will the supplier and its employees require access to PROTECTED and/or CLASSIFIED information or assets? / Le fournisseur ainsi que les employés auront-ils accès à des renseignements ou à des biens PROTÉGÉS et/ou CLASSIFIÉS? (Specify the level of access using the chart in Question 7. c) / Préciser le niveau d'accès en utilisant le tableau qui se trouve à la question 7. c)	<input checked="" type="checkbox"/> No / Non	<input type="checkbox"/> Yes / Oui
6. b) Will the supplier and its employees (e.g. cleaners, maintenance personnel) require access to restricted access areas? / Le fournisseur et ses employés (p. ex. nettoyeurs, personnel d'entretien) auront-ils accès à des zones d'accès restreintes? L'accès à des renseignements ou à des biens PROTÉGÉS et/ou CLASSIFIÉS n'est pas autorisé.	<input type="checkbox"/> No / Non	<input checked="" type="checkbox"/> Yes / Oui
6. c) Is this a commercial courier or delivery requirement with no overnight storage? / S'agit-il d'un contrat de messagerie ou de livraison commerciale sans entreposage de nuit?	<input checked="" type="checkbox"/> No / Non	<input type="checkbox"/> Yes / Oui

7. a) Indicate the type of information that the supplier will be required to access / Indiquer le type d'information auquel le fournisseur devra avoir accès

Canada <input checked="" type="checkbox"/>	NATO / OTAN <input type="checkbox"/>	Foreign / Étranger <input type="checkbox"/>
--	--------------------------------------	---

7. b) Release restrictions / Restrictions relatives à la diffusion

No release restrictions / Aucune restriction relative à la diffusion <input checked="" type="checkbox"/>	All NATO countries / Tous les pays de l'OTAN <input type="checkbox"/>	No release restrictions / Aucune restriction relative à la diffusion <input type="checkbox"/>
Not releasable / À ne pas diffuser <input type="checkbox"/>		
Restricted to: / Limité à: Specify country(ies): / Préciser le(s) pays: <input type="checkbox"/>	Restricted to: / Limité à: Specify country(ies): / Préciser le(s) pays: <input type="checkbox"/>	Restricted to: / Limité à: Specify country(ies): / Préciser le(s) pays: <input type="checkbox"/>

7. c) Level of Information / Niveau d'information

PROTECTED A / PROTÉGÉ A <input type="checkbox"/>	NATO UNCLASSIFIED / NATO NON CLASSIFIÉ <input type="checkbox"/>	PROTECTED A / PROTÉGÉ A <input type="checkbox"/>
PROTECTED B / PROTÉGÉ B <input type="checkbox"/>	NATO RESTRICTED / NATO DIFFUSION RESTREINTE <input type="checkbox"/>	PROTECTED B / PROTÉGÉ B <input type="checkbox"/>
PROTECTED C / PROTÉGÉ C <input type="checkbox"/>	NATO CONFIDENTIAL / NATO CONFIDENTIEL <input type="checkbox"/>	PROTECTED C / PROTÉGÉ C <input type="checkbox"/>
CONFIDENTIAL / CONFIDENTIEL <input type="checkbox"/>	NATO SECRET / NATO SECRET <input type="checkbox"/>	CONFIDENTIAL / CONFIDENTIEL <input type="checkbox"/>
SECRET / SECRET <input type="checkbox"/>	COSMIC TOP SECRET / COSMIC TRÈS SECRET <input type="checkbox"/>	SECRET / SECRET <input type="checkbox"/>
TOP SECRET / TRÈS SECRET <input type="checkbox"/>		TOP SECRET / TRÈS SECRET <input type="checkbox"/>
TOP SECRET (SIGINT) / TRÈS SECRET (SIGINT) <input type="checkbox"/>		TOP SECRET (SIGINT) / TRÈS SECRET (SIGINT) <input type="checkbox"/>



Contract Number / Numéro du contrat
Security Classification / Classification de sécurité

**PART A (continued) / PARTIE A (suite)**

8. Will the supplier require access to PROTECTED and/or CLASSIFIED COMSEC Information or assets?  
Le fournisseur aura-t-il accès à des renseignements ou à des biens COMSEC désignés PROTÉGÉS et/ou CLASSIFIÉS?  No / Non  Yes / Oui

If Yes, indicate the level of sensitivity:  
Dans l'affirmative, Indiquer le niveau de sensibilité :

9. Will the supplier require access to extremely sensitive INFOSEC Information or assets?  
Le fournisseur aura-t-il accès à des renseignements ou à des biens INFOSEC de nature extrêmement délicate?  No / Non  Yes / Oui

Short Title(s) of material / Titre(s) abrégé(s) du matériel :  
Document Number / Numéro du document :

**PART B - PERSONNEL (SUPPLIER) / PARTIE B - PERSONNEL (FOURNISSEUR)**

10. a) Personnel security screening level required / Niveau de contrôle de la sécurité du personnel requis

- |   |   |   |  |
|---|---|---|--|
| <input checked="" type="checkbox"/> RELIABILITY STATUS<br>COTE DE FIABILITÉ | <input type="checkbox"/> CONFIDENTIAL<br>CONFIDENTIEL           | <input type="checkbox"/> SECRET<br>SECRET           | <input type="checkbox"/> TOP SECRET<br>TRÈS SECRET               |
| <input type="checkbox"/> TOP SECRET-SIGINT<br>TRÈS SECRET - SIGINT          | <input type="checkbox"/> NATO CONFIDENTIAL<br>NATO CONFIDENTIEL | <input type="checkbox"/> NATO SECRET<br>NATO SECRET | <input type="checkbox"/> COSMIC TOP SECRET<br>COSMIC TRÈS SECRET |
| <input type="checkbox"/> SITE ACCESS<br>ACCÈS AUX EMBLEMES                  |   |   |  |

Special comments:  
Commentaires spéciaux :

NOTE: If multiple levels of screening are identified, a Security Classification Guide must be provided.  
REMARQUE : Si plusieurs niveaux de contrôle de sécurité sont requis, un guide de classification de la sécurité doit être fourni.

10. b) May unscreened personnel be used for portions of the work?  
Du personnel sans autorisation sécuritaire peut-il se voir confier des parties du travail?  No / Non  Yes / Oui  
If Yes, will unscreened personnel be escorted?  
Dans l'affirmative, le personnel en question sera-t-il escorté?  No / Non  Yes / Oui

**PART C - SAFEGUARDS (SUPPLIER) / PARTIE C - MESURES DE PROTECTION (FOURNISSEUR)**

**INFORMATION / ASSETS / RENSEIGNEMENTS / BIENS**

11. a) Will the supplier be required to receive and store PROTECTED and/or CLASSIFIED information or assets on its site or premises?  
Le fournisseur sera-t-il tenu de recevoir et d'entreposer sur place des renseignements ou des biens PROTÉGÉS et/ou CLASSIFIÉS?  No / Non  Yes / Oui

11. b) Will the supplier be required to safeguard COMSEC information or assets?  
Le fournisseur sera-t-il tenu de protéger des renseignements ou des biens COMSEC?  No / Non  Yes / Oui

**PRODUCTION**

11. c) Will the production (manufacture, and/or repair and/or modification) of PROTECTED and/or CLASSIFIED material or equipment occur at the supplier's site or premises?  
Les installations du fournisseur serviront-elles à la production (fabrication et/ou réparation et/ou modification) de matériel PROTÉGÉ et/ou CLASSIFIÉ?  No / Non  Yes / Oui

**INFORMATION TECHNOLOGY (IT) MEDIA / SUPPORT RELATIF À LA TECHNOLOGIE DE L'INFORMATION (TI)**

11. d) Will the supplier be required to use its IT systems to electronically process, produce or store PROTECTED and/or CLASSIFIED information or data?  
Le fournisseur sera-t-il tenu d'utiliser ses propres systèmes informatiques pour traiter, produire ou stocker électroniquement des renseignements ou des données PROTÉGÉS et/ou CLASSIFIÉS?  No / Non  Yes / Oui

11. e) Will there be an electronic link between the supplier's IT systems and the government department or agency?  
Disposera-t-on d'un lien électronique entre le système informatique du fournisseur et celui du ministère ou de l'agence gouvernementale?  No / Non  Yes / Oui



Contract Number / Numéro du contrat

Security Classification / Classification de sécurité

**PART C - (continued) / PARTIE C - (suite)**

For users completing the form manually use the summary chart below to indicate the category(les) and level(s) of safeguarding required at the supplier's site(s) or premises.

Les utilisateurs qui remplissent le formulaire manuellement doivent utiliser le tableau récapitulatif ci-dessous pour indiquer, pour chaque catégorie, les niveaux de sauvegarde requis aux installations du fournisseur.

For users completing the form online (via the Internet), the summary chart is automatically populated by your responses to previous questions.

Dans le cas des utilisateurs qui remplissent le formulaire en ligne (par Internet), les réponses aux questions précédentes sont automatiquement saisies dans le tableau récapitulatif.

**SUMMARY CHART / TABLEAU RÉCAPITULATIF**

Category / Catégorie	PROTECTED / PROTÉGÉ			CLASSIFIED / CLASSIFIÉ			NATO				COMSEC					
	A	B	C	CONFIDENTIAL / CONFIDENTIEL	SECRET	TOP SECRET / TRÈS SECRET	NATO RESTRICTED / NATO DIFFUSION RESTREINTE	NATO CONFIDENTIAL / NATO CONFIDENTIEL	NATO SECRET	COSMIC TOP SECRET / COSMIC TRÈS SECRET	PROTECTED / PROTÉGÉ			CONFIDENTIAL / CONFIDENTIEL	SECRET	TOP SECRET / TRÈS SECRET
											A	B	C			
Information / Assets / Renseignements / Biens / Production	<input type="checkbox"/>	<input type="checkbox"/>	<input type="checkbox"/>	<input type="checkbox"/>	<input type="checkbox"/>	<input type="checkbox"/>	<input type="checkbox"/>	<input type="checkbox"/>	<input type="checkbox"/>	<input type="checkbox"/>	<input type="checkbox"/>	<input type="checkbox"/>	<input type="checkbox"/>	<input type="checkbox"/>	<input type="checkbox"/>	<input type="checkbox"/>
IT Media / Support TI	<input type="checkbox"/>	<input type="checkbox"/>	<input type="checkbox"/>	<input type="checkbox"/>	<input type="checkbox"/>	<input type="checkbox"/>	<input type="checkbox"/>	<input type="checkbox"/>	<input type="checkbox"/>	<input type="checkbox"/>	<input type="checkbox"/>	<input type="checkbox"/>	<input type="checkbox"/>	<input type="checkbox"/>	<input type="checkbox"/>	<input type="checkbox"/>
IT Link / Lien électronique	<input type="checkbox"/>	<input type="checkbox"/>	<input type="checkbox"/>	<input type="checkbox"/>	<input type="checkbox"/>	<input type="checkbox"/>	<input type="checkbox"/>	<input type="checkbox"/>	<input type="checkbox"/>	<input type="checkbox"/>	<input type="checkbox"/>	<input type="checkbox"/>	<input type="checkbox"/>	<input type="checkbox"/>	<input type="checkbox"/>	<input type="checkbox"/>

12. a) Is the description of the work contained within this SRCL PROTECTED and/or CLASSIFIED?  
 La description du travail visé par la présente LVERS est-elle de nature PROTÉGÉE et/ou CLASSIFIÉE?  No / Non  Yes / Oui

If Yes, classify this form by annotating the top and bottom in the area entitled "Security Classification".  
 Dans l'affirmative, classifiez le présent formulaire en indiquant le niveau de sécurité dans la case intitulée « Classification de sécurité » au haut et au bas du formulaire.

12. b) Will the documentation attached to this SRCL be PROTECTED and/or CLASSIFIED?  
 La documentation associée à la présente LVERS sera-t-elle PROTÉGÉE et/ou CLASSIFIÉE?  No / Non  Yes / Oui

If Yes, classify this form by annotating the top and bottom in the area entitled "Security Classification" and indicate with attachments (e.g. SECRET with Attachments).  
 Dans l'affirmative, classifiez le présent formulaire en indiquant le niveau de sécurité dans la case intitulée « Classification de sécurité » au haut et au bas du formulaire et indiquez qu'il y a des pièces jointes (p. ex. SECRET avec des pièces jointes).



Contract Number / Numéro du contrat
Security Classification / Classification de sécurité

**PART D - AUTHORIZATION / PARTIE D - AUTORISATION**

13. Organization Project Authority / Chargé de projet de l'organisme

Name (print) - Nom (en lettres moulées) Robert Kilpatrick	Title - Titre Director, Construction and Engineering	Signature <i>Robert Kilpatrick</i>
Telephone No. - N° de téléphone (613) 991-5588	Facsimile No. - N° de télécopieur (613) 957-9828	E-mail address - Adresse courriel bruno.vallieres@nrc-cnrc.gc.ca
		Date Sept 12/13

14. Organization Security Authority / Responsable de la sécurité de l'organisme

Name (print) - Nom (en lettres moulées) Charlotte Carrier	Title - Titre Controlled Goods and Contracts Security Coordinator	Signature <i>Charlotte Carrier</i>
Telephone No. - N° de téléphone (613) 993-8956	Facsimile No. - N° de télécopieur (613) 990-0946	E-mail address - Adresse courriel Charlotte.Carrier@nrc-cnrc.gc.ca
		Date 12 Sep 2013

15. Are there additional instructions (e.g. Security Guide, Security Classification Guide) attached?  
Des instructions supplémentaires (p. ex. Guide de sécurité, Guide de classification de la sécurité) sont-elles jointes?

No / Non     Yes / Oui

16. Procurement Officer / Agent d'approvisionnement

Name (print) - Nom (en lettres moulées) MARC BEJARD	Title - Titre Senior Contracting Officer	Signature <i>Marc Bejard</i>
Telephone No. - N° de téléphone 613 993-2274	Facsimile No. - N° de télécopieur	E-mail address - Adresse courriel
		Date 13/9/13

17. Contracting Security Authority / Autorité contractante en matière de sécurité

Name (print) - Nom (en lettres moulées)	Title - Titre	Signature
Telephone No. - N° de téléphone	Facsimile No. - N° de télécopieur	E-mail address - Adresse courriel
		Date

