

**RETURN BIDS TO:
RETOURNER LES SOUMISSIONS À:**
**Public Works Government Services Canada- Bid
Receiving / Réception des soumissions**
189 Prince William Street
Room 421
Saint John
New Brunswick
E2L 2B9

SOLICITATION AMENDMENT MODIFICATION DE L'INVITATION

The referenced document is hereby revised; unless otherwise indicated, all other terms and conditions of the Solicitation remain the same.

Ce document est par la présente révisé; sauf indication contraire, les modalités de l'invitation demeurent les mêmes.

Comments - Commentaires

Vendor/Firm Name and Address
**Raison sociale et adresse du
fournisseur/de l'entrepreneur**

Issuing Office - Bureau de distribution
**Public Works Government Services Canada- Bid
Receiving / Réception des soumissions**
189 Prince William Street
Room 421
Saint John
New Bruns
E2L 2B9

Title - Sujet Building Modernization - Phase 2	
Solicitation No. - N° de l'invitation EC015-140977/A	Amendment No. - N° modif. 006
Client Reference No. - N° de référence du client R.039554.001	Date 2013-09-20
GETS Reference No. - N° de référence de SEAG PW-\$PWB-020-3297	
File No. - N° de dossier PWB-3-36036 (020)	CCC No./N° CCC - FMS No./N° VME
Solicitation Closes - L'invitation prend fin at - à 02:00 PM on - le 2013-09-26	Time Zone Fuseau horaire Atlantic Daylight Saving Time ADT
F.O.B. - F.A.B. Plant-Usine: <input type="checkbox"/> Destination: <input type="checkbox"/> Other-Autre: <input type="checkbox"/>	
Address Enquiries to: - Adresser toutes questions à: Donovan, Janine PWB	Buyer Id - Id de l'acheteur pwb020
Telephone No. - N° de téléphone (506) 636-5347 ()	FAX No. - N° de FAX (506) 636-4376
Destination - of Goods, Services, and Construction: Destination - des biens, services et construction:	

Instructions: See Herein

Instructions: Voir aux présentes

Delivery Required - Livraison exigée	Delivery Offered - Livraison proposée
Vendor/Firm Name and Address Raison sociale et adresse du fournisseur/de l'entrepreneur	
Telephone No. - N° de téléphone Facsimile No. - N° de télécopieur	
Name and title of person authorized to sign on behalf of Vendor/Firm (type or print) Nom et titre de la personne autorisée à signer au nom du fournisseur/ de l'entrepreneur (taper ou écrire en caractères d'imprimerie)	
Signature	Date

Cette modification de l'invitation numéro six (6) est soumise et comprend la modification numéro six (6) suivante.

La modification qui suit apportée aux documents de soumission entre en vigueur dès maintenant. L'addenda fera partie des documents de contrat.

Toutes autres conditions ne changent pas.

Addenda numéro 6

1. QUESTIONS ET RÉPONSES - ARCHITECTURAL

Q1: Specification Section 06 40 00 Architectural Woodwork, item 1.2.3.1: Are you looking for the AWMAC Quality Standards latest edition? If so, the latest edition is 2009.

R1: Latest Edition is required.

Q2: The drawings show square edge countertops and the specifications section 06 40 00 Item 2.1.1 calls for post formed. Which is correct?

R2: Post formed.

Q3: Specification Section 06 40 00, item 2.2.1. All cabinet components fabricated from high pressure, 1.15mm thick plastic laminate laminated to 19mm thickness Poplar plywood substrate. Plywood substrate is not recommended to be used on cabinet doors as they have tendency to warp. The standard in the industry is: 0.76mm thick plastic laminate on 19mm Particle Board substrate.

R3: 19mm Particle board substrate.

Q4: Specification Section 06 40 00, item 2.3.4 Door locks: Acceptable as manufactured by Best. These locks are quite expensive and are oversized on cabinet doors. Cam locks by Richelieu, Hettich, Hafele or CompX are standard in the industry.

R4: Item to be as specified.

Q5: In which rooms are the door locks required?

R5: Room 148 - Security

-
- Q6:** In room 138, the large scale floor plan and elevation 21 on detail 5/A-701 do not correspond with each other.
- R6:** Revised: See attached sketch ASK-4.
- Q7:** In room 137, the large scale floor plan and elevation 6 & 7 on detail 6/A-701 do not correspond with each other.
- R7:** Revised: See attached sketch ASK-5.
- Q8:** The title 7/A-701 Millwork Room 144 should read 7/A-701 Millwork Room 148 & 150.
- R8:** Drawing A-701, Detail 7- Revise "Millwork Room 144" to read "Millwork Room 148 & 150".
- Q9:** Drawing A-100 shows the Phasing of the project for level 1 but does not indicate at what phase the work on the 3rd level is to be done. We assume that this work can be done at any stage of the project duration.
- R9:** Phase 1.
- Q10:** Drawing A-102 note 2 indicates to replace louvre /flashing to match existing. Drawing H-105 note 6 indicated louvre shall be removed and reinstated by division 8. Section 08 31 00.01 covers access doors, not louvres. Please clarify. We assume the existing louvre is to be removed and reinstalled. No new louvre is required.
- R10:** Existing louvre to be reinstalled.
- Q11:** On Drawing A-902, a second urinal is being added to RM 132 and patching of the walls will be required, however, the plain schedule reflects that this room will not be painted and we are assuming the same. Please clarify.
- R11:** Room to be patched / repaired, painted to match existing.

Q12: On Drawing A-201, we are assuming the newly drywalled bulkhead in Room 132 is not to be painted. Please clarify.

R12: Entire ceiling to be painted.

Q13: Section 01 10 10 item 1.10.2 states where security has been reduced by work of contract, provide temporary means to maintain security. This is unclear. Is the contractor required to hire a commissionaire for night work only? Is the contractor required to hire a commissionaire for each work area? We assume the existing commissionaire is adequate security for the entire duration of the contract.

R13: See amendment No. 5.

Q14: They are asking for STC50 rated wood doors & frames but there isn't any specs concerning how they are to be made. Can you find out if they are looking for AMBICO Combo door and frame or a 5 ply STC 50 rated door with an insulated frame. Also the wood doors they have specified are 3 ply. They are not the robust doors, they should be a 5 ply.

R14: Doors to be STC50 are to be AMBICO combination door and frame. Flush wood doors to be as per specification.

Q15: Why is there info in the metal door and frame section 08 11 14 for AMBICO sound rated doors and frames when there isn't any on the schedule. There is STC50 rated wood doors with no info.

R15: Frames to be AMBICO steel frames as specified. Doors to be acoustic wood veneer doors by AMBICO (STC50) 45mm thick with acoustic core.

Q16: Please confirm that the third floor will be included in Phase 1 and the substantial completion date for each phase.

R16: Yes. 3rd Floor is in Phase 1: The first phase will encompass the replacement of several HVAC units on the roof and in the 3rd floor mechanical room, fit-up of the east half of the 1st floor and the complete office area of the 3rd floor. The work on the 3rd floor and all ancillary work to make this floor fully operational is required to be completed by mid-May 2014. Project completion 56 (fifty six) weeks following award of contract.

- Q17:** Based on information provided in the tender documents, we assume that there are no hazardous materials located within the area of the work and will base our tender submission on this assumption. Should this assumption be incorrect, please provide a current Hazardous Assessment Report completed by a competent company prior to the tender closing.
- R17:** If Hazardous Materials are discovered /encountered within area of construction this will be addressed at that time.
- Q18:** The frame type "PS-4" & "PS-6" may not meet the criteria to withstand an STC rating of 50. Due to the size of the sidelites. Please confirm whether it must have an STC rating or not.
- R18:** Frames PS-4 & PS-6 as indicated on drawings.

2. QUESTIONS ET RÉPONSES - MECHANICAL

- Q1:** Specification Section 23 83 00.02 (2.1.6) describes supplied with tee-mounting frames with mitred corners. The detail illustrated on drawing H-303 and A-501 indicates angles by Div. 9. Please confirm which mounting arrangement is correct?
- A1:** Delete paragraph 2.1.6 tee frames with mitred corners. Frame shall be by division 9, per architectural details.

3. DRAWINGS

Reference Drawing A-702:

Detail 12- Revise height "2670" to read "2440".
 Revise depth "760" to read "760 or 600 as noted".

Detail 16- Revise upper cabinet depth "300" to read "380".
 Revise base cabinet depth "600" to read "760".

Reference Drawing A-703:

Detail-1 Add depth of upper cabinet "380".
 Revise depth of base cabinet "600" to read "760".

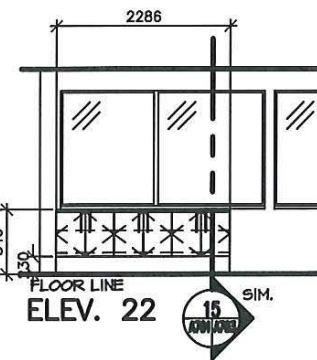
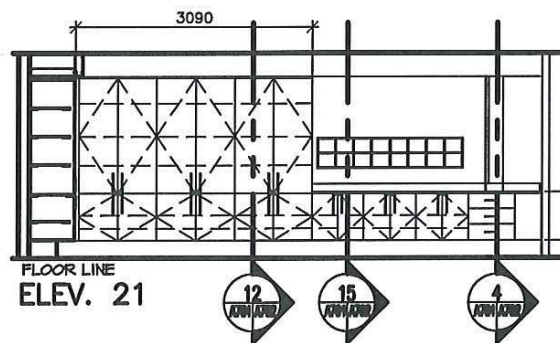
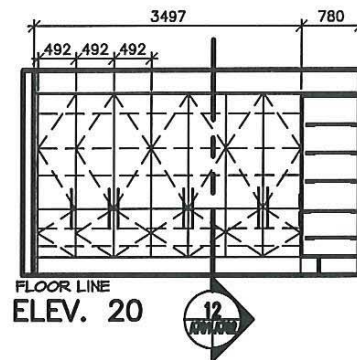
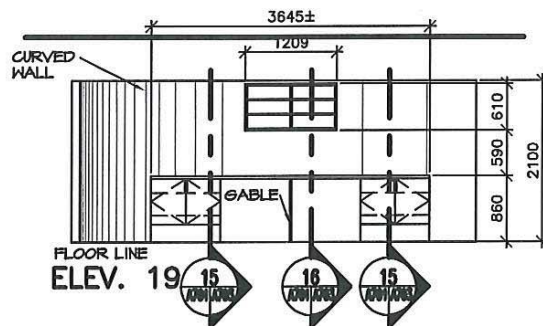
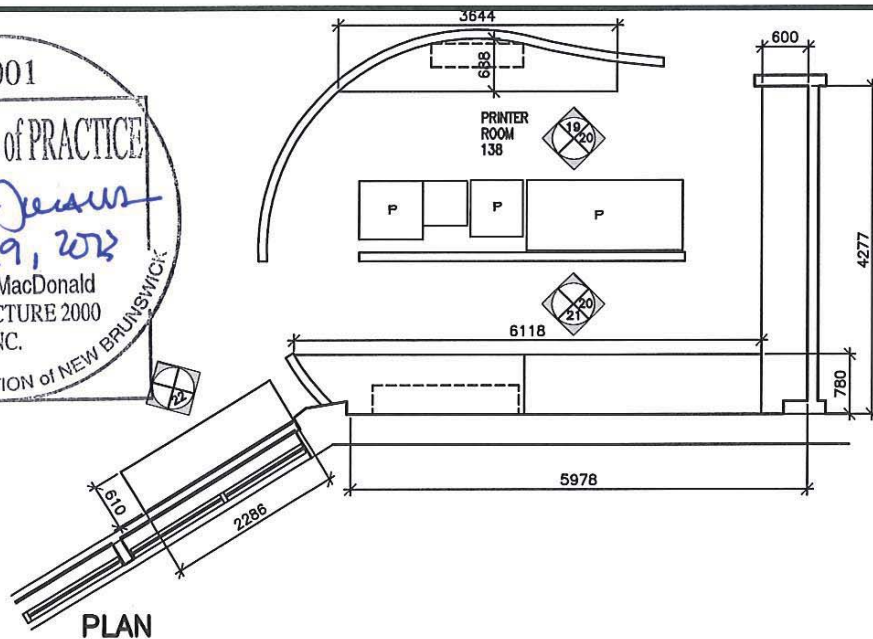
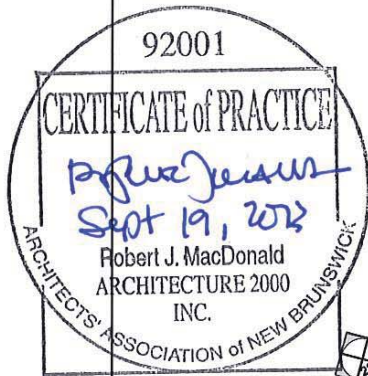

SCALE/ÉCHELLE: 1:50
0m 1m 2m 3m 4m 5m



MILLWORK ROOM 138



Public Works and
Government Services
Canada

Travaux publics et
Services gouvernementaux
Canada

project **BUILDING MODERNIZATION
PHASE II** project
**10 Weldon Street
Shediac, NB**

Drawing title REVISED MILLWORK ENLARGEMENT ROOM 138		designed RJM	conçu	date 2013-09-19
		drawn HGA	dessiné	date 2013-09-19
		approved	approuvé	date
Tender PWGSC Project Manager		Soumission Administrateur de projets TPSGC		
project number R.039554.001		no. du projet	drawing no. ASK-4	no. du dessin

