

HULL NO. 590

SHIPPING DATE AUG. 30 1984

145

HULL NO. 590

SHIPPING DATE AUG. 30 1984

145

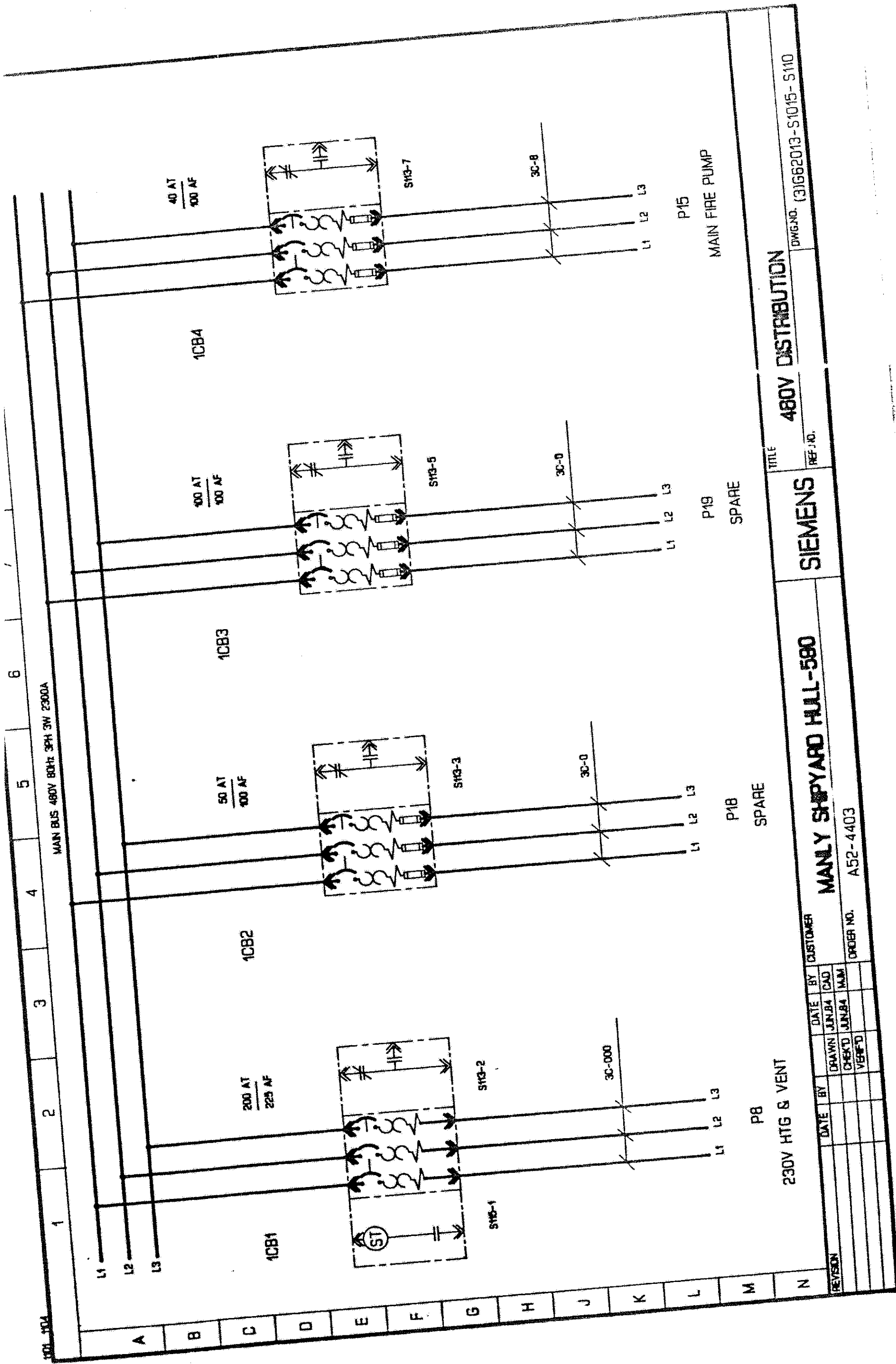

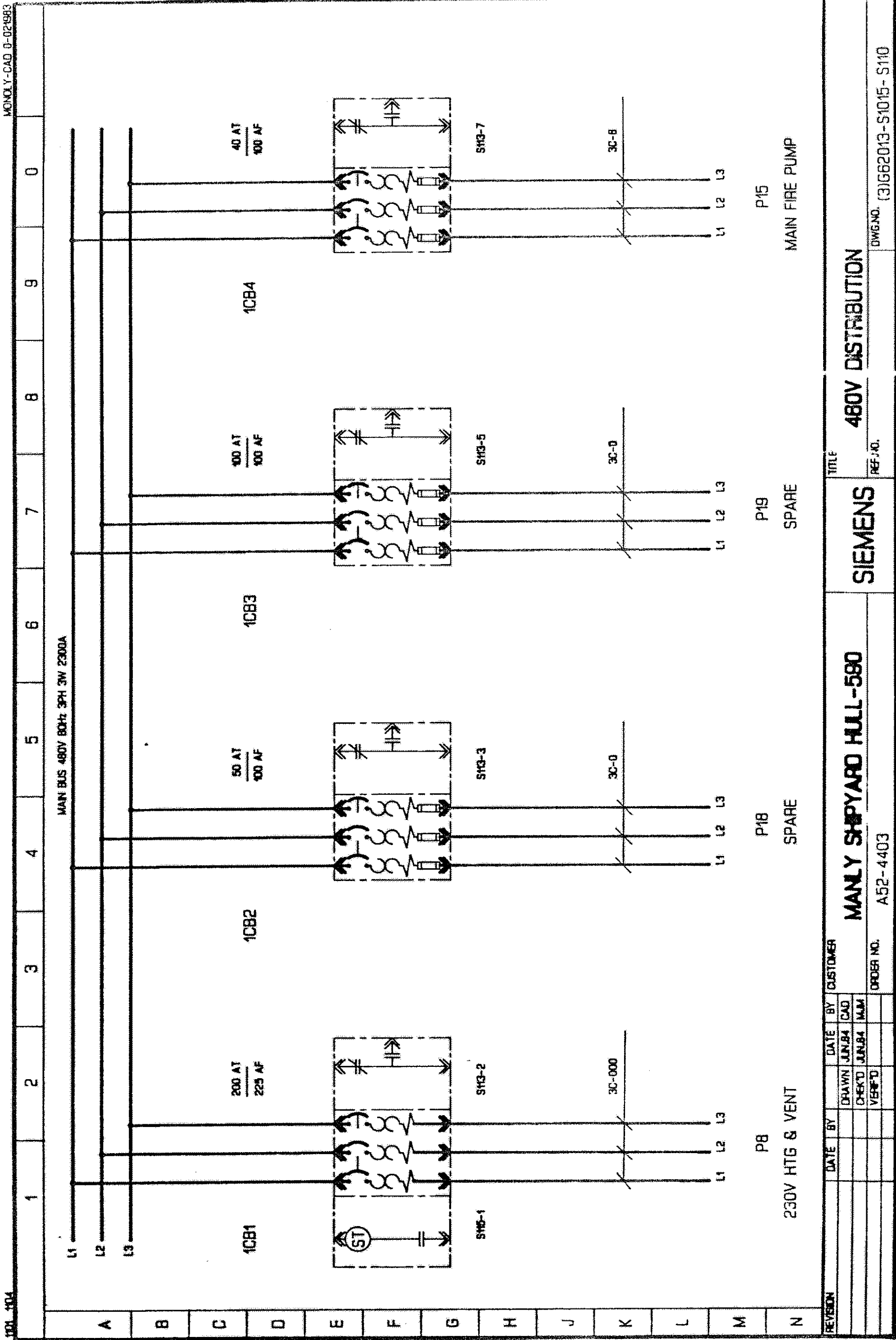

1001 1104

MANLY-CAD 0-021883

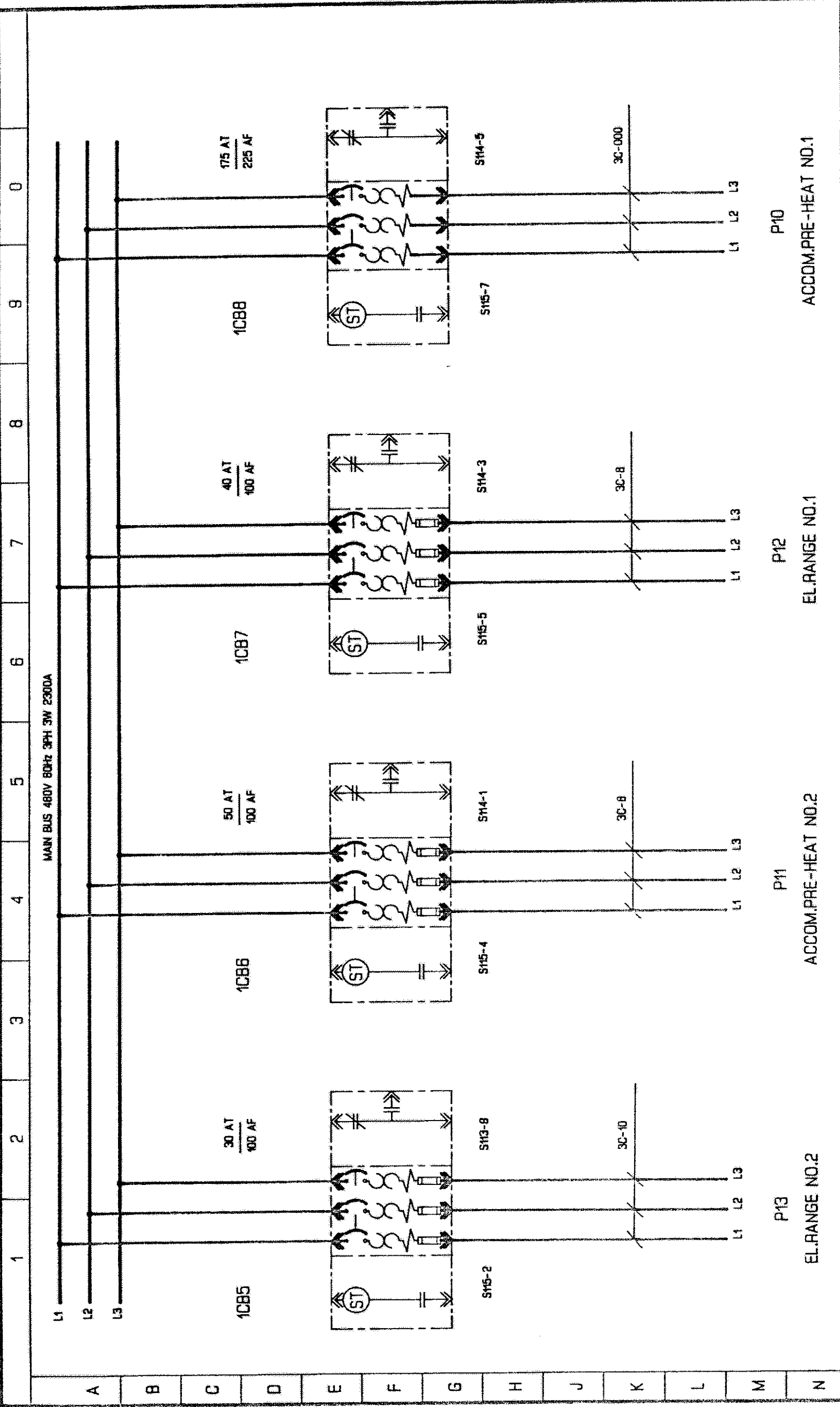

REVISION										DATE										BY										DRAWN										DATE										BY										CUSTOMER										SIEMENS										480V DISTRIBUTION										TITLE :																																																																																																																																																																																																																																																																																																																																																																																																																																																																																																																																																																																																																																																																																																																																																																																																																																																																																																																																																																																																																																																																																																																																																																																																																																																																																																																																																																																																																																																																																																																																																																																																																																																																																																																																																																																																																																																																																																																																																																																																																																																																																																																																																																																																																																																																																																																																																																																																																																																																																																																																																																																																																																																																																																																																																																																																																																																																																																																																																																																																																																																																																																																																																																																																																																																																																																																																																																																																																																																																																																																																																																																																																																																																																																																																																																																																																																																																																																																																																																																																																																																																																																																																																																																																																																																																																																																																																																																																																																																																																																																																																																																																																																																																																																																																																																																																																																																																																																																																																																																																																																																																																																																																																																																																																																																																																																																																																																																																																																																																																																																																																											
																														JUN.84										JUN.84										CAD										MUM																																																																																																																																																																																																																																																																																																																																																																																																																																																																																																																																																																																																																																																																																																																																																																																																																																																																																																																																																																																																																																																																																																																																																																																																																																																																																																																																																																																																																																																																																																																																																																																																																																																																																																																																																																																																																																																																																																																																																																																																																																																																																																																																																																																																																																																																																																																																																																																																																																																																																																																																																																																																																																																																																																																																																																																																																																																																																																																																																																																																																																																																																																																																																																																																																																																																																																																																																																																																																																																																																																																																																																																																																																																																																																																																																																																																																																																																																																																																																																																																																																																																																																																																																																																																																																																																																																																																																																																																																																																																																																																																																																																																																																																																																																																																																																																																																																																																																																																																																																																																																																																																																																																																																																																																																																																																																																																																																																																																																																																																																																																																																																																									

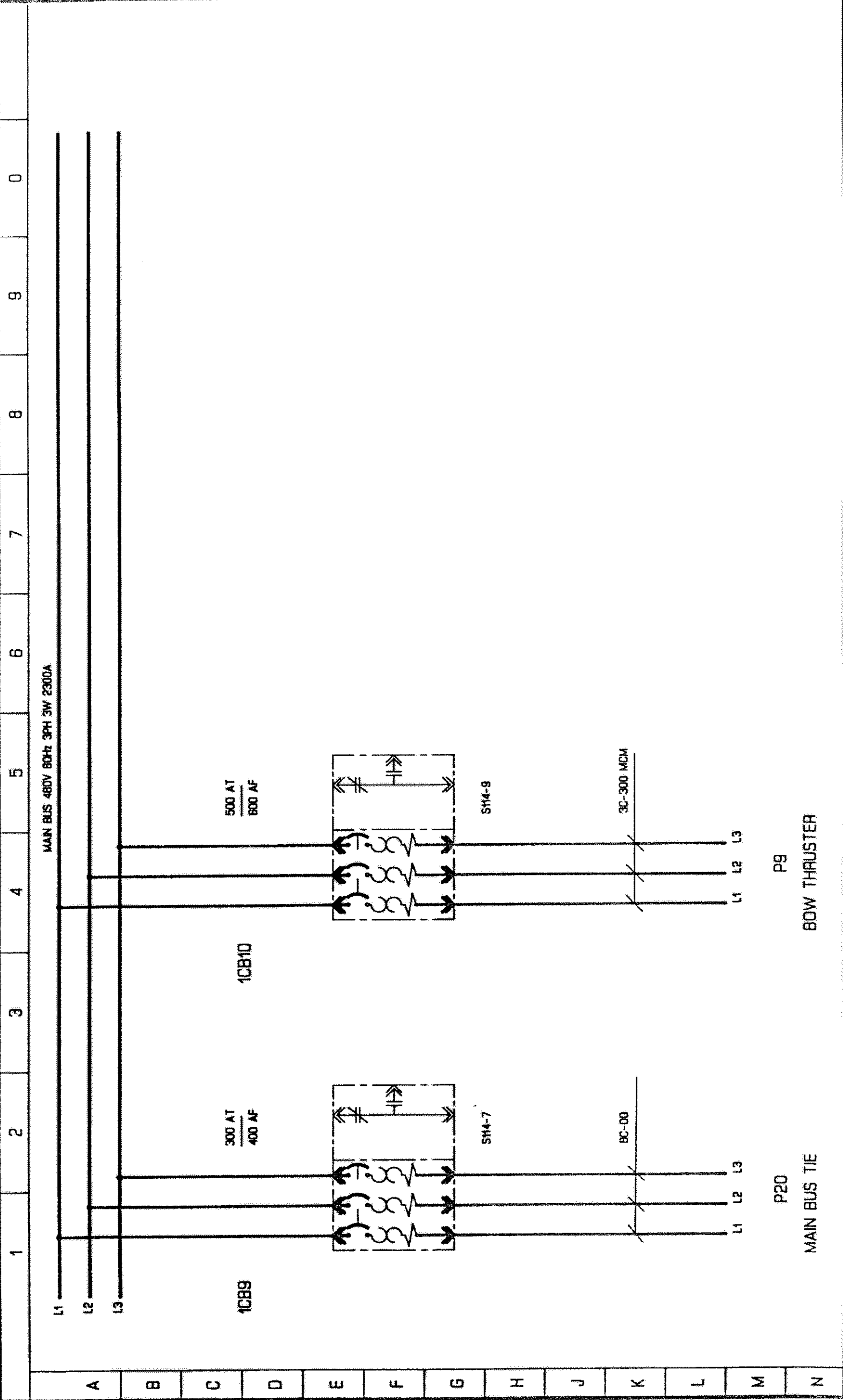

REVISION		DATE	BY	DATE	BY	CUSTOMER		SIEMENS		TITLE	480V DISTRIBUTION	
						DRAWN	JUN 84	CAD		REF. ID.		
						CHECK'D	JUN 84	MAJ		DWG. NO.	(31662013-51015-S112	
						VERIFIED						

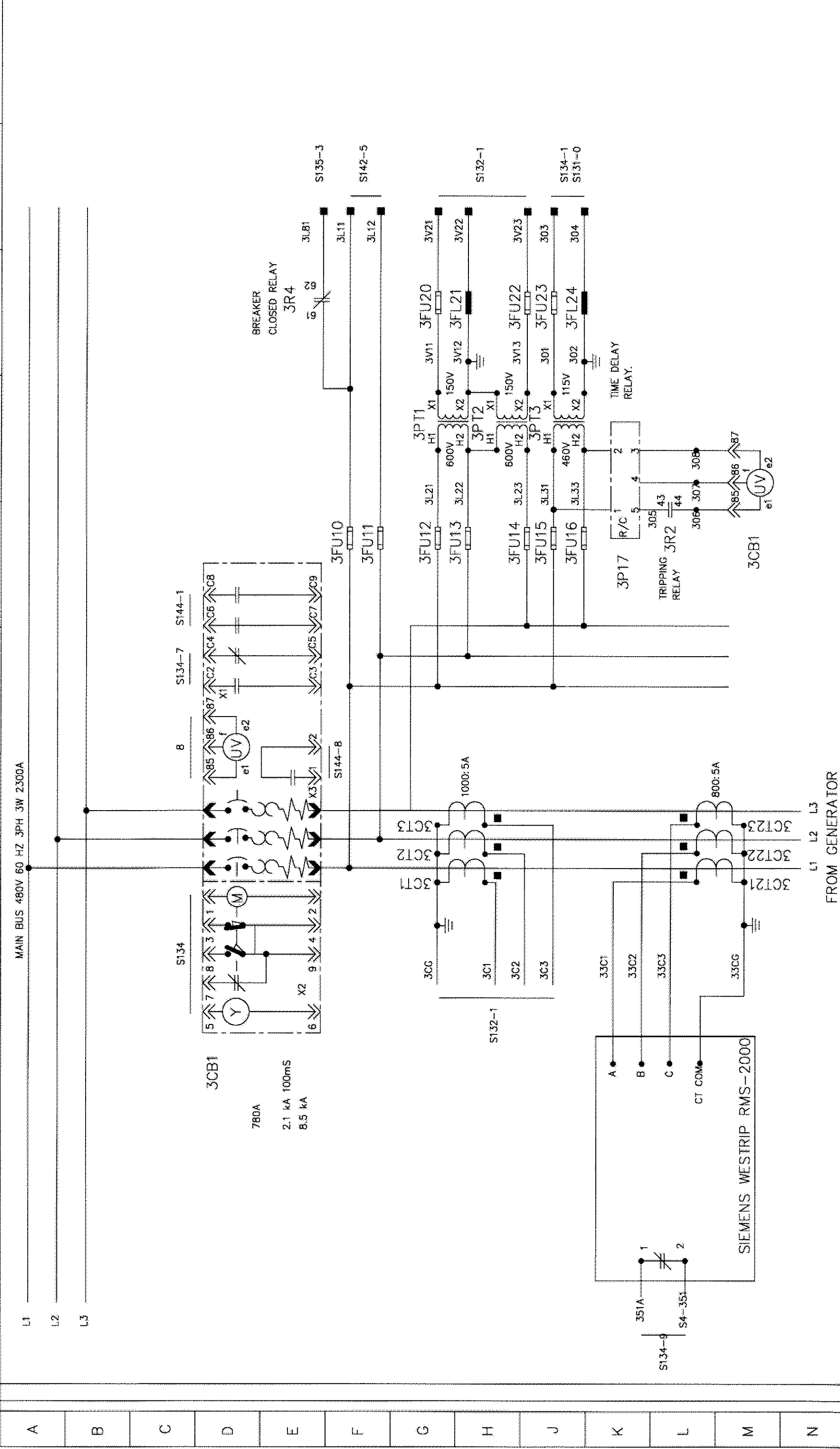
[illegible][illegible]

101 104 8847

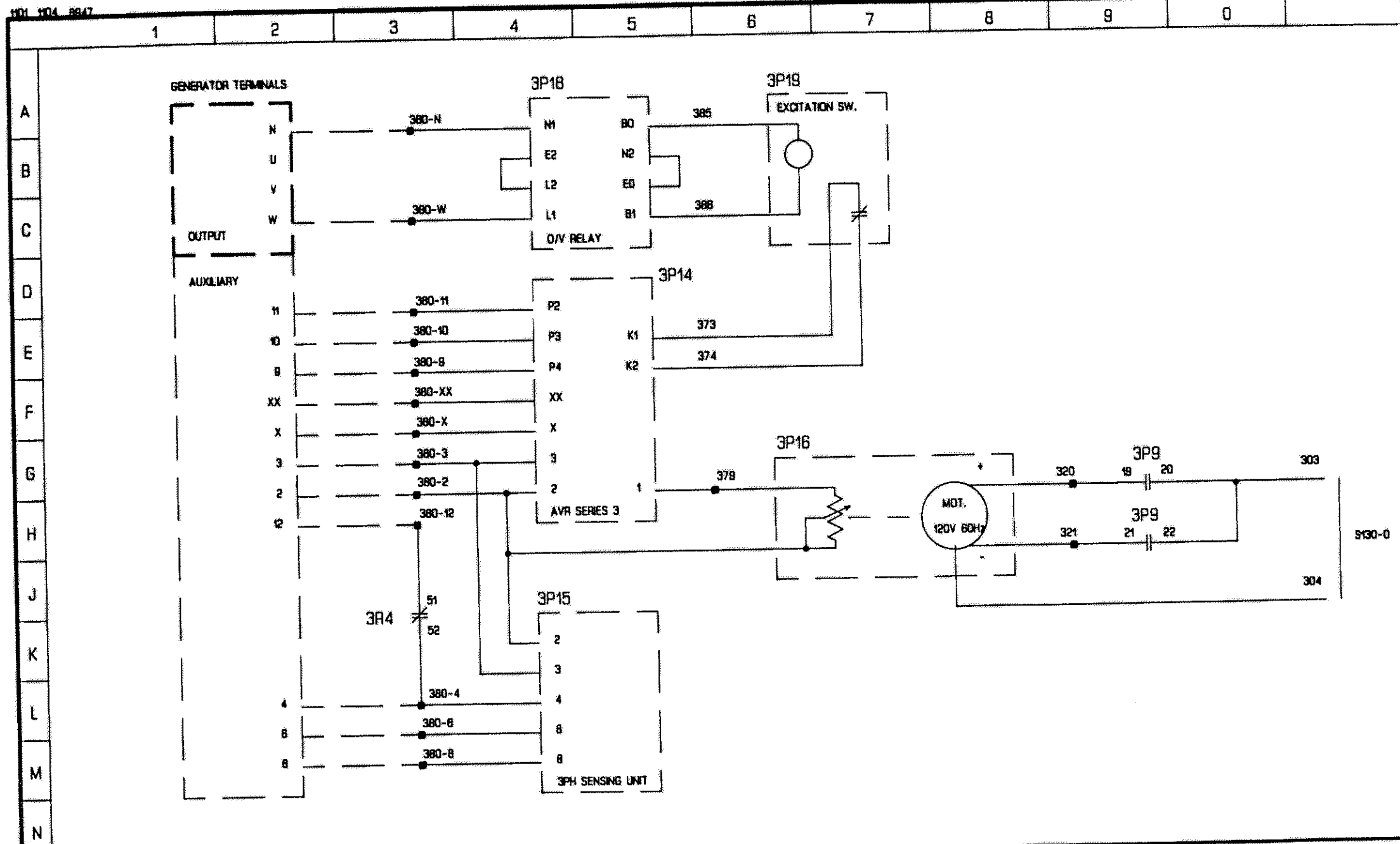

REVISION	DATE	BY	DRAWN	DATE	BY	CUSTOMER
			JUN.84	CAD		
			JUN.84	MAJ		

MANLY SHIPYARD HULL-580

SIEMENS

GENERATOR NO.1

ORDER NO. A52-4403

DWG. NO. (3)G62013-S1015-S131

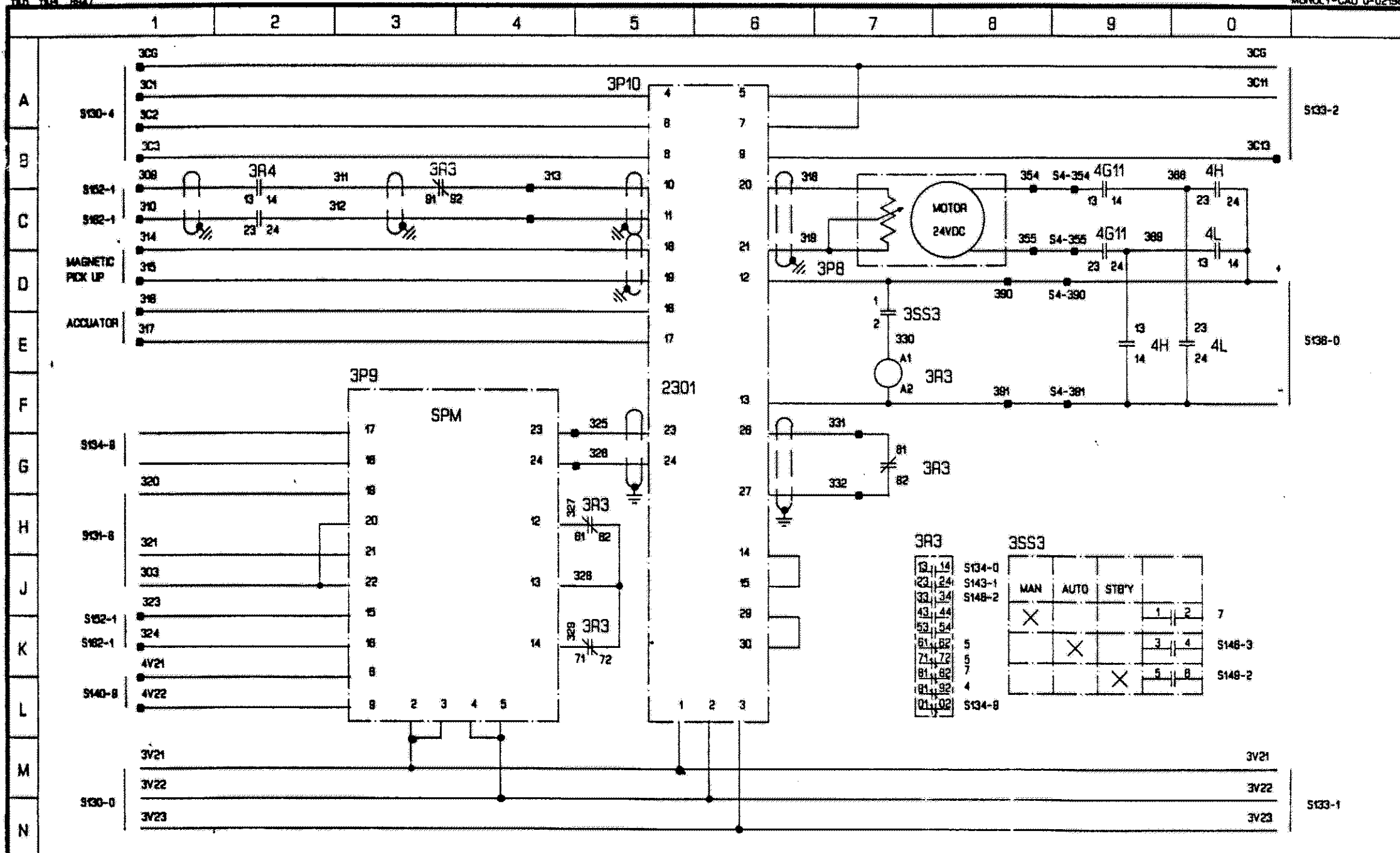

REVISION	DATE	BY	DATE	BY	CUSTOMER

MANLY SHIPYARD HULL-580

A52-4403

SIEMENS

TITLE

GENERATOR NO.1

REF. NO.

DWG. NO.

(3)G62013-S1015-S132



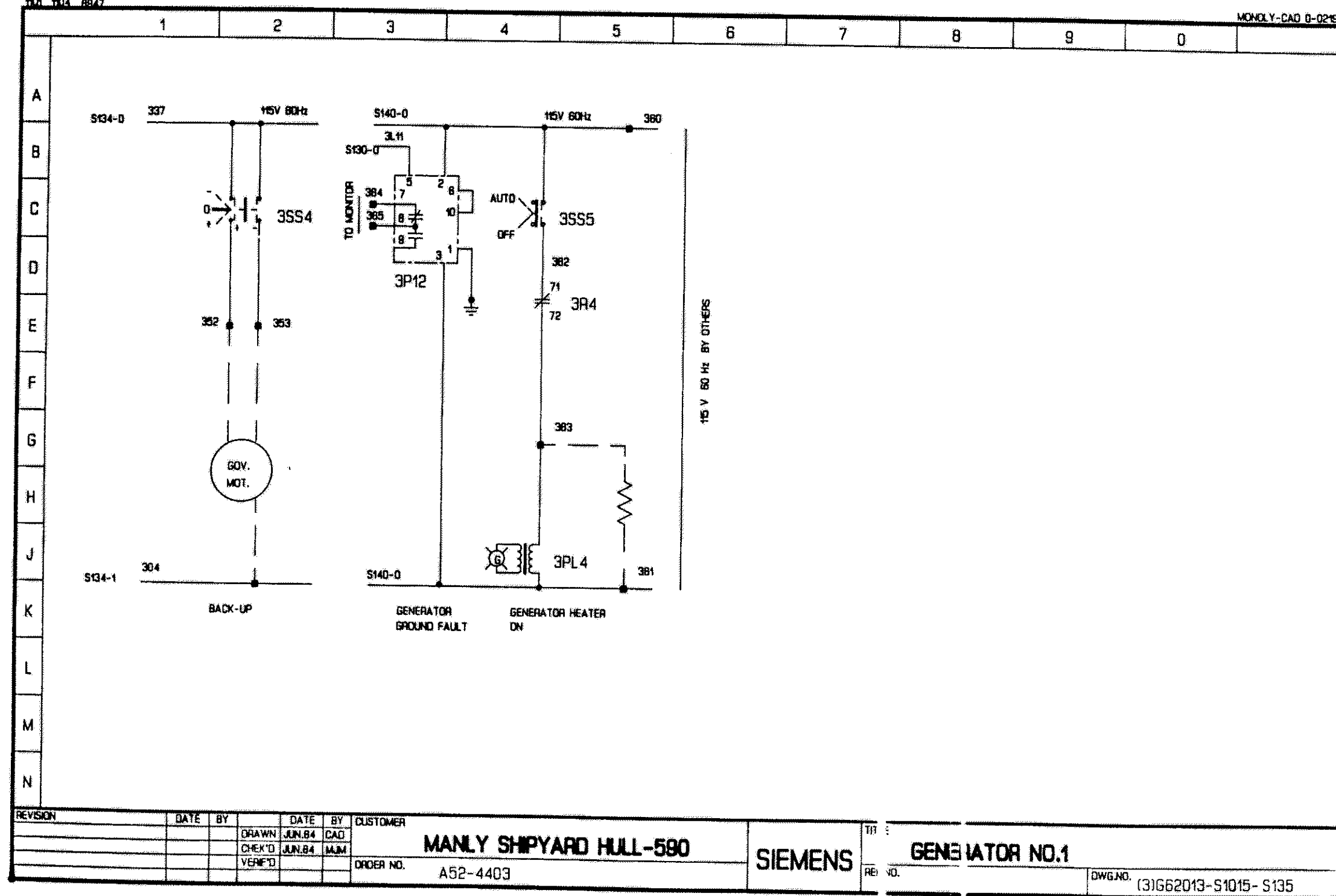

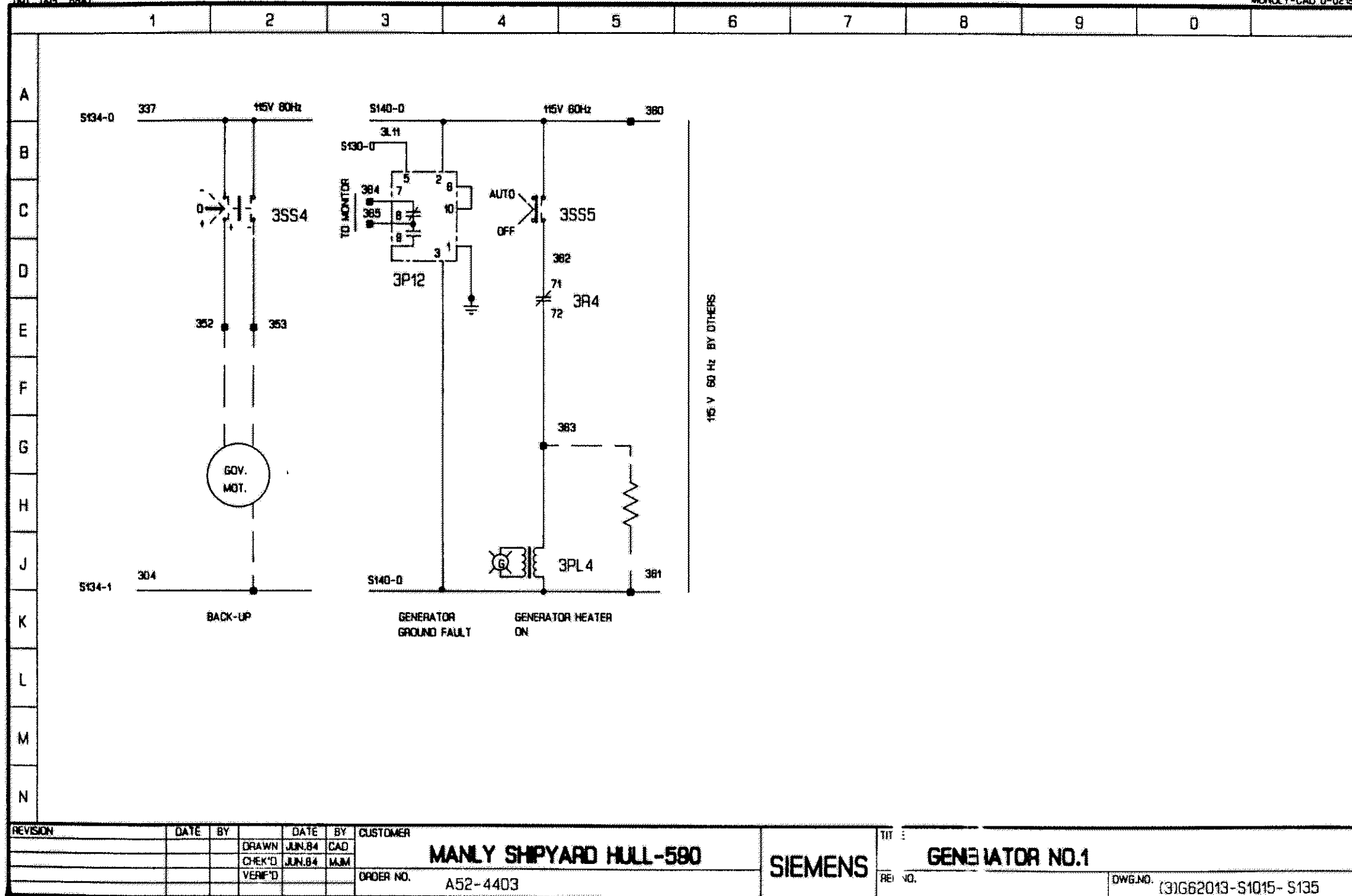

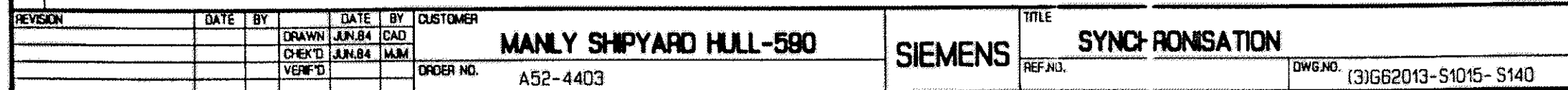

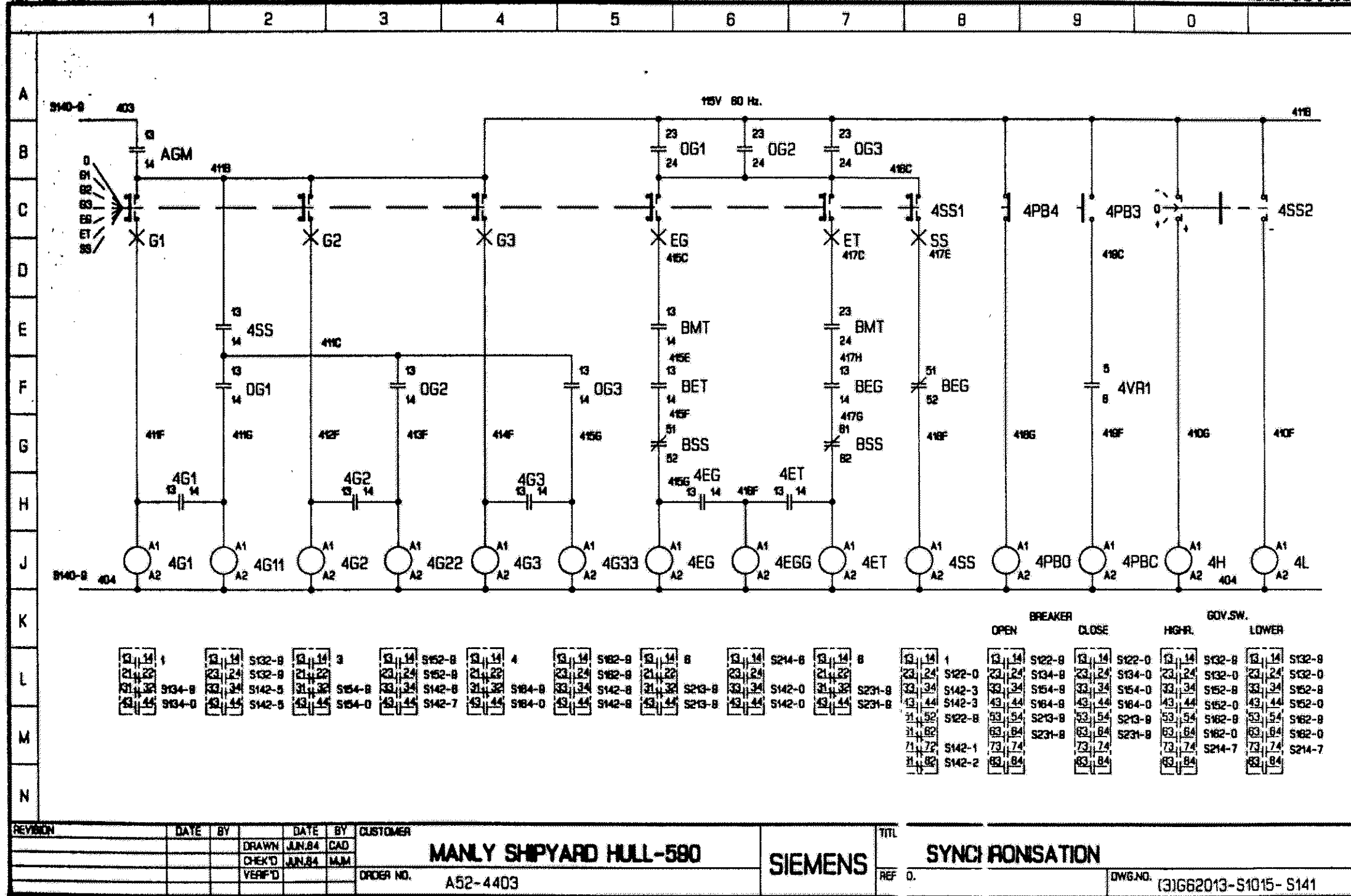

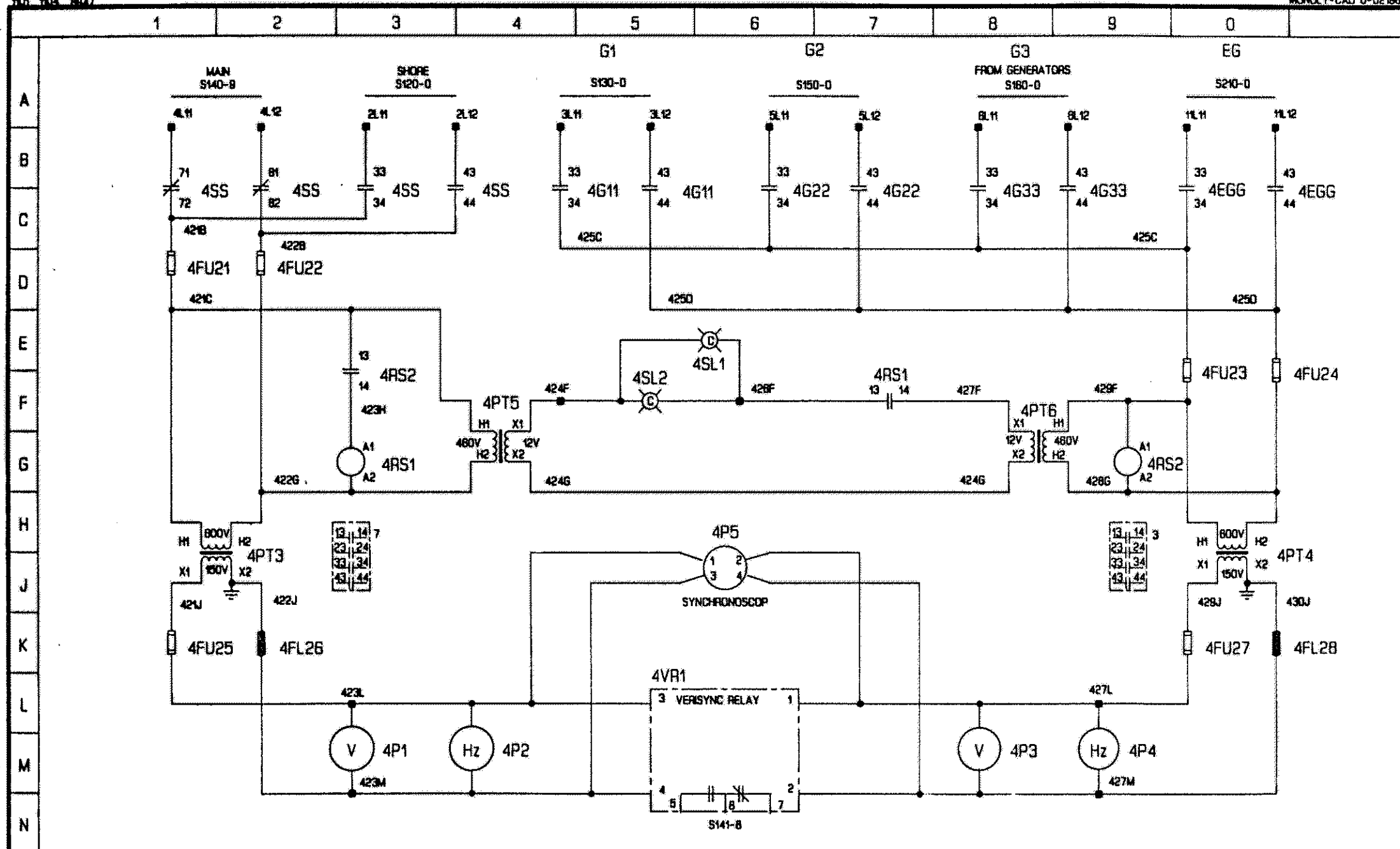

REVISION	DATE	BY	DATE	BY	CUSTOMER	SIEMENS	TITLE			
			DRAWN	JUN.84	CAD		MANLY SHIPYARD HULL-580	SYNCHRONISATION		
			CHECK'D	JUN.84	MJM					
			VERIF'D							
					ORDER NO.	A52-4403	REF.NO.	DWG.NO.	(3)G62013-S1015- S142	

MANLY SHIPYARD HULL-580

SIEMENS

SYNCHRONISATION

REF NO

DWG.NO	
--------	--

NO. (3)G62013-S1015-S142

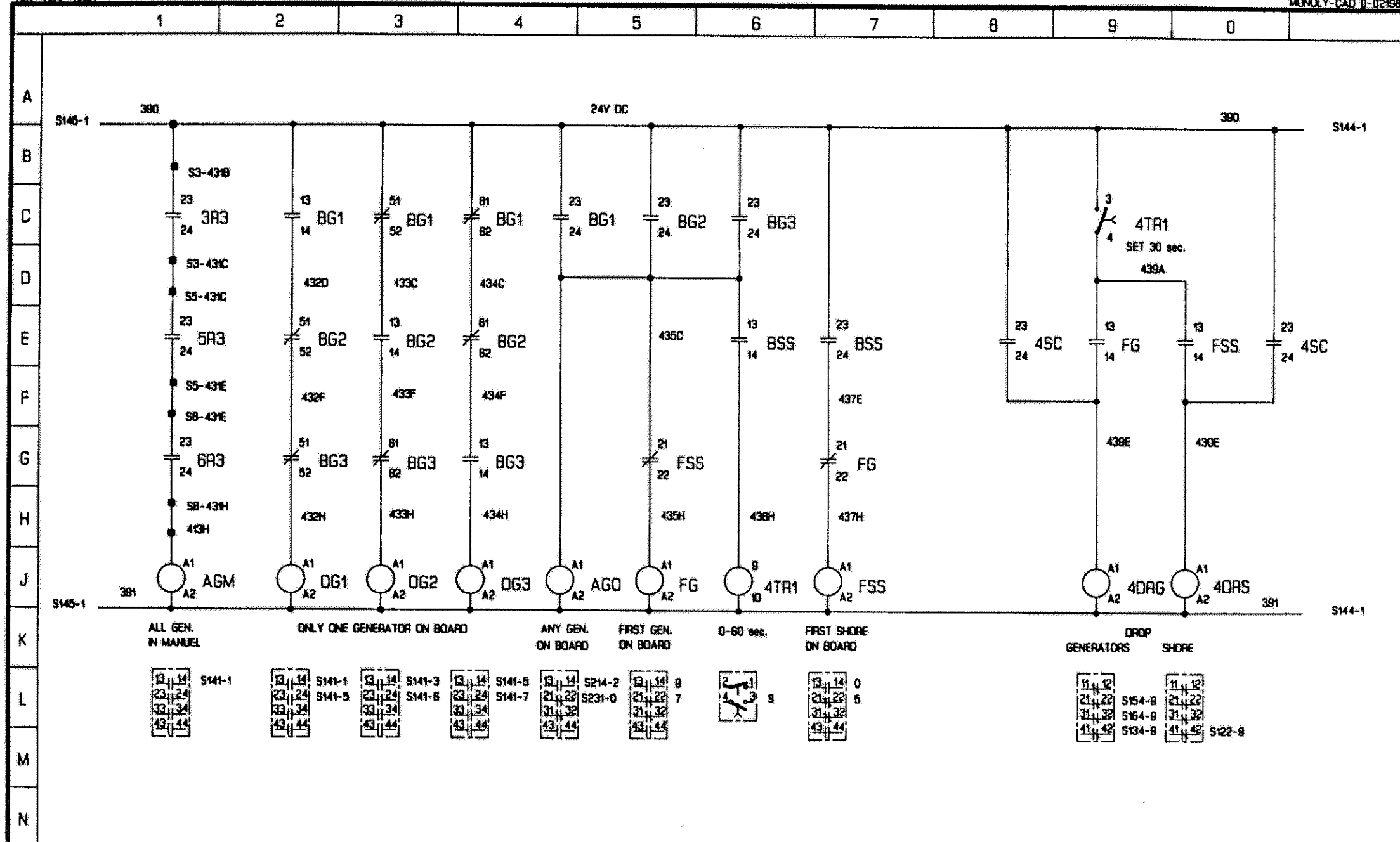

REVISION	DATE	BY	DATE	BY	CUSTOMER	TITLE
					MANLY SHIPYARD HULL-580	SYNCHRONISATION
					ORDER NO. A52-4403	REF. D.
					SIEMENS	DWG. NO. (3)G62013-S1015-S143

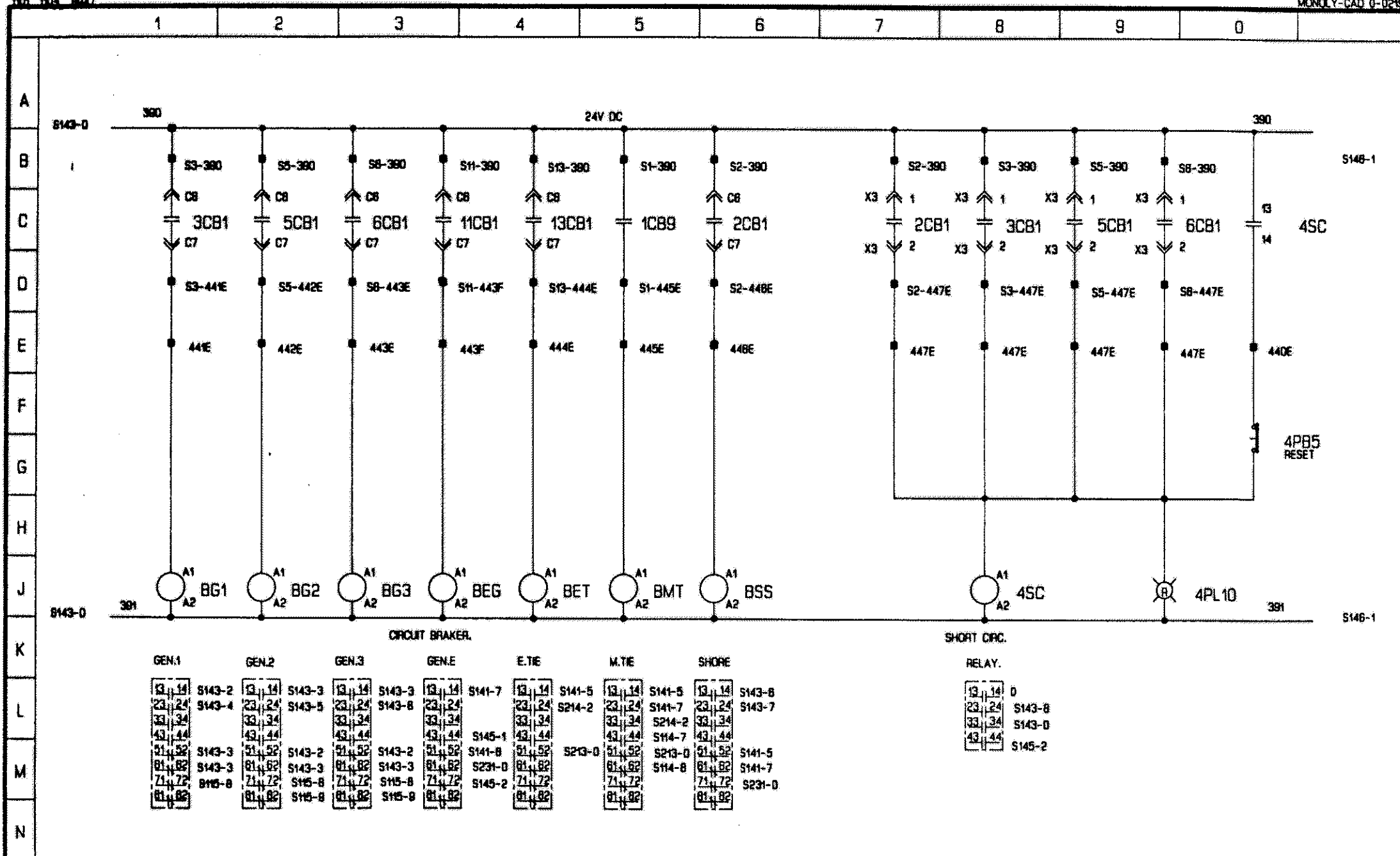

REVISION	DATE	BY	DATE	BY	CUSTOMER	TITLE
					MANLY SHIPYARD HULL-590	SYNCHRONISATION
					ORDER NO. A52-4403	REF. NO.
						DWG. NO. (3)G62013-S1015-S144

SIEMENS

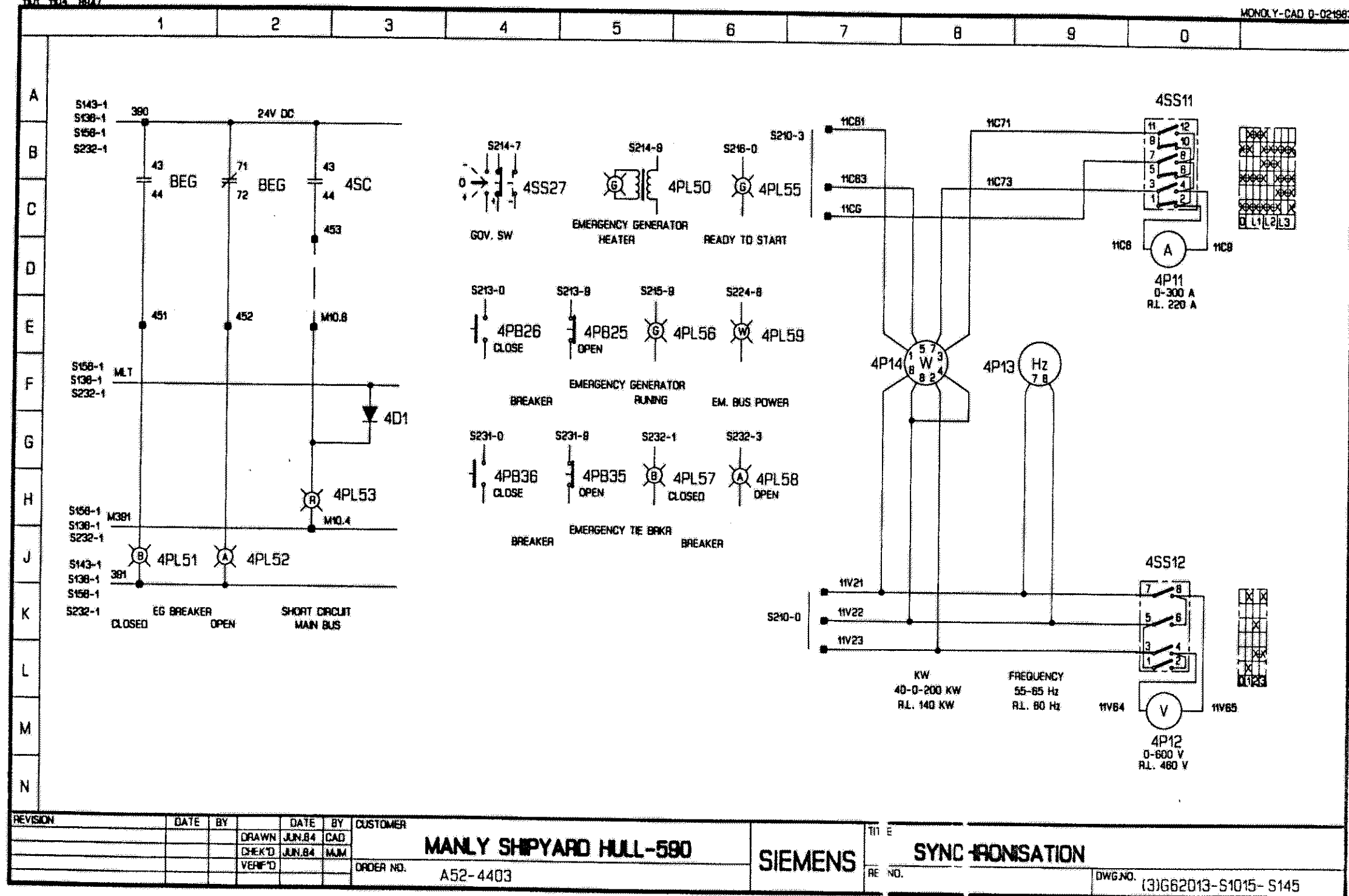

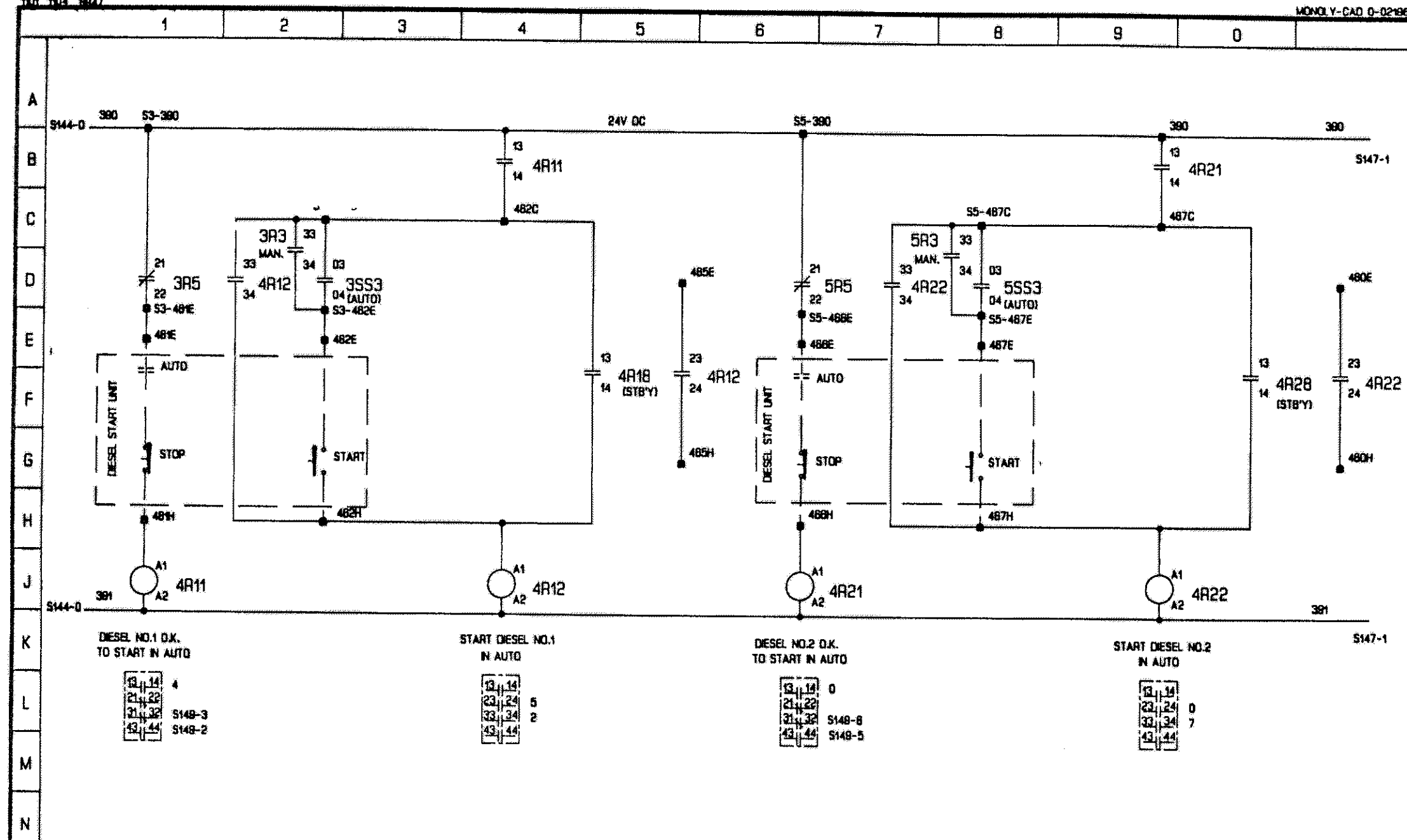

REVISION	DATE	BY		DATE	BY	CUSTOMER	TITLE
			DRAWN	JUN.84	CAD	MANLY SHIPYARD HULL-590 SIEMENS	SYNCHRONISATION
			CHECK'D	JUN.84	MJM		REF.
			VERIF'D				DWG.NO.
						ORDER NO. A52-4403	(3)G62013-S1015- S146

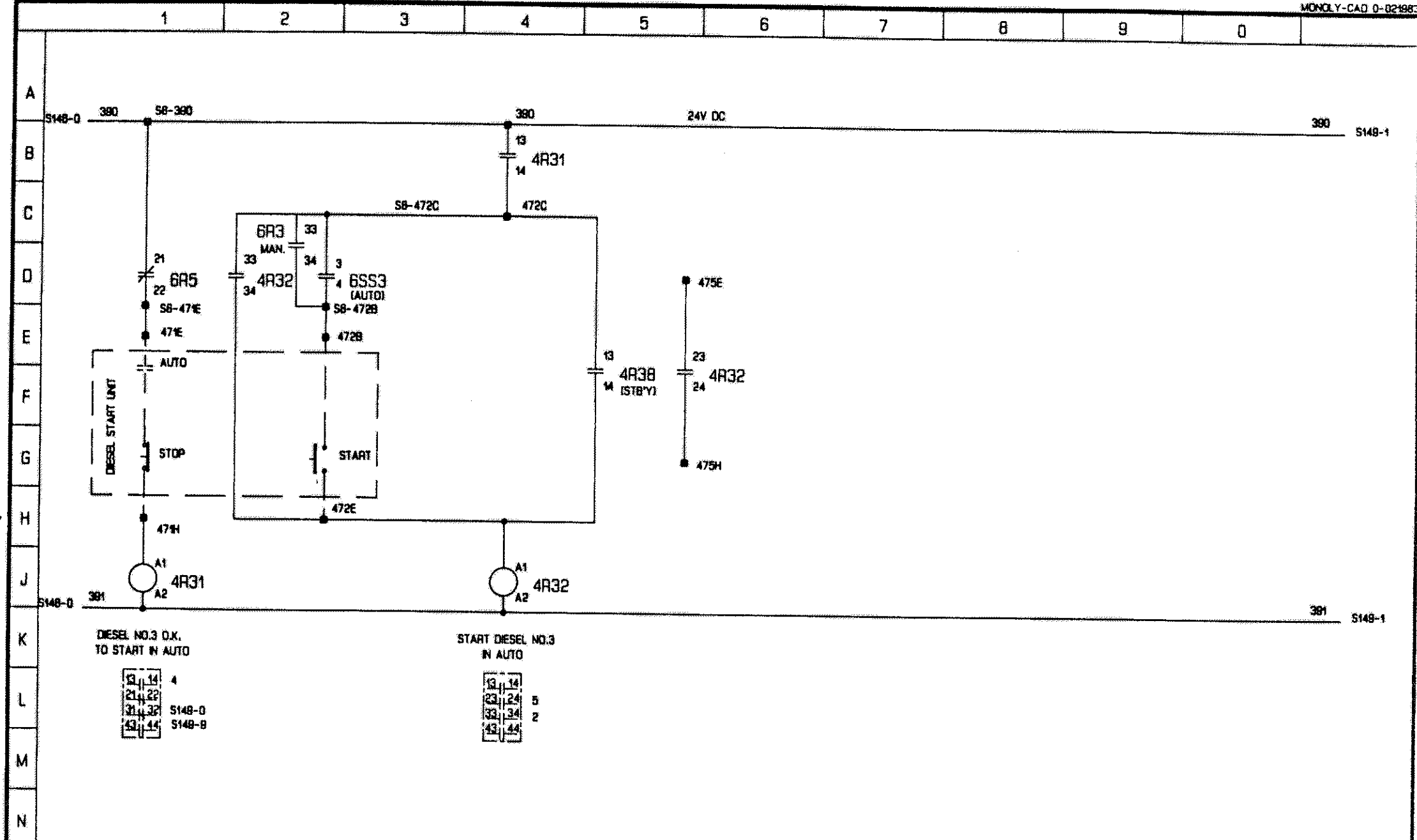

REVISION	DATE	BY	DATE	BY	CUSTOMER	TITLE
			DRAWN	JUN. 84	CAD	MANLY SHIPYARD HULL-580
			CHECK'D	JUN. 84	MJM	
			VERIF'D			
ORDER NO. A52-4403						SIEMENS
						RE NO.
						DWG. NO. (3)G62013-S1015-S147

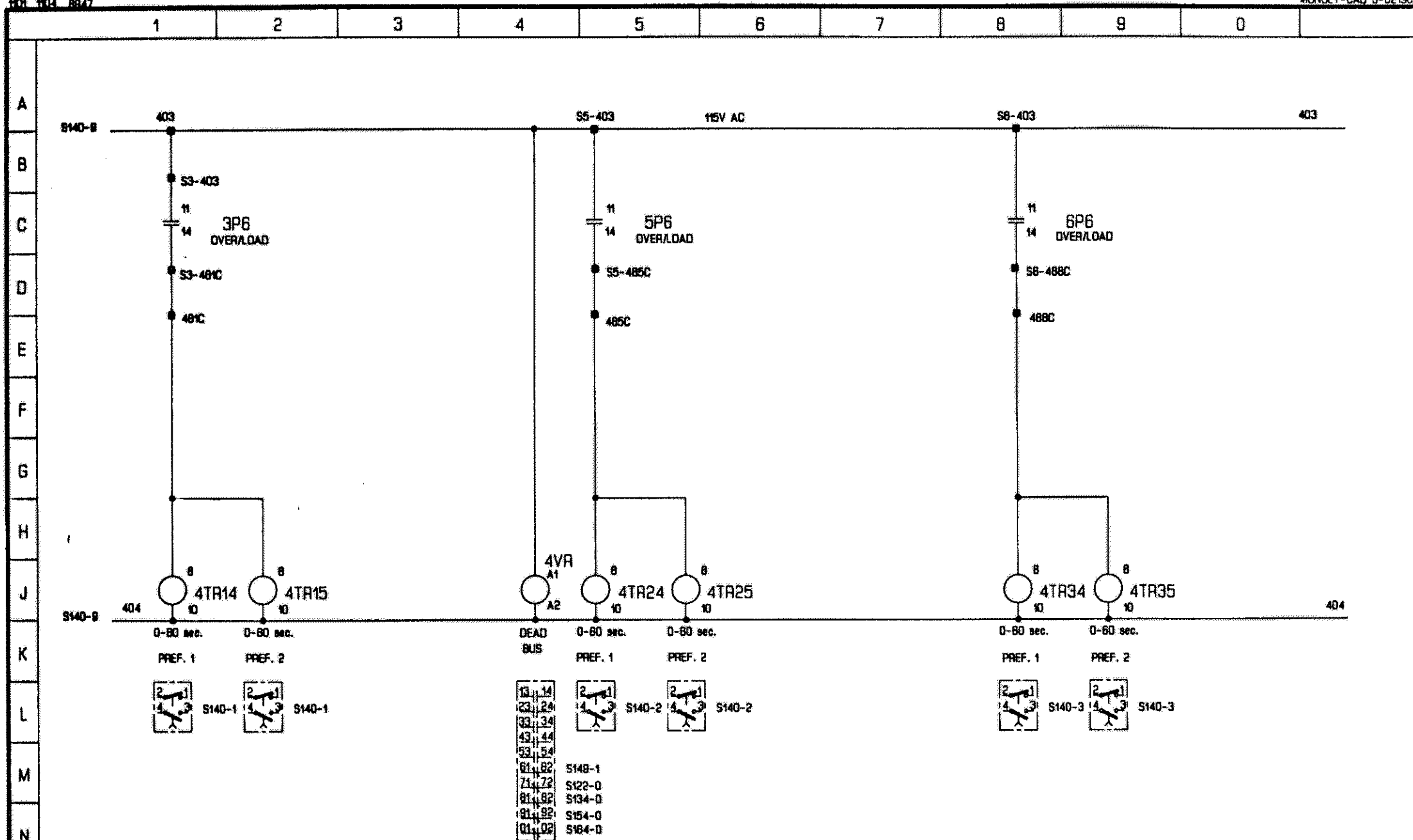

REVISION	DATE	BY	DATE	BY	CUSTOMER	TITLE
			JUN.84	CAD	MANLY SHIPYARD HULL-580	SYNCHRONISATION
			JUN.84	MJM		
					ORDER NO. A52-4403	REF. NO.
						DWG. NO. (3)G82013-S1050 S148

SIEMENS

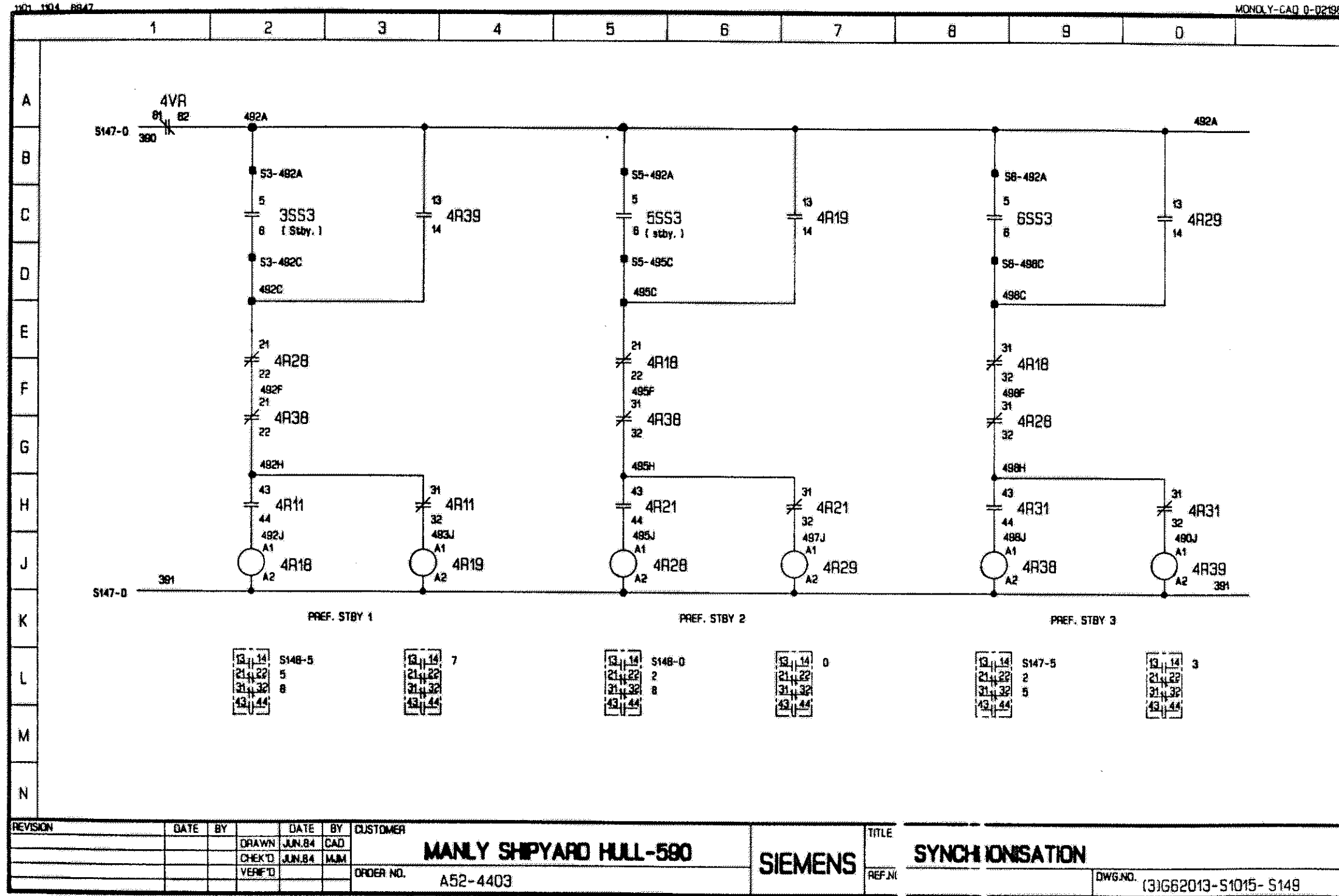

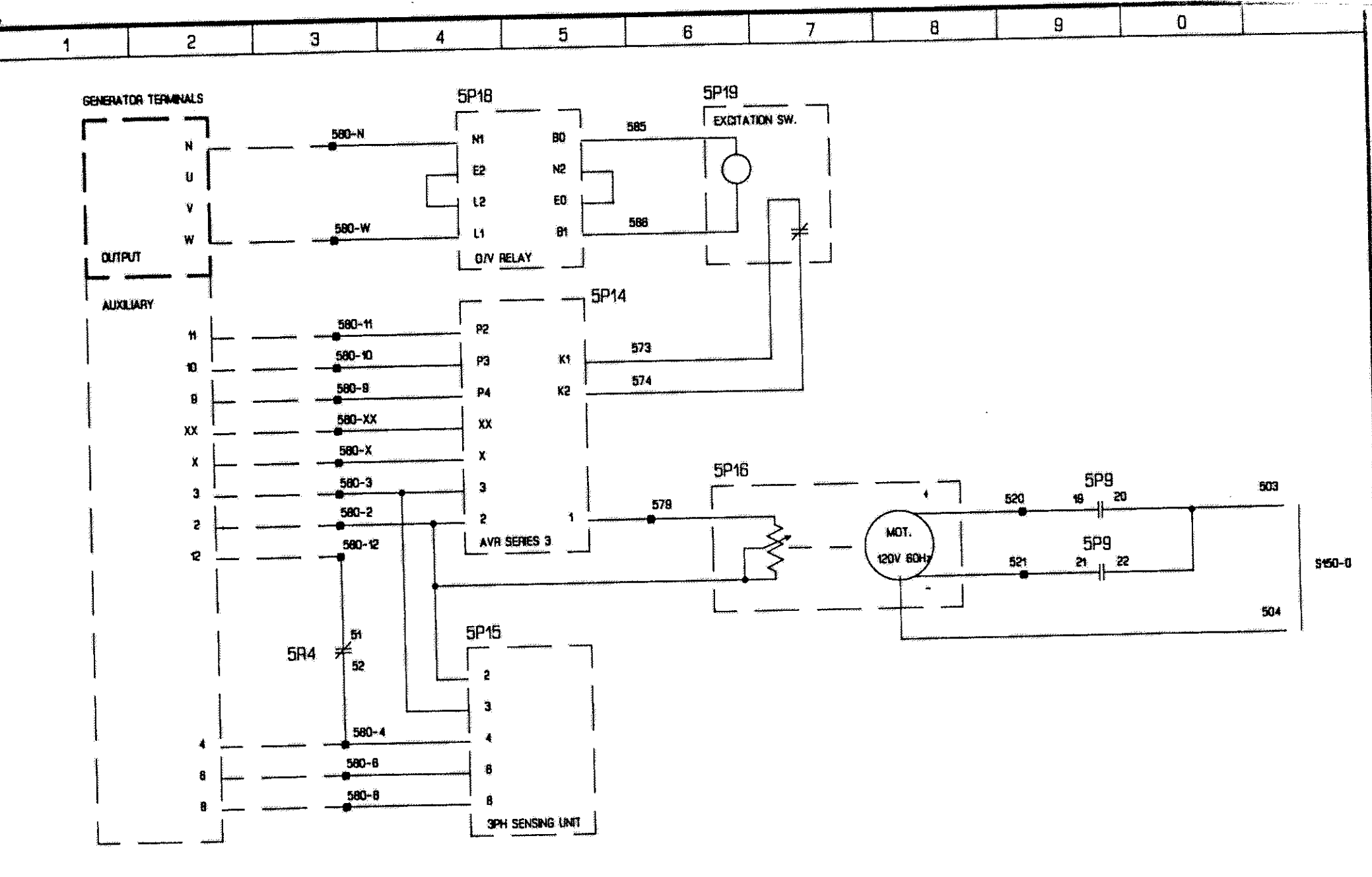

DATE	BY	DATE	BY	CUSTOMER	MANLY SHIPYARD HULL-590	SIEMENS	TIT	GENERATOR NO.2
DRAWN	JUN.84	CAD					REV.	DWG. NO.
CHECK'D	JUN.84	MJM						(3)G62013-S1015-S151
VERIFIED				ORDER NO.	A52-4403			

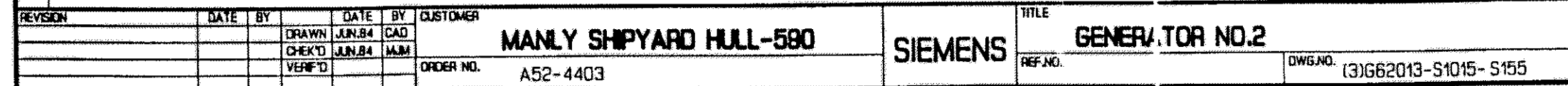

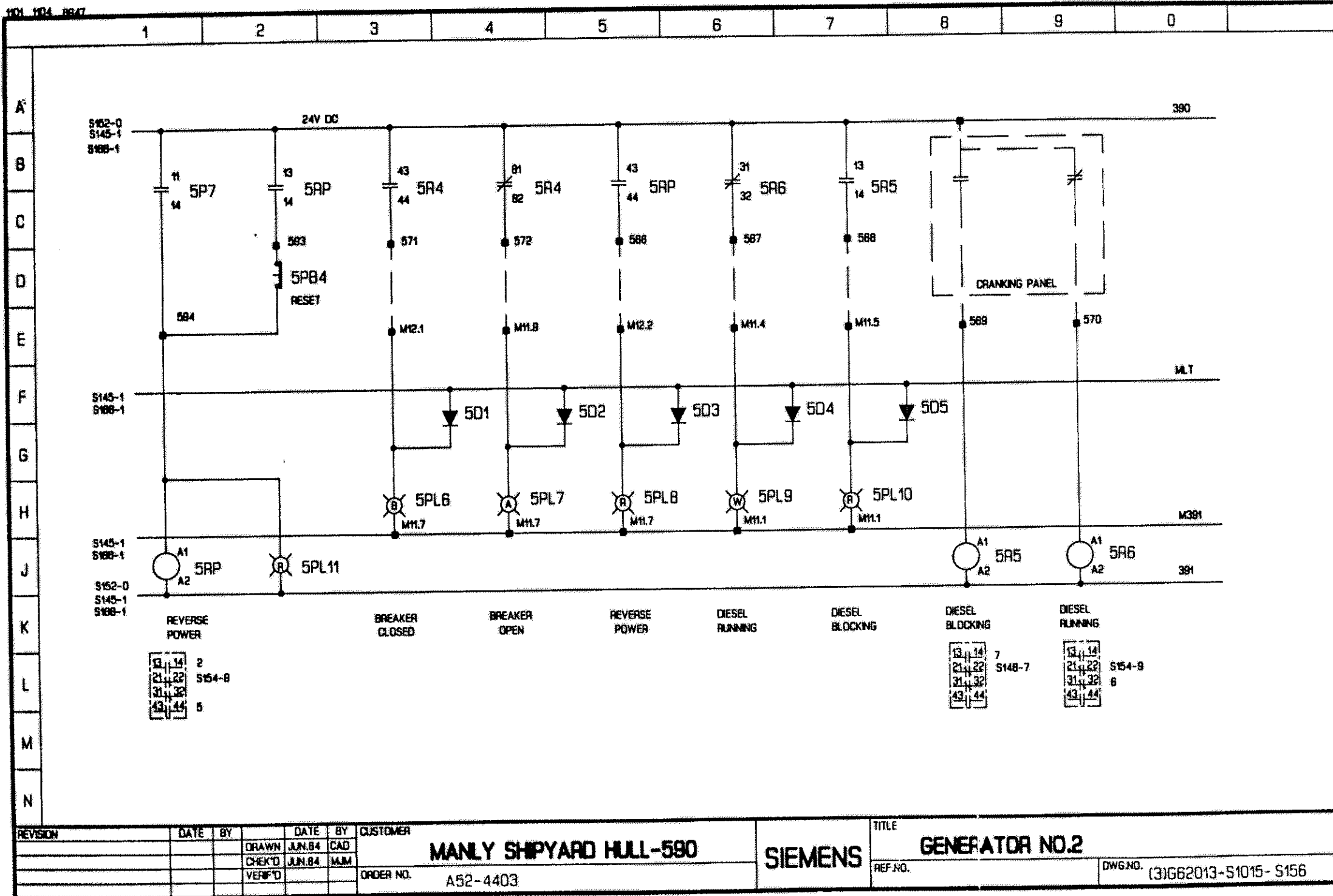

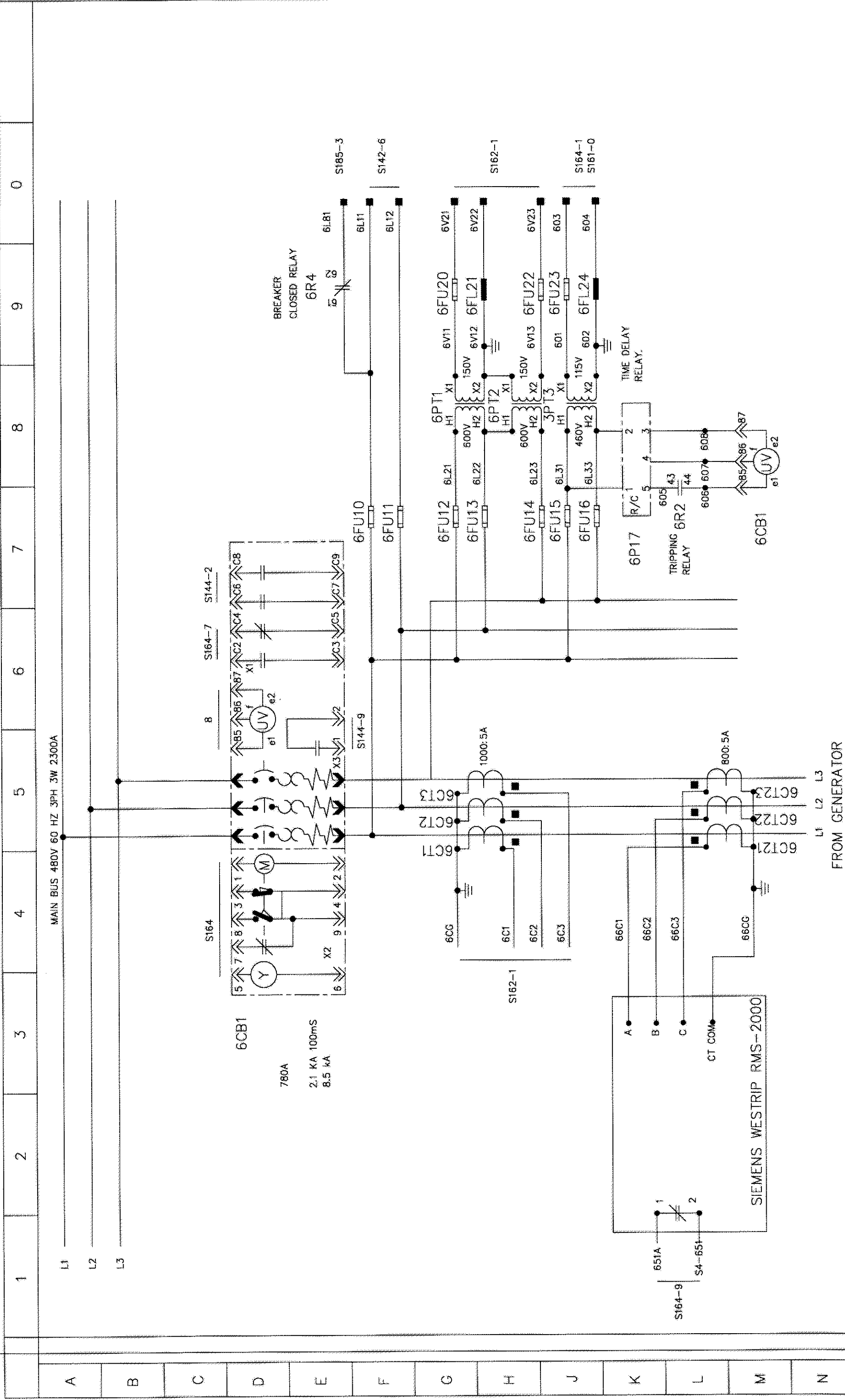

REVISION		DATE	BY		DATE	BY	CUSTOMER	SIEMENS	TITLE	GENERATOR NO.3		S.2112-E-184
				DRAWN	JUN.84	CAD			REF. NO.	DWG NO.	(3)G62013-S1015-S160	
				CHECK'D	JUN.84	MJM		ORDER NO.	A52-4403			
				VERIF'D								

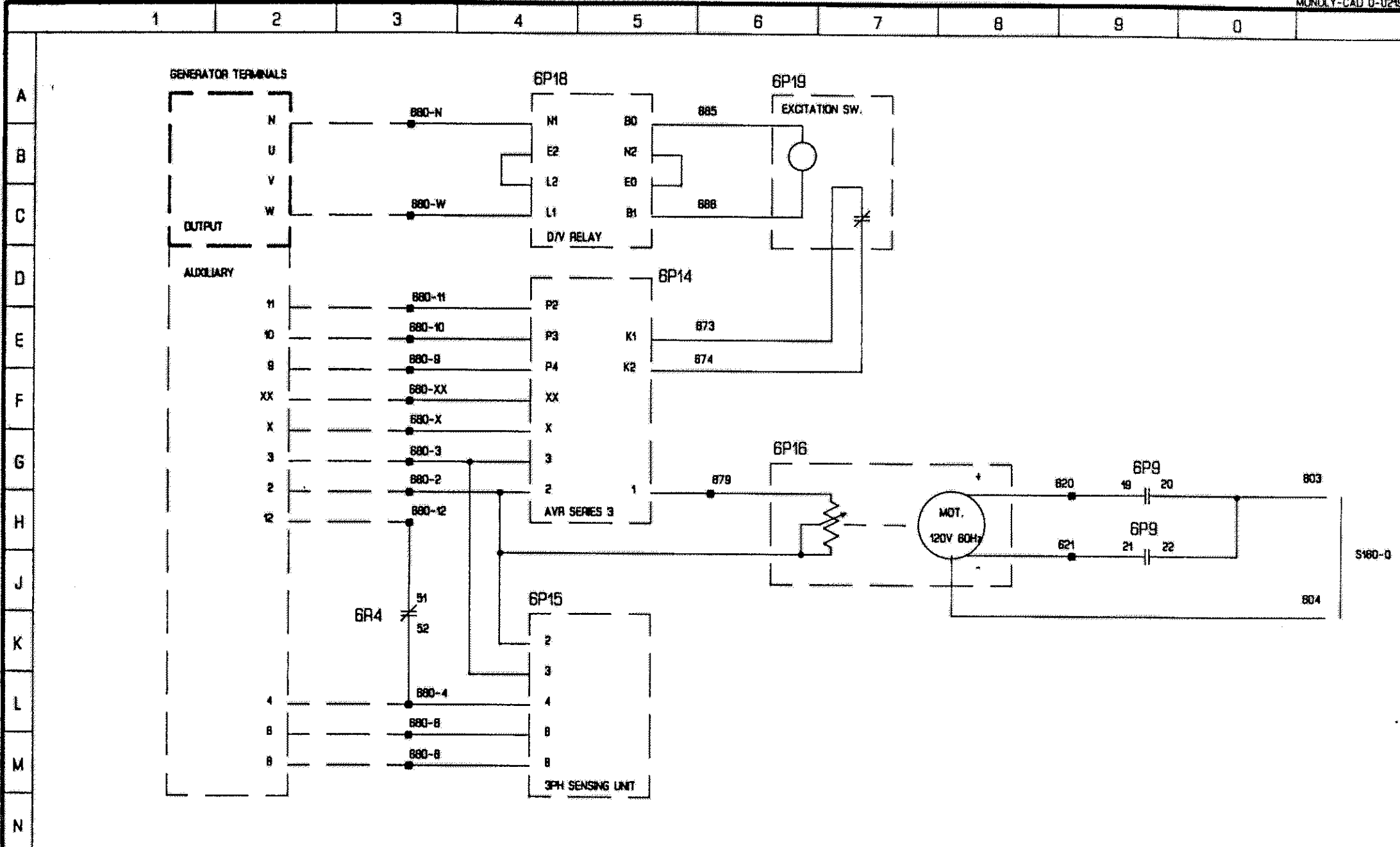

REVISION	DATE	BY	DATE	BY	CUSTOMER	TITLE
					MANLY SHIPYARD HULL-590	GENERATOR NO.3
					ORDER NO. A52-4403	DWG. NO. (3)G62013-S1015-S161
					SIEMENS	

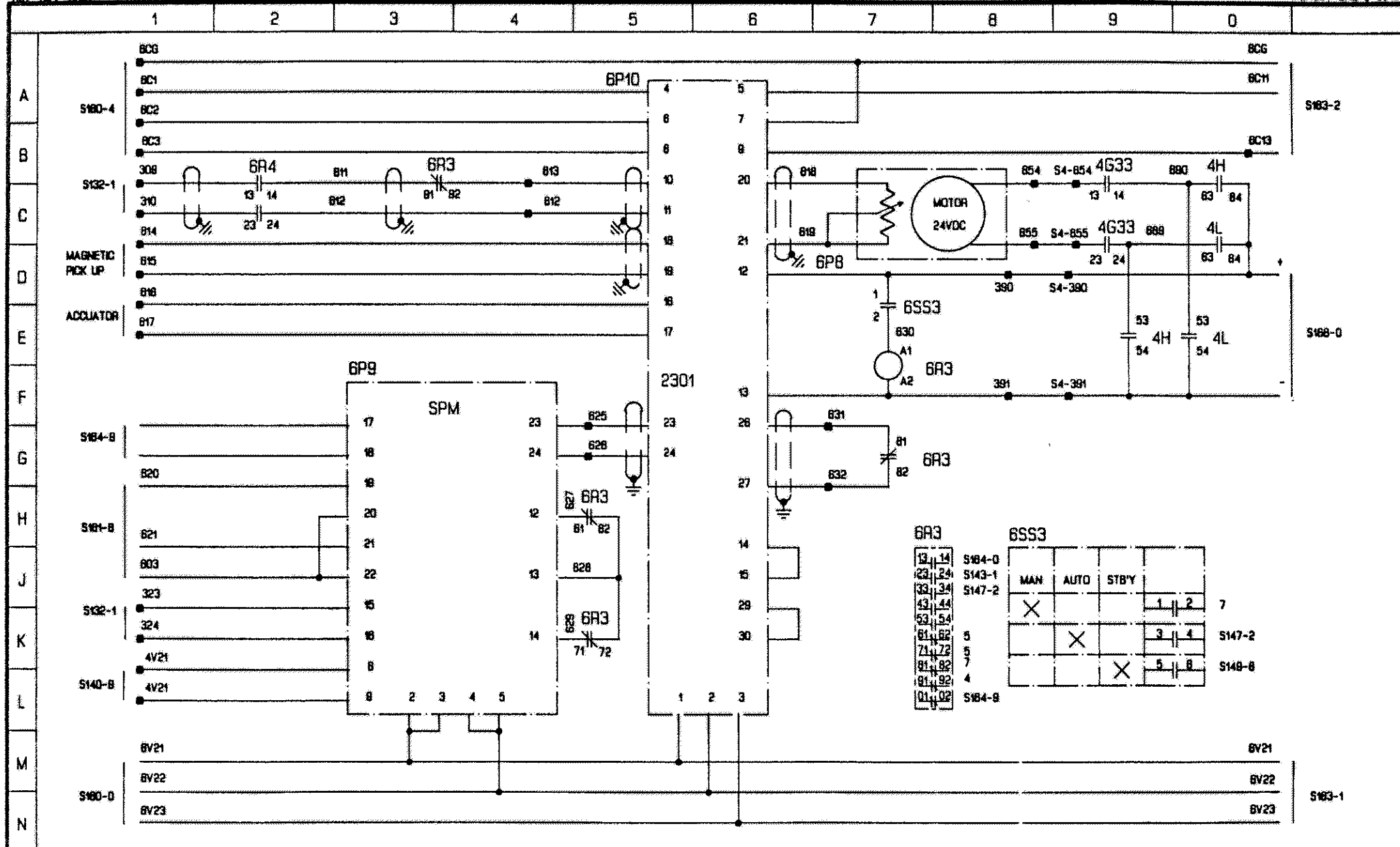

REVISION	DATE	BY	DATE	BY	CUSTOMER	TITLE
					MANLY SHIPYARD HULL-590	GENERATOR NO.3
					SIEMENS	
					ORDER NO. A52-4403	DWG. NO. (3)G62013-S1015-S162

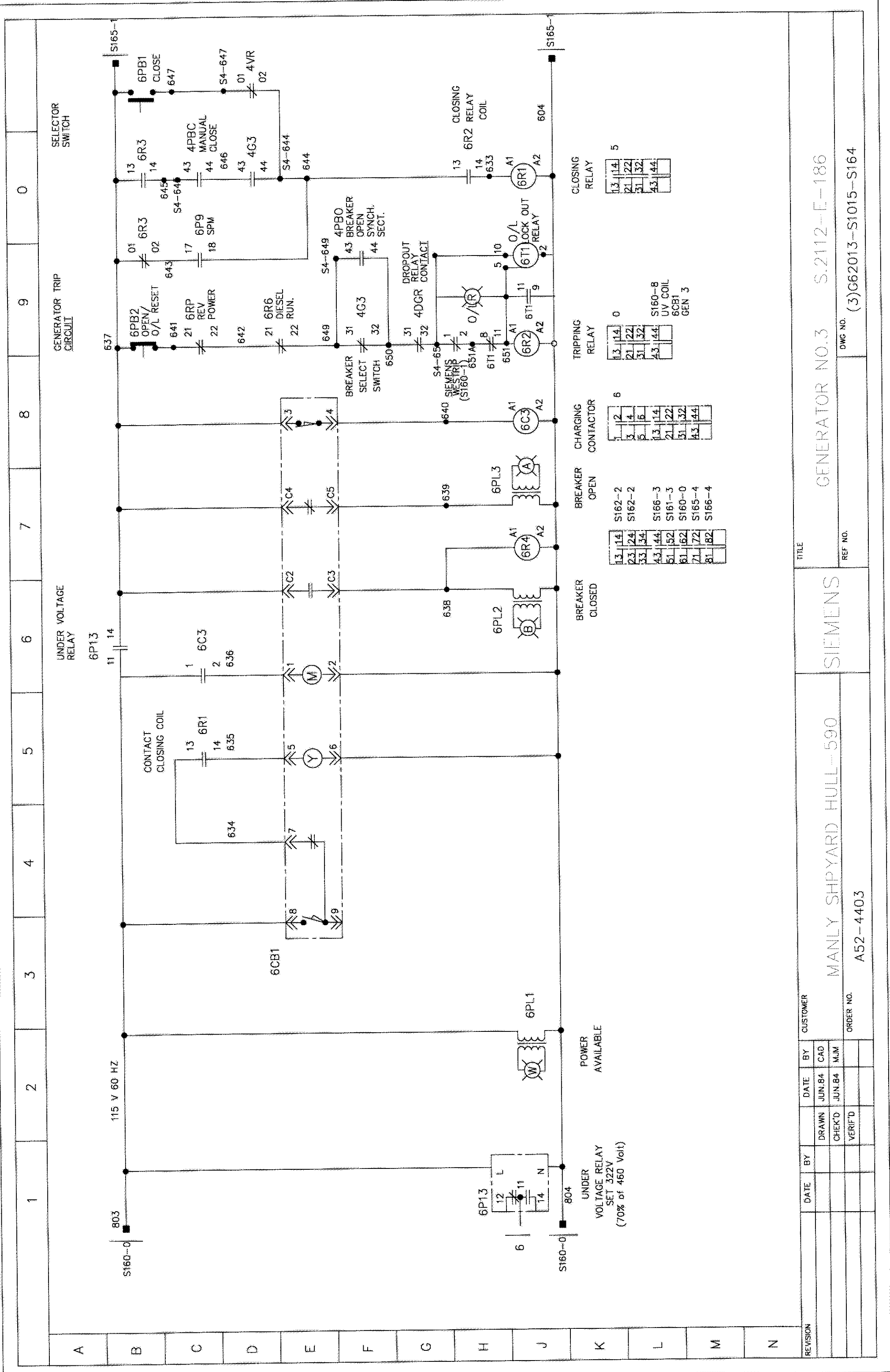

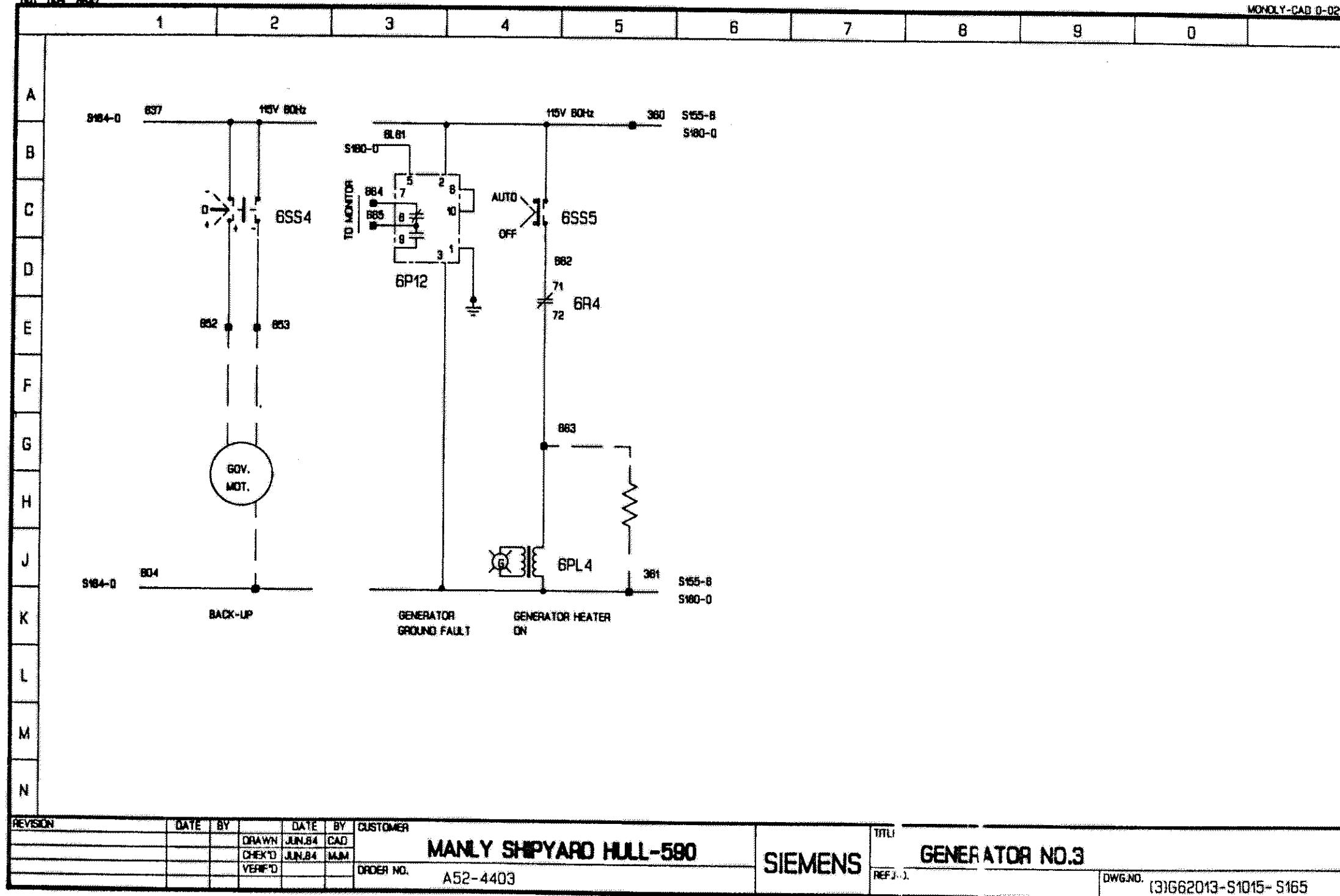

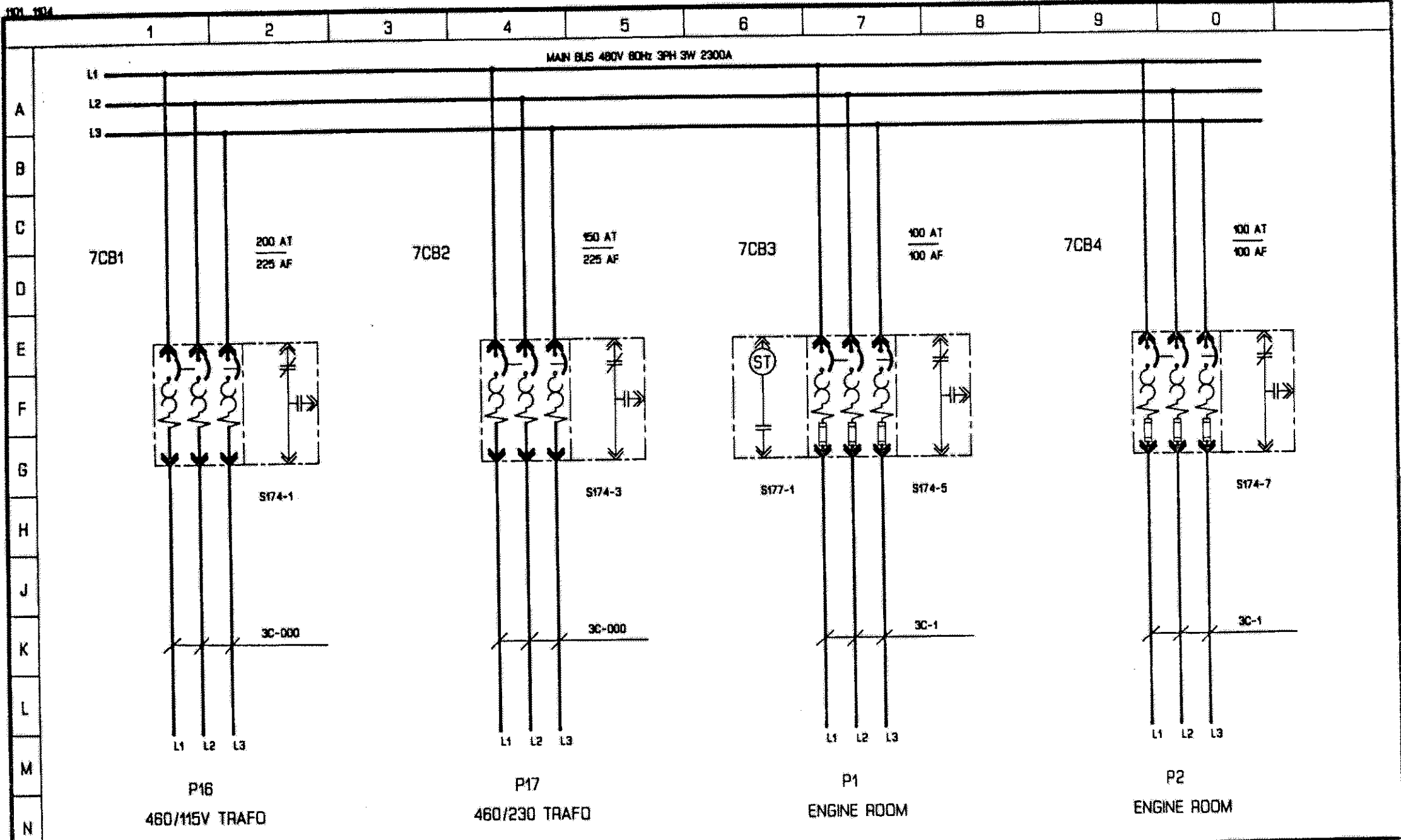

REVISION	DATE	BY	DATE	BY	CUSTOMER	SIEMENS	TITLE	480V DISTRIBUTION
			DRAWN JUN.84	CAD	MANLY SHIPYARD HULL-580		REF. NO.	
			CHECK'D JUN.84	MM				
			VERIFIED					
ORDER NO. A52-4403							DWG. NO. (3)G62013-S1015-S170	

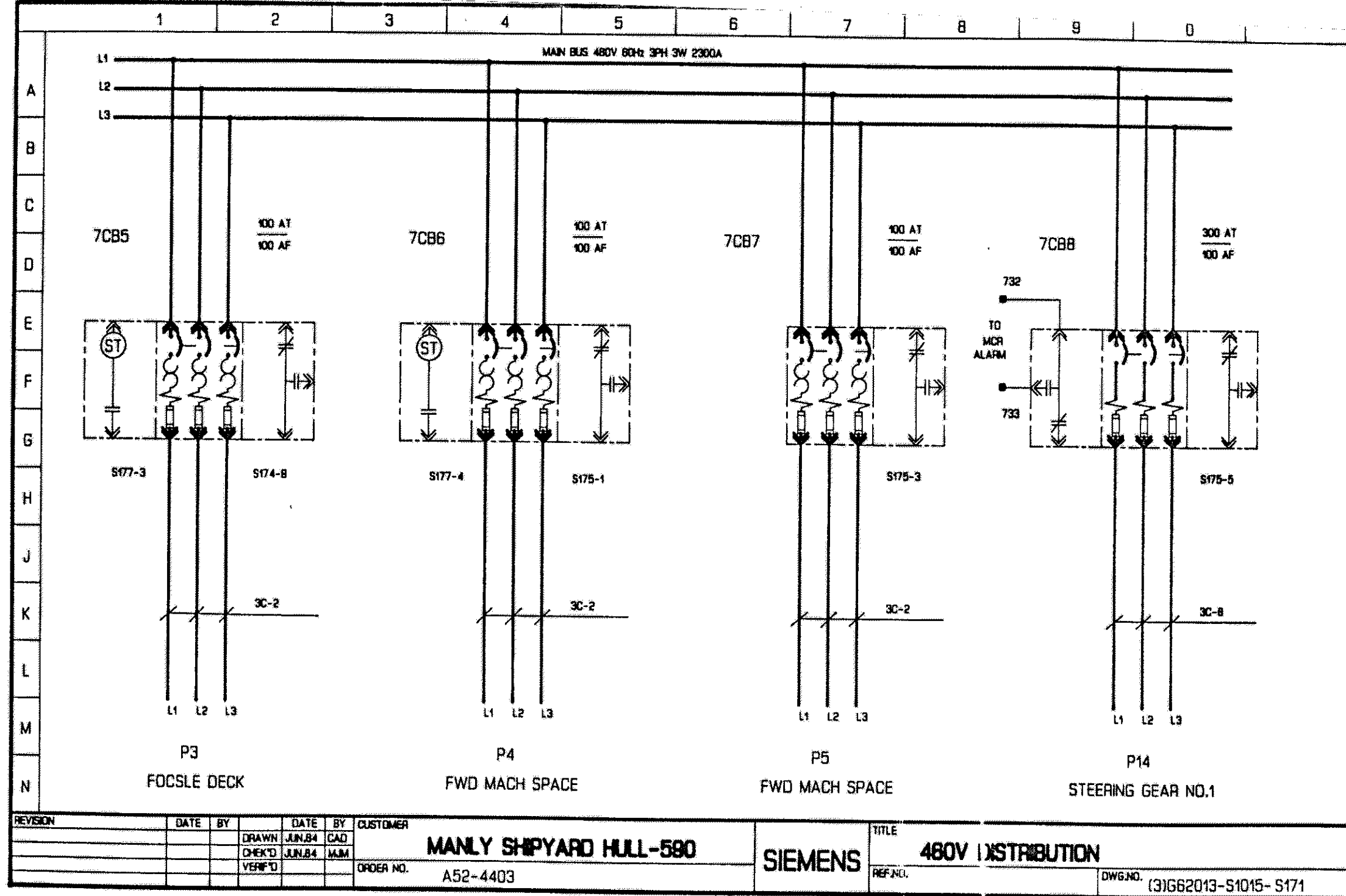

101 104

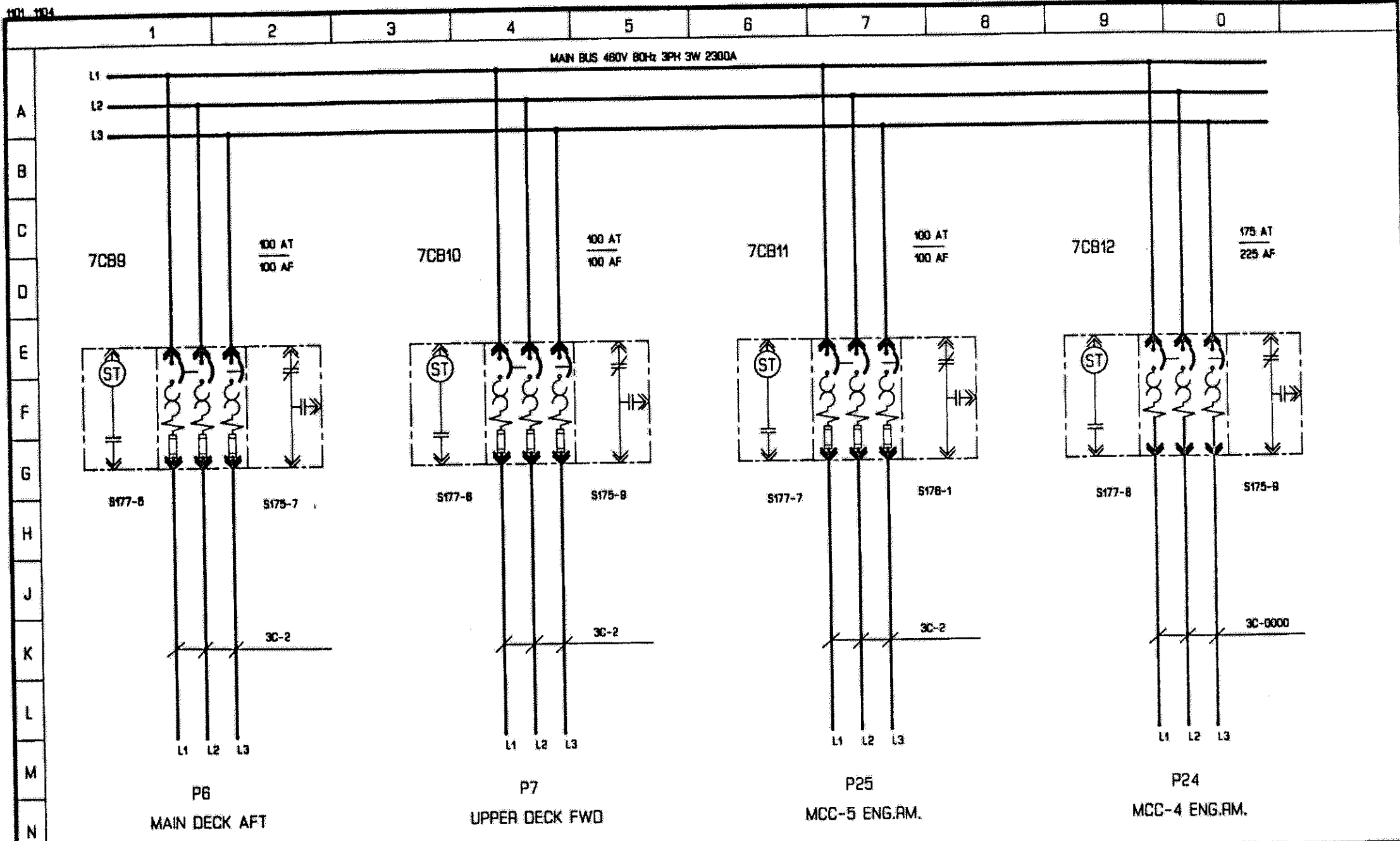

REVISION	DATE	BY	DATE	BY	CUSTOMER	TITLE
			DRAWN	JUN.84	GAD	480V DISTRIBUTION
			CHECK'D	JUN.84	MJM	
			VERIFIED			
MANLY SHIPYARD HULL-590						SIEMENS
ORDER NO. A52-4403						REF. NO.
						DWG. NO. (3)G62013-S1015-S172

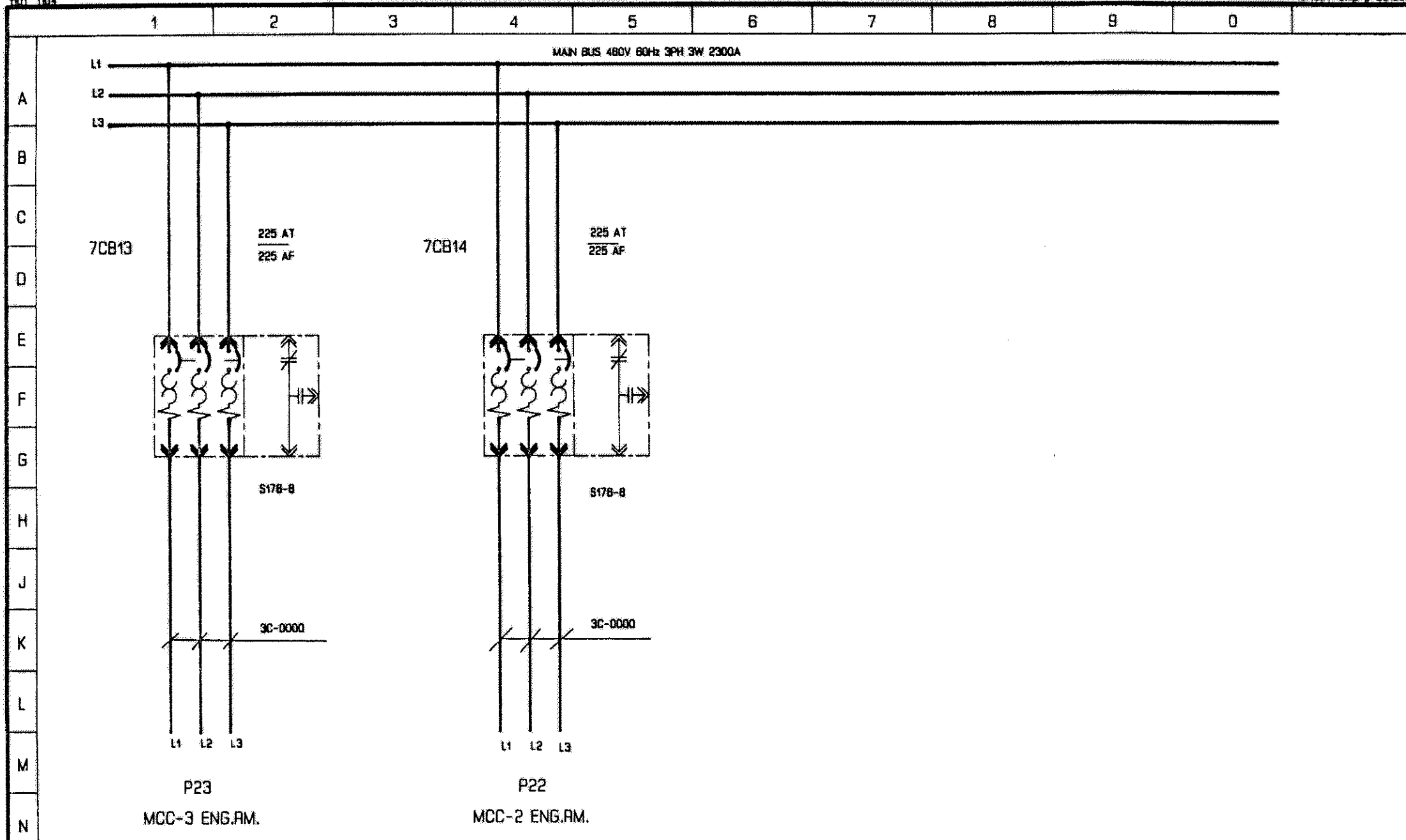

REVISION	DATE	BY	DATE	BY	CUSTOMER	TITLE
			DRAWN JUN.84	CAD	MANLY SHIPYARD HULL-580	480V DISTRIBUTION
			CHEK'D JUN.84	MJM		
			VERIF'D		ORDER NO. A52-4403	REF. 3.
						DWG. NO. (3)G62013-S1015-S173

SIEMENS

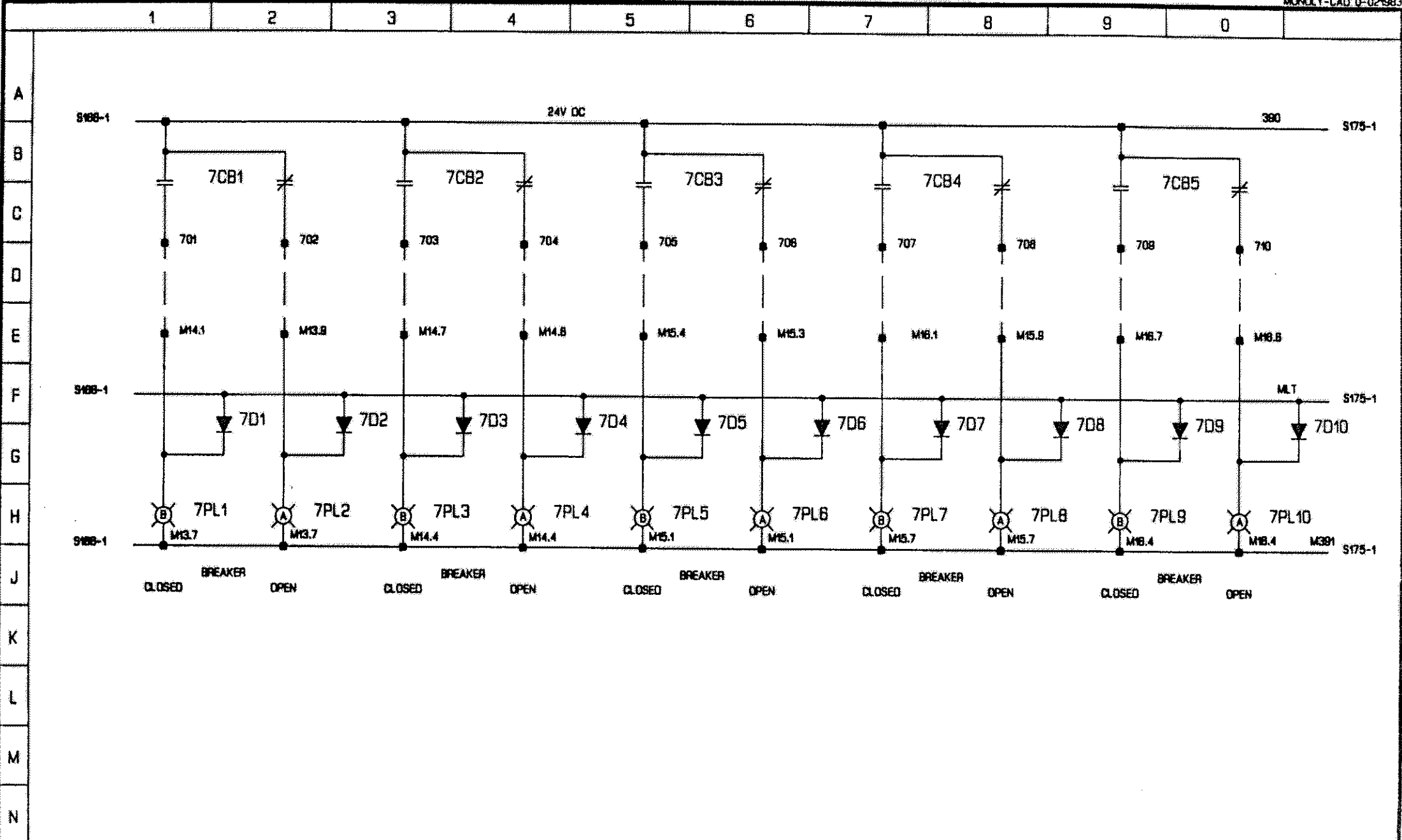

REVISION	DATE	BY	DATE	BY	CUSTOMER	TITLE
			DRAWN JUN.84	CAD	MANLY SHIPYARD HULL-590	480V DISTRIBUTION
			CHECK'D JUN.84	MJM		
			VERIF'D		ORDER NO. A52-4403	DWG. NO. (3)G62013-S1015-S174
					SIEMENS	

101 1104

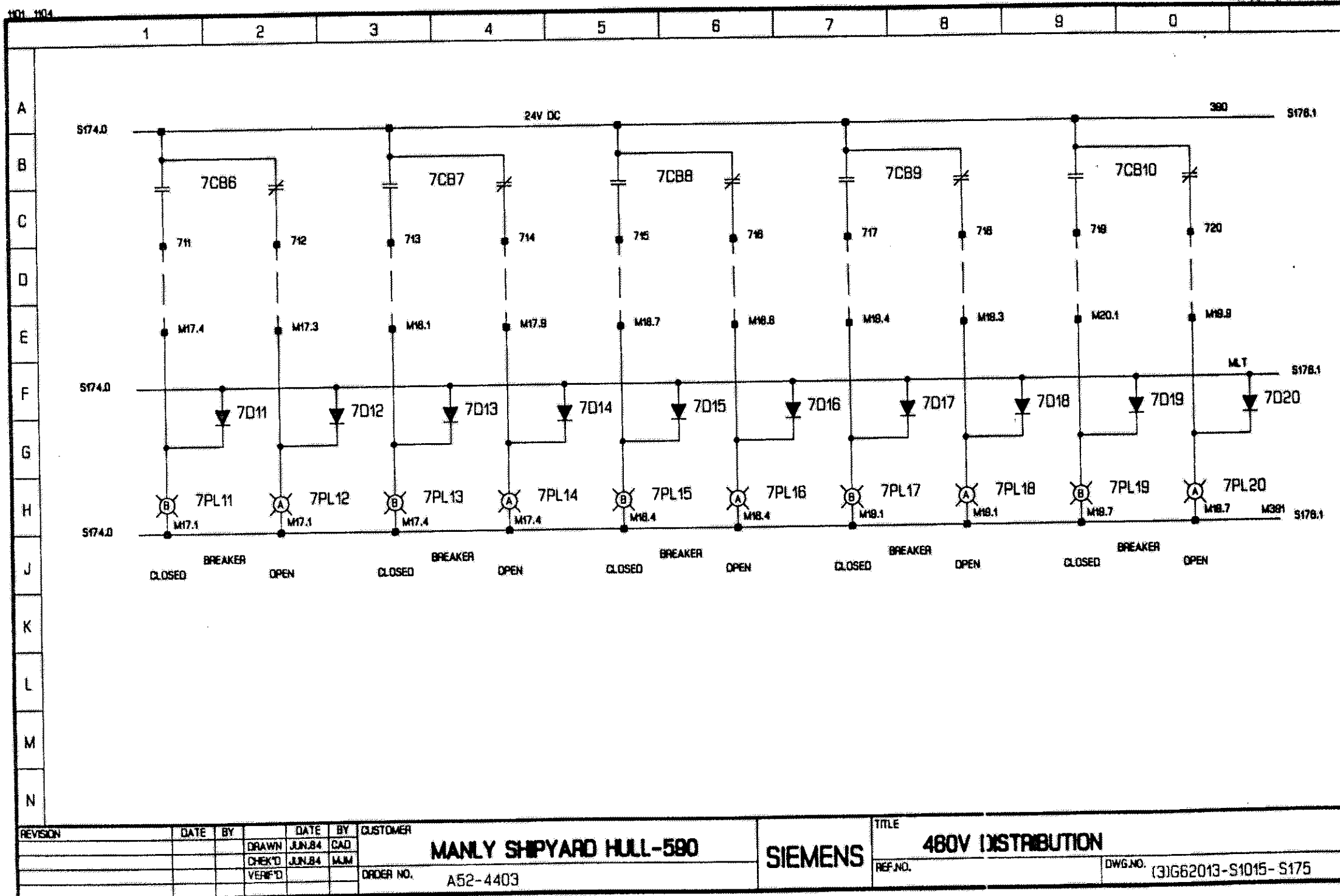

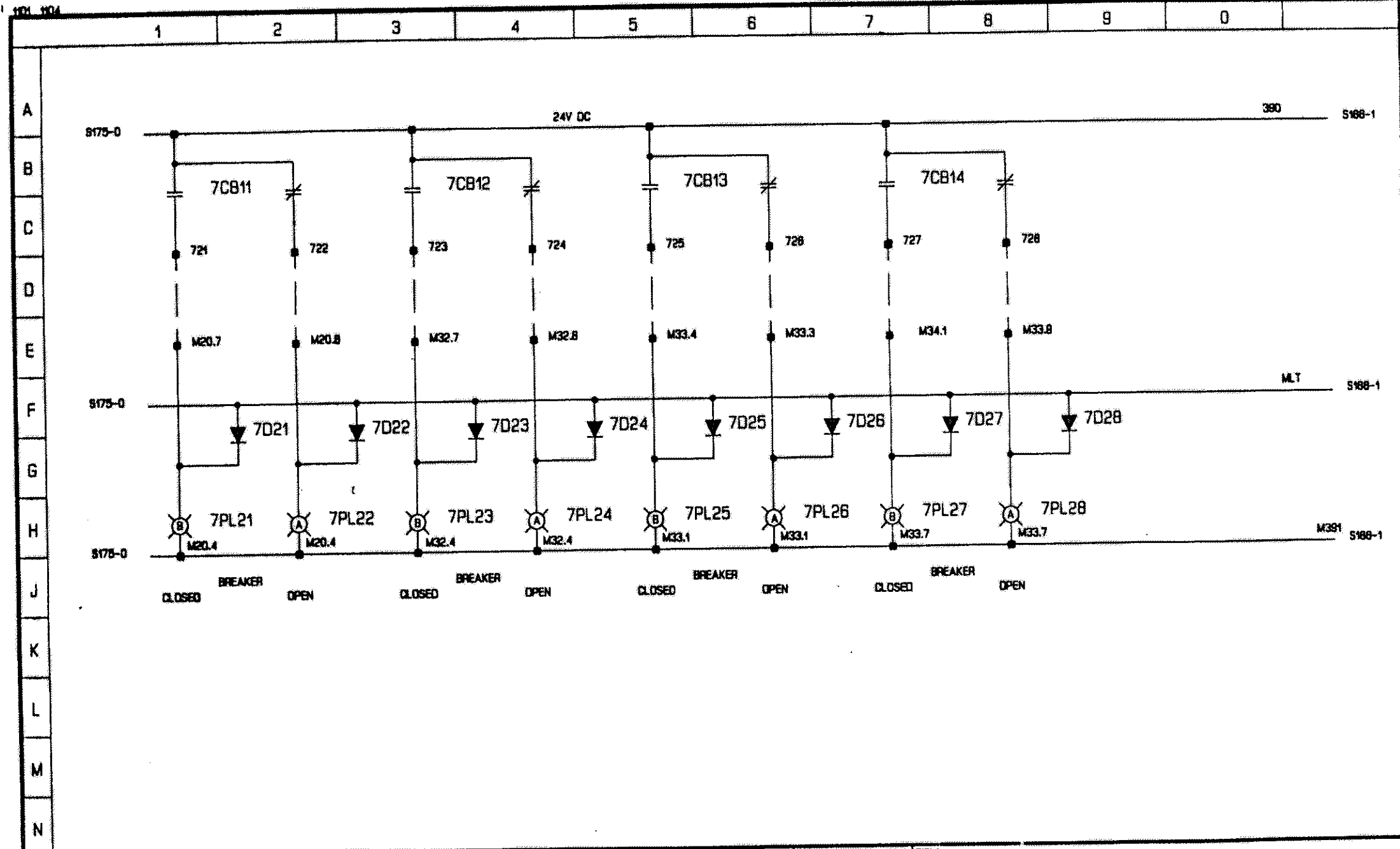

REVISION	DATE	BY	DATE	BY	CUSTOMER	TITLE	REF. NO.	DWG. NO.
					MANLY SHIPYARD HULL-590	480V DISTRIBUTION		(3)662013-S1015-S176
					ORDER NO. A52-4403	SIEMENS		

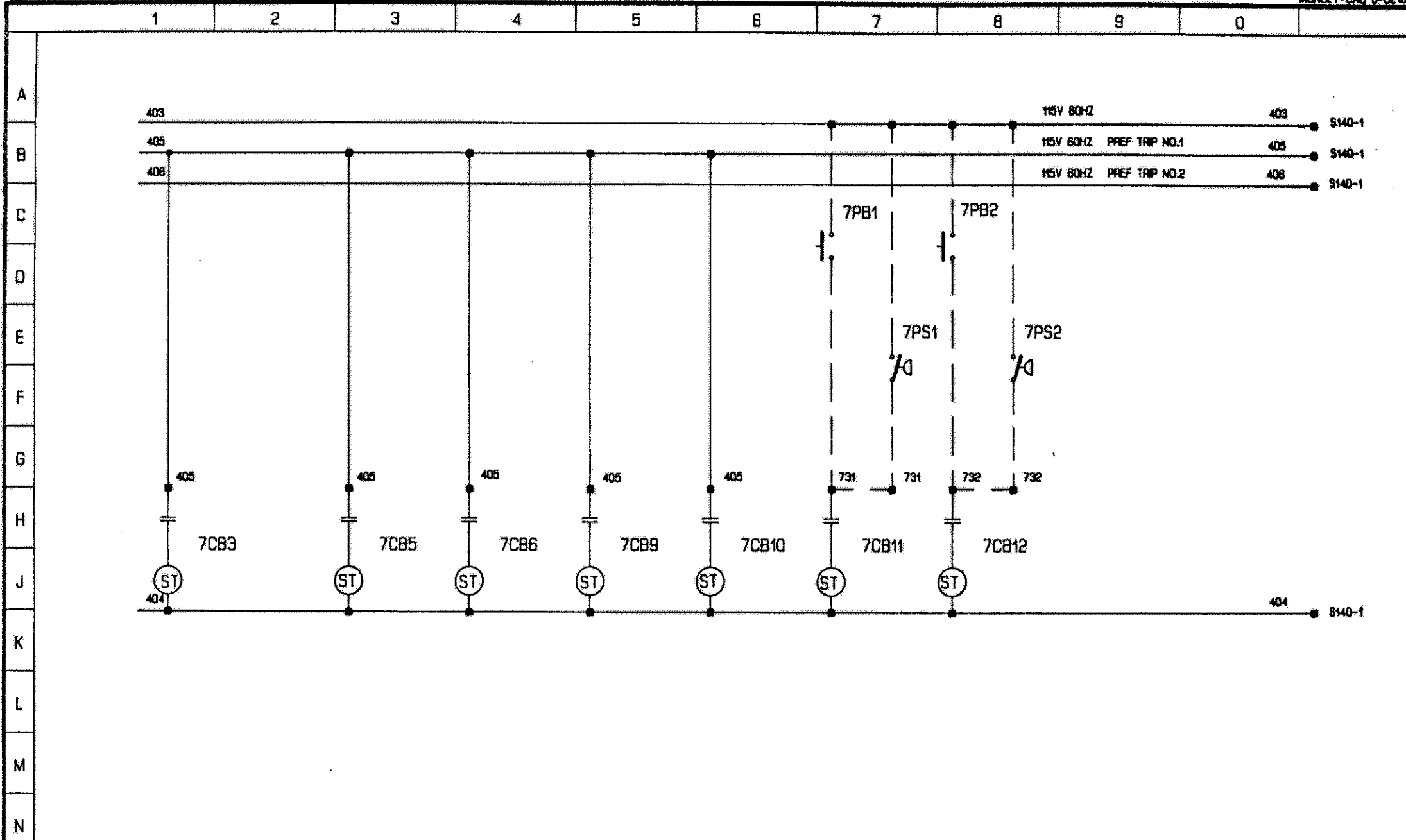

REVISION	DATE	BY	DATE	BY	CUSTOMER	TITLE
			DRAWN JUN.84	CAD	MANLY SHIPYARD HULL-590	480V DISTRIBUTION
			CHECK'D JUN.84	MJM		
			VERIF'D		ORDER NO. A52-4403	REF.NO.
						DWG.NO. (3)G62013-S1015- S177

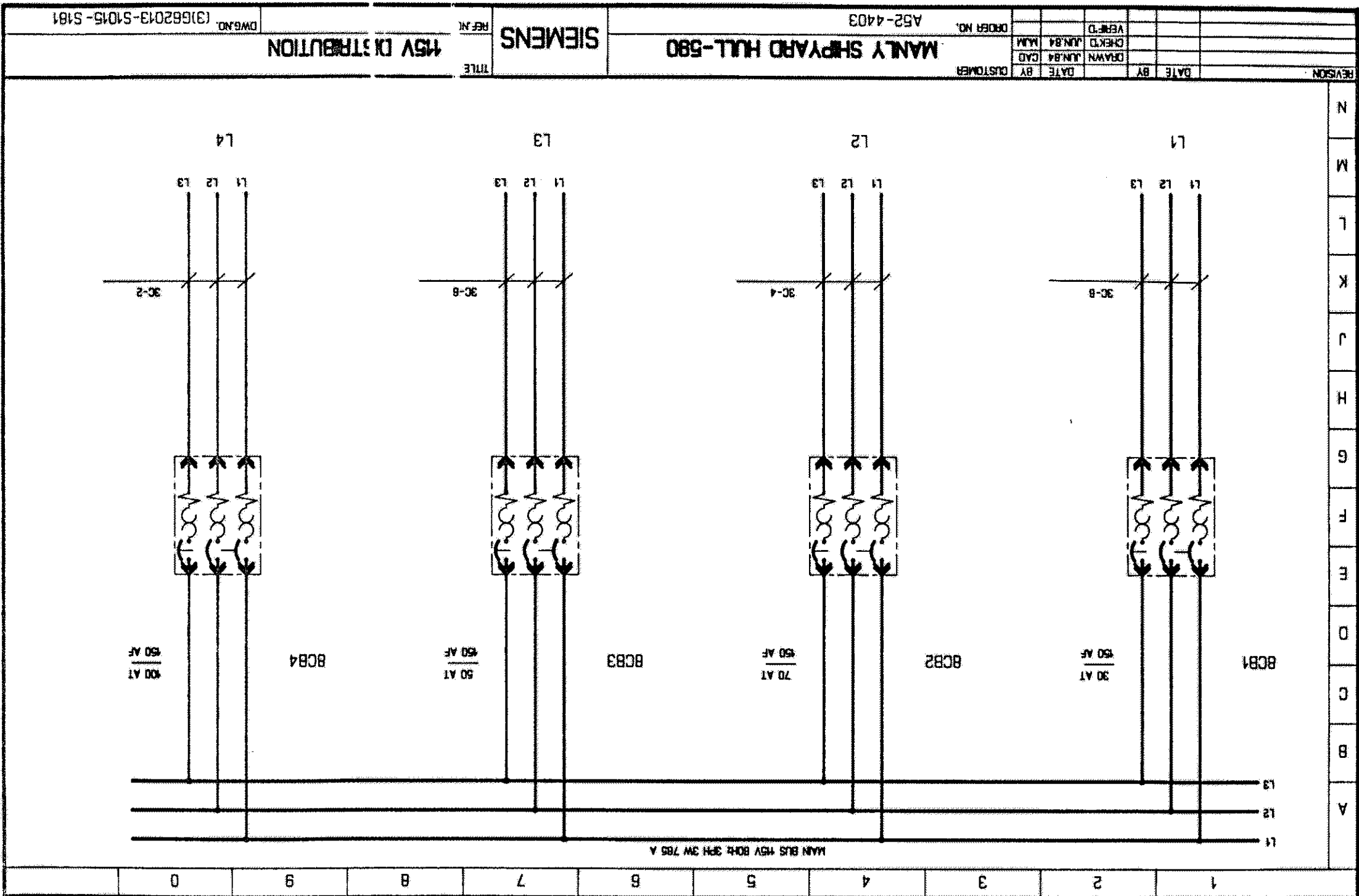

REVISION		DATE	BY	DATE	BY	CUSTOMER
DRAWN		JUN 84	CAO			
CHECKED		JUN 84	MAN			
VERIFIED						
ORDER NO.		A52-4403				
TITLE		MANLY SHIPYARD HULL-590				
REF. NO.		SIEMENS				
DWG. NO.		(3)662013-S1015-S181				

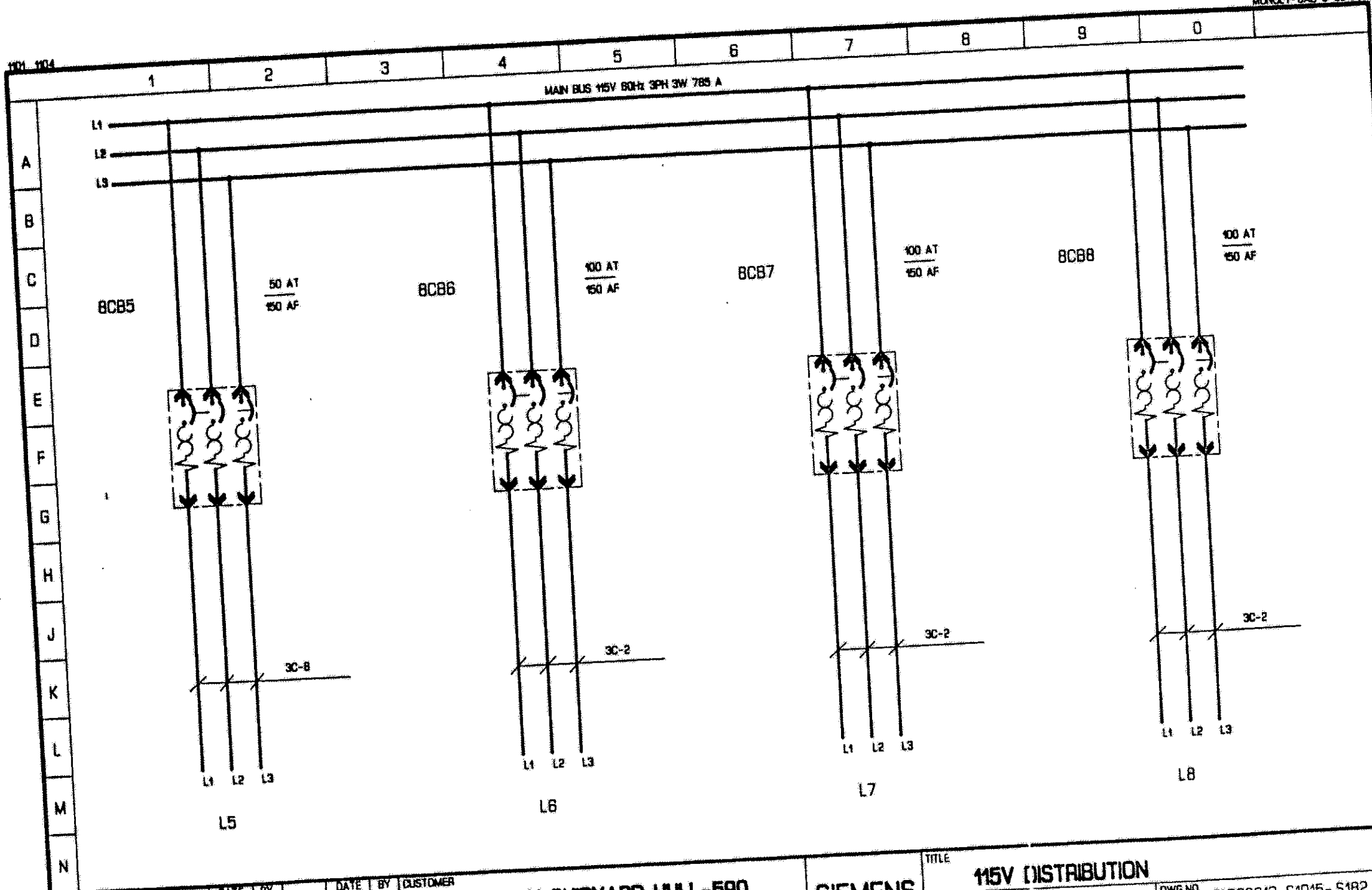

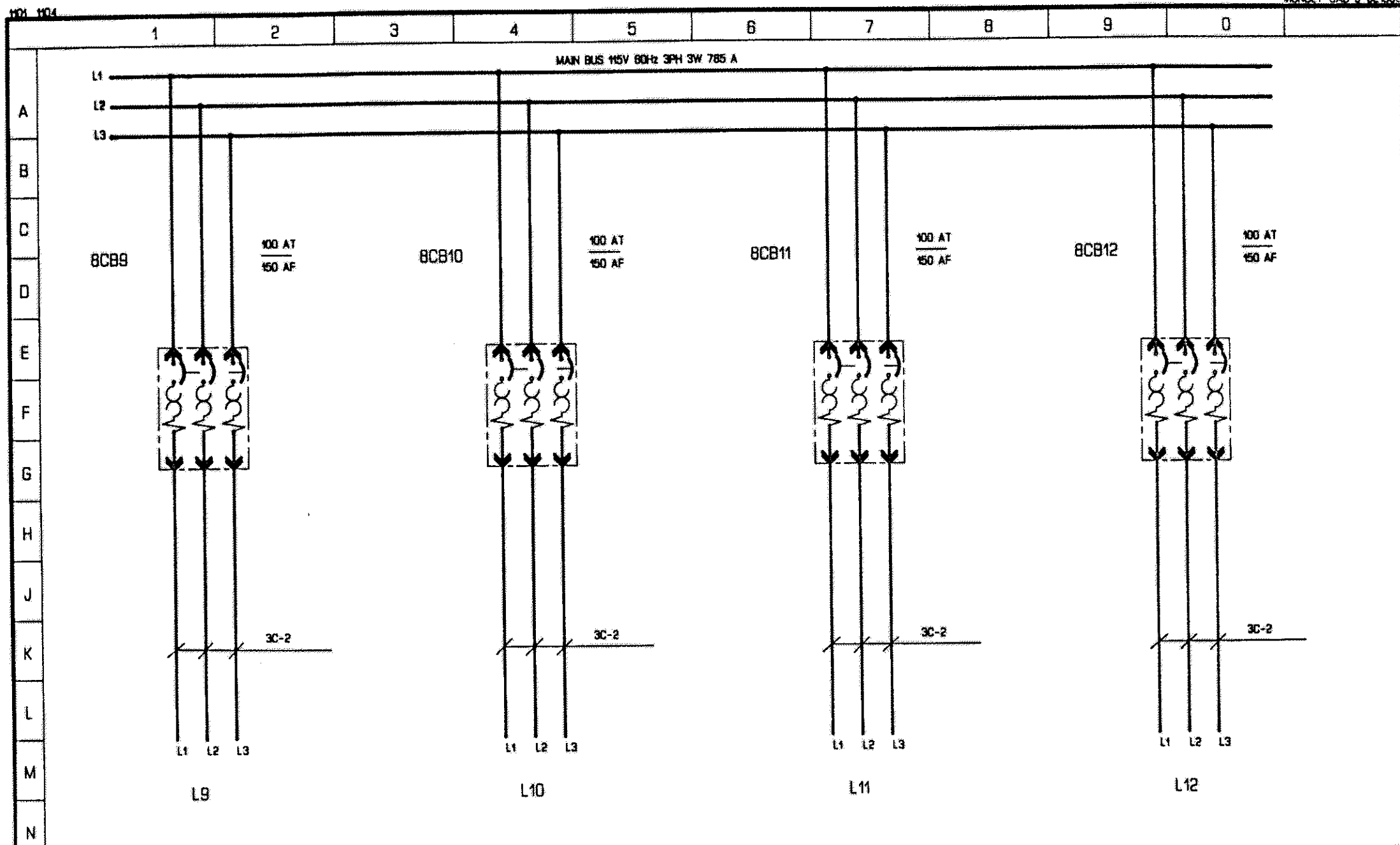

REVISION	DATE	BY	DATE	BY	CUSTOMER	TITLE
			DRAWN JUN.84	CAD	MANLY SHIPYARD HULL-590	115V DISTRIBUTION
			CHECK'D JUN.84	MJM		
			VERIFIED		ORDER NO. A52-4403	DWG. NO. (3)G62013-S1015-S183

SIEMENS

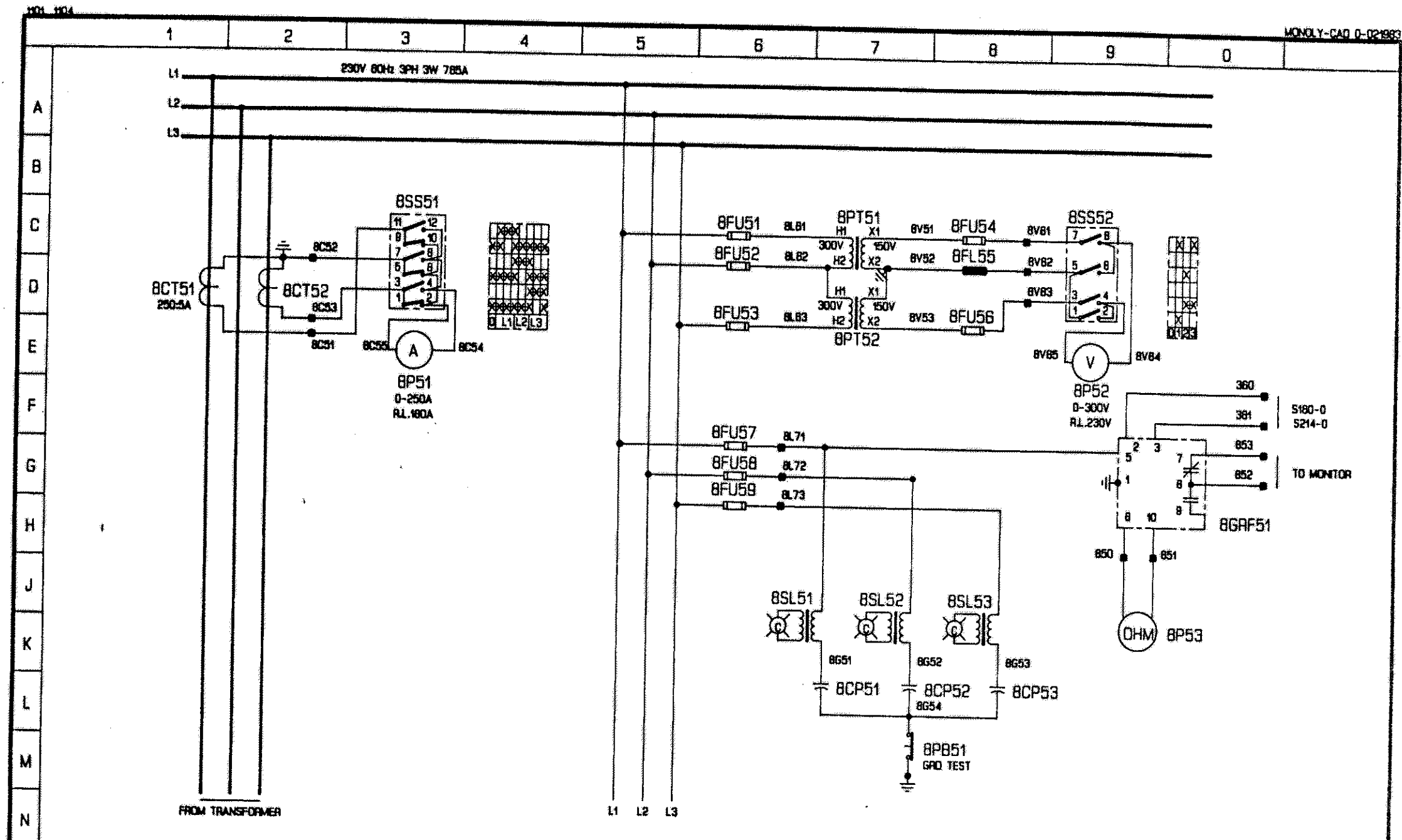

REVISION	DATE	BY	DATE	BY	CUSTOMER	TITLE
			DRAWN JUN.84	CAD	MANLY SHIPYARD HULL-580	230V DISTRIBUTION
			CHECK'D JUN.84	MJM		
			VERIFIED		ORDER NO. A52-4403	REF.NO.
					SIEMENS	DWG.NO. (3)G62013-S1015-S185

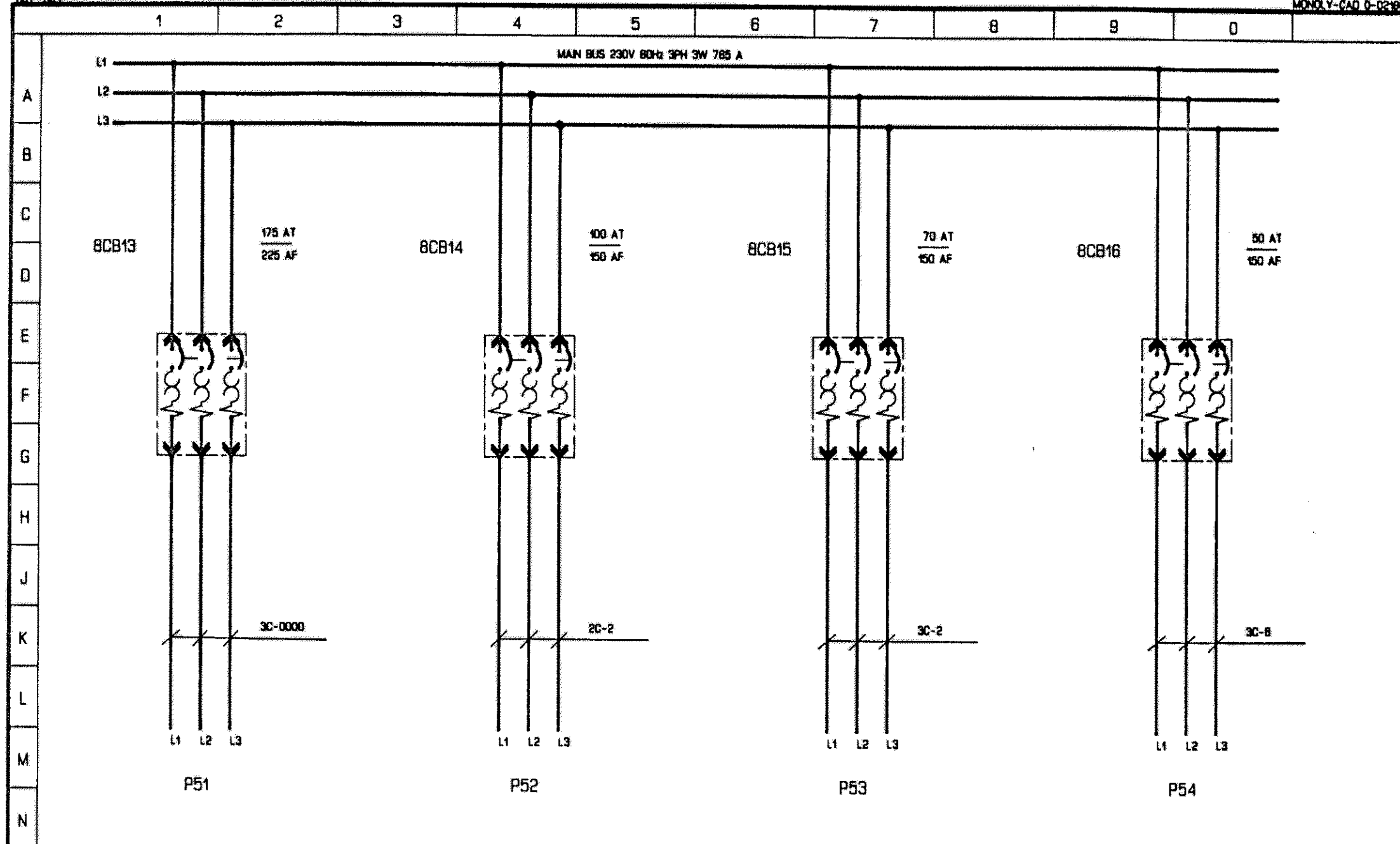

REVISION	DATE	BY	DATE	BY	CUSTOMER	TITLE
			DRAWN JUN.84	CAO	MANLY SHIPYARD HULL-580	230V DISTRIBUTION
			CHECK'D JUN.84	MJM		
			VERIF'D		ORDER NO. A52-4403	REF. NO.
						DWG. NO. (3)G62013-S1015-S186

101 1124 8947		1	2	3	4	5	6	7	8	9	0
---------------	--	---	---	---	---	---	---	---	---	---	---

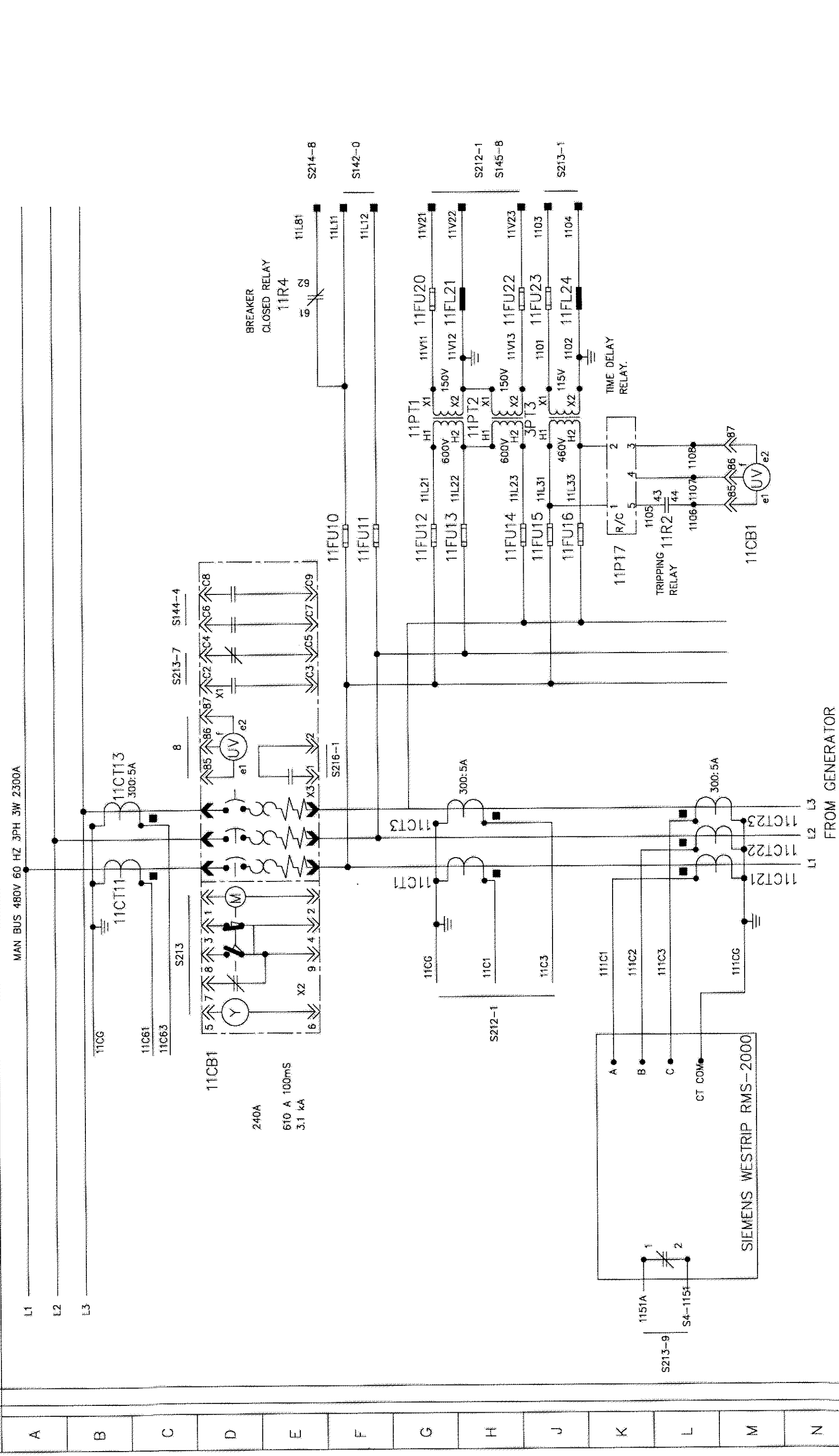
[illegible]

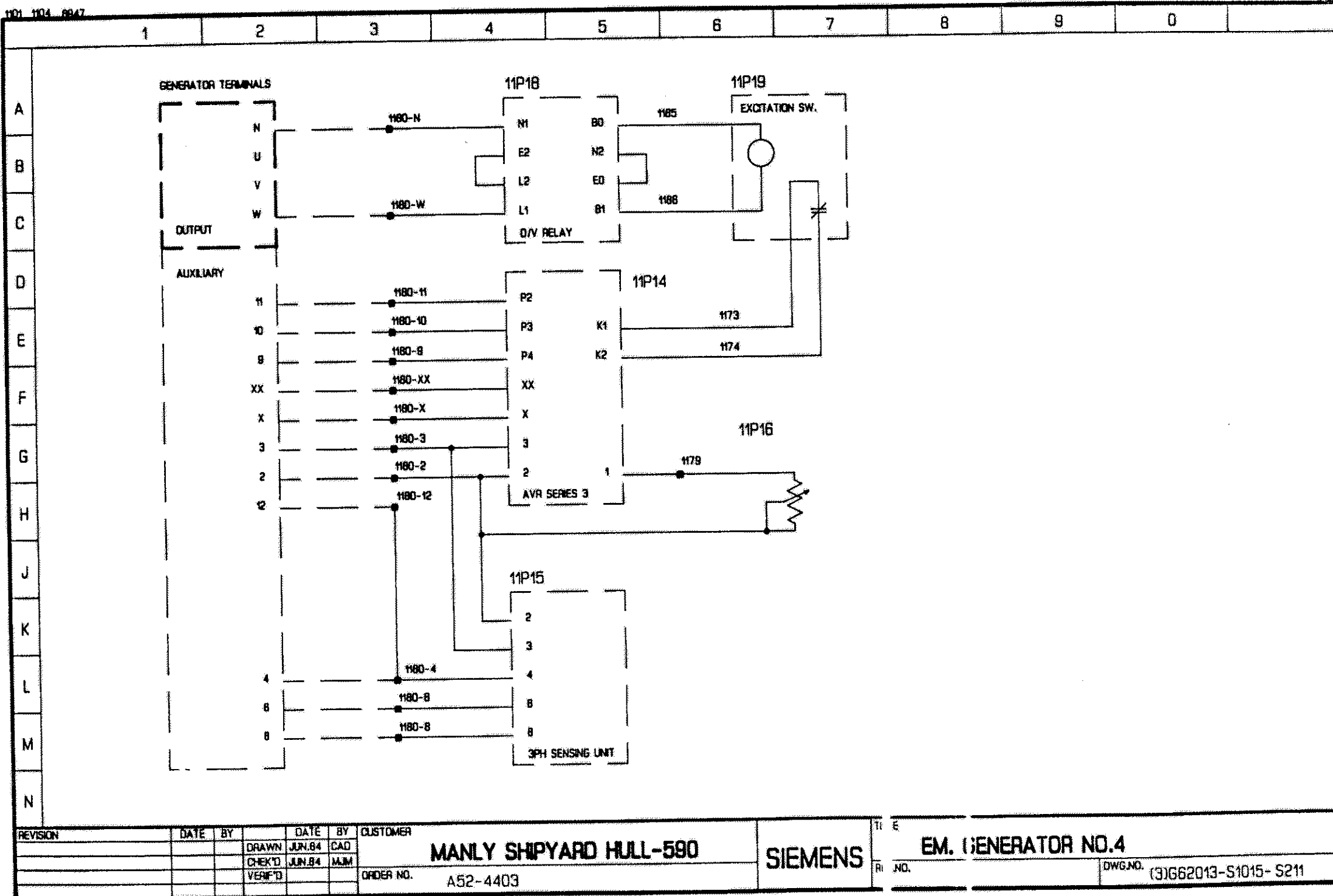

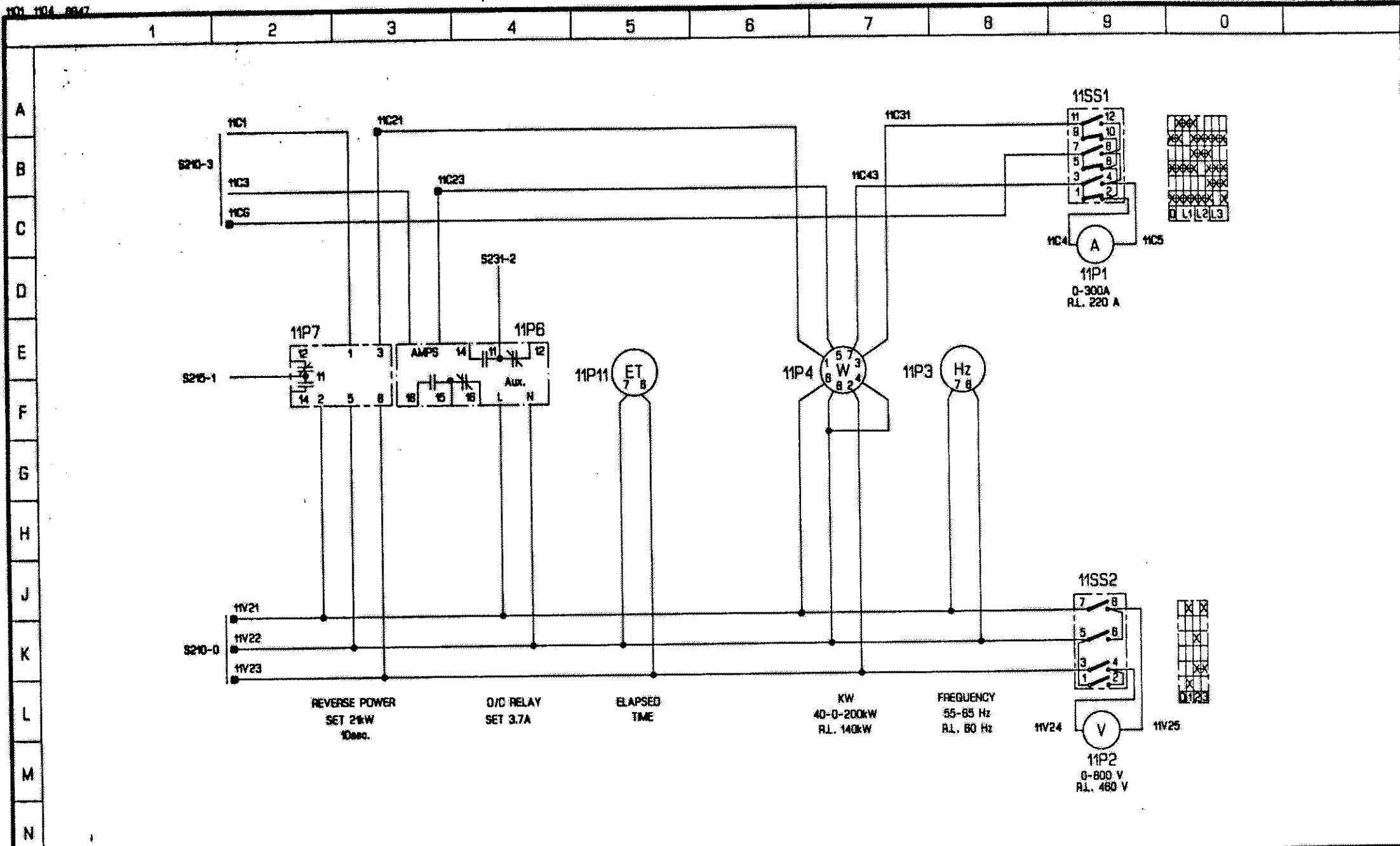

REVISION	DATE	BY	DATE	BY	CUSTOMER	TITLE	REF. NO.	DWG. NO.
					MANLY SHIPYARD HULL-580	EM. GENERATOR NO.4		(3)G62013-S1015-S212
					ORDER NO. A52-4403	SIEMENS		

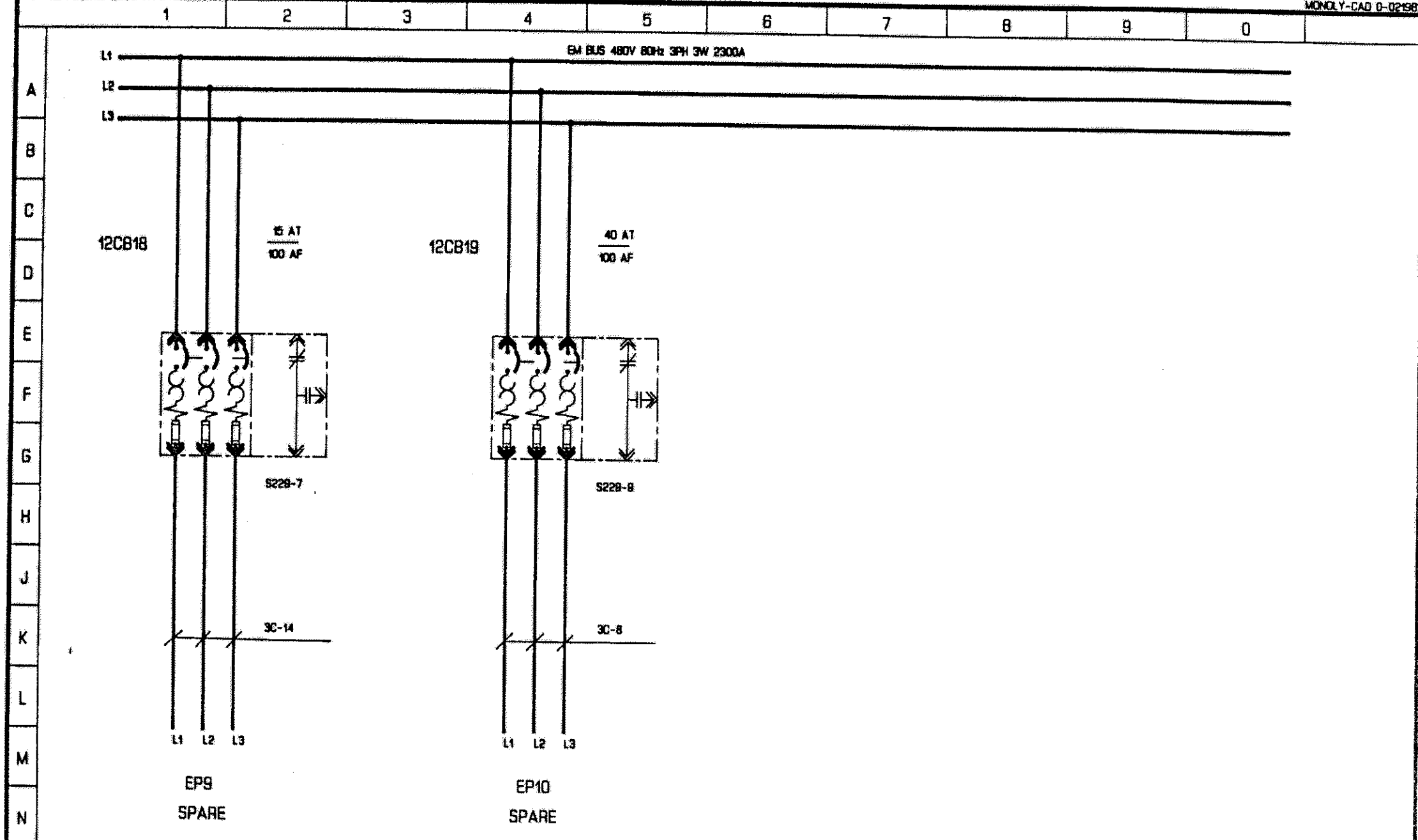

REVISION		DATE	BY	DATE	BY	CUSTOMER	TITLE		
				DRAWN	JUN.84	CAD	MANLY SHIPYARD HULL-580	SIEMENS	EM 480V DISTRIBUTION
				CHECK'D	JUN.84	MJM			
				VERIFIED					
				ORDER NO.		A52-4403	REF. NO.	DWG. NO.	(3)G62013-S1015-S227

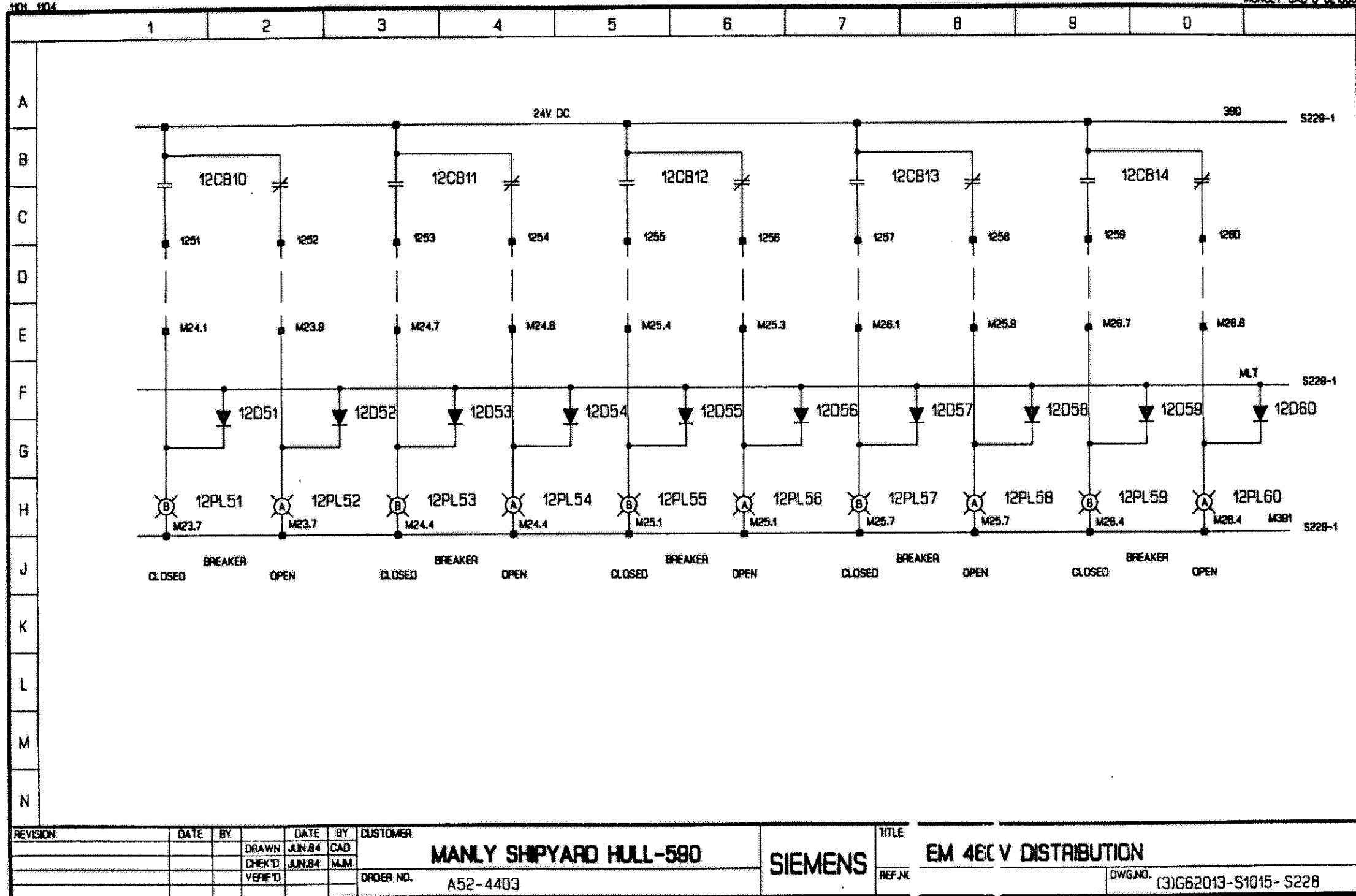

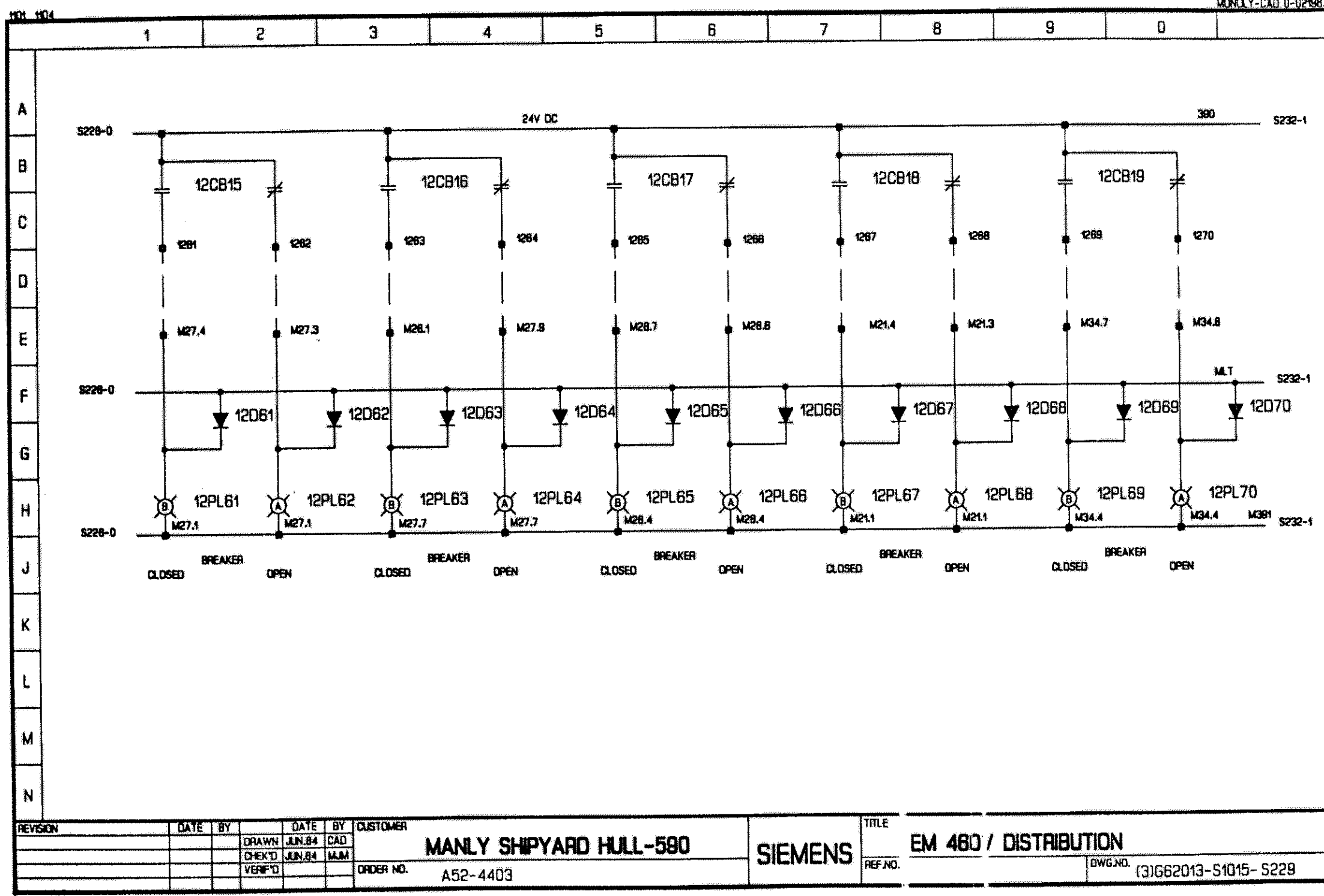

REVISION	DATE	BY	DATE	BY	CUSTOMER	TITLE
			DRAWN JUN.84	CAD	MANLY SHIPYARD HULL-580	EM 480 / DISTRIBUTION
			CHECK'D JUN.84	MJM		
			VERIF'D		ORDER NO. A52-4403	REF.NO.
						DWG.NO. (3)G62013-S1015-S229

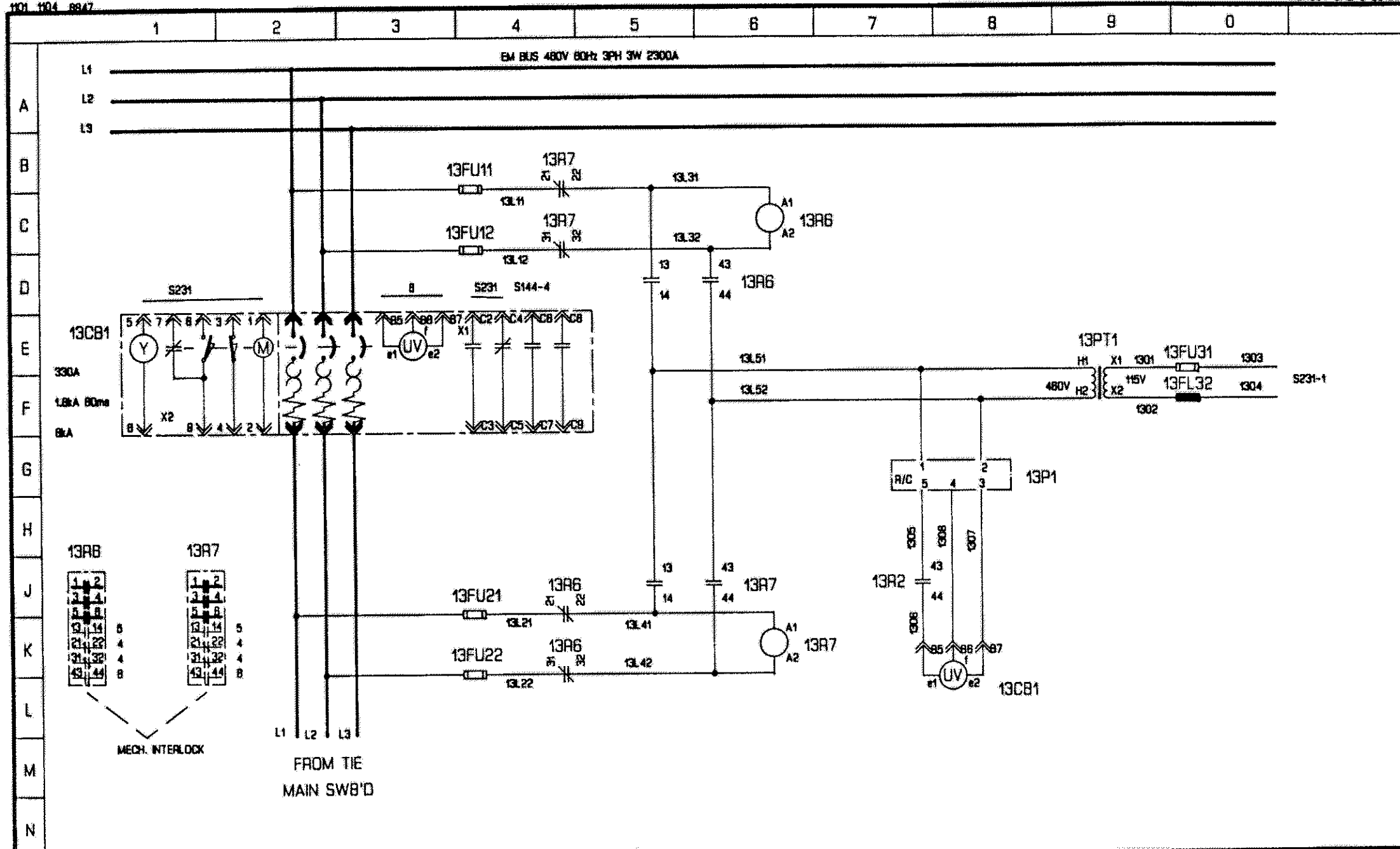

REVISION	DATE	BY	DATE	BY	CUSTOMER	TITLE
			DRAWN JUN.84	CAD	MANLY SHIPYARD HULL-590	EMERGENCY TIE
			CHECK'D JUN.84	MJM		
			VERIF'D		ORDER NO. A52-4403	REF.NO.
						DWG.NO. (3)G62013-S1015-S230

SIEMENS

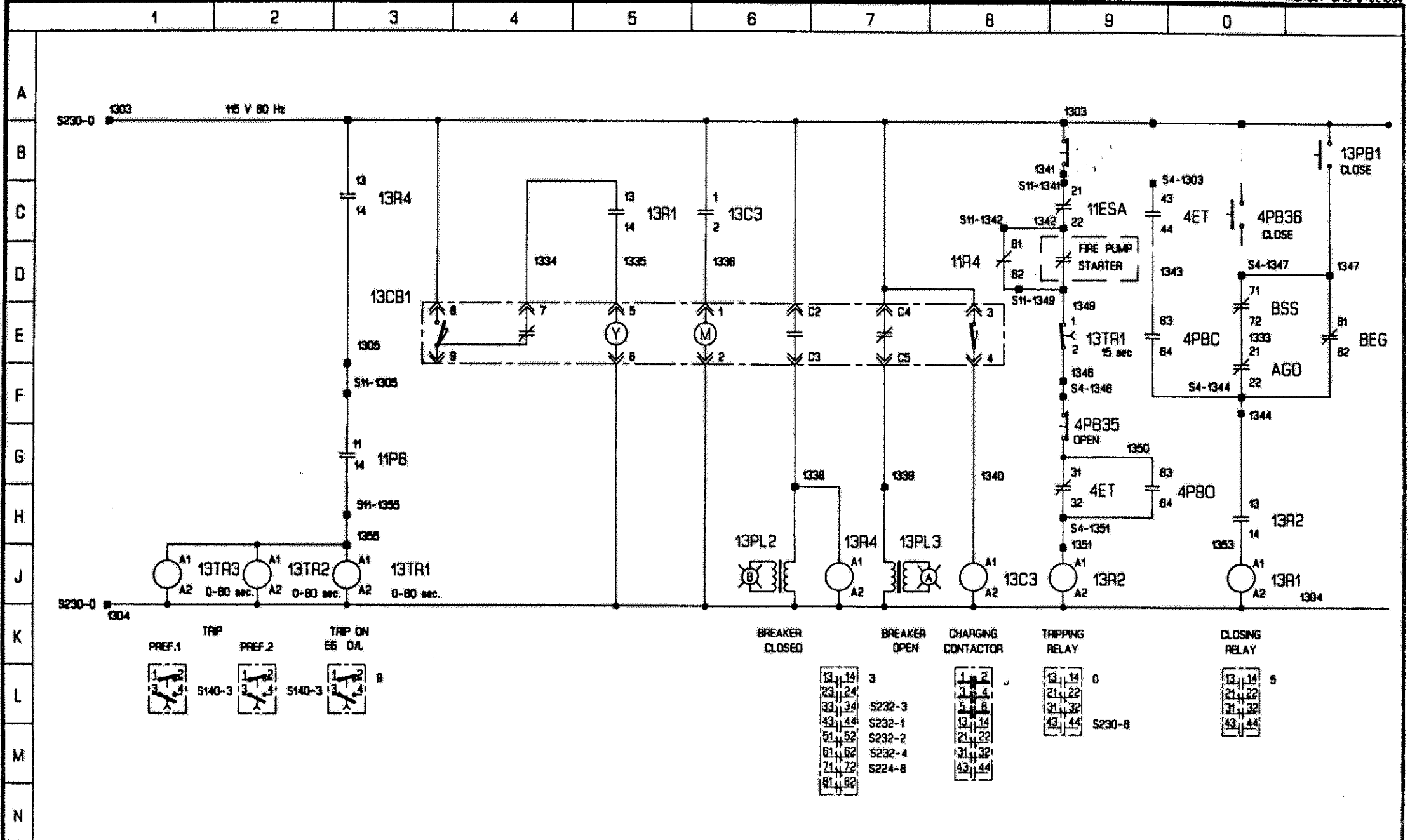

REVISION	DATE	BY	DATE	BY	CUSTOMER	TITLE	REF ID.	DWG NO.
					MANLY SHIPYARD HULL-580	SIEMENS		(3)G62013-S1015-S231
					ORDER NO. A52-4403			

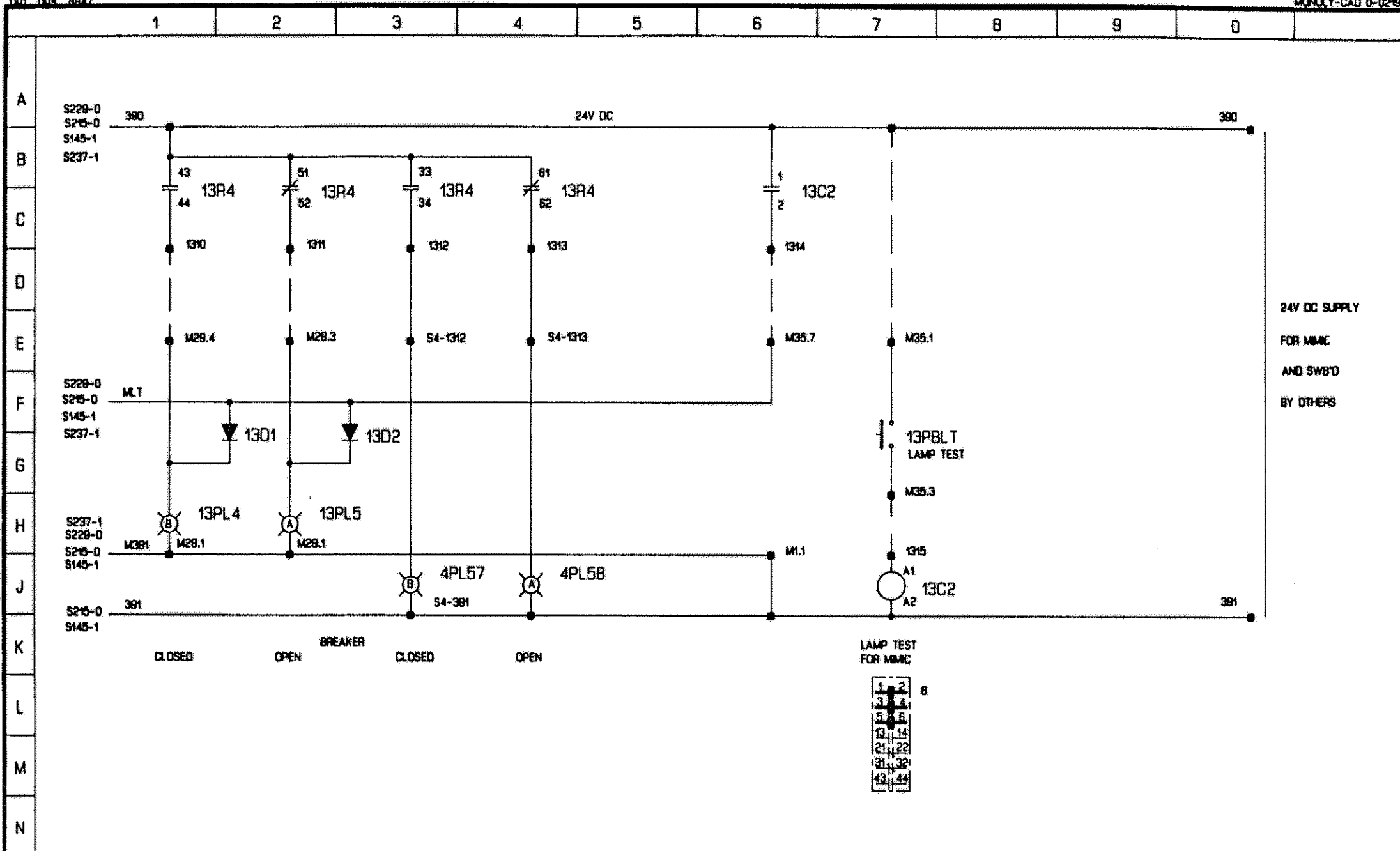

REVISION	DATE	BY	DATE	BY	CUSTOMER	TITLE	REF. NO.	DWG. NO.
			DRAWN JUN.84	CAD	MANLY SHIPYARD HULL-590	EMERGENCY TIE		(3)G662013-S1015-S232
			CHECK'D JUN.84	MJM				
			VERIF'D		ORDER NO. A52-4403			
					SIEMENS			

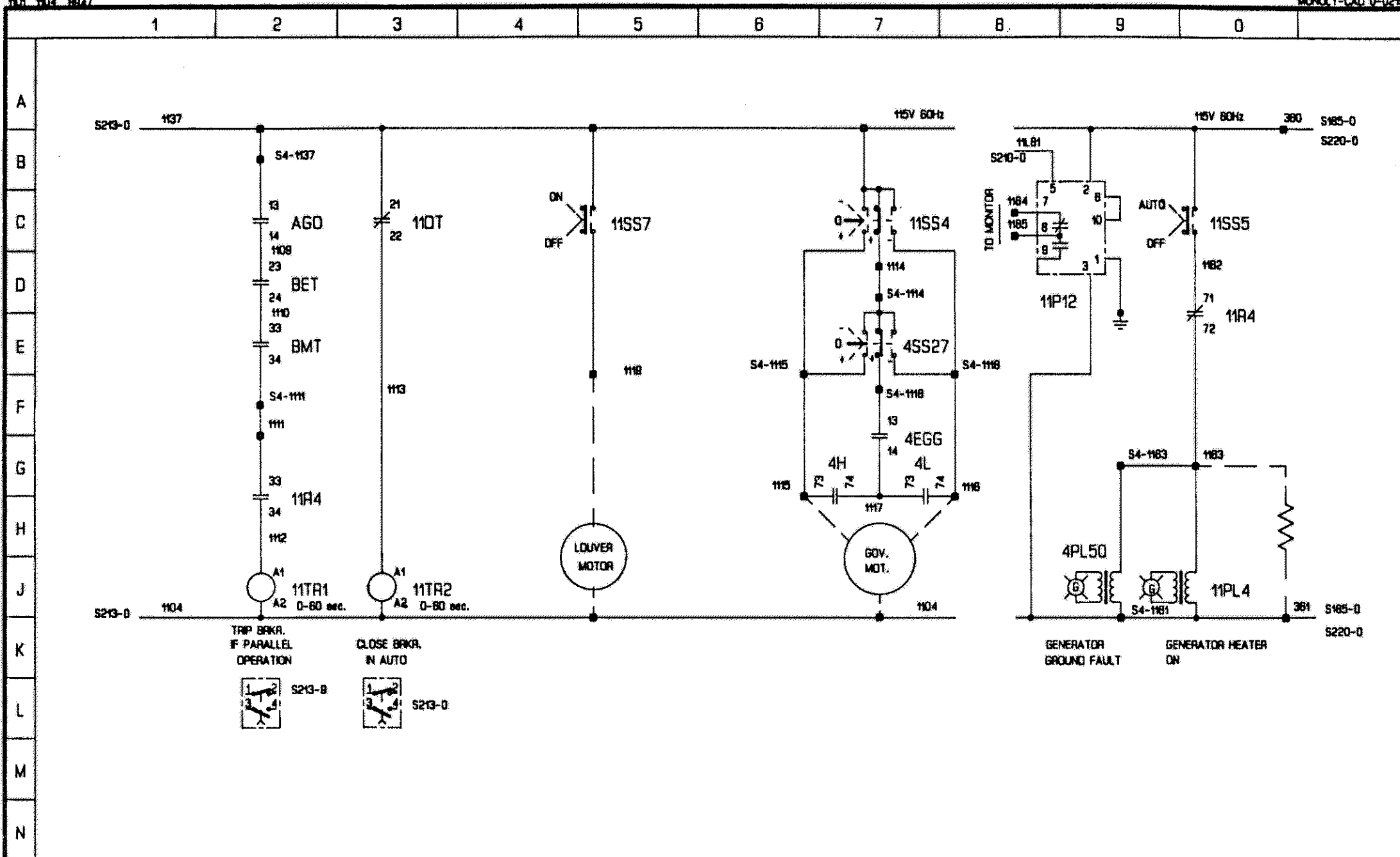

REVISION	DATE	BY	DATE	BY	CUSTOMER	TITLE
					MANLY SHIPYARD HULL-580	EM. GENERATOR NO.4
					ORDER NO. A52-4403	DWG. NO. (3)G62013-S1015-S214
					SIEMENS	

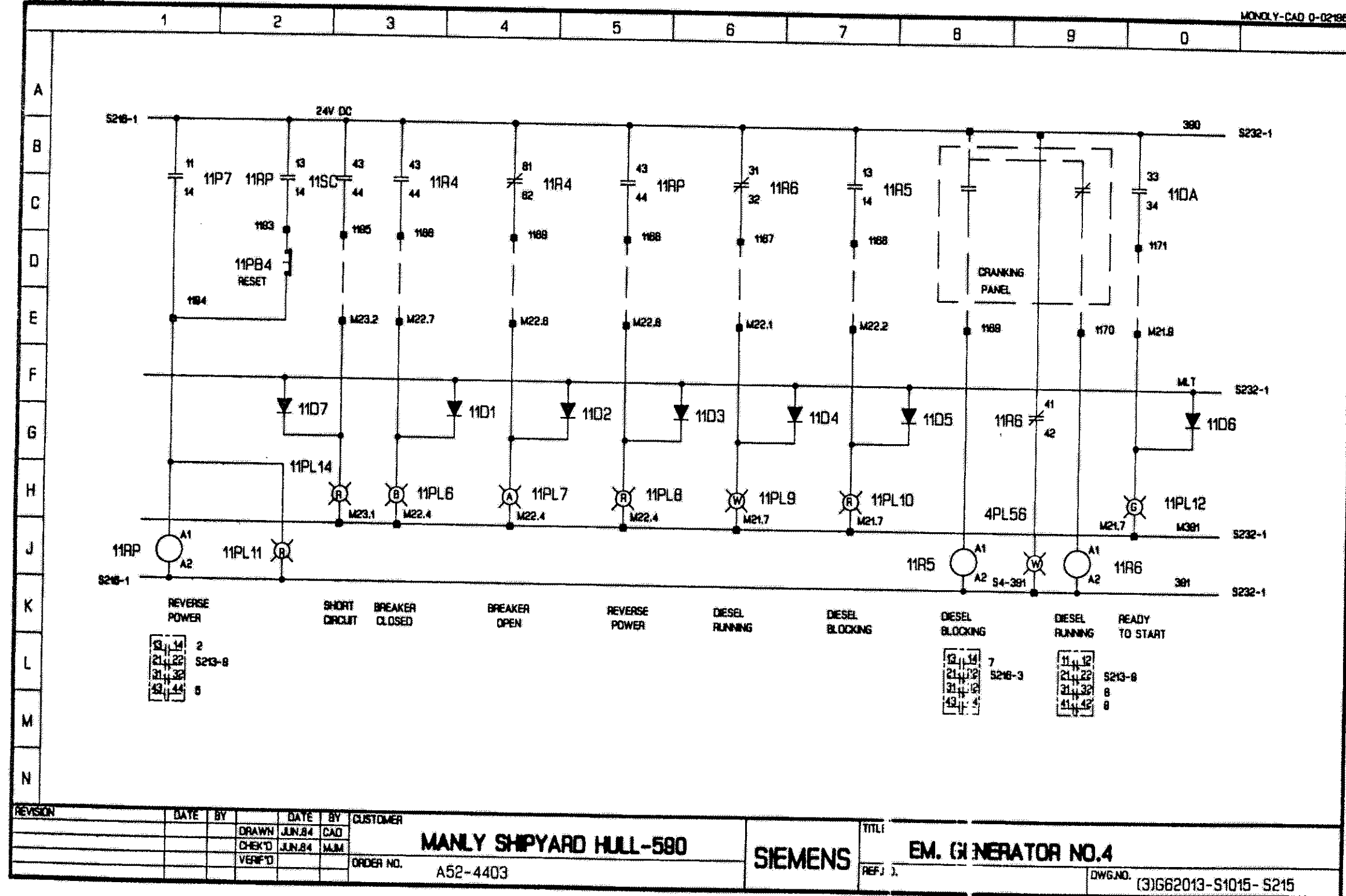

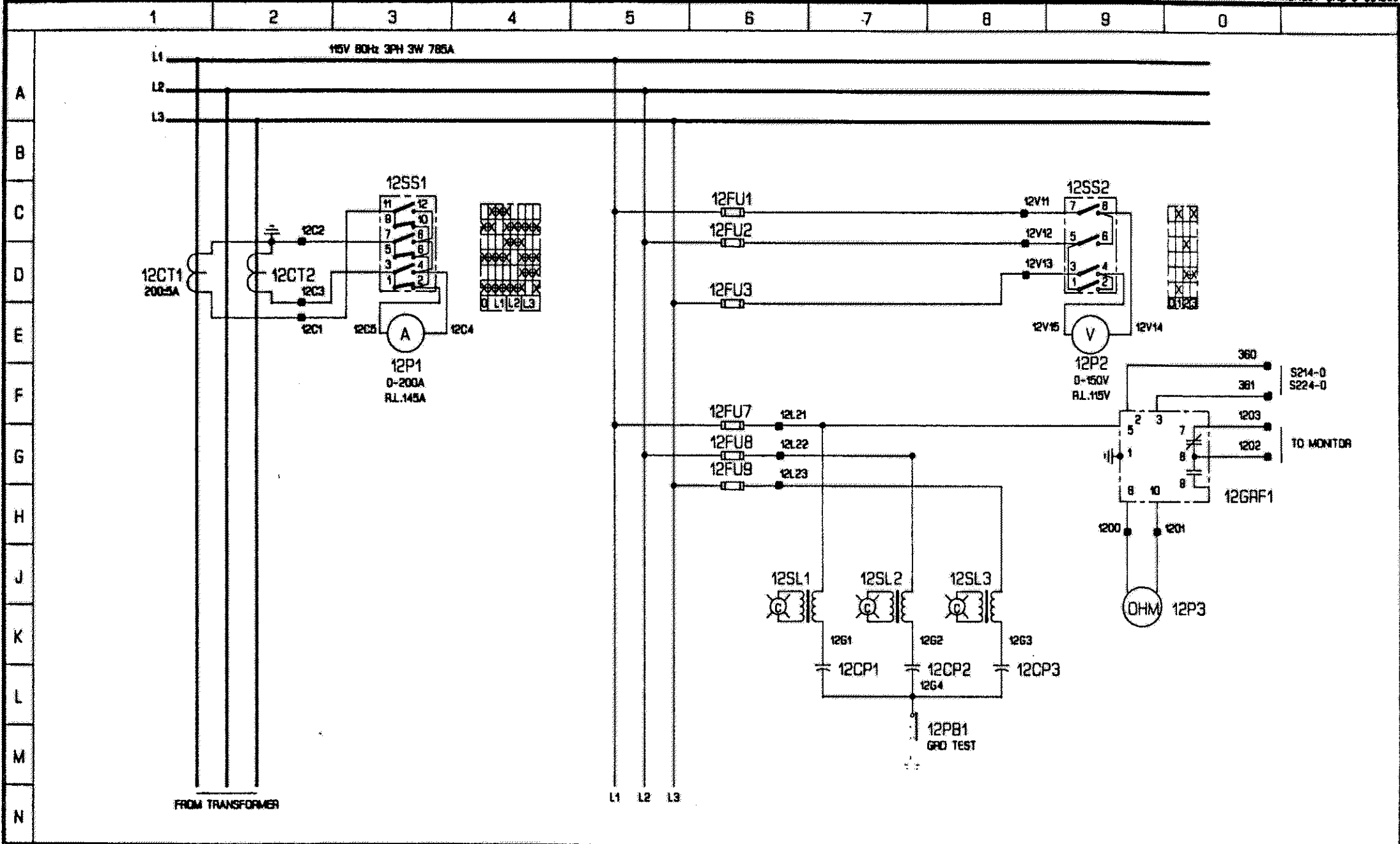

REVISION	DATE	BY		DATE	BY	CUSTOMER	TIME	
			DRAWN	JUN.84	CAD	MANLY SHIPYARD HULL-590	SIEMENS	
			CHECK'D	JUN.84	MJM			EM 15V DISTRIBUTION
			VERIFIED					
						ORDER NO. A52-4403		

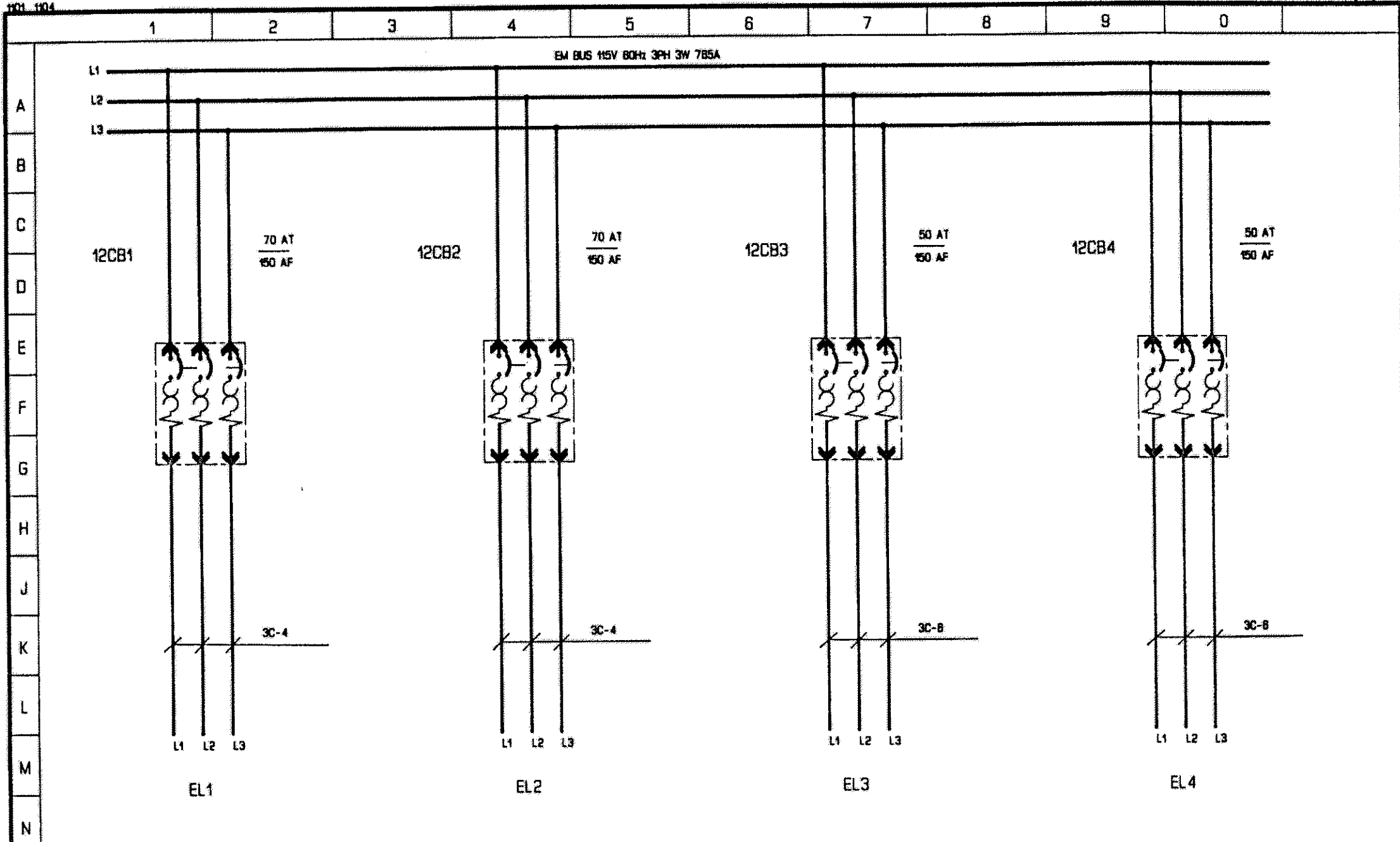

REVISION	DATE	BY	DATE	BY	CUSTOMER	TITLE
			DRAWN JUN.84	CAD	MANLY SHIPYARD HULL-590	EM 115V DISTRIBUTION
			CHECK'D JUN.84	MJM		
			VERIFIED		ORDER NO. A52-4403	REF. NO.
						DWG. NO. (3)G62013-S1015-5221

SIEMENS

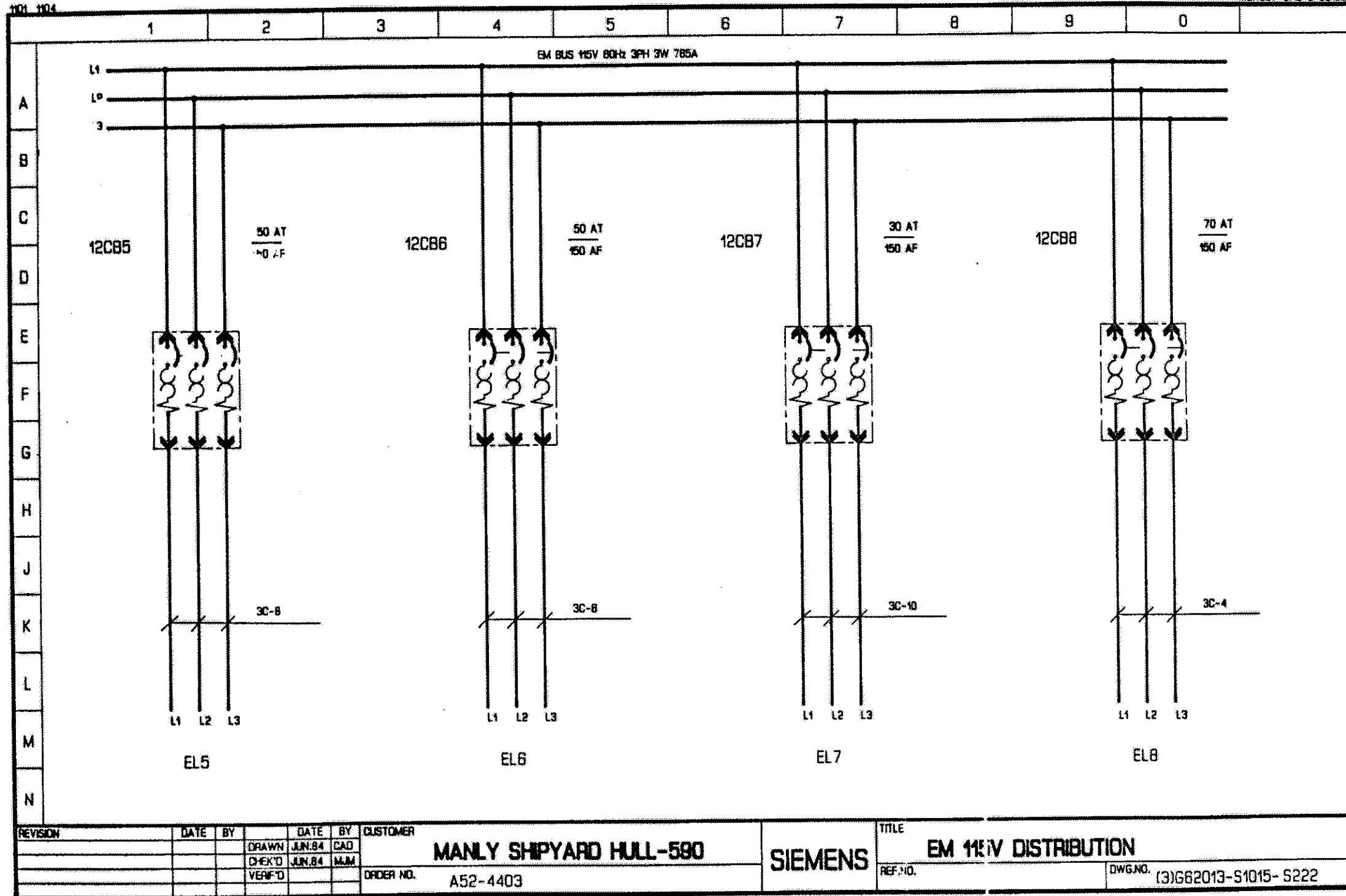

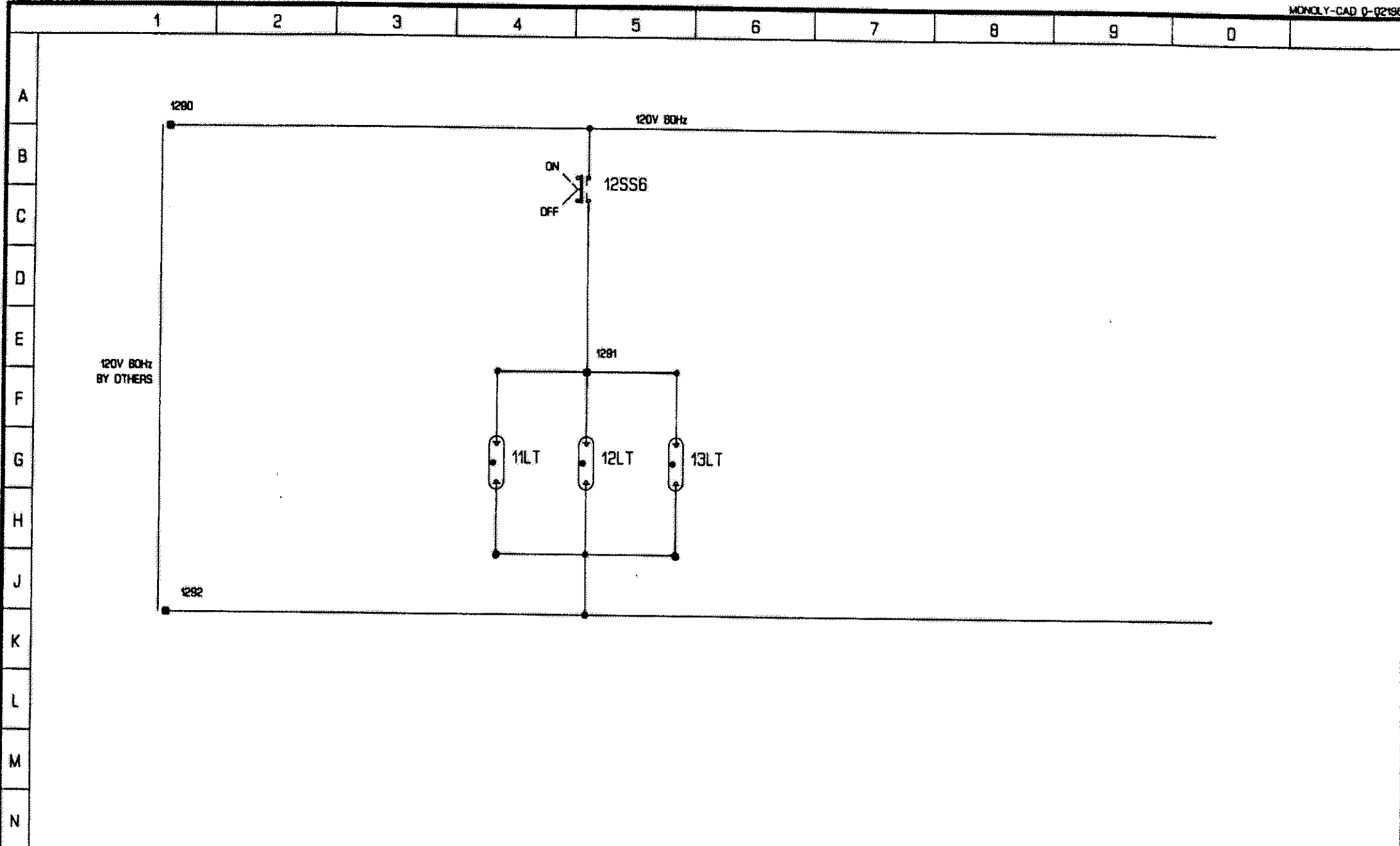

REVISION	DATE	BY	DATE	BY	CUSTOMER	TR E	RE NO.	DWG NO.
			DRAWN JUN.84	CAD	MANLY SHIPYARD HULL-580			(3)662013-S1015-S223
			CHECK'D JUN.84	MJM		SIEMENS		
			VERIFIED		ORDER NO. A52-4403			

NO. 1104

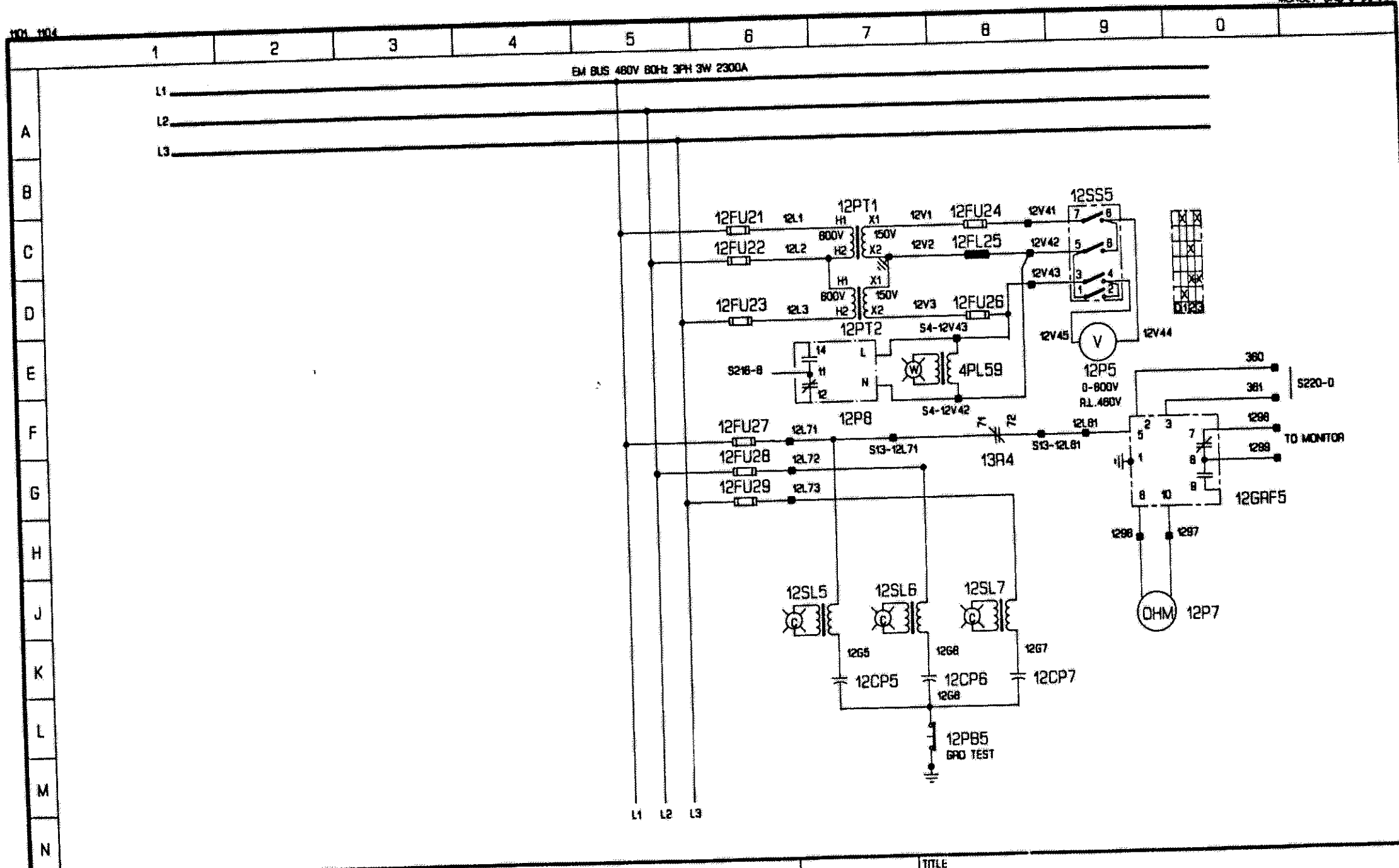

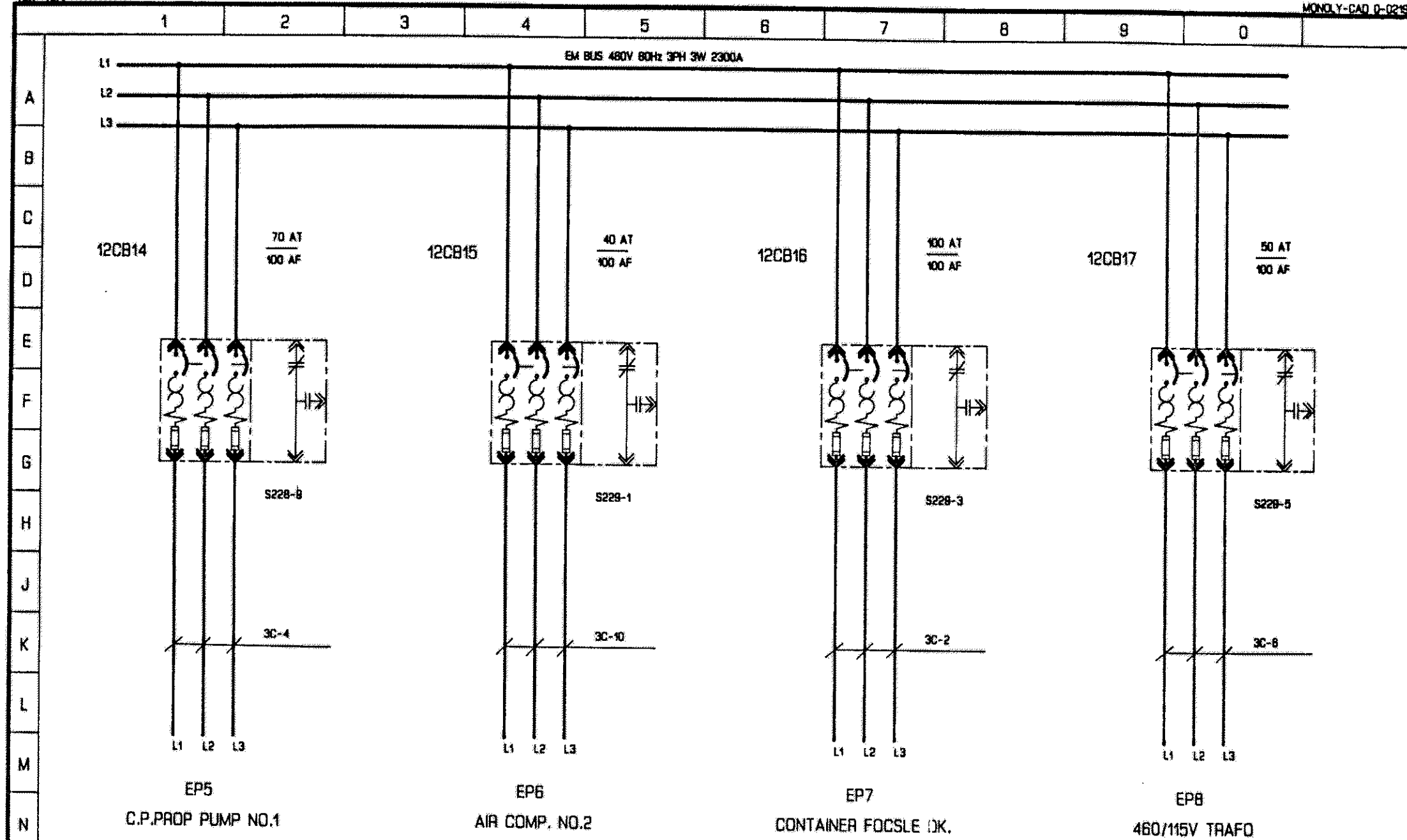

REVISION	DATE	BY	DATE	BY	CUSTOMER	TITLE
			DRAWN JUN.84	CAD	MANLY SHIPYARD HULL-590	EM 480V DISTRIBUTION
			CHECK'D JUN.84	MJM		
			VERIFIED		ORDER NO. A52-4403	REF. NO.
						DWG. NO. (3)G62013-S1015-S226

