

EXISTING PARTIAL SITE PLAN/PLAN DU SITE PARTIEL EXISTANT
SCALE/ECHELLE 1:250
E1.1

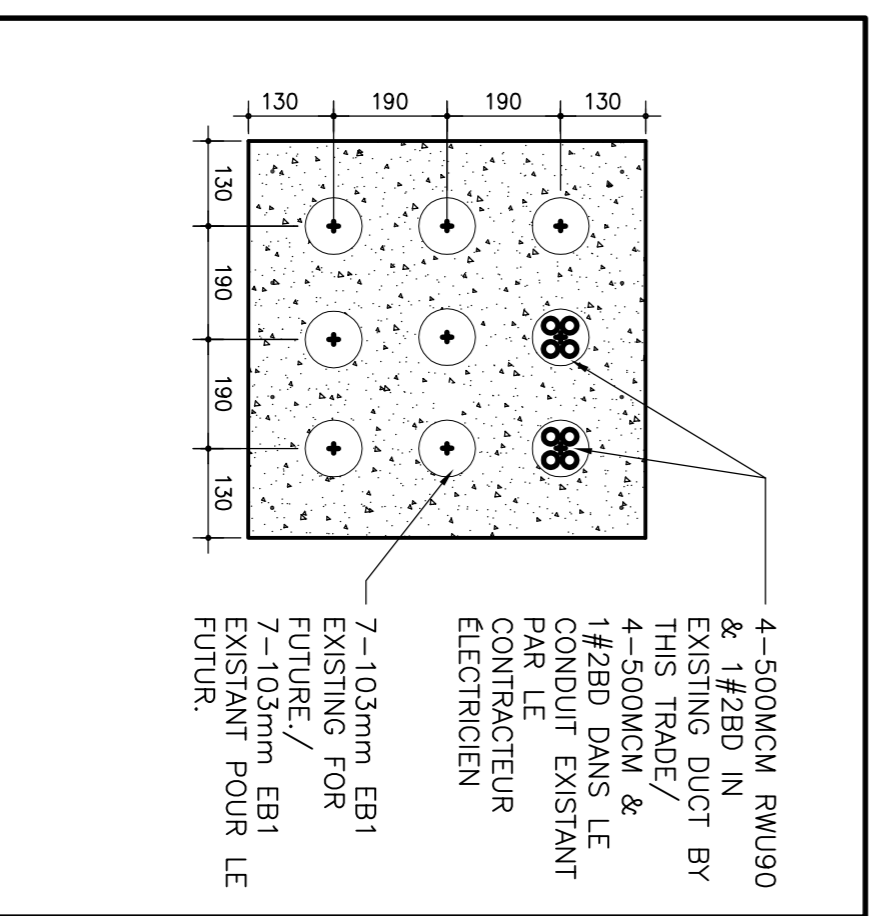

EXISTING CONCRETE ENCASED DUCT BANK DETAIL / DETAIL DE CONDUITS EXISTANTS ENFOUS DANS LE CIMENT
E1.1

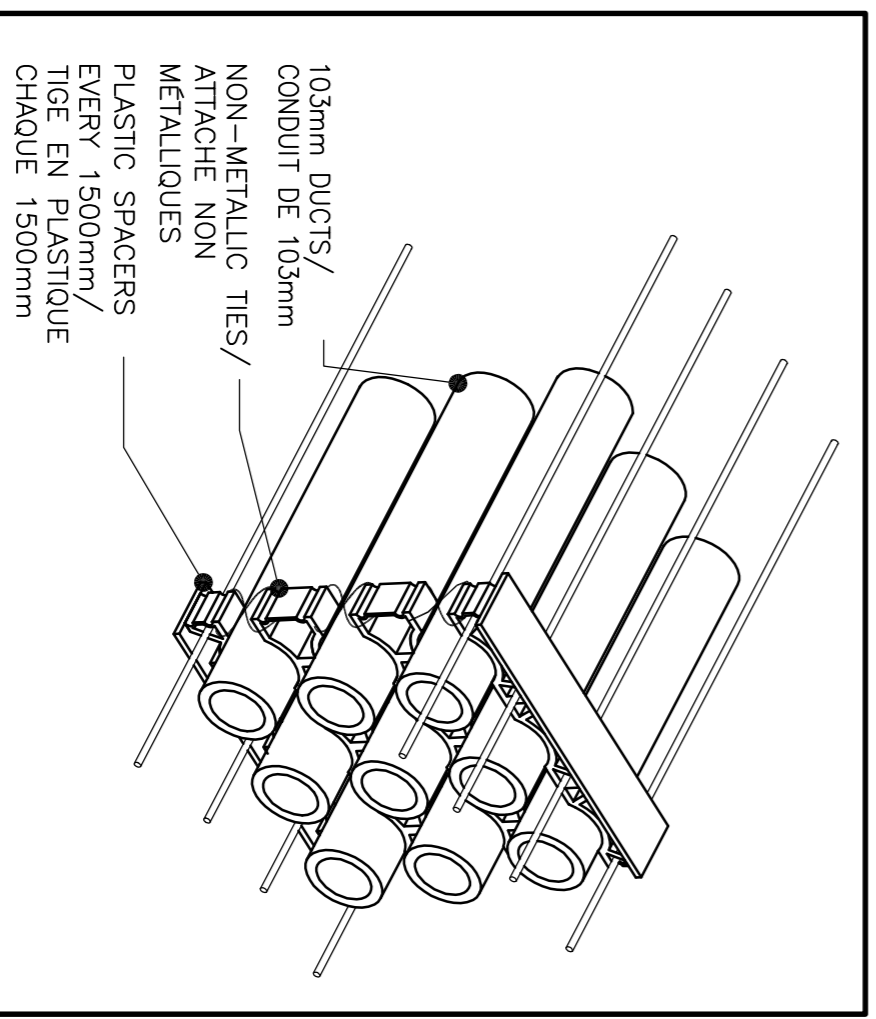

EXISTING DUCT BANK REINFORCING DETAIL / DETAIL DE CONDUITS ENFOUS RENFORCES EXISTANT
E1.1

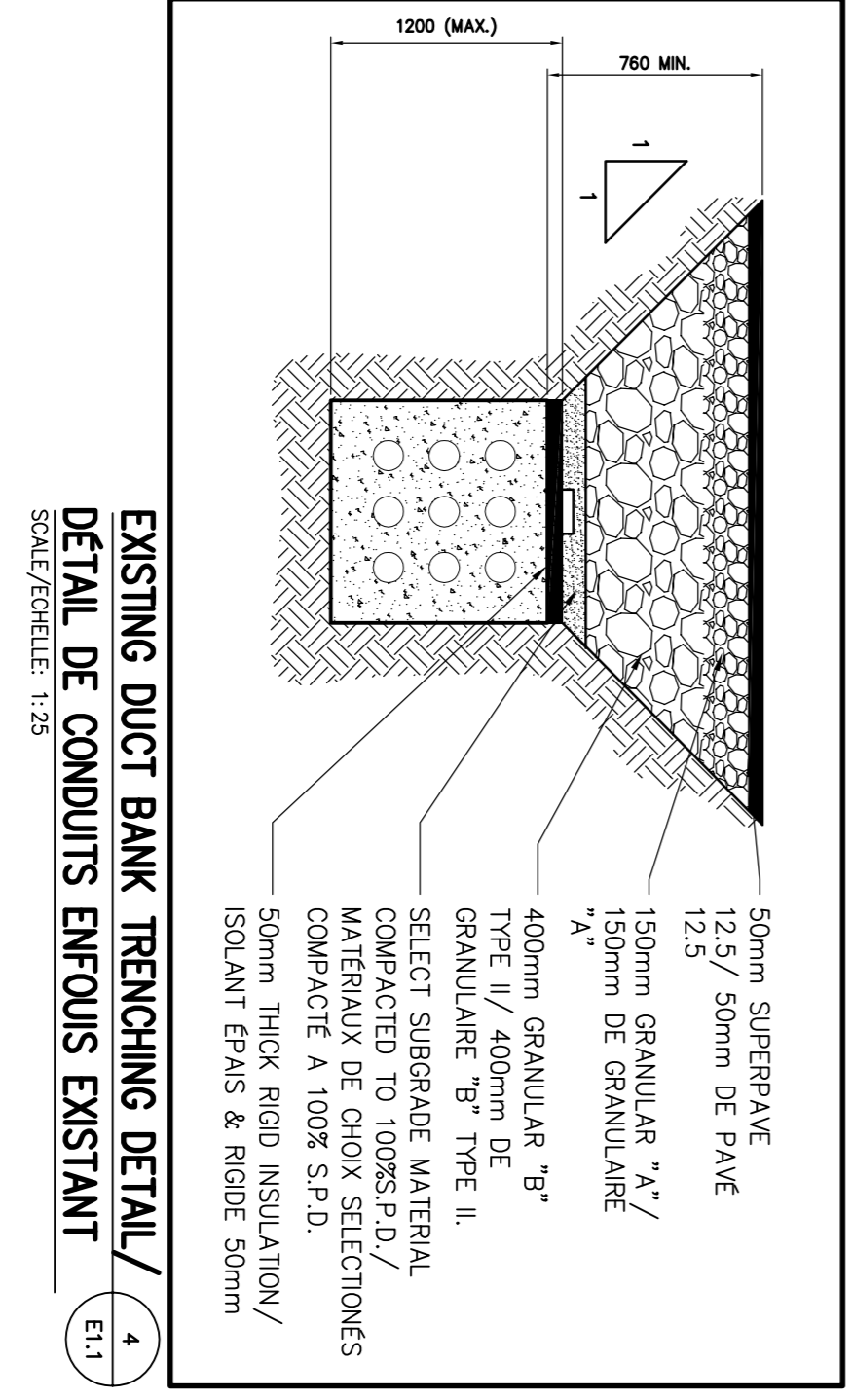

EXISTING DUCT BANK TRENCHING DETAIL / DETAIL DE CONDUITS ENFOUS EXISTANT
SCALE/ECHELLE 1:25
E1.1

CONTRACT DRAWINGS

CONTRACT DRAWINGS FOR ELECTRICAL WORK ARE IN PART DIAGRAMMATIC, INTENDED TO CONVEY THE SCOPE OF WORK AND CONTRACTOR TO COORDINATE LAYOUT OF ELECTRICAL SYSTEMS WITH ARCHITECTURAL, STRUCTURAL, AND MECHANICAL BUILDING COMPONENTS, AS WELL AS OTHER ELECTRICAL SYSTEMS. PROVIDE ADDITIONAL JUNCTION BOXES, FITTINGS, SUPPORTS, ETC. REQUIRED TO FACILITATE THE WORK. NO EXTRA PAYMENTS ARISING FROM FAILURE TO MAKE THIS COORDINATION WILL BE CONSIDERED.

DESSINS DU CONTRAT

LES DESSINS CONTRACTUELS POUR LES TRAVAUX D'ELECTRICITE SONT PARTIELLEMENT PRESENTES SOUS FORME SCHEMATIQUE. AFIN DE MONTRER L'AMPLEUR DES TRAVAUX ET DE SORTIR A PERMETTRE A L'ENTREPRENEUR DE COORDONNER L'AMENAGEMENT DES SYSTEMES ELECTRIQUES AVEC LES PIEDS COMPOSANTES DU BATIMENT ANSI QU'AVEC LES AUTRES SYSTEMES ELECTRIQUES PERTINENTS. PREVOIR LES ENSEMBLES COMPLEMENTAIRES REQUIS POUR FACILITER L'EXECUTION DES TRAVAUX COMME CONVENU. PAR EXEMPLE, L'ON SE DEVRA DE PREVOIR DES BOTES DE RACCORDEMENT ADDITIONNELLES ANSI QUE DES RACCORDS, DES SUPPORTS ET DES ARTICLES COMPLEMENTAIRES DU GENRE ET CE, TELS QUE REQUIS POUR FACILITER L'EXECUTION DES TRAVAUX. AUCUN PAIEMENT ADDITIONNEL NE SERA ACCORDE PAR SUITE DE NE PAS AVOIR RESPECTE LES CONDITIONS FAISANT L'OBJET DE LA PRESENTE COORDINATION.

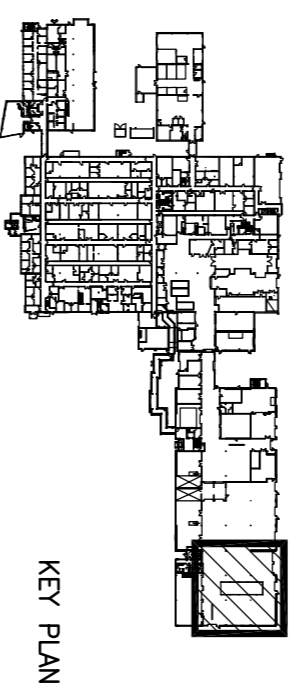

revision	description	date
1	ISSUED FOR 65% REVIEW	08/07/12
2	ISSUED FOR 90% REVIEW	11/29/12
3	ISSUED FOR REVIEW ELECTRICAL RM 1807	07/21/13
4	ISSUED FOR TENDER	08/20/13

Do not scale drawings. Verify all dimensions and conditions on site and immediately notify the engineer of all discrepancies.

A No. du detail
B drawing no. - where detail required
C drawing no. - du detail exigé
C drawing no. - où detail requis

project title
335 RIVER ROAD
OTTAWA ONTARIO
VETEVY ACCUMULATION CELLS
ELECTRICAL INFRASTRUCTURE
UPGRADES

drawing title
EXISTING PARTIAL SITE PLAN
PLAN DU SITE PARTIEL
EXISTANT

designed by MB
approved by FH
submitter -
project manager / administrateur de projet

project no. RR-080-J2218
drawing no. E1.1

Environment Canada
Property Management District 1
Gestion de l'immobilier District 1

GENIVAR
1345 ROSEMOUNT AVENUE
CORNWALL, ONTARIO
CANADA K6J 3K3
PHONE: 613-333-5622 FAX: 613-336-0335
WWW.GENIVAR.COM

PBK ARCHITECTS
1345 ROSEMOUNT AVENUE
CORNWALL, ONTARIO
CANADA K6J 3K3
PHONE: 613-333-5622 FAX: 613-336-0335
WWW.PBKARCHITECTS.COM

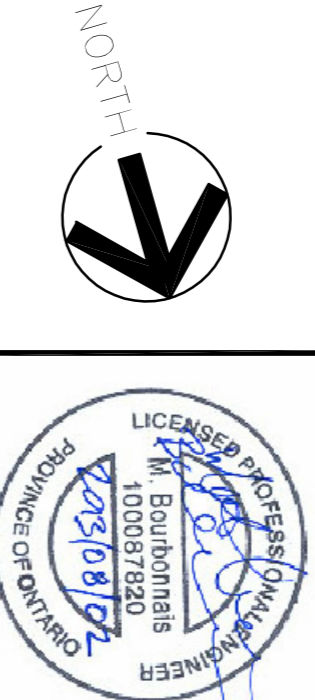

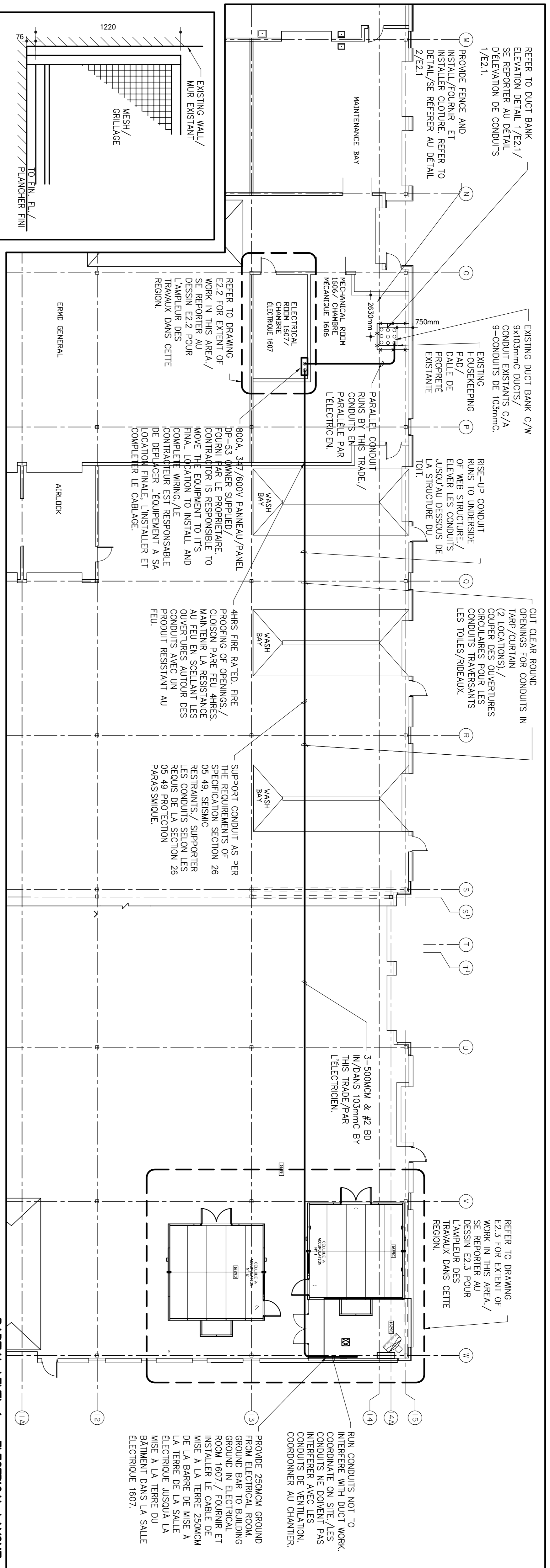

ELEVATION VIEW/ VUE D'ELEVATION
SCALE/ÉCHELLE: 1:20

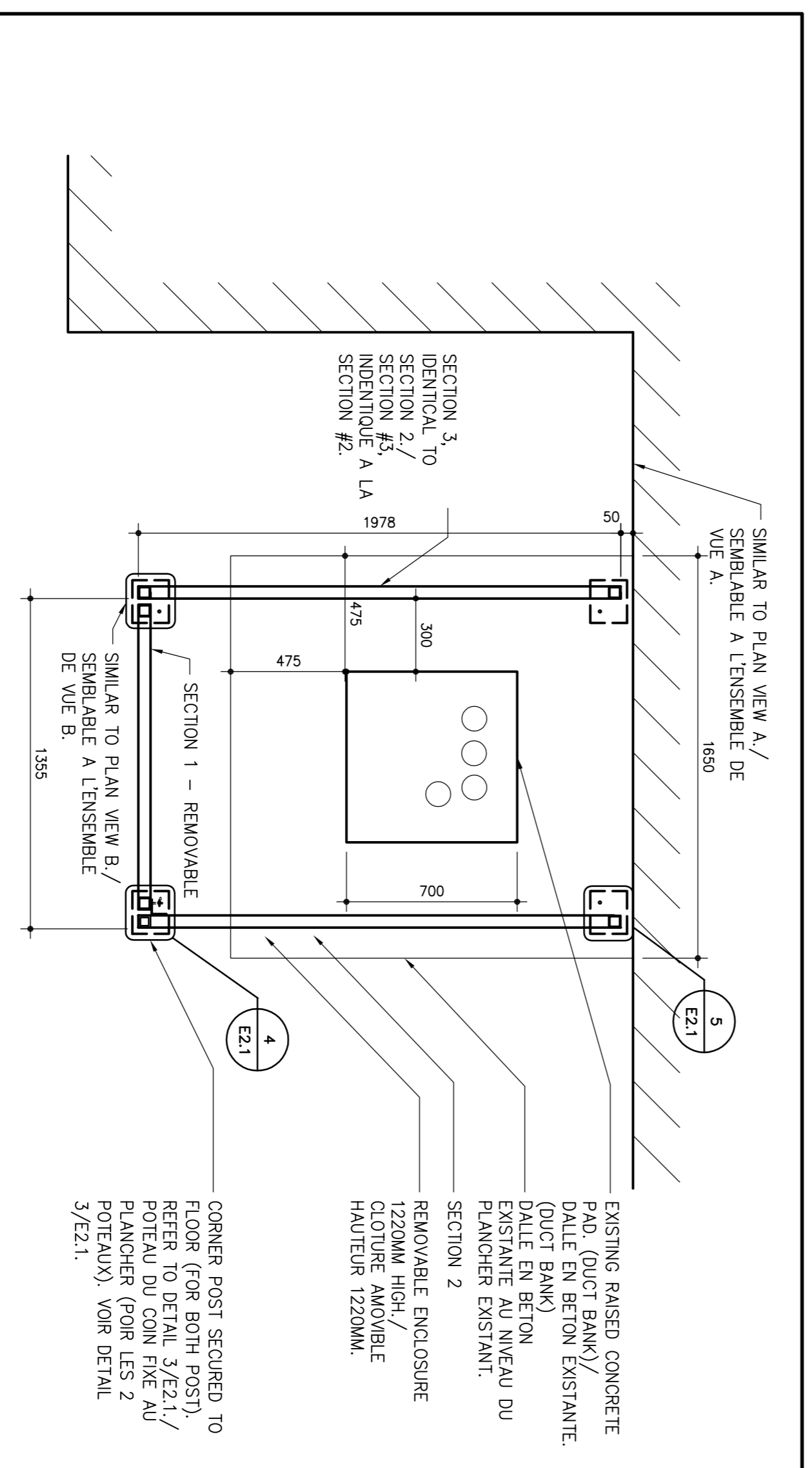

OVERALL PLAN VIEW/ PLAN D'ENSEMBLE
SCALE/ÉCHELLE: 1:20

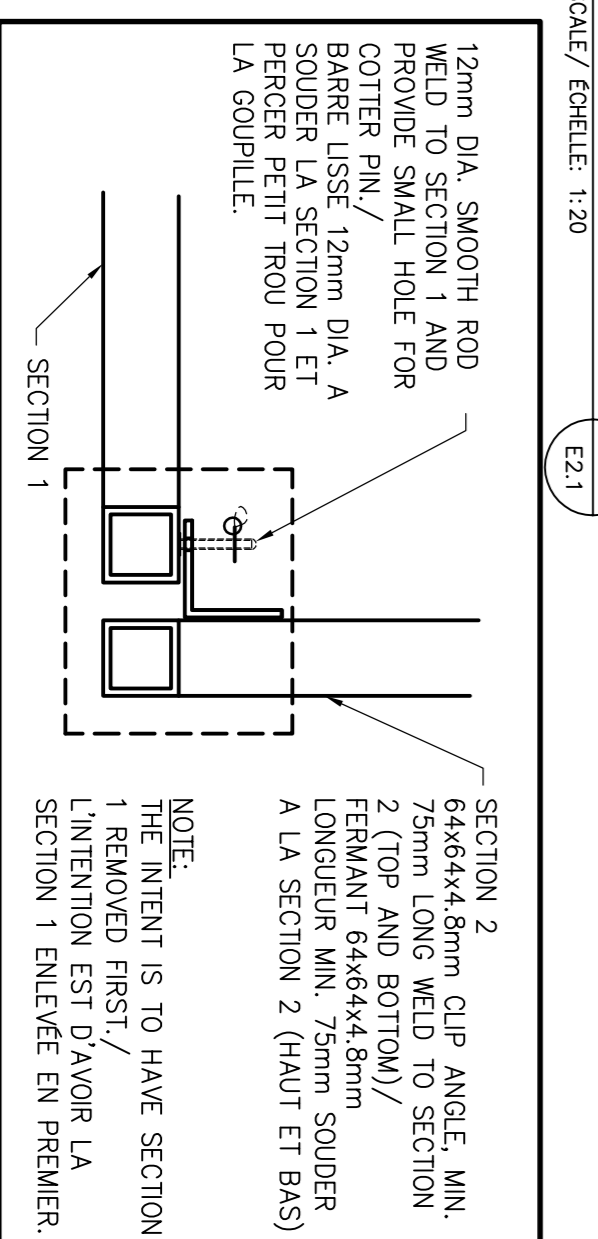

PLAN VIEW A/ PLAN D'ENSEMBLE A
SCALE/ÉCHELLE: 1:5

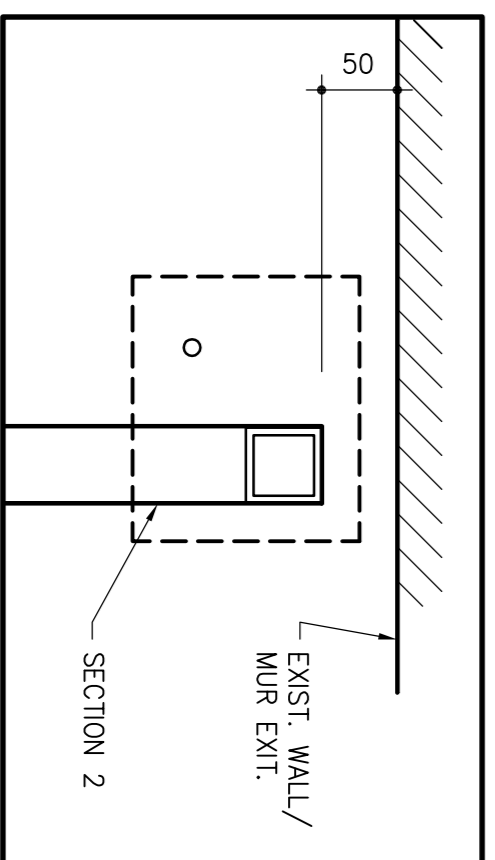

PLAN VIEW B/ PLAN D'ENSEMBLE B
SCALE/ÉCHELLE: 1:5

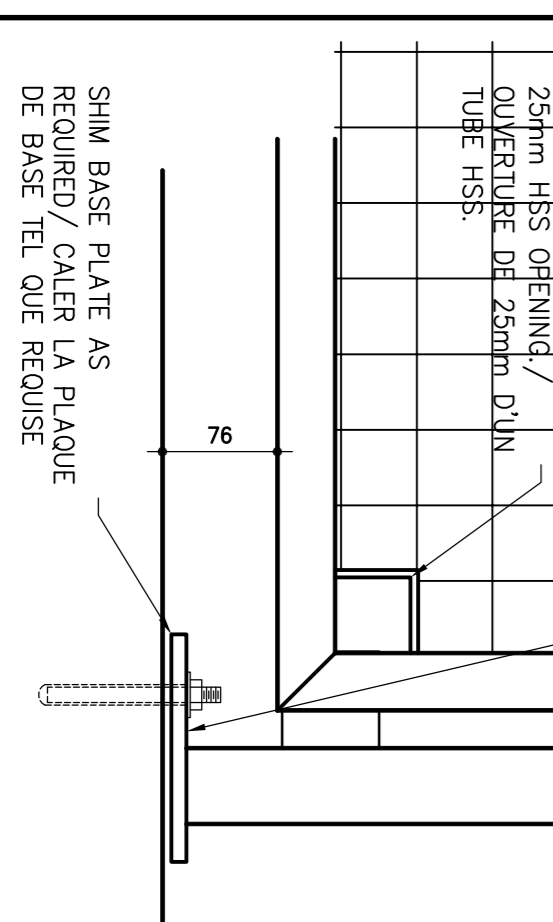

DUCT BANK ELEVATION DETAIL DETAIL D'ELEVATION DE CONDUITS
SCALE/ÉCHELLE: 1:50

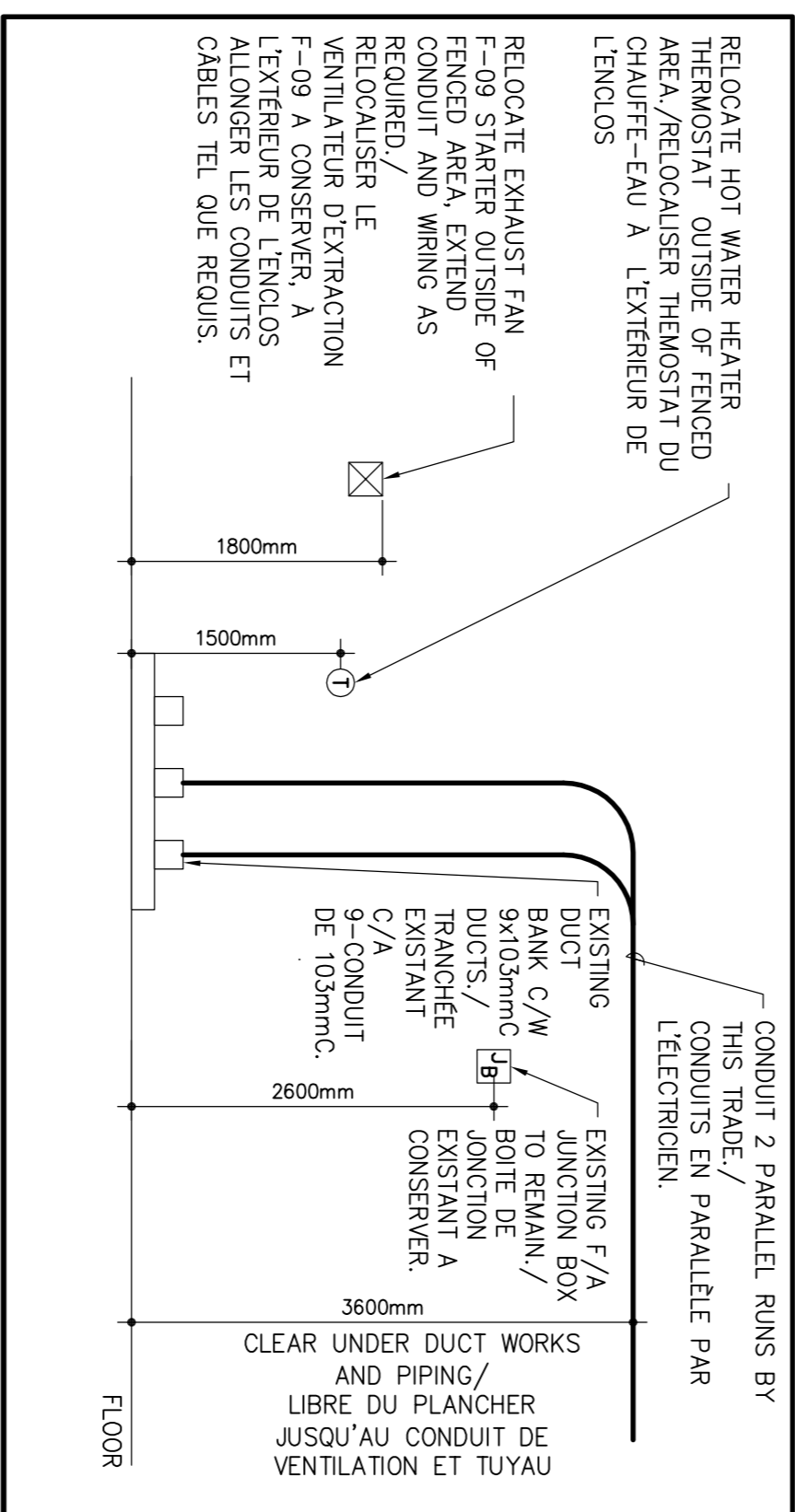

PARTIAL LEVEL 1 - ELECTRICAL LAYOUT NIVEAU 1 PARTIEL - AMENAGEMENT DES INSTALLATIONS ELECTRIQUES
SCALE/ÉCHELLE: 1:50

GENERAL NOTES:

- CONDUIT RUNS TO CLEAR EXISTING JUNCTION BOXES.
- PAINTING: ALL STEEL TO BE PRIME PAINTED. PAINT COLOUR TO BE BLACK.

NOTE GÉNÉRALES:

- LES CONDUITS DOIVENT ENTRER LES BOÎTES DE JONCTION EXISTANTES.
- PEINTURE: TOUT ACIER DOIT AVOIR UNE COUCHE D'APPÊS ET COUCHE DE FINITION TREMÇALO. COULEUR NOIR.

CONTRACT DRAWINGS

CONTRACT DRAWINGS FOR ELECTRICAL WORK ARE IN PART DIAGRAMMATIC, INTENDED TO CONVEY THE SCOPE OF WORK AND CONTRACTOR TO COORDINATE LAYOUT OF ELECTRICAL SYSTEMS WITH ARCHITECTURAL, STRUCTURAL AND MECHANICAL BUILDING COMPONENTS, AS WELL AS OTHER ELECTRICAL SYSTEMS. PROVIDE ADDITIONAL JUNCTION BOXES, FITTINGS, SUPPORTS, ETC. REQUIRED TO FACILITATE THE WORK. NO EXTRA PAYMENTS ARISING FROM FAILURE TO MAKE THIS COORDINATION WILL BE CONSIDERED.

DESIGNS DU CONTRAT

LES DESSINS CONTRACTUELS POUR LES TRAVAUX D'ÉLECTRICITÉ SONT PARTIELLEMENT PRÉSENTÉS SOUS FORME SCHEMATIQUE, AFIN DE MONTRER L'AMBIÈRE DES TRAVAUX ET DE SORTIE À PERMETTRE À L'ENTREPRENEUR DE COORDONNER L'AMÉNAGEMENT DES SYSTÈMES ÉLECTRIQUES AVEC LES PIÈCES COMPOSANTES D'ARCHITECTURE, DE CHARPENTE ET DE MÉCANIQUE DU BÂTIMENT AINSI QU'AVEC LES AUTRES SYSTÈMES ÉLECTRIQUES EXISTANTS. PRÉVOIR LES ENSEMBLES COMPLÉMENTAIRES REQUIS POUR FACILITER L'ÉCARTION DES TRAVAUX COMME CONVENU; PAR EXEMPLE, L'ON SE DÉMARA DE PRÉVOIR DES BOÎTES DE RACCORDEMENT ADDITIONNELLES AINSI QUE DES RACCORDEMENTS SUPPLÉMENTAIRES ET DES ARTICLES COMPLÉMENTAIRES DU GÉNÉRIE ET CE, TELS QUE REQUIS POUR FACILITER L'ÉCARTION DES TRAVAUX. AUCUN PAIEMENT ADDITIONNEL NE SERA ACCORDÉ PAR SUITE DE NE PAS AVOIR RESPECTÉ LES CONDITIONS FAISANT L'OBJET DE LA PRÉSENTE COORDINATION.

BASE OF POST DETAIL/ DETAIL DE LA BASE DU POTEAU
SCALE/ÉCHELLE: 1:5

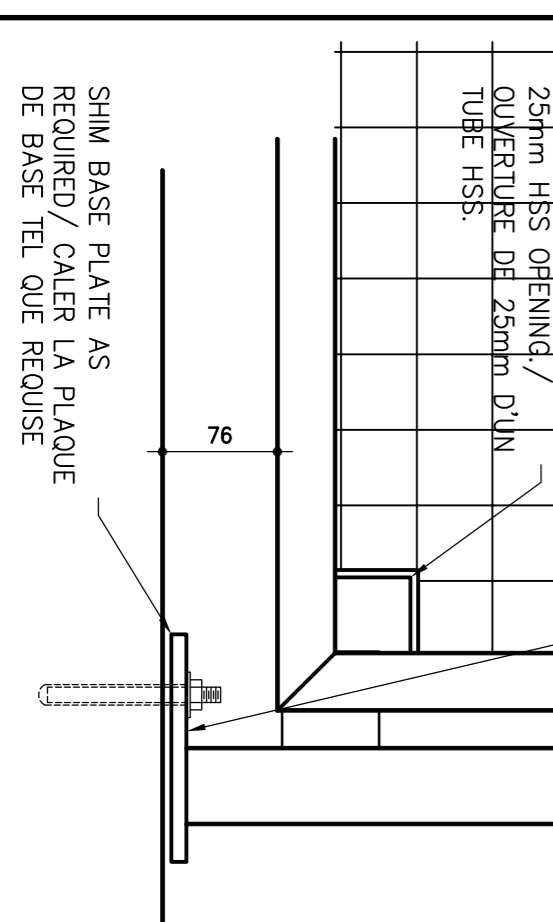

LEGEND

TO BE REMOVED
EXISTING TO REMAIN
NEW TO BE PROVIDED

LEGÈNDE

ARTICLE, À ENLEVER
ARTICLE EXISTANT, À CONSERVER
FOURNIR ET INSTALLER

PROJECT TITLE: PARTIAL LEVEL 1 ELECTRICAL LAYOUT AMENAGEMENT PARTIEL DES INSTALLATIONS ELECTRIQUES NIVEAU 1

PROJECT NO: RR-080-J2218

DATE: 2012/7/24

DRAWING NO: E2.1

PROJECT MANAGER: [Name]

DATE PLOTTED: 2012-11-19

Environment Canada
Gestion de l'immobilier
District 1

GENIVAR
1345 ROSMOUNT AVENUE
CORNWALL, ONTARIO
CANADA K6J 5K3
PHONE: 613-333-9602 FAX: 613-938-0335
WWW.GENIVAR.COM

PBK ARCHITECTS
1345 ROSMOUNT AVENUE
CORNWALL, ONTARIO
CANADA K6J 5K3
PHONE: 613-333-9602 FAX: 613-938-0335
WWW.PBKARCHITECTS.COM

PROFESSIONAL ENGINEER
M. BOUMBER
10357250
12/23/08/178
SERVING THE PROVINCE OF ONTARIO

KEY PLAN

revision	description	date
1	ISSUED FOR 60% REVIEW	08/07/12
2	ISSUED FOR 90% REVIEW	11/29/12
3	ISSUED FOR REVIEW ELECTRICAL RM 1607	07/21/13
4	ISSUED FOR TENDER	08/20/13

approval	description
A	Detail No.
B	drawing no. - where detail required
C	drawing no. - where detail engage
	drawing no. - as detailed

PROJECT TITLE: PARTIAL LEVEL 1 ELECTRICAL LAYOUT AMENAGEMENT PARTIEL DES INSTALLATIONS ELECTRIQUES NIVEAU 1

PROJECT NO: RR-080-J2218

DATE: 2012/7/24

DRAWING NO: E2.1

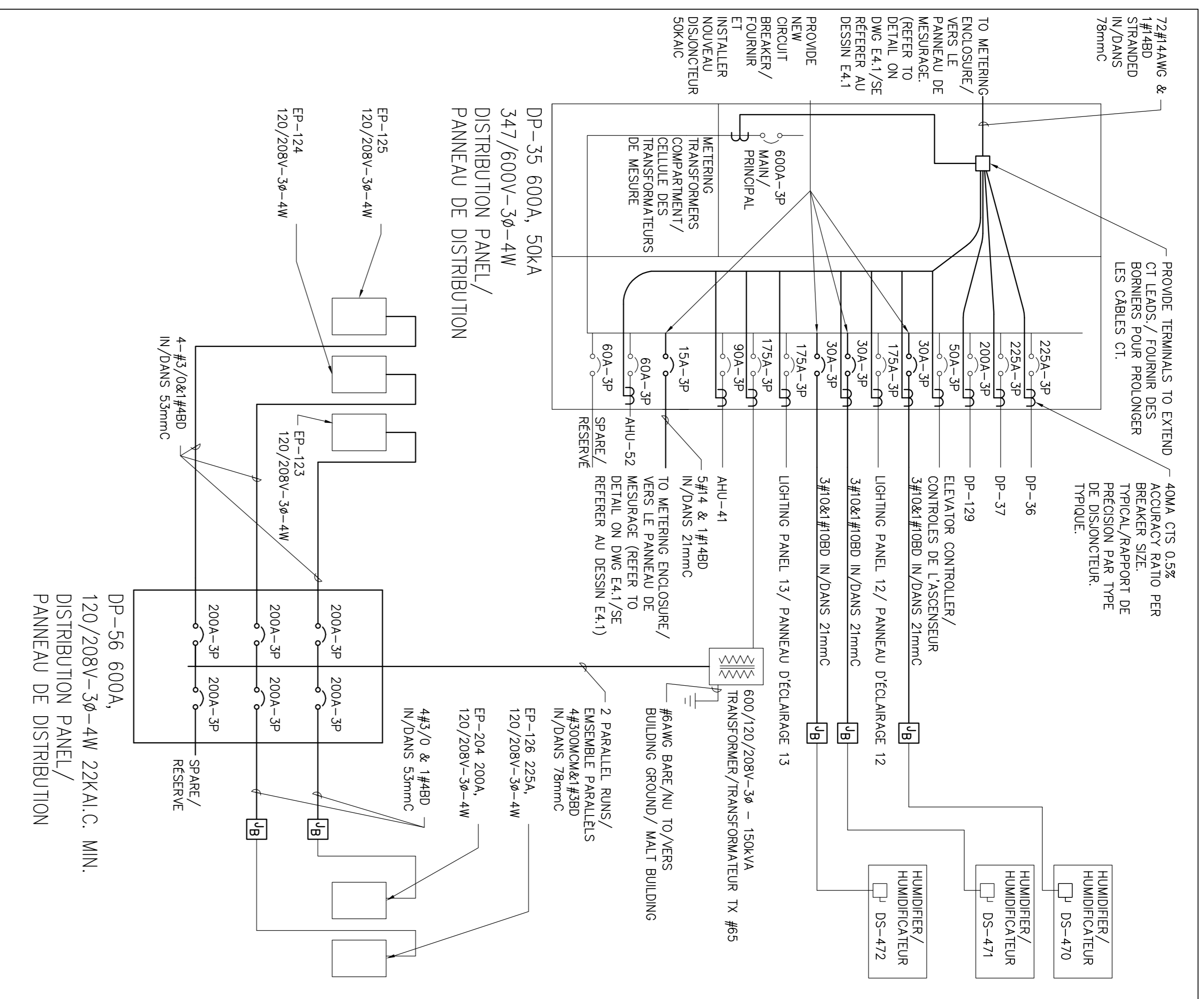
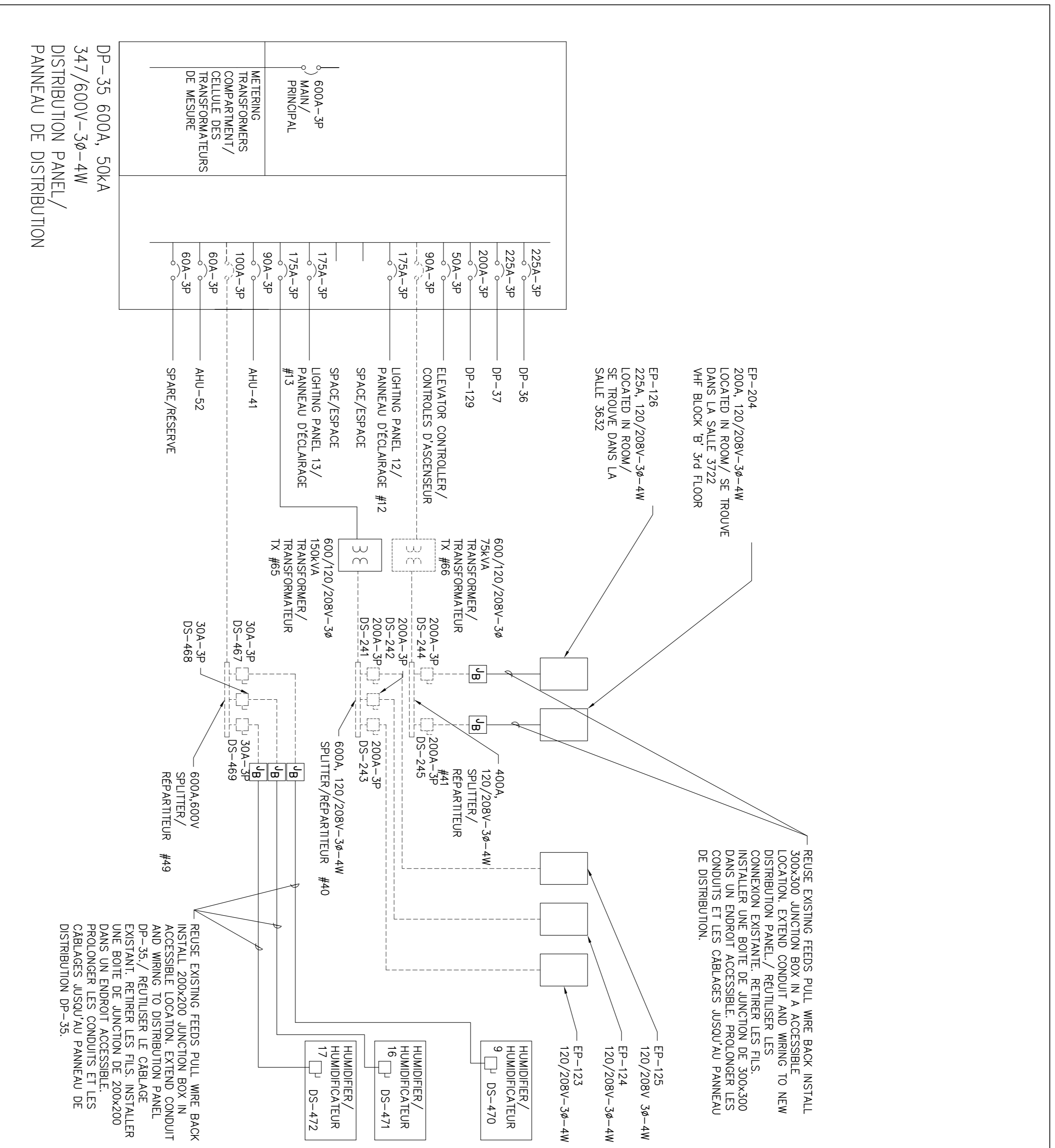

LEGEND

	TO BE REMOVED
	EXISTING TO REMAIN
	NEW TO BE PROVIDED

LEGENDE

	ARTICLE, À ENLEVER
	ARTICLE EXISTANT, À CONSERVER
	FOURNIR ET INSTALLER

CONTRACT DRAWINGS

CONTRACT DRAWINGS FOR ELECTRICAL WORK ARE IN PART PREPARED BY THE ENGINEER TO DEFINE THE SCOPE OF WORK AND CONTRACTOR TO COORDINATE LAYOUT OF ELECTRICAL SYSTEMS WITH ARCHITECTURAL, STRUCTURAL, AND MECHANICAL BUILDING COMPONENTS, AS WELL AS OTHER ELECTRICAL SYSTEMS. PROVIDE ADDITIONAL JUNCTION BOXES, FITTINGS, SUPPORTS, ETC. REQUIRED TO FACILITATE THE WORK. NO EXTRA PAYMENTS ARISING FROM FAILURE TO MAKE THIS COORDINATION WILL BE CONSIDERED.

DESSINS DU CONTRAT

LES DESSINS CONTRACTUELS POUR LES TRAVAUX D'ÉLECTRICITÉ SONT PARTIELLEMENT PRÉSENTÉS SOUS FORME SCHEMATIQUE. AFIN DE MONTRER L'APPUI DES TRAVAUX ET DE S'ÊTRE À PERMETTRE À L'ENTREPRENEUR DE COORDONNER L'AMÉNAGEMENT DES SYSTÈMES ÉLECTRIQUES AVEC LES PIÈCES COMPOSANTES D'ARCHITECTURE, DE CHARPENTE ET DE MÉCANIQUE DU BÂTIMENT AINSI QU'AVEC LES AUTRES SYSTÈMES ÉLECTRIQUES PERTINENTS. PRÉVOIR LES ENSEMBLES COMPLÉMENTAIRES REQUIS POUR FACILITER L'ÉCARTONNAGE DES TRAVAUX COMME CONVENU; PAR EXEMPLE, L'ON SE DÉVRA DE PRÉVOIR DES BOÎTES DE RACCORDEMENT ADDITIONNELLES AINSI QUE DES RACCORDES, DES SUPPORTS ET DES ARTICLES COMPLÉMENTAIRES DU GÉNÉRE ET CE, TELS QUE REQUIS POUR FACILITER L'ÉCARTONNAGE DES TRAVAUX. AUCUN PAIEMENT ADDITIONNEL NE SERA ACCORDÉ PAR SUITE DE NE PAS AVOIR RESPECTÉ LES CONDITIONS FAISANT L'OBJET DE LA PRÉSENTE COORDINATION.

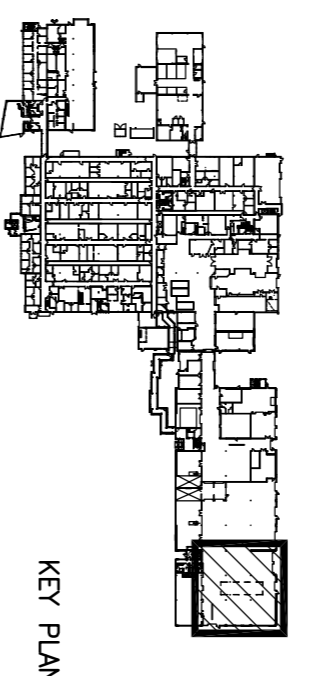

revision	description	date
1	ISSUED FOR 60% REVIEW	08/07/12
2	ISSUED FOR 90% REVIEW	11/29/12
3	ISSUED FOR REVIEW ELECTRICAL PER 10/7	07/21/13
4	ISSUED FOR TENDER	08/20/13

Do not scale drawings. Verify all dimensions and conditions on site and immediately notify the engineer of all discrepancies.

Detail No.	No. du détail
A	No. du détail
B	drawing no. - where detail required
C	drawing no. - where detail enlarged
	drawing no. - on detail

project title
OTTAWA

335 RIVER ROAD
VETEVY ACCUMULATION CELLS ELECTRICAL INFRASTRUCTURE UPGRADES

ONTARIO

drawing title
EXISTING & REVISED/PARTIAL SINGLE LINE PLAN UNIFILAIRE EXISTANT ET REVISÉ

drawing no.
E2.3

project manager
RR-080-J2218

project date
2012/7/24

designed by
MB

approved by
FH

contractor
GENIVAR

1345 ROSMOUNT AVENUE
CORNWALL, ONTARIO
CANADA K6J 5E3
PHONE: 613-333-9602 FAX: 613-336-0335
WWW.PBKARCHITECTS.COM

PKB ARCHITECTS

1345 ROSMOUNT AVENUE
CORNWALL, ONTARIO
CANADA K6J 5E3
PHONE: 613-333-9602 FAX: 613-336-0335
WWW.PBKARCHITECTS.COM

Environment Canada
Property Management
District 1

Environment Canada
Gestion de l'immobilier
District 1

ELECTRICAL LEGEND

①	REMOVE & RELOCATE THERMOSTAT.
Ⓠ	REMOVE JUNCTION BOX AND ALL ASSOCIATED CONDUIT AND WIRING BACK TO SOURCE.
Ⓢ	EXISTING SECURITY CAMERA SYSTEM TO REMAIN
Ⓢ	EXISTING 120V-15A DUPLEX RECEPTACLE TO REMAIN
Ⓢ	EXISTING CO DETECTOR TO REMAIN
Ⓢ	EXISTING FIRE ALARM SPEAKER/STROBE TO REMAIN
Ⓢ	EXISTING 1'x4' FLUORESCENT LIGHT FIXTURE TO REMAIN
Ⓢ	EXISTING MOTOR BY OTHERS TO REMAIN.
Ⓢ	EXISTING SPEAKER TO REMAIN
Ⓢ	EXISTING COMBINATION STARTER TO REMAIN.
R ①	RELOCATED POSITION OF THERMOSTAT
■	SURFACE MOUNT PANEL
Ⓢ	PROVIDE JUNCTION BOX
Ⓢ	PROVIDE WALL MOUNTED DOUBLE FACE EXIT SIGN TO MATCH EXISTING
Ⓢ	A.F.F. ABOVE FINISHED FLOOR

LEGENDE ELECTRIQUE

①	ENLEVER ET RELOCALISER THERMOSTAT
Ⓠ	ENLEVER BOITE DE JONCTION ET DE MEME QUE TOUTS LES CONDUITS ET CABLES CONNEXES, JUSQU'A LA SOURCE DE COURANT.
Ⓢ	CAMERA DE SURVEILLANCE EXISTANTE A CONSERVER.
Ⓢ	PRESE DE COURANT DOUBLE 15A, 120V EXISTANT A CONSERVER
Ⓢ	DETECTEUR DE MONOXYDE DE CARBONE EXISTANT A CONSERVER
Ⓢ	HAUT-PARLEUR/ALARME INCENDIE EXISTANT A CONSERVER
Ⓢ	APPAREIL D'ECCLAIRAGE FLUORESCENT 300mm x 1200mm EXISTANT A CONSERVER
Ⓢ	MOTEUR PAR AUTRES EXISTANT A CONSERVER.
Ⓢ	HAUT-PARLEUR EXISTANT A CONSERVER.
Ⓢ	DEMARREUR DU TYPE COMBINE
Ⓢ	THERMOSTAT RELOCALISE
■	PANNEAU ELECTRIQUE EN SURFACE
Ⓢ	FOURNIR BOITE DE JONCTION
Ⓢ	ENSEMBLE DE SORTIE DEUX COTES MONTAGE MURAL DU MEME TYPE ET MODELE EXISTANT.
Ⓢ	A.U.P.F. AU-DESSUS DU PLANCHER FINI

LEGEND

---	TO BE REMOVED
---	EXISTING TO REMAIN
---	NEW TO BE PROVIDED

LEGENDE

---	ARTICLE, A ENLEVER
---	ARTICLE EXISTANT, A CONSERVER
---	FOURNIR ET INSTALLER

- GENERAL NOTES:**
1. PROVIDE 2500MM GROUND FROM ELECTRICAL ROOM, GROUND BAR TO BUILDING GROUND IN ELECTRICAL ROOM 1607.
 2. PROVIDE #6 BARE GROUND FROM TRANSFORMERS NEUTRAL TO GROUND BAR.
 3. ALL NEW EQUIPMENT TO BE COMPLETE WITH DRIP HOODS.
 4. PROVIDE 100mm THICK CONCRETE HOUSEKEEPING PADS FOR TRANSFORMERS AND DISTRIBUTION PANELS. HOUSEKEEPING PADS TO EXTEND MIN 100mm PAST EQUIPMENT ENCLOSURES. REFER TO TYPICAL HOUSEKEEPING PAD DETAIL.

- NOTE GENERAL:**
1. FOURNIR CABLE DE MISE A LA TERRE 2500MM DE LA BARRE DE MISE A LA TERRE DE LA SALLE ELECTRIQUE JUSQU'A LA MISE A LA TERRE DU BATIMENT DANS LA SALLE ELECTRIQUE 1607.
 2. FOURNIR CABLE NU DE MISE A LA TERRE #6 NEUTRE DU TRANSFORMATEUR JUSQU'A LA BARRE DE MISE A LA TERRE.
 3. TOUTS LES NOUVEAUX EQUIPEMENTS DOIVENT ETRE COMPLET AVEC PARE ECOUILLIEMENT.
 4. FOURNIR DES DALLES DE PROPRETE EN BETON, EPASSEUR DE 100mm POUR LES TRANSFORMATEURS ET LES PANNEAUX DE DISTRIBUTION. LES DALLES DEVONT SE PROLONGER UN MIN. DE 100mm AFIN DE DEPASSER LES PIECES D'EQUIPEMENT. SE REFERER AU DETAIL POUR DALE DE PROPRETE TYPIQUE.

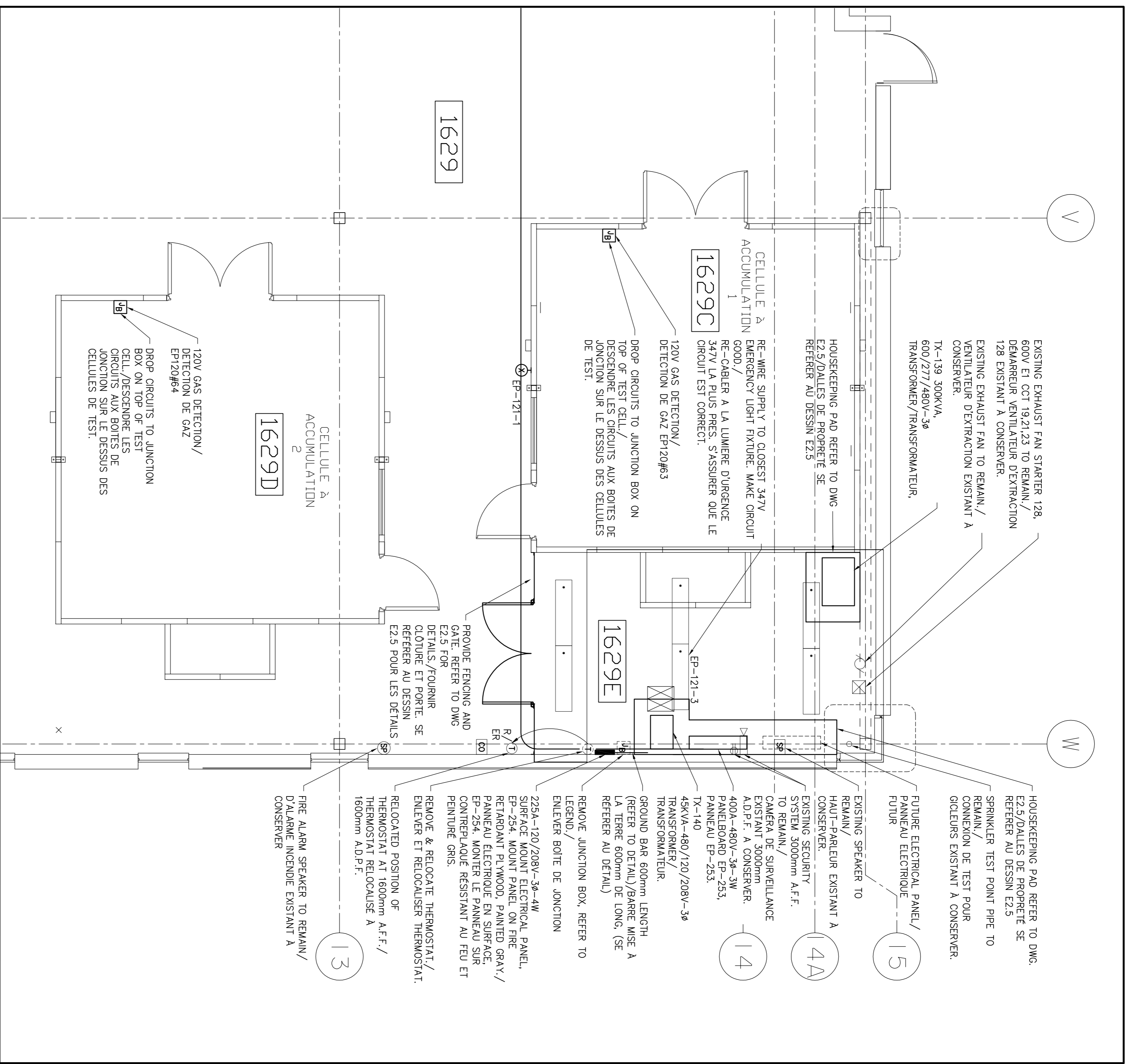
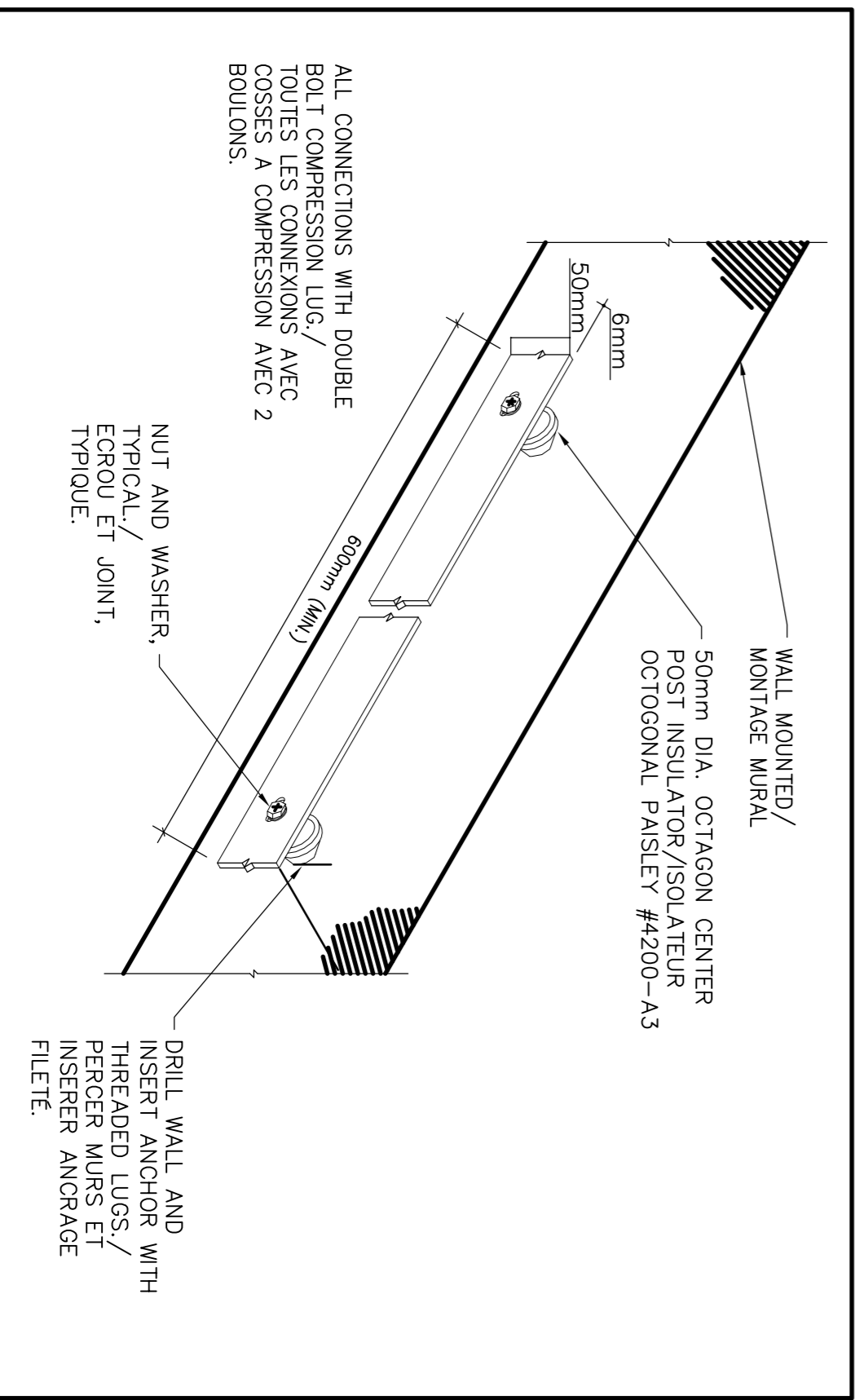

CONTRACT DRAWINGS

CONTRACT DRAWINGS FOR ELECTRICAL WORK ARE IN PART DIAGRAMMATIC, INTENDED TO CONVEY THE SCOPE OF WORK AND CONTRACTOR TO COORDINATE LAYOUT OF ELECTRICAL SYSTEMS WITH ARCHITECTURAL, STRUCTURAL, AND OTHER MECHANICAL BUILDING COMPONENTS, AS WELL AS OTHER ELECTRICAL SYSTEMS. CONTRACTOR SHALL VERIFY ALL DIMENSIONS, SUPPORTS, ETC. BEFORE ANY FIELD ACTION TAKES WORK. NO EXTRA PAYMENTS ARISING FROM FAILURE TO MAKE THIS COORDINATION WILL BE CONSIDERED.

DESSINS DU CONTRAT

LES DESSINS CONTRACTUELS POUR LES TRAVAUX D'ELECTRICITE SONT PARTIELLEMENT PRESENTES SOUS FORME SCHEMATIQUE. AFIN DE MONTRER L'AMPLEUR DES TRAVAUX ET DE SORTIR A PERMETTRE A L'ENTREPRENEUR DE COORDONNER L'AMENAGEMENT DES SYSTEMES ELECTRIQUES AVEC LES PIECES COMPOSANTES D'ARCHITECTURE, DE CHARPENTE ET DE MECANIQUE DU BATIMENT ANSI QU'AVEC LES AUTRES SYSTEMES ELECTRIQUES PERTINENTS. PREVOIR L'EXECUTION DES TRAVAUX COMME CONVENU. PAR EXEMPLE, L'ON SE DEVRA DE PREVOIR DES BOTTES DE RACCORPEMENT ADDITIONNELLES ANSI QUE DES RACCORS, DES SUPPORTS ET DES ARTICLES COMPLEMENTAIRES DU GENRE ET CE. TELS QUE BEOUS POUR FACILITER L'EXECUTION DES TRAVAUX. AUCUN PAIEMENT ADDITIONNEL NE SERA ACCORDE PAR SUITE L'OBJET DE LA PRESENTE COORDINATION.

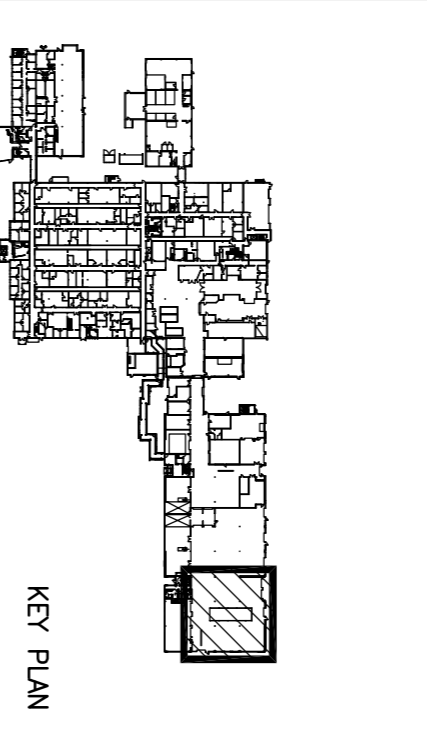

1	ISSUED FOR 99% REVIEW	11/29/12
2	ISSUED FOR 68% REVIEW	08/07/12
3	ISSUED FOR REVIEW ELECTRICAL RM 1607	07/12/13
4	ISSUED FOR TENDER	08/20/13

A	Detail No.
B	drawing no. - where detail required
C	drawing no. - du detail exigé

project title
OTTAWA ONTARIO
335 RIVER ROAD
VETEVY ACCUMULATION CELLS
ELECTRICAL INFRASTRUCTURE
UPGRADES

drawing title
ELECTRICAL ROOM 1629E
LAYOUT/AMENAGEMENT SALLE
1629E ELECTRIQUE

drawn by designe par	CT
designed by conc. par	MB
approved by approuve par	FH
contractor soutenance	-
project date date du projet	2012/7/24
project no. no. du projet	RR-080-J2218
drawing no. dessine no.	E2.4

Environment Canada
Gestion de l'immobilier
District 1

GENIVAR
1345 ROSAMOUNT AVENUE
CORNWALL, ONTARIO
CANADA K6J 5K5
PHONE: 613-333-9622 FAX: 613-936-0335
WWW.GENIVAR.COM

PBK ARCHITECTS
1345 ROSAMOUNT AVENUE
CORNWALL, ONTARIO
CANADA K6J 5K5
PHONE: 613-333-9622 FAX: 613-936-0335
WWW.PBKARCHITECTS.COM

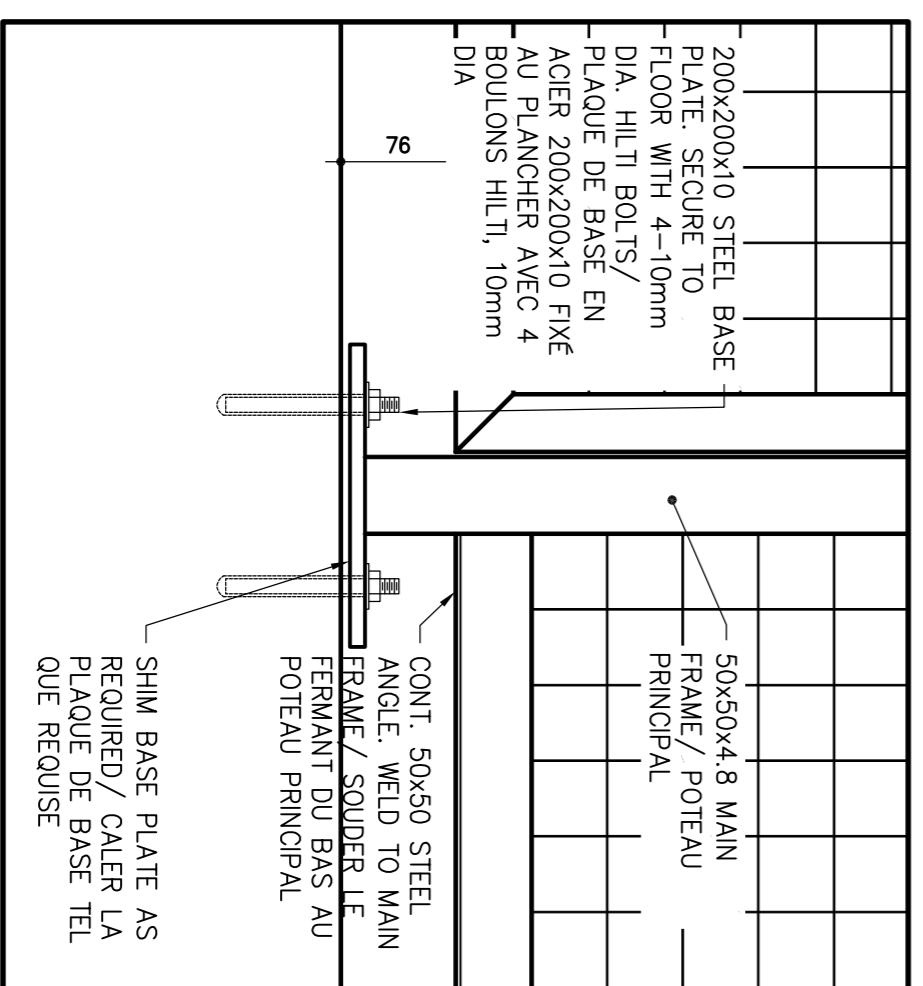
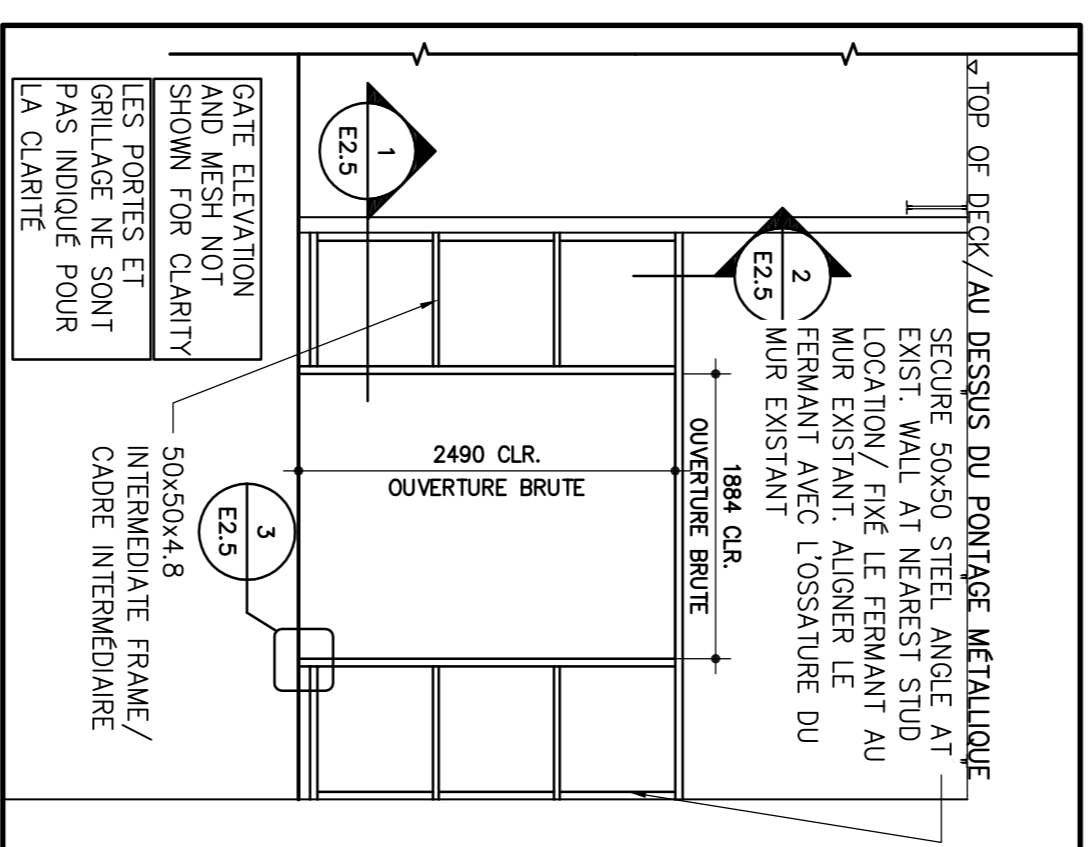
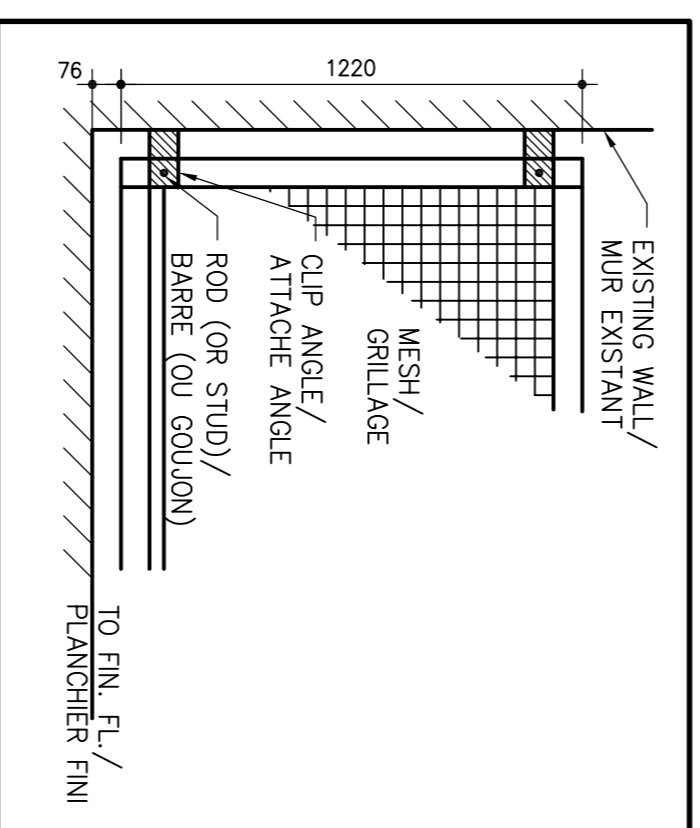
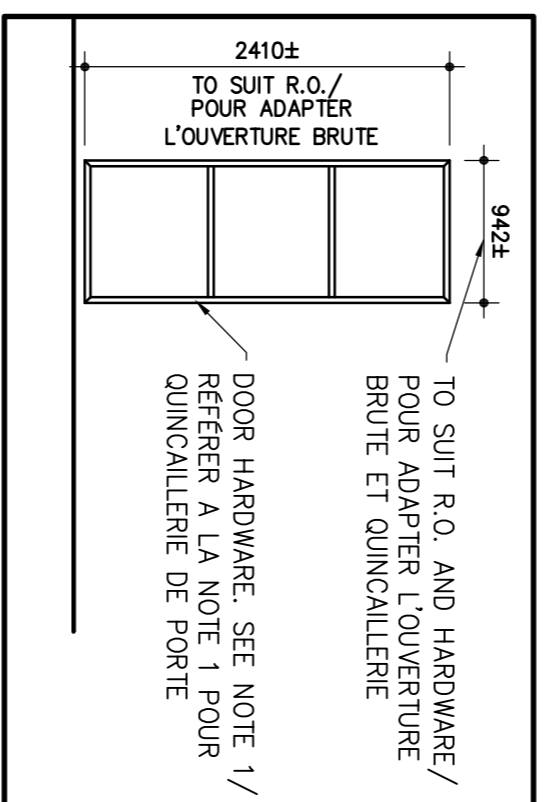
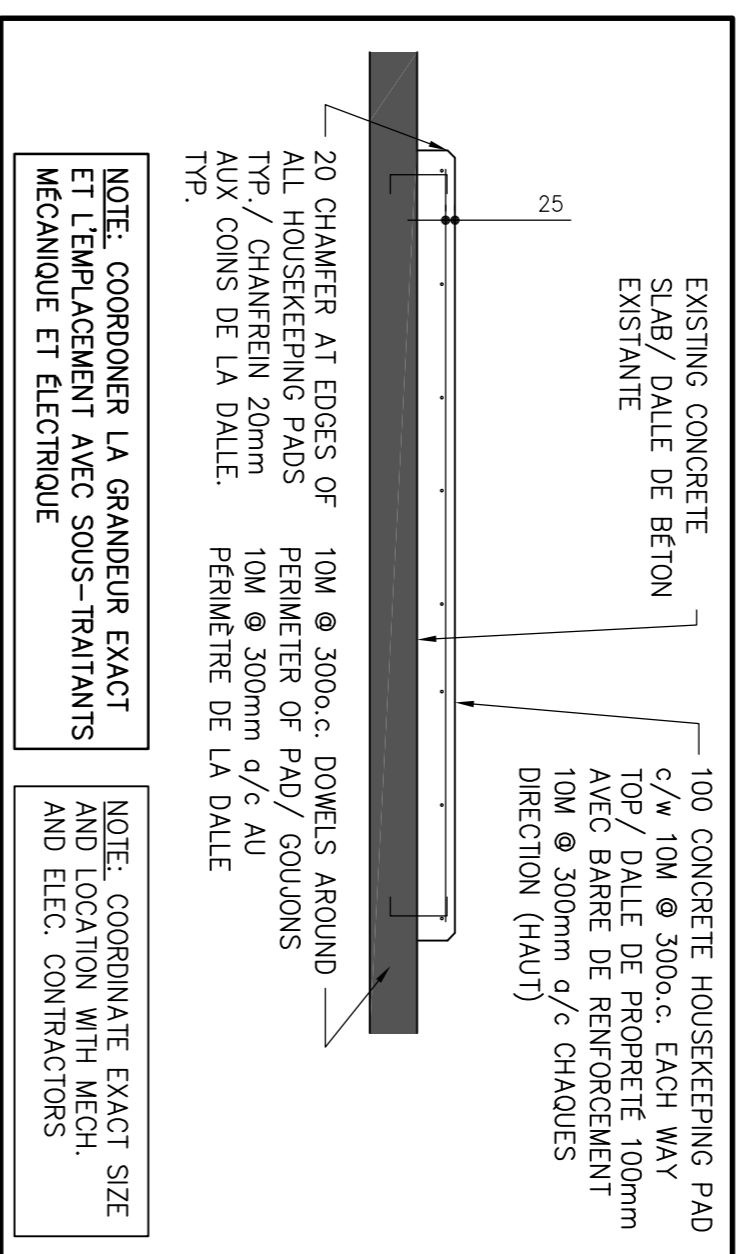
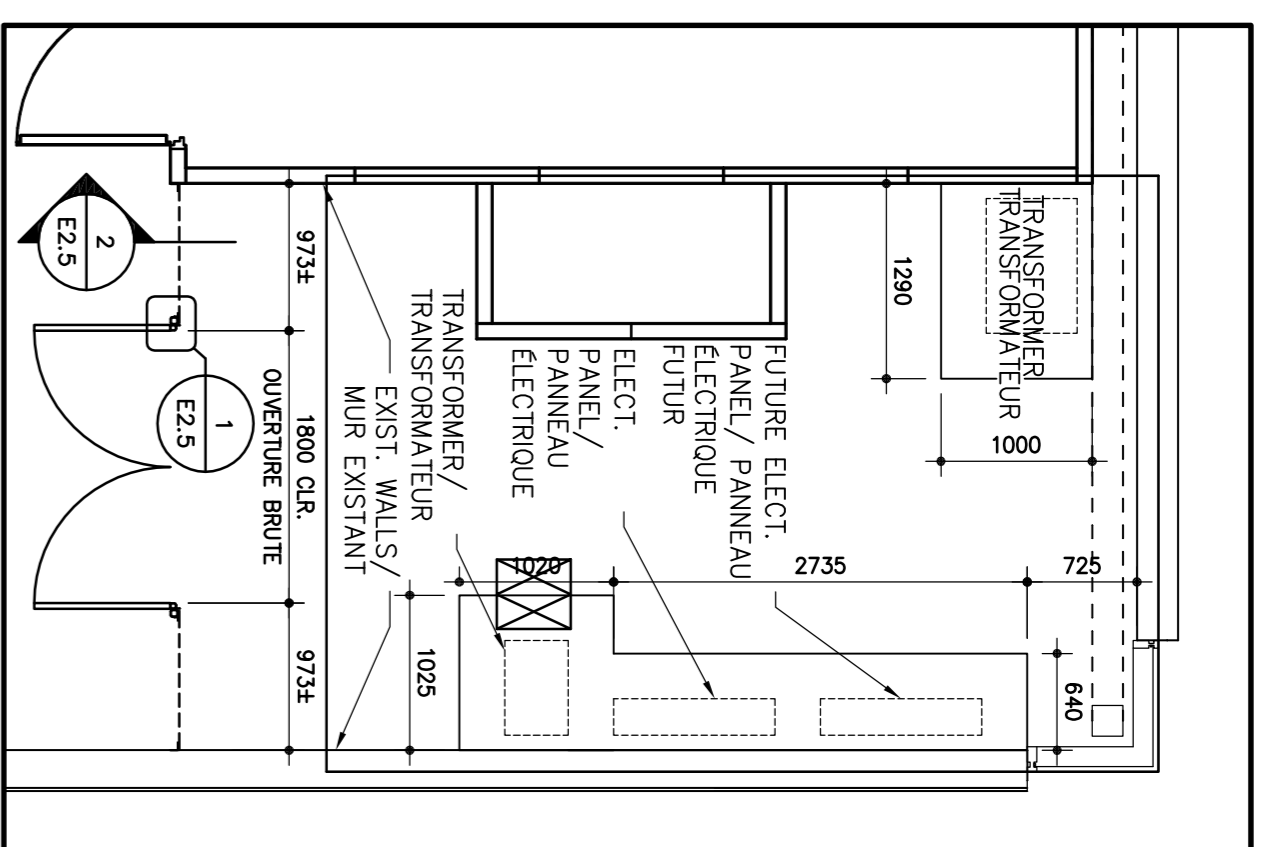
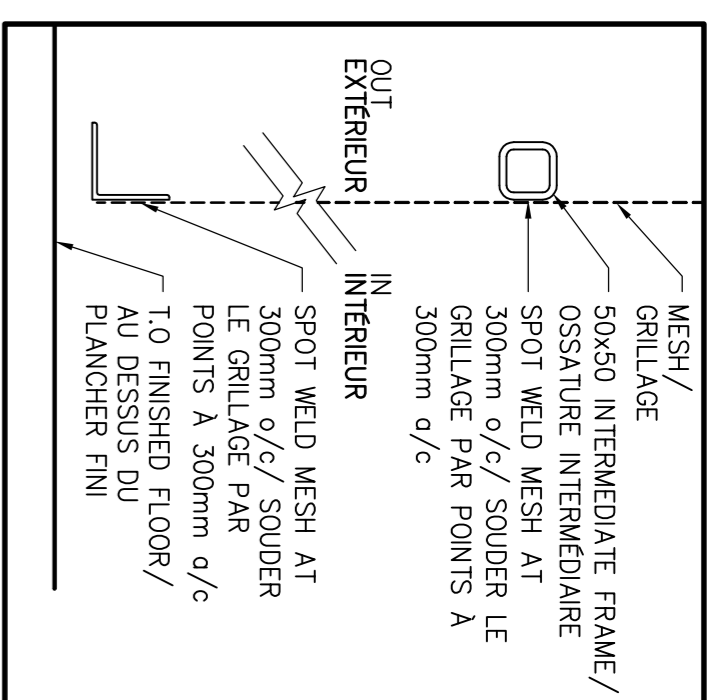
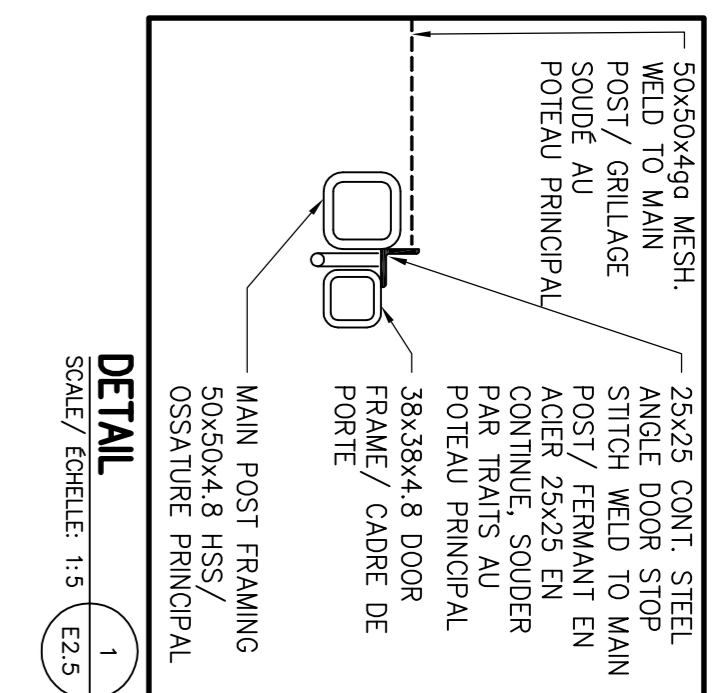

- NOTES GENERALES:**
- QUINCAILLERIE DE PORTE:
 - CHAMBRERIE 100mm
 - SOUDER (SANS TROUS), 389R, 5 JOINTURES, FINI
 - POUNEE EN U 150mm, SERIE SERVICE INTENSE, FINI NOIR
 - MORILLON DE SECURITE 90mm, STANDARD, USAGE GENERAL, FINI ACIER.
 - PEINTURE: TOUT ACIER DOIT AVOIR UNE COUCHE D'ARRÊTS ET COUCHE DE FINITION TREMCLAD.

- GENERAL NOTES:**
- DOOR HARDWARE:
 - 100mm HEAVY DUTY WELD-ON HINGE (NO HOLES), 389R, FIVE KWICKIES, STEEL FINISH.
 - 150mm HEAVY DUTY PULL, BLACK COATED.
 - 90mm SAFETY HASP, STANDARD TYPE (GENERAL PURPOSE), PLAIN STEEL FINISH.
 - PAINTING: ALL STEEL TO BE PRIME PAINTED, PAINT WITH TREMCLAD FINISH PAINT. COLOUR TO BE BLACK.

CONTRACT DRAWINGS
CONTRACT DRAWINGS FOR ELECTRICAL WORK ARE IN PART DIAGRAMMATIC, INTENDED TO CONVEY THE SCOPE OF WORK AND CONTRACTOR TO COORDINATE LAYOUT OF ELECTRICAL SYSTEMS WITH ARCHITECTURAL, STRUCTURAL, AND OTHER MECHANICAL BUILDING COMPONENTS, AS WELL AS OTHER ELECTRICAL SYSTEMS. CONTRACTOR TO VERIFY ALL DIMENSIONS, FITTINGS, SUPPORTS, ETC. REQUIRED TO FACILITATE THE WORK. NO EXTRA PAYMENTS ARISING FROM FAILURE TO MAKE THIS COORDINATION WILL BE CONSIDERED.

DESSINS DU CONTRAT
LES DESSINS CONTRACTUELS POUR LES TRAVAUX D'ELECTRICITE SONT PARTIELLEMENT PRESENTES SOUS FORME SCHEMATIQUE, AFIN DE MONTRER L'AMPLIEUR DES TRAVAUX ET DE SORTIE A PERMETTRE A L'ENTREPRENEUR DE COORDONNER L'AMENAGEMENT DES SYSTEMES ELECTRIQUES AVEC LES PIECES COMPOSANTES D'ARCHITECTURE, DE CHARPENTE ET DE MECANIQUE DU BATIMENT AINSI QU'AVEC LES AUTRES SYSTEMES ELECTRIQUES PERTINENTS. PREVOIR LES ENSEMBLES COMPLEMENTAIRES REQUIS POUR FACILITER L'EXECUTION DES TRAVAUX COMME CONVENU: PAR EXEMPLE, L'ON SE DEVA DE PREVOIR DES BOTES DE RACCORDS, DES SUPPORTS ET DES ARTICLES COMPLEMENTAIRES DU GENRE ET CE, TELS QU'ILS SONT REQUIS POUR FACILITER L'EXECUTION DES TRAVAUX. AUCUN PAIEMENT ADDITIONNEL NE SERA ACCORDE PAR SUITE DE NE PAS AVOIR RESPECTE LES CONDITIONS FAISANT L'OBJET DE LA PRESENTE COORDINATION.

Environment Canada / Environnement Canada
Property Management / Gestion de l'immobilier
District 1 / District 1

GENIVAR
1345 ROSEMOUNT AVENUE
CORNWALL, ONTARIO
CANADA K6J 3K3
PHONE: 613-333-9602 FAX: 613-336-0335
WWW.GENIVAR.COM

PBK ARCHITECTS
1345 ROSEMOUNT AVENUE
CORNWALL, ONTARIO
CANADA K6J 3K3
PHONE: 613-333-9602 FAX: 613-336-0335
WWW.PBKARCHITECTS.COM

PROFESSIONAL ENGINEER
M. Bourbonnais
100871220
2013/08/19
PROVINCE OF ONTARIO

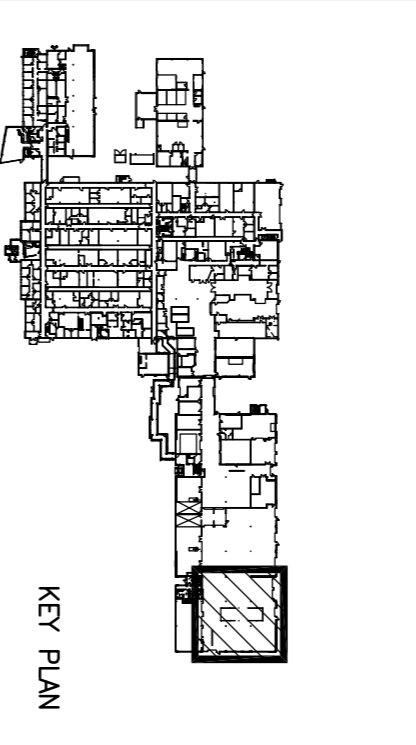

4	ISSUED FOR TENDER	08/20/13
3	ISSUED FOR REVIEW ELECTRICAL RM 1697	07/21/13
2	ISSUED FOR 99% REVIEW	11/29/12
1	ISSUED FOR 68% REVIEW	08/07/12
revision	description	date

Do not scale drawings. Verify all dimensions and conditions on site and immediately notify the engineer of all discrepancies.

A Detail No.
B drawing no. - where detail required
C drawing no. - du detail exigé
drawing no. - où detail requis

project title
335 RIVER ROAD
OTTAWA ONTARIO

ETC.
VETEV/ ACCUMULATION CELLS
ELECTRICAL INFRASTRUCTURE
UPGRADES

drawing title
ELECTRICAL ROOM 1629E
DETAILS/DETAILS SALLE
ELECTRIQUE 1629E

drawn by
CL

designed by
MB

approved by
FH

project manager
-

date du projet
2012/7/24

project no.
RR-080-J2218

drawing no.
E2.5

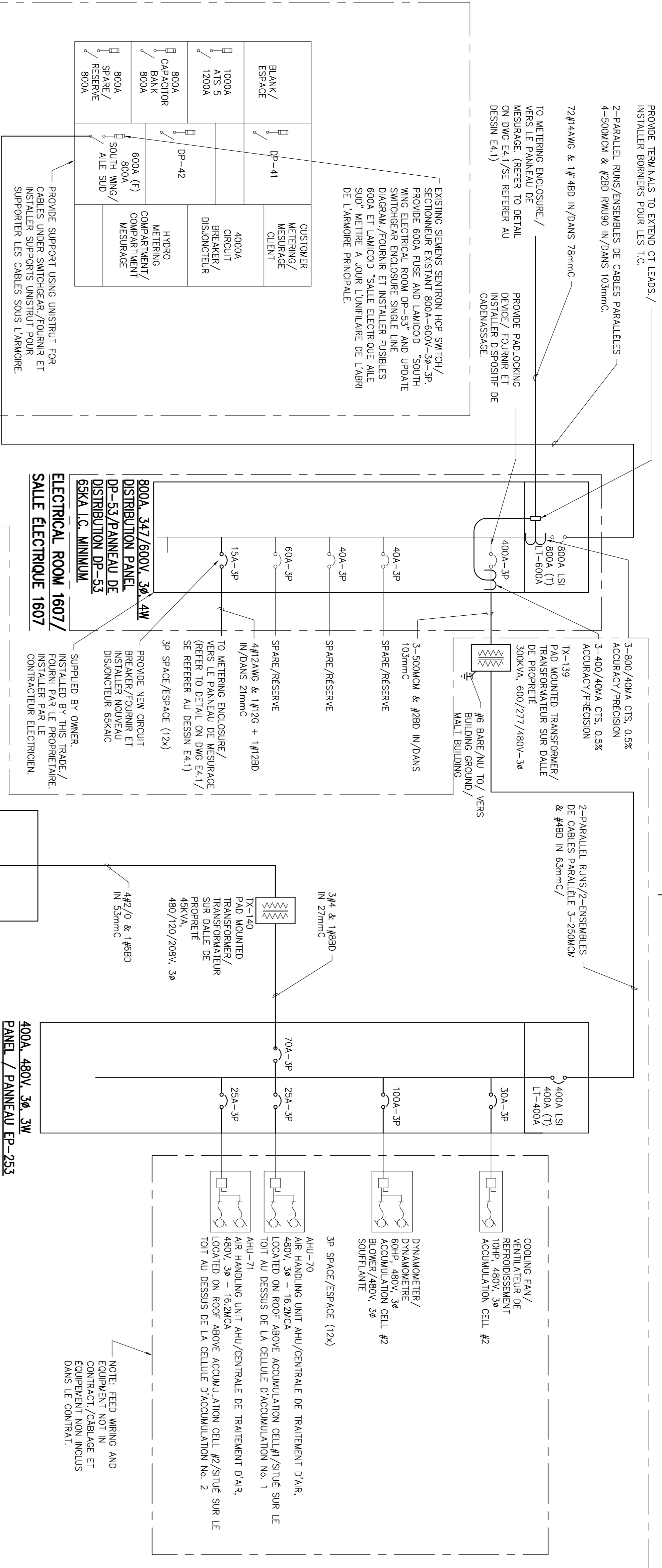

EXISTING MAIN SWITCHGEAR
ARMOIRE DE COMMUTATION PRINCIPALE
SCALE N.T.S.

600V AND 480V FEEDER CALCULATION/CALCULS D'ARTERES A 600V ET 480V

DESCRIPTION	QTY/OTE	VOLTAGE	HP	KW	TOTAL KW
AHU	2	480V	11	11	22
FUTURE AHU/FUTURE AHU	1	480V	11	11	11
COOLING FAN/VENT	2	480V	10	10	20
DE REFRIGERISSEMENT					
FUTURE COOLING FAN/ VENT. DE 1	480V	10	10	10	10
REFROIDISSEMENT FUTURE					
DYNAMOMETRE #1/	1	480V	60	55	55
DYNAMOMETRE #2/	1	480V	60	55	55
DYNAMOMETRE #1/	1	480V	60	55	55
DYNAMOMETRE #2/	1	480V	60	55	55
FUTURE D'YMO./	1	480V	60	55	55
DYNAMOMETRE FUTURE					
MISC. LOADS/	1	120/208V	20	20	20
CHARGES VARIES					
					246 KW

600V FEEDER SIZE CALCULATION/
CALCUL D'ARTERE A 600V
255kW @ 600V = 255A TOTAL
255 X 1.25 = 319A
MINIMUM FEEDER SIZE 600A
600/480V TRANSFORMER CALCULATION/
CALCUL DU TRANSFORMATEUR
600/480V
LOAD AT 480V/CHARGES A 480V
246kW/273kVA MINIMUM TRANSFORMER SIZE 300kVA/
TRANSFORMATEUR
MINIMUM DE 300kVA

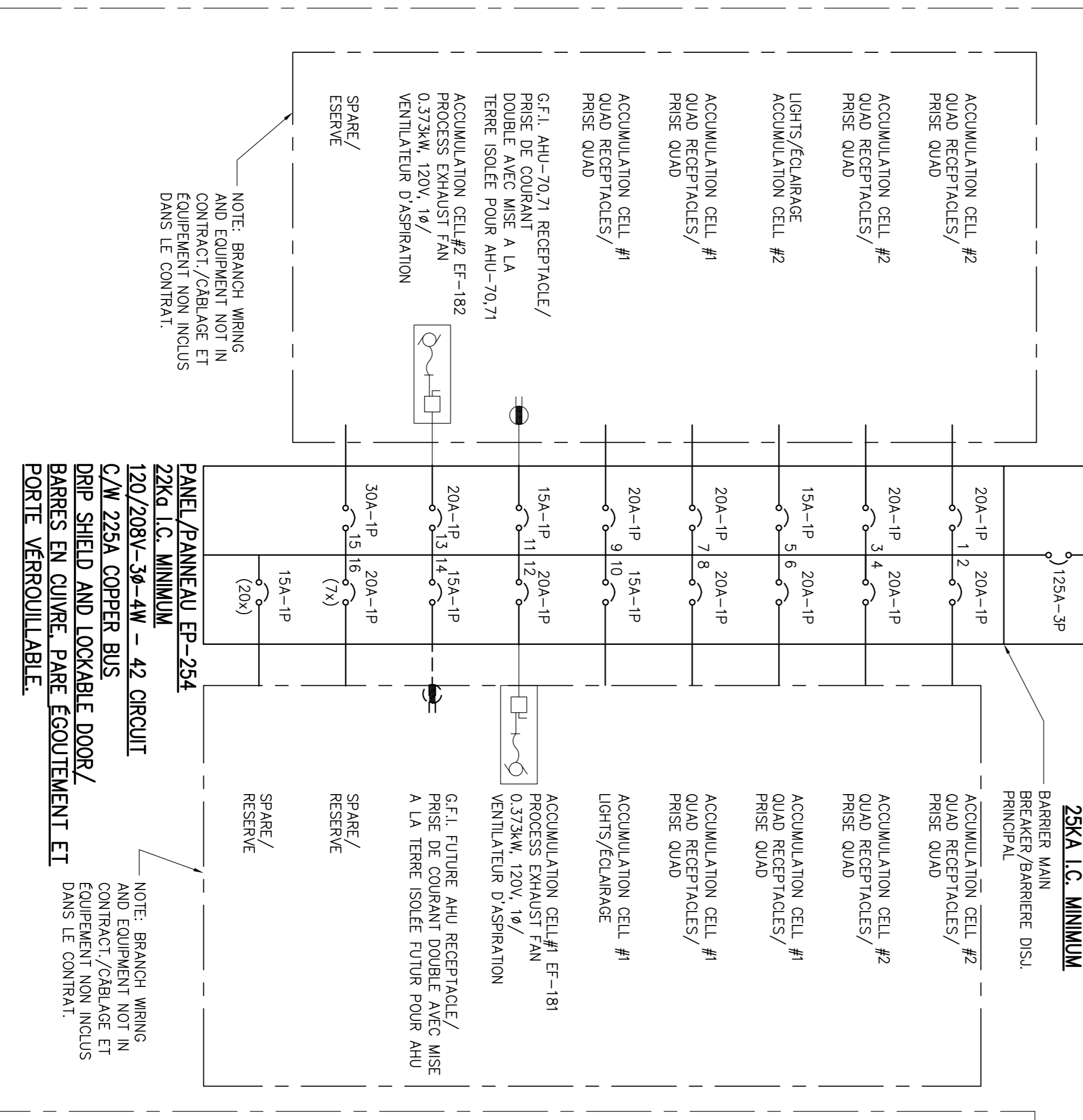

CONTRACT DRAWINGS
CONTRACT DRAWINGS FOR ELECTRICAL WORK ARE IN PART DIAGRAMMATIC, INTENDED TO CONVEY THE SCOPE OF WORK AND CONTRACTOR TO COMPLY WITH THE ELECTRICAL SYSTEMS REQUIREMENTS. THE CONTRACTOR SHALL VERIFY ALL DIMENSIONS AND CONDITIONS ON SITE AND IMMEDIATELY NOTIFY THE ENGINEER OF ALL DISCREPANCIES.

LEGENDE TYPE DE LIGNE
PAR AUTRES DISCIPLINE
PAR LE CONTRACTEUR
ELECTRIEN
TRAVAUX FUTURS

LEGENDE
BY OTHERS
BY THIS TRADE
FUTURE WORK

DESSINS DU CONTRAT
LES DESSINS CONTRACTIFS POUR LES TRAVAUX D'ELECTRICITE SONT PARTIELLEMENT PRESENTES SOUS FORME SCHEMATIQUE. AFIN DE MONTRER L'AMERITEUR DES TRAVAUX ET DE SORTIR A PERMETTRE A L'INTERPRETEUR DE COORDONNER L'AMERITEUR DES SYSTEMES ELECTRIQUES AVEC LES PIECES COMPOSANTES D'ARCHITECTURE, DE CHAUFFAGE ET DE MECANIQUE PERIENNES, PREVOIR LES ENSEMBLES COMPLEMENTAIRES REQUIS POUR FACILITER L'EXECUTION DES TRAVAUX COMME CONTENU, PAR EXEMPLE, L'ON SE DEVRA DE PREVOIR DES BOITES DE RACCORDS, DES SUPPORTS ET DES ADDITIONNELS ANSI QUE DES RACCORDS, DES SUPPORTS ET DES ARTICLES COMPLEMENTAIRES DU GENRE ET CE, TELS QUE REQUIS POUR FACILITER L'EXECUTION DES TRAVAUX. AUCUN PASEMENT ADDITIONNEL NE SERA ACCORDE PAR SUITE DE NE PAS AVOIR RESPECTE LES CONDITIONS FASANT L'OBJET DE LA PRESENTE COORDINATION.

Environment Canada / Environnement Canada
Property Management / Gestion de l'immobilier
District 1

GENIVAR
1345 ROSEDALE AVENUE
ORNWELL, ONTARIO
CANADA K6J 5K3
PHONE: 613-333-5602 FAX: 613-936-0335
WWW.GENIVAR.COM

PBK ARCHITECTS
1345 ROSEDALE AVENUE
ORNWELL, ONTARIO
CANADA K6J 5K3
PHONE: 613-333-5602 FAX: 613-936-0335
WWW.PBKARCHITECTS.COM

CONSULTANT

PROFESSIONAL ENGINEER
PROVINCE OF ONTARIO
10087280
12/3/08/02

KEY PLAN

LEGEND
1 ISSUED FOR 60% REVIEW
2 ISSUED FOR 90% REVIEW
3 ISSUED FOR REVIEW ELECTRICAL RM 1607
4 ISSUED FOR TENDER

Do not scale drawings. Verify all dimensions and conditions on site and immediately notify the engineer of all discrepancies.

Project Name: **VETEV/ ACCUMULATION CELLS ELECTRICAL INFRASTRUCTURE UPGRADES**
Address: **335 RIVER ROAD OTTAWA ONTARIO**

Project Manager / administrateur de projet: **RR-080-J2218**
Drawing no. / dessin no.: **E3.1**

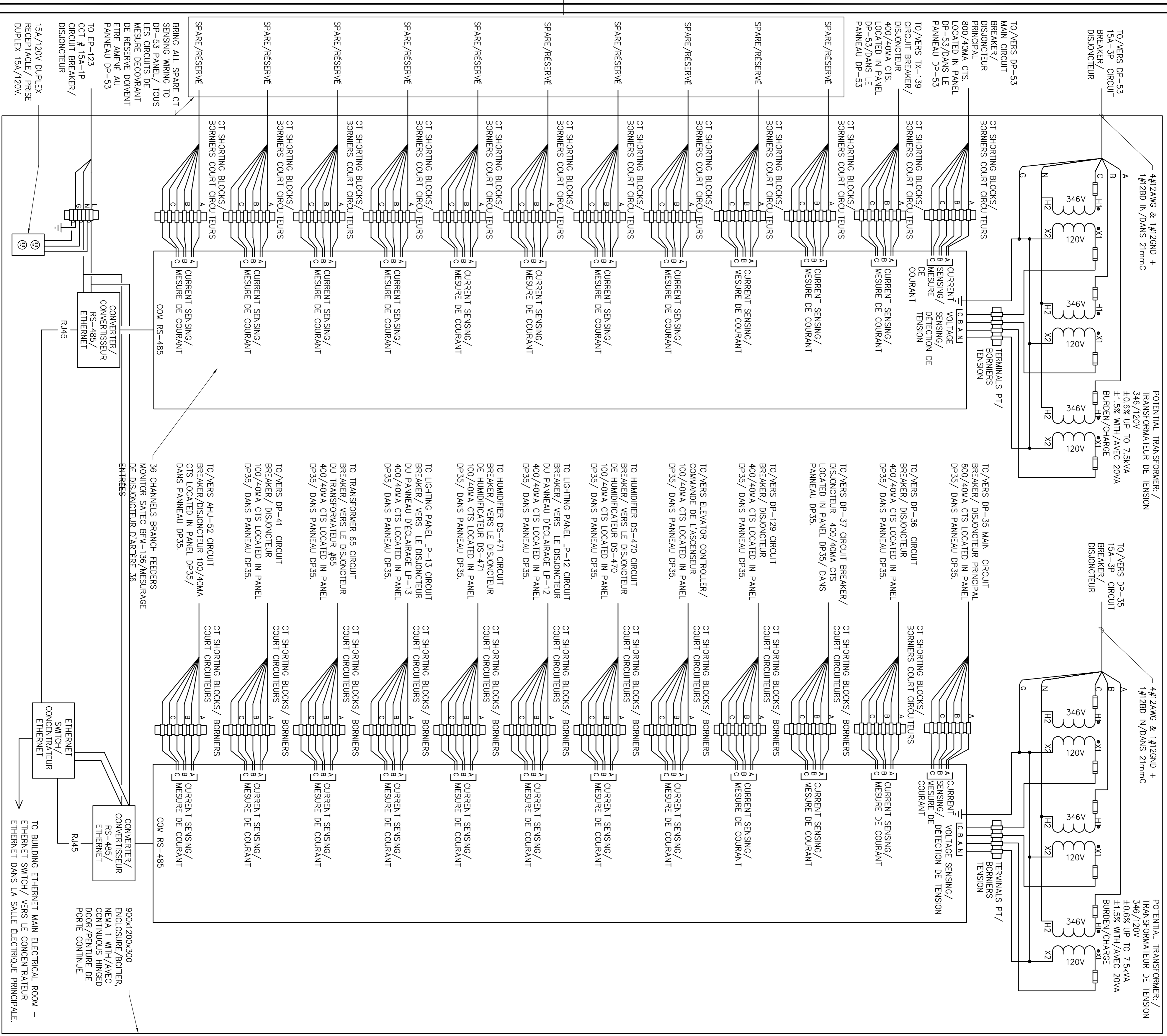

METERING ENCLOSURE DETAIL - DETAIL DE BOITIER DE MESURAGE
 SCHEMATIC: N15

KW LEG	DESCRIPTION	BRG #	CCT #	BRG #	DESCRIPTION	LEG	KW
-	F.A.C.P.	15	1	15		-	
-	O/H DOOR OPENER 2 (3/4HP)	15	3	4	O/H DOOR OPENER 2 (3/4HP)	-	
-	O/H DOOR OPENER 2 (3/4HP)	3P	7	8		-	
-	O/H DOOR OPENER 2 (3/4HP)	15	9	10	O/H DOOR OPENER 2 (3/4HP)	-	
-	O/H DOOR OPENER 2 (3/4HP)	3P	11	12		-	
-	O/H DOOR OPENER 2 (3/4HP)	3P	13	14		-	
-	O/H DOOR OPENER 2 (3/4HP)	15	15	16	O/H DOOR OPENER 2 (3/4HP)	-	
-	O/H DOOR OPENER 2 (3/4HP)	3P	17	18		-	
-	O/H DOOR OPENER 2 (3/4HP)	15	19	20		-	
-	O/H DOOR OPENER 2 (3/4HP)	15	21	22	O/H DOOR OPENER 2 (3/4HP)	-	
-	O/H DOOR OPENER 2 (3/4HP)	3P	23	24		-	
-	O/H DOOR OPENER 2 (3/4HP)	3P	25	26		-	
-	O/H DOOR OPENER 2 (3/4HP)	15	27	28	O/H DOOR OPENER 2 (3/4HP)	-	
-	O/H DOOR OPENER 2 (3/4HP)	3P	29	30		-	
-	O/H DOOR OPENER 2 (3/4HP)	3P	31	32		-	
-	O/H DOOR OPENER 2 (3/4HP)	15	33	34	O/H DOOR OPENER 2 (3/4HP)	-	
-	O/H DOOR OPENER 2 (3/4HP)	3P	35	36		-	
-	O/H DOOR OPENER 2 (3/4HP)	3P	37	38		-	
-	O/H DOOR OPENER 2 (3/4HP)	15	39	40		-	
-	O/H DOOR OPENER 2 (3/4HP)	15	41	42		-	
-	O/H DOOR OPENER 2 (3/4HP)	15	43	44		-	
-	O/H DOOR OPENER 2 (3/4HP)	15	45	46		-	
-	O/H DOOR OPENER 2 (3/4HP)	15	47	48		-	
-	O/H DOOR OPENER 2 (3/4HP)	15	49	50		-	
-	O/H DOOR OPENER 2 (3/4HP)	15	51	52		-	
-	O/H DOOR OPENER 2 (3/4HP)	15	53	54		-	
-	O/H DOOR OPENER 2 (3/4HP)	15	55	56		-	
-	O/H DOOR OPENER 2 (3/4HP)	15	57	58		-	
-	O/H DOOR OPENER 2 (3/4HP)	15	59	60		-	
-	O/H DOOR OPENER 2 (3/4HP)	15	61	62		-	
-	O/H DOOR OPENER 2 (3/4HP)	15	63	64		-	
-	O/H DOOR OPENER 2 (3/4HP)	15	65	66		-	
-	O/H DOOR OPENER 2 (3/4HP)	15	67	68		-	
-	O/H DOOR OPENER 2 (3/4HP)	15	69	70		-	
-	O/H DOOR OPENER 2 (3/4HP)	15	71	72		-	
-	O/H DOOR OPENER 2 (3/4HP)	15	73	74		-	
-	O/H DOOR OPENER 2 (3/4HP)	15	75	76		-	
-	O/H DOOR OPENER 2 (3/4HP)	15	77	78		-	
-	O/H DOOR OPENER 2 (3/4HP)	15	79	80		-	
-	O/H DOOR OPENER 2 (3/4HP)	15	81	82		-	
-	O/H DOOR OPENER 2 (3/4HP)	15	83	84		-	

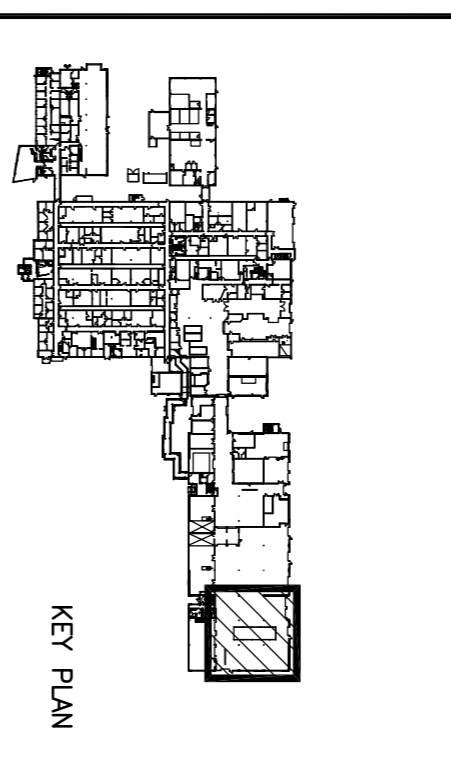

THE: SURFACEBOL-TION

MAINS RATING: 225A

MAIN BREAKER C/W BARRIER: N/A

VOLTAGE RATING: 120/208V-3P-4W

LEGEND:

P-POWER, H-HEATING, L-LIGHTING, M-MOTOR, *-GFCI BRK

PANEL/PANNEAU 'EP120' (EW)

PANEL LOCATION: GROUND FLOOR ROOM 1807

LOCATION: REZ-DE-CHAUSSEE SALLE 1807

CONTRACT DRAWINGS

CONTRACT DRAWINGS FOR ELECTRICAL WORK ARE IN PART DIAGRAMMATIC, INTENDED TO CONVEY THE SCOPE OF WORK AND CONTRACTOR TO COORDINATE LAYOUT OF ELECTRICAL SYSTEMS WITH ARCHITECTURAL, STRUCTURAL, AND MECHANICAL BUILDING COMPONENTS, AS WELL AS OTHER ELECTRICAL SYSTEMS. PROVIDE ADDITIONAL JUNCTION BOXES, FITTINGS, SUPPORTS, ETC. REQUIRED TO FACILITATE THE WORK. NO EXTRA PAYMENTS ARISING FROM FAILURE TO MAKE THIS COORDINATION WILL BE CONSIDERED.

DESSINS DU CONTRAT

LES DESSINS CONTRACTUELS POUR LES TRAVAUX D'ELECTRICITE SONT PARTIELLEMENT PRESENTES SOUS FORME SCHEMATIQUE, AFIN DE MONTRER L'AMBIENT DES TRAVAUX ET DE SORTIR A PERMETTRE A L'ENTREPRENEUR DE COORDONNER L'AMBIENT DES SYSTEMES ELECTRIQUES AVEC LES PIECES COMPOSANTES D'ARCHITECTURE, DE CHARPENTE ET DE MECANIQUE DU BATIMENT ANSI QU'AVEC LES AUTRES SYSTEMES ELECTRIQUES PERTINENTS. PREVOIR LES ENSEMBLES COMPLEMENTAIRES REQUIS POUR FACILITER L'EXECUTION DES TRAVAUX COMME CONVENU; PAR EXEMPLE, L'ON SE DEVRA DE PREVOIR DES BOTES DE RACCORDEMENT ET DES ADDITIONNELLES ANSI QU'ILS DES RACCORDES, DES SUPPORTS ET DES ARTICLES COMPLEMENTAIRES DU GENRE ET CE. TELS QUE REQUIS POUR FACILITER L'EXECUTION DES TRAVAUX. AUCUN PAIEMENT ADDITIONNEL, NE SERA ACCORDE PAR SUITE DE NE PAS AVOIR RESPECTE LES CONDITIONS FASANT L'OBJET DE LA PRESENTE COORDINATION.

Environment Canada

Property Management / Gestion de l'immobilier

GENIVAR

1345 ROSEMOUNT AVENUE
 CORNWALL, ONTARIO
 CANADA K6J 5K3
 PHONE: 613-333-9602 FAX: 613-936-0335
 WWW.GENIVAR.COM

PBK ARCHITECTS

1345 ROSEMOUNT AVENUE
 CORNWALL, ONTARIO
 CANADA K6J 5K3
 PHONE: 613-333-9602 FAX: 613-936-0335
 WWW.PBKARCHITECTS.COM

Do not scale drawings. Verify all dimensions and conditions on site and immediately notify the engineer of all discrepancies.

revision	description	date
1	ISSUED FOR 60% REVIEW	08/07/12
2	ISSUED FOR 90% REVIEW	11/29/12
3	ISSUED FOR REVIEW ELECTRICAL RM 1807	07/21/13
4	ISSUED FOR TENDER	08/20/13

drawing title: **PANEL SCHEDULES DETAIL / TABLE DES CIRCUITS DES PANNEAUX**

project title: **OTTAWA 335 RIVER ROAD VETEVY ACCUMULATION CELLS ELECTRICAL INFRASTRUCTURE UPGRADES**

project sheet: **ONTARIO**

designed by: MB

approved by: FH

date of project: 2012/7/24

project no: RR-080-J2218

drawing no: E4.1