

**PBR Wall Panel - Three Sided Framed Opening**  
**Field Notch Panel at Head Trim**

Page: **PW07023**  
Date: **Jan '12** Rev: **00**

Note: Trim Installation can be done by Field Notch Panel as shown on PW07022 & PW07023 OR with Field Notch and Bend Tabs at Head Trim as shown on PW07024 & PW07025.

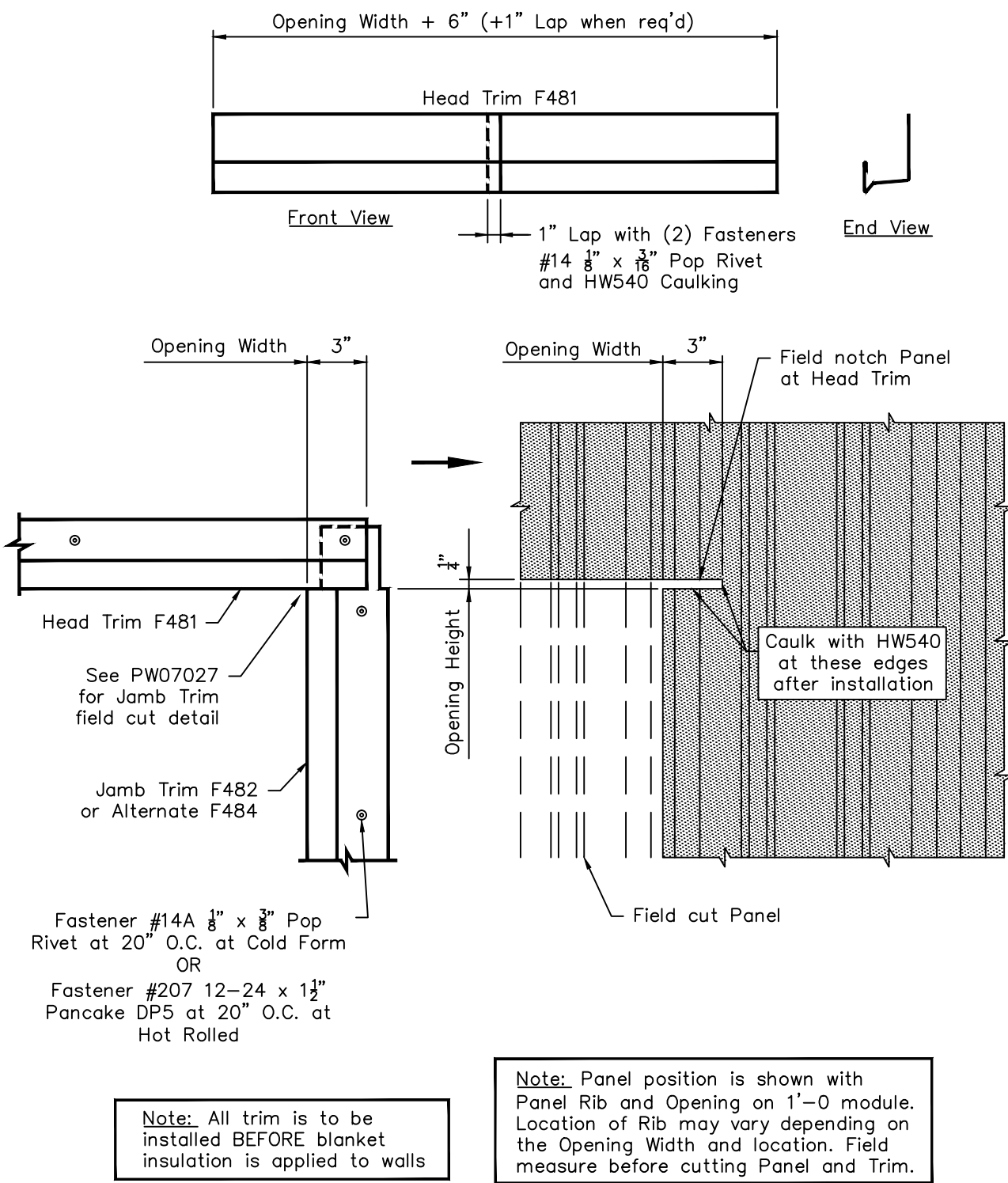

**PBR Wall Panel - Three Sided Framed Opening**  
**Trim Installation with Field Notch and Bend Tabs at Head Trim**

Page: **PW07024**  
Date: **Jan '12** Rev: **00**

Note: Trim Installation can be done by Field Notch Panel as shown on PW07022 & PW07023 OR with Field Notch and Bend Tabs at Head Trim as shown on PW07024 & PW07025.

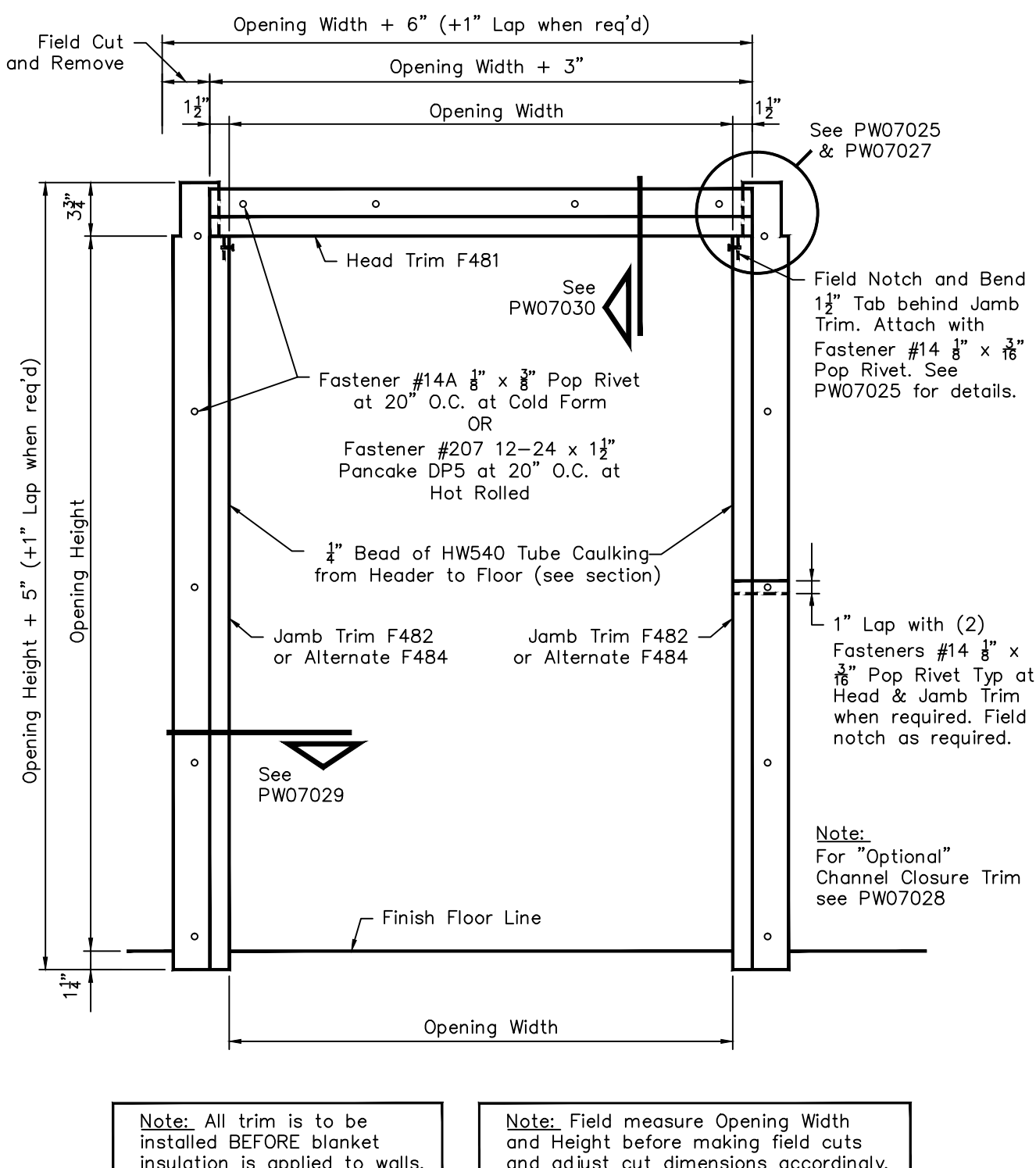

**PBR Wall Panel - Three Sided Framed Opening**  
**Field Notch and Bend Tabs at Head Trim**

Page: **PW07025**  
Date: **Jan '12** Rev: **00**

Note: Trim Installation can be done by Field Notch Panel as shown on PW07022 & PW07023 OR with Field Notch and Bend Tabs at Head Trim as shown on PW07024 & PW07025.

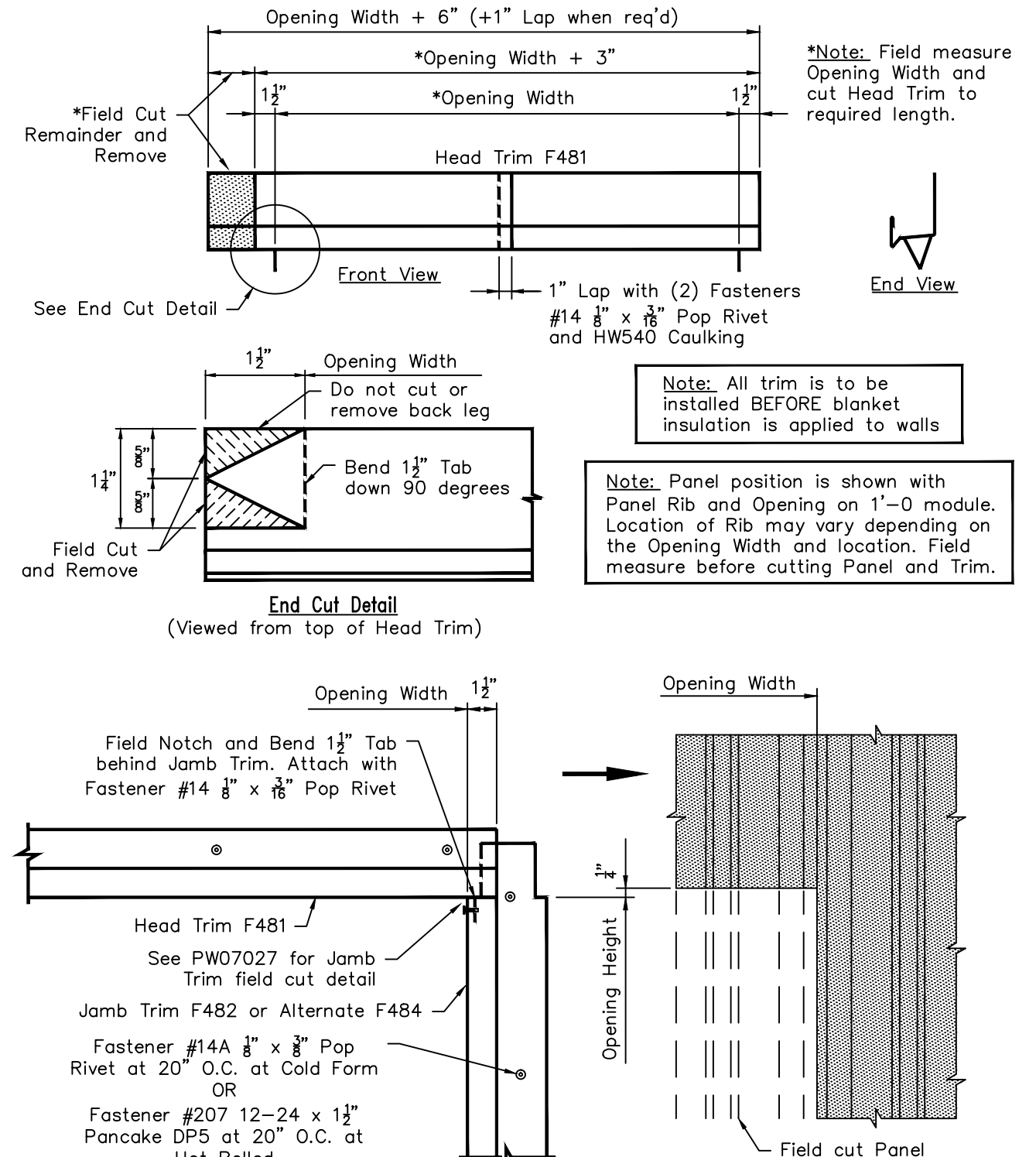

**PBR Wall Panel - Three Sided Framed Opening**  
**"Optional" Channel Closure Trim**

Page: **PW07028**  
Date: **Jan '12** Rev: **00**

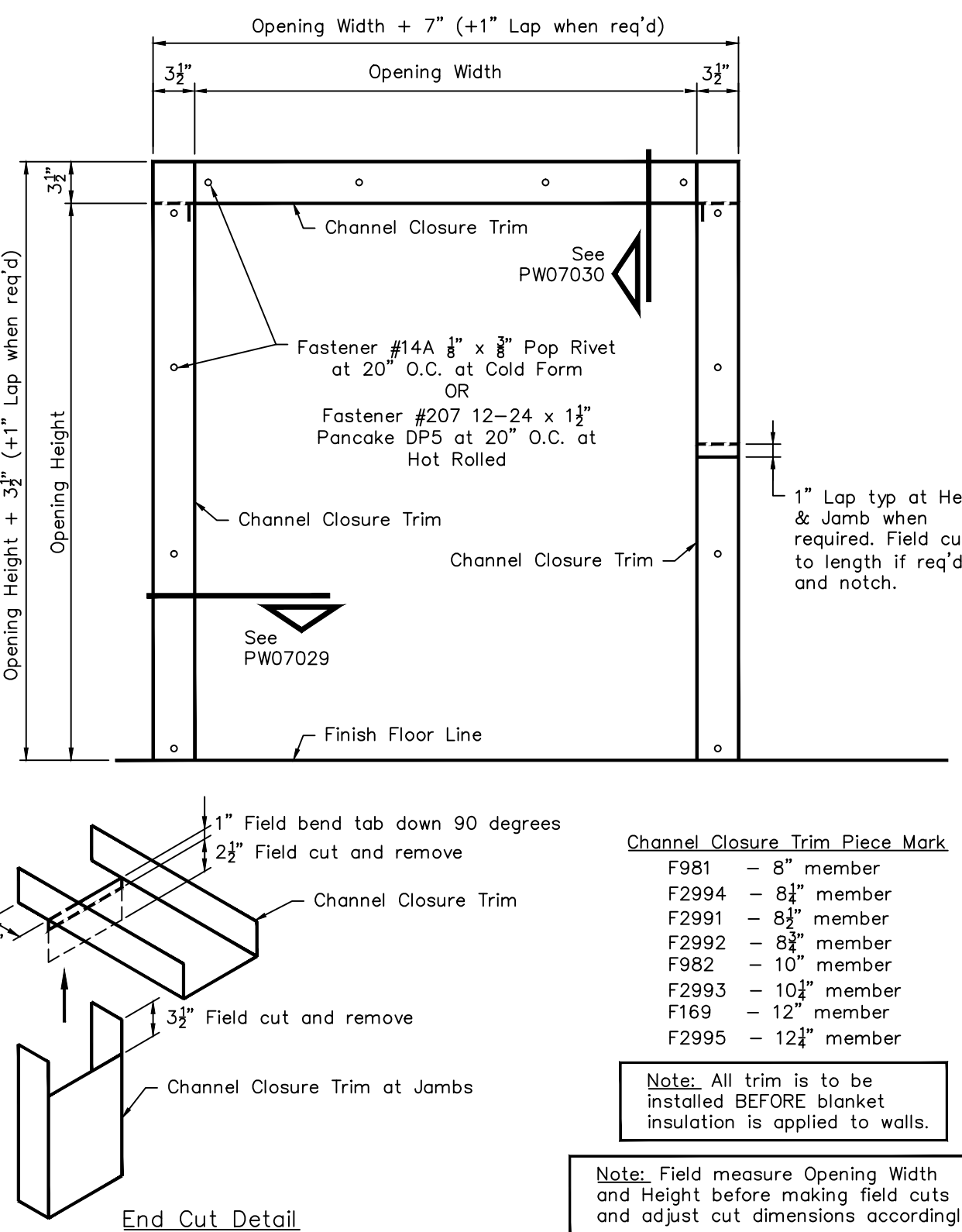

**PBR Wall Panel - Three Sided Framed Opening**  
**Head Trim Installation**

Page: **PW07030**  
Date: **Jan '12** Rev: **00**

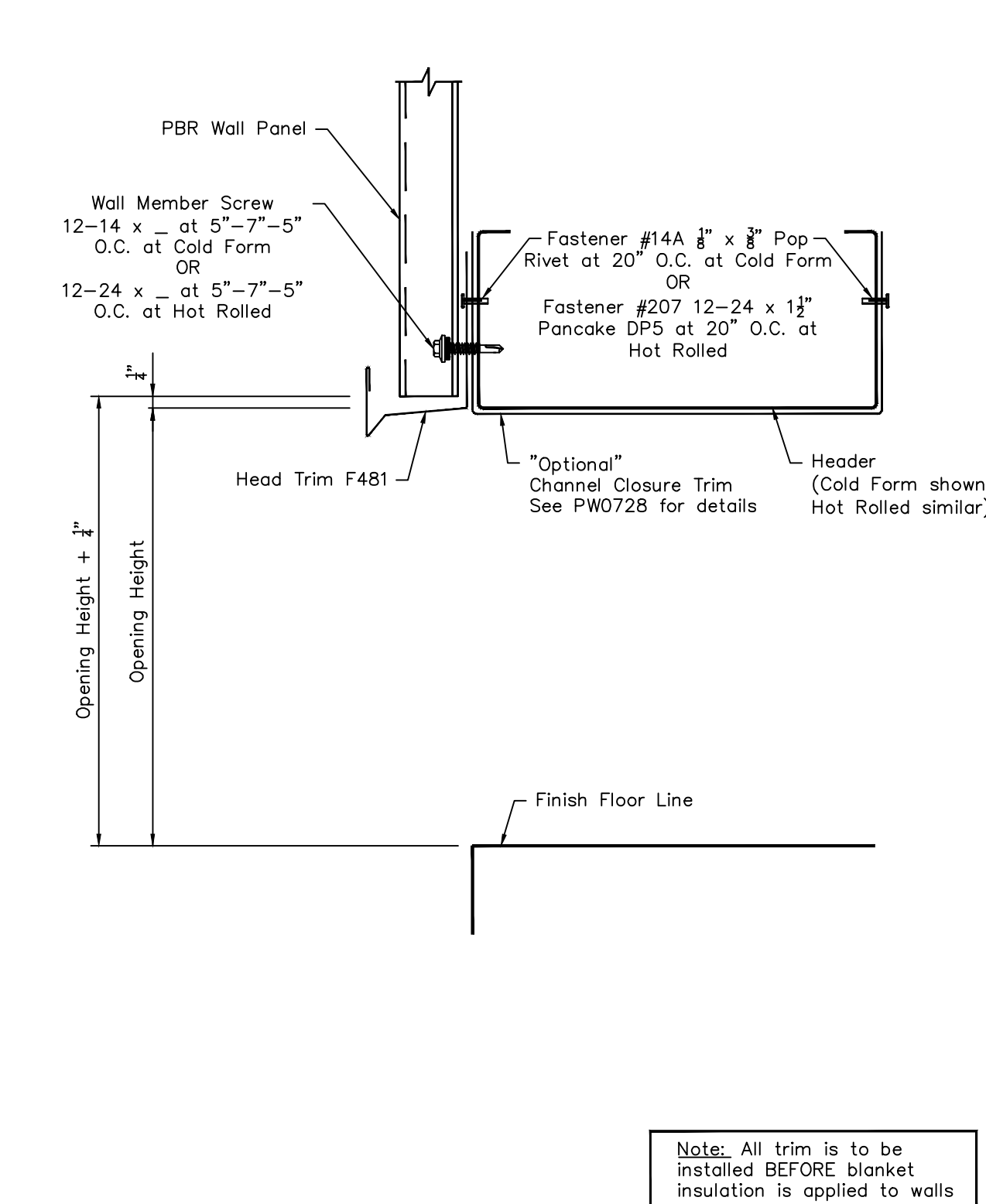

**PBR Roof Perimeter Trim Reference**  
**Trim Fastener and Sealants**

Page: **CPR00008**  
Date: **Dec '12** Rev: **00**

SCULPTURED EAVE	EAVE TRIM LAP	EAVE TRIM CAP	Closure Vented Ridge	Metal Closure
F1434	2" LAP	F1435	HW4040	HW4041
Fastener #14A 1/4" x 3/8" Pop Rivet at 20" O.C. at Cold Form OR Wall Stitch Screw 12" O.C. Trim Color	(6) Fastener #14 24" Tube Sealant	(6) Fastener #14 18" Tube Sealant	(3) Roof Member Screw (2) Roof Stitch Screw Roof Color 28" Tape Mastic	(3) Roof Member Screw (2) Roof Stitch Screw Roof Color 28" Tape Mastic
Expansion Ridge Trim	Ridge Closure	Floating Eave Trim	Inside Closure	Outside Closure
F675	F679	F2955	HW455	HW456
Roof Stitch Screw 2 runs at 6" O.C. (16) Roof Stitch Screw per lap Trim Color 68" Tube Sealant	28" Tube Caulking (12) Roof Stitch Screw Trim Color	9" Tube Sealant (2) Fastener #14 per lap Fastener #14 36" O.C. w/closure 12" O.C. w/closure Trim Color (2) Fastener #14A		
Rake Slide Trim	Ridge Cap	Parapet High Side	Bank-Up Plate Longitudinal Ridge	
F115	F52	F195	HW2998	
Wall Stitch Screw 12 O.C. Trim Color	12" Tape Mastic (12) Roof Member Screw (6) Roof Stitch Screw Panel Color	14" Tube Sealant (2) Fastener #14 & (2) Roof Stitch Screw at Lap Roof Stitch Screw 12" O.C. Trim Color	20'-0" Long	

**PBR Panel**  
**Peak Box**

SHF. NO. **GPR05001**  
DATE: **Jan '13** REV: **01**

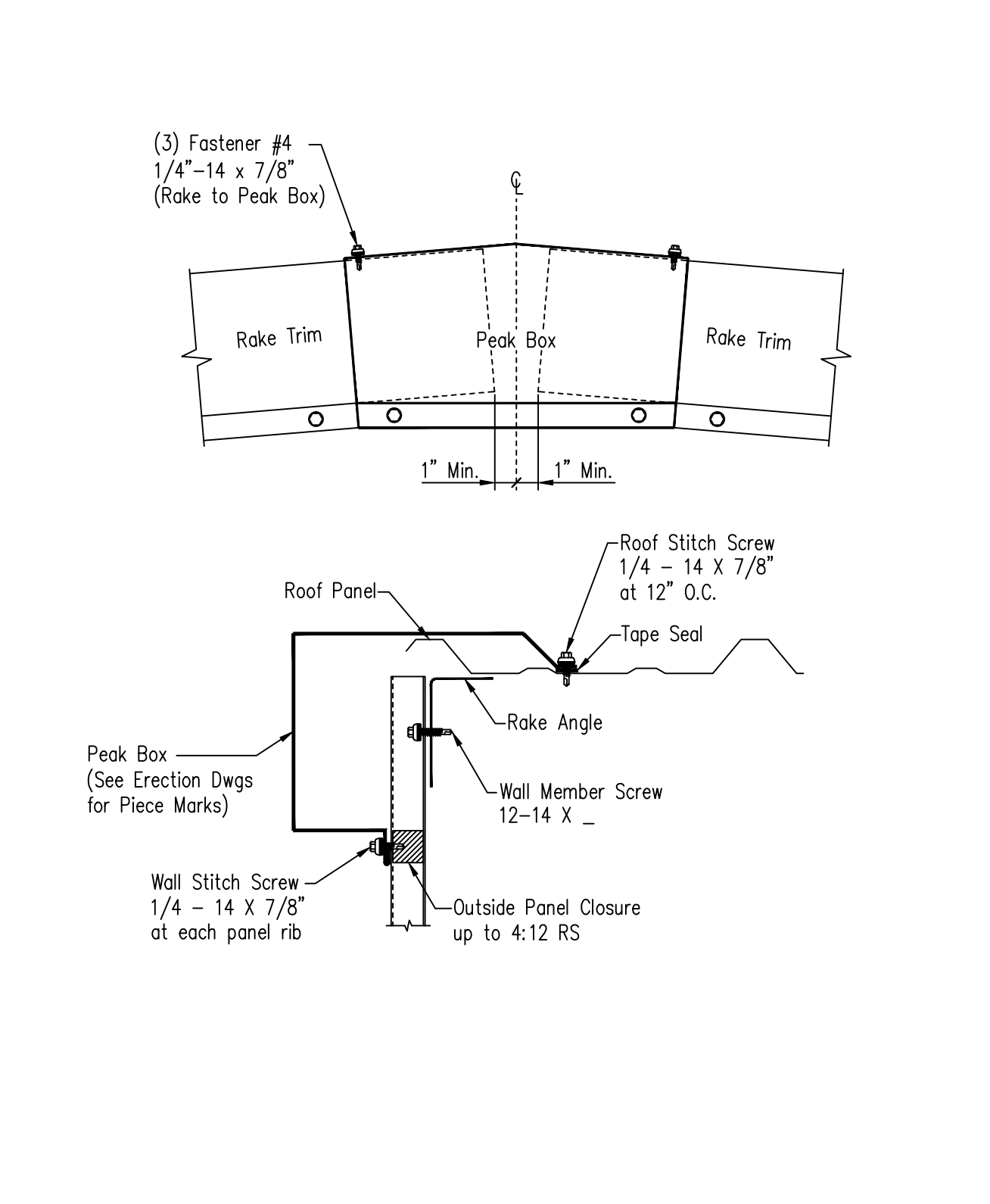

**PBR Panel**  
**Fixed Ridge Detail**

SHF. NO. **GPR06003**  
DATE: **Dec '12** REV: **00**

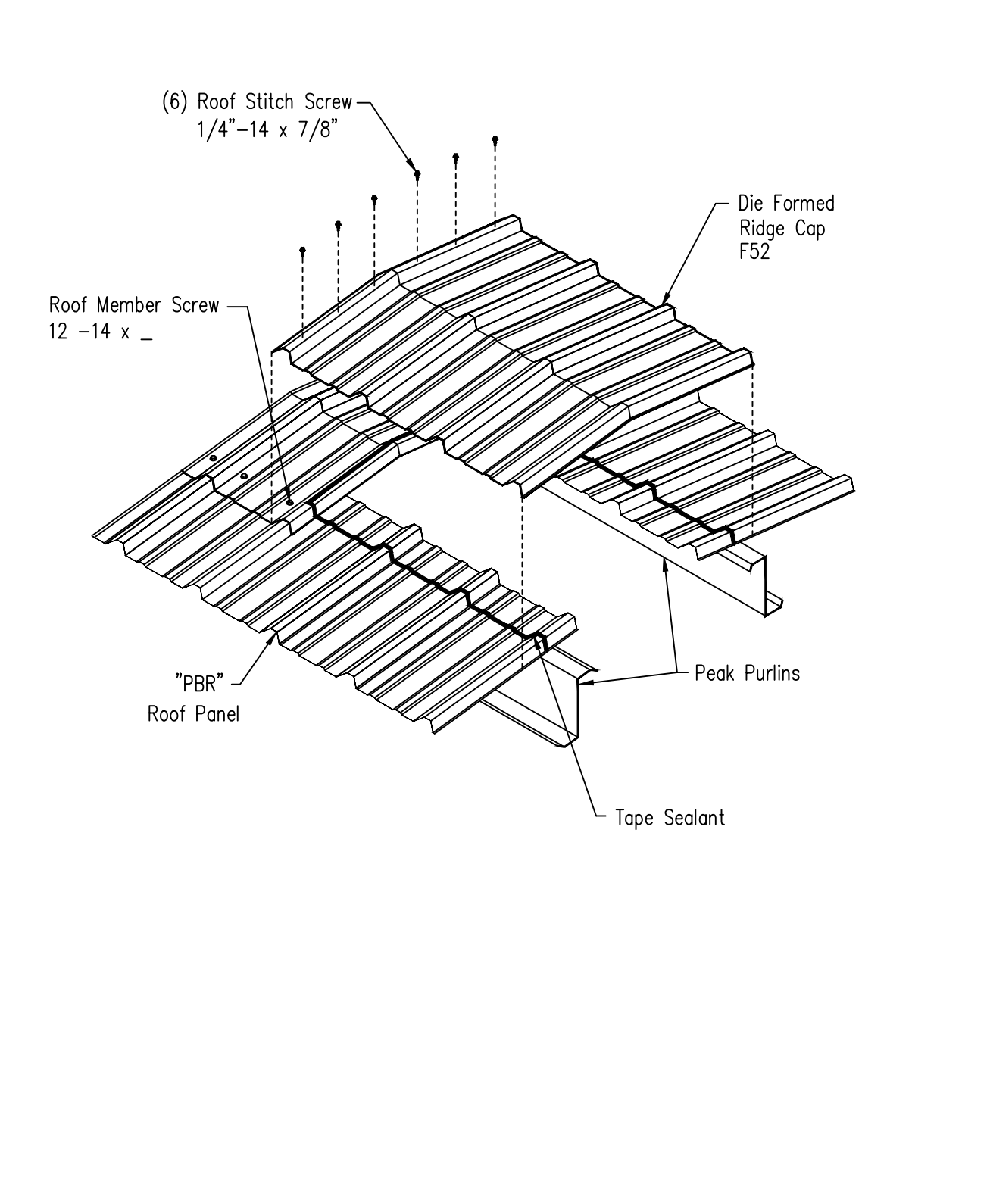

Revision	Date	Description

Preliminary (Not for Construction)  
 For Approval (Not for Construction)  
 For Construction Permit  
 For Erector Installation

**FERRO BUILDING SYSTEMS**  
 103-18982 60TH AVENUE  
 SURREY, BRITISH COLUMBIA, V5S 3M2  
 PHONE # 604-530-3324 - FAX # 604-530-9851

**Customer & Location:**  
 FCMP STEEL BUILDING, INNISFAIL AB  
 HIGHWAY 2, EXIT 365, EAST  
 INNISFAIL, AB T4G, T5B, CN

**Channel Closure Trim Piece Mark**  
 F981 - 8" member  
 F2994 - 8 1/2" member  
 F2991 - 8 3/4" member  
 F2992 - 8 3/8" member  
 F982 - 10" member  
 F2993 - 10 1/2" member  
 F169 - 12" member  
 F2995 - 12 1/2" member

Scale: **NOT TO SCALE**  
 Drawn by: **RJA** 2/28/13  
 Checked by: **2207** 3/7/13  
 Project Engineer:  
 Job Number: **12-B-93855**  
 Sheet Number: **R10** of **12**

The engineer whose seal appears hereon is an employee for the manufacturer for the materials described herein. Said seal or certification is limited to the products designed and manufactured by manufacturer only. The undersigned engineer is not the overall engineer of record for this project.

DRS11D EN5T1B