

PLAN

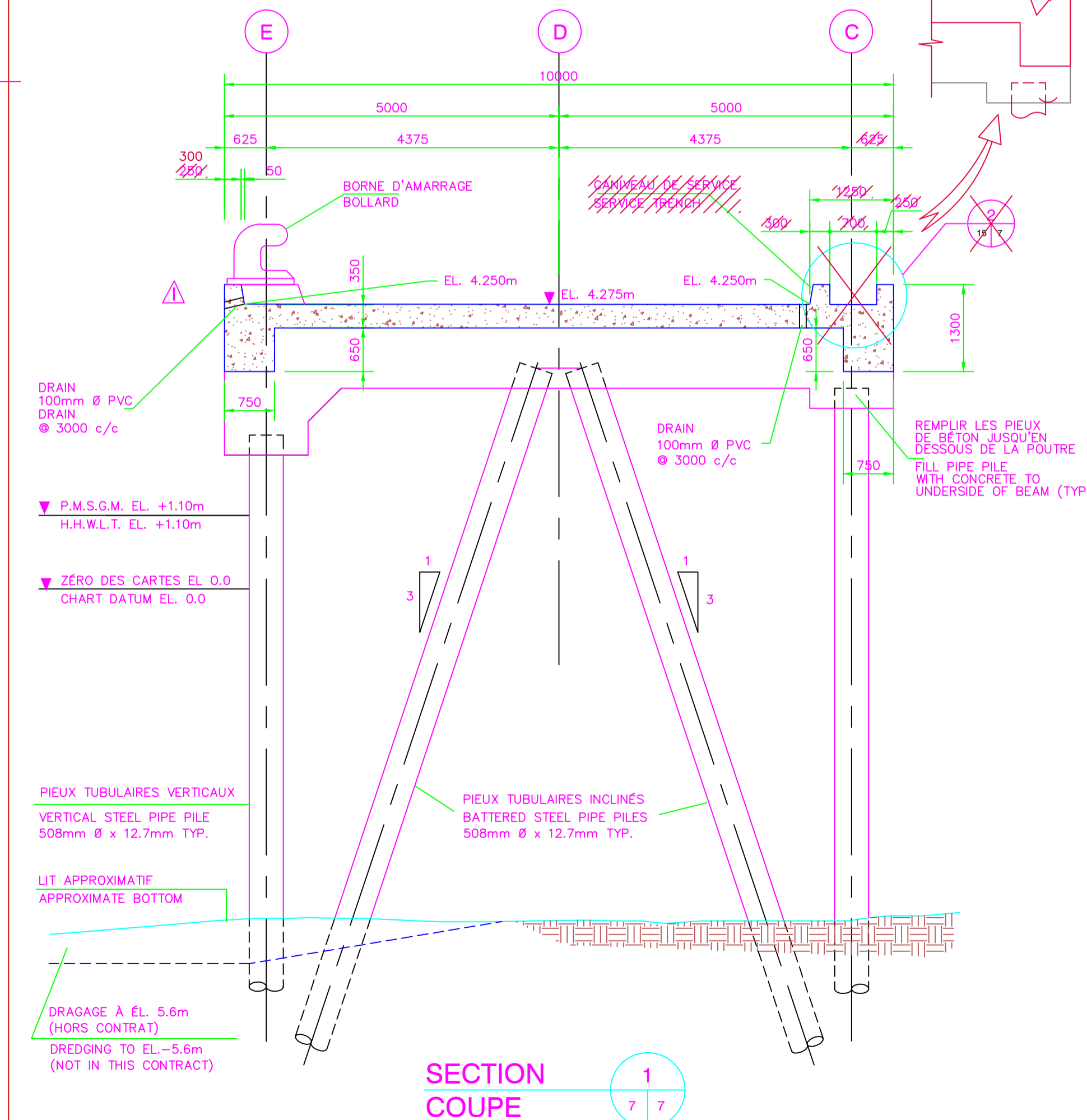

PLOT SCALE



SECTION 1-1

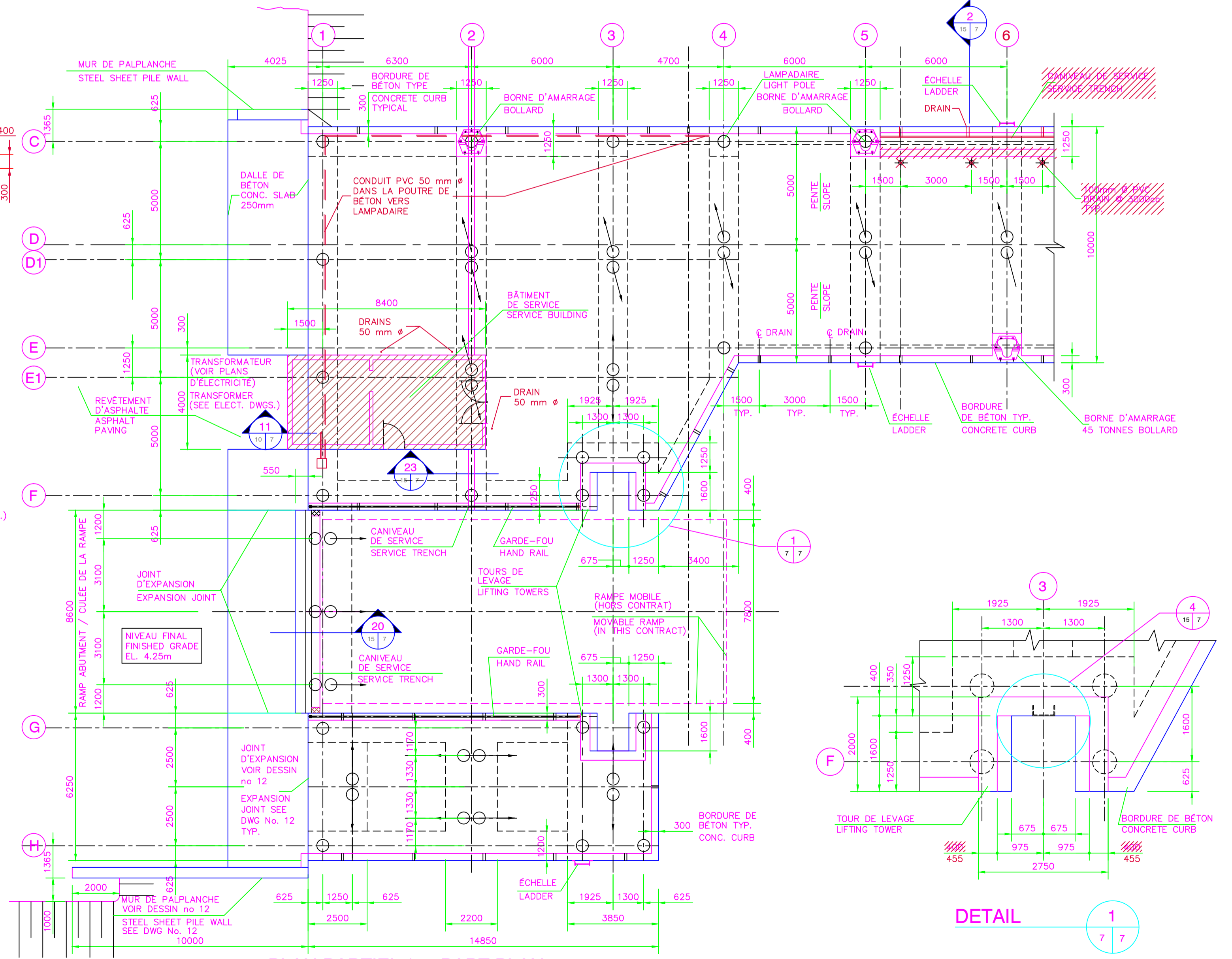

PLAN PARTIEL / PART PLAN

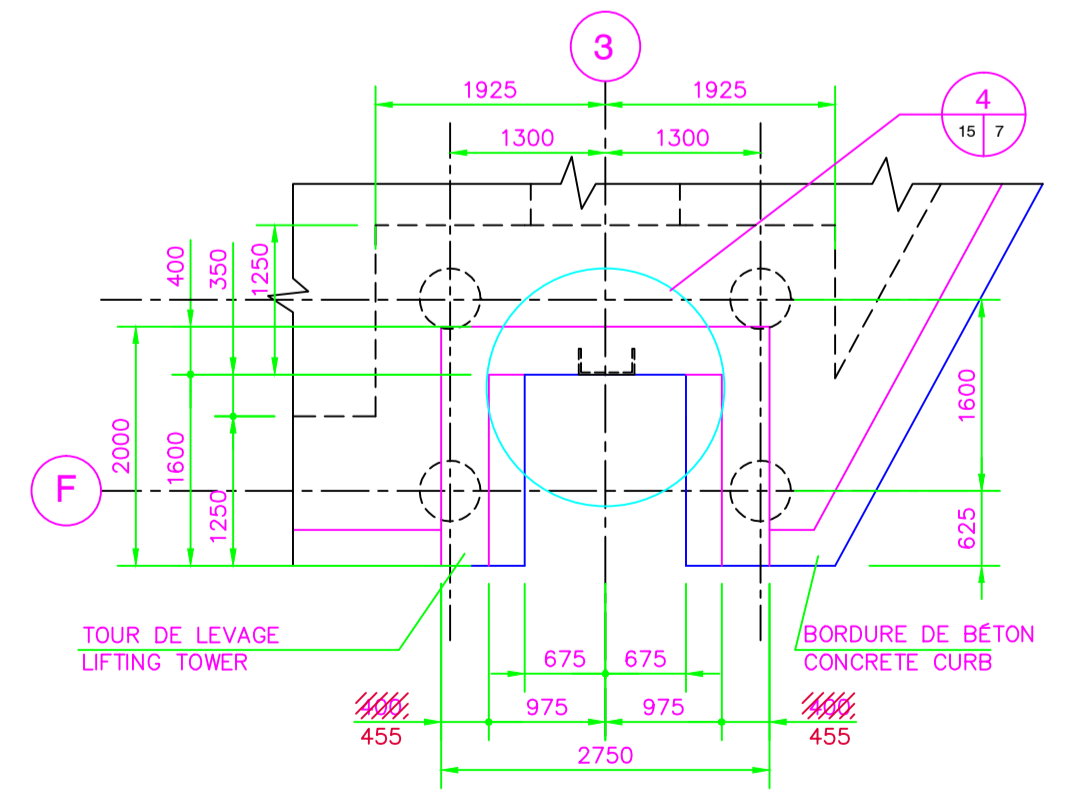
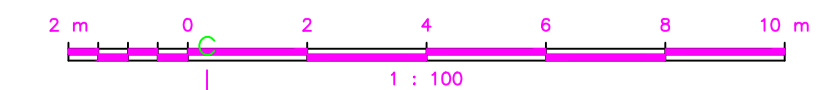

DETAIL 1-1

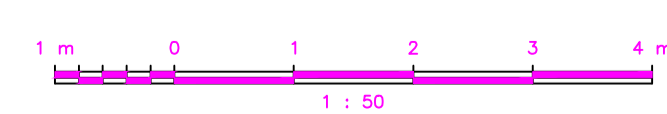

TEL QUE CONSTRUIT AS BUILT
1998-10-20

AMMORTISSEUR ET BLOC DE BÉTON ENLEVÉS / FENDER PANEL AND CONCRETE BLOCK REMOVED	98/01
revisions	date

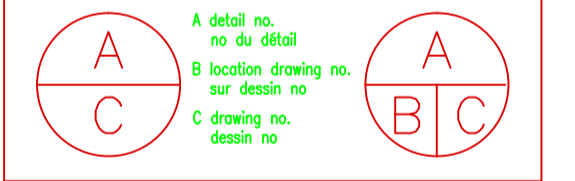

project CAP-AUX-MEULES project
PHASE I
NOUVEAU QUAI POUR TRAVERSIER
NEW FERRY WHARF
ILES-DE-LA-MADELINE QUÉBEC
drawing dessin
PLANS - AMÉNAGEMENT GÉNÉRAL DU QUAI ET COUPE 1
PLANS - WHARF LAYOUT AND SECTION 1

designed E. DECURTIS	conçu SEPT. 1997
date D.S. MURPHY	dessiné
drawn T. DECURTIS	approved SEPT. 1997
date E.B. MATATKO	SEPT. 1997
approved Y. MORIN	SEPT. 1997
date	Submission
Tender GUY PARENT	Administrateur de projets
Project Manager Administrateur de projets	no du projet
project no. 704681	
drawing no. 7 QU97161M	no du dessin

S/DPDT 22102 J-0446