



(E) SOUTH ELEVATION
ACCESS BY LIFT REQUIRED



(E) NORTH ELEVATION
AT WALKWAY



(E) NORTH ELEVATION



(E) NORTH ELEVATION
ACCESS BY LIFT OR
FROM WALKWAY

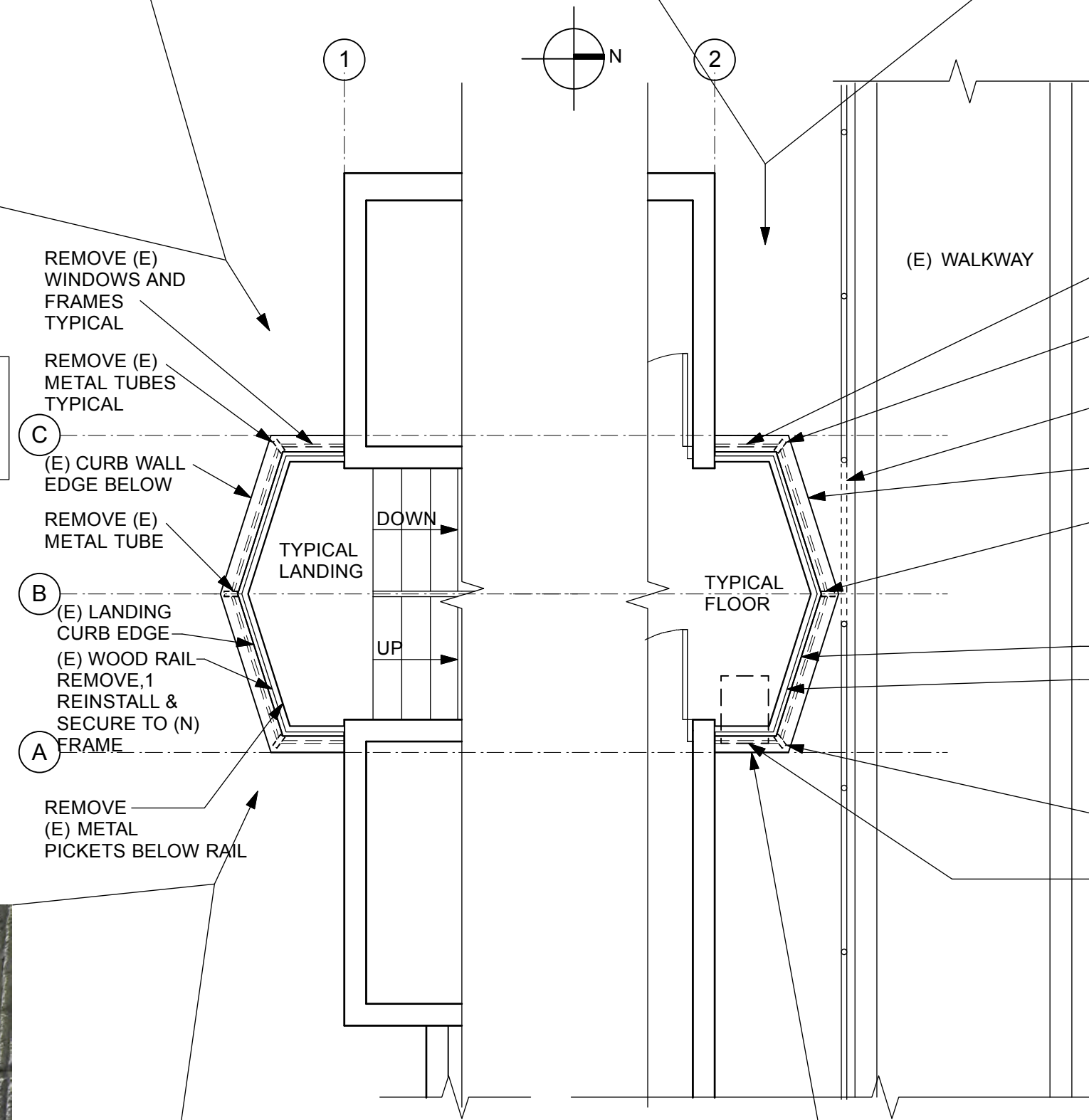

NOTE: ALL DEMOLITION TO BE PERFORMED AS PER REQUIREMENTS OF HAZARDOUS MATERIAL SURVEY REPORT.

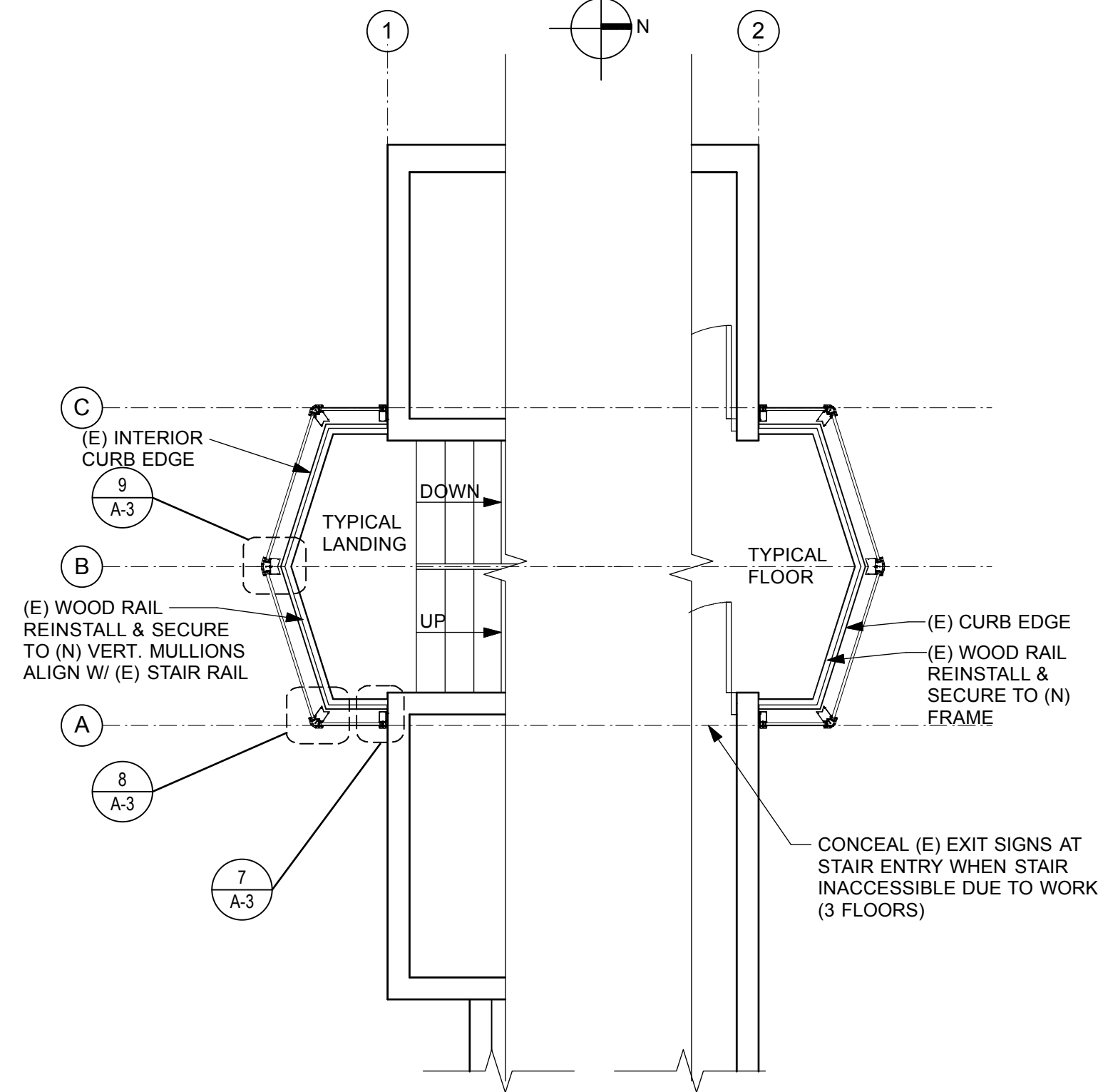

2 TYPICAL FLOOR PLAN
SCALE: 1:50

numberTEN architectural group
number 10
200 - 1619 Store Street
Victoria, BC
Canada V8W 3K3
T 250.360.2106
F 250.360.2166
www.numberten.com

GENERAL NOTES
• CONFIRM ALL DIMENSIONS AND ANGLES ON SITE.

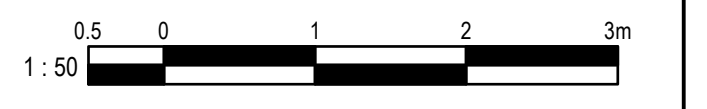

3 DEMOLITION FLOOR PLAN
SCALE: 1:50

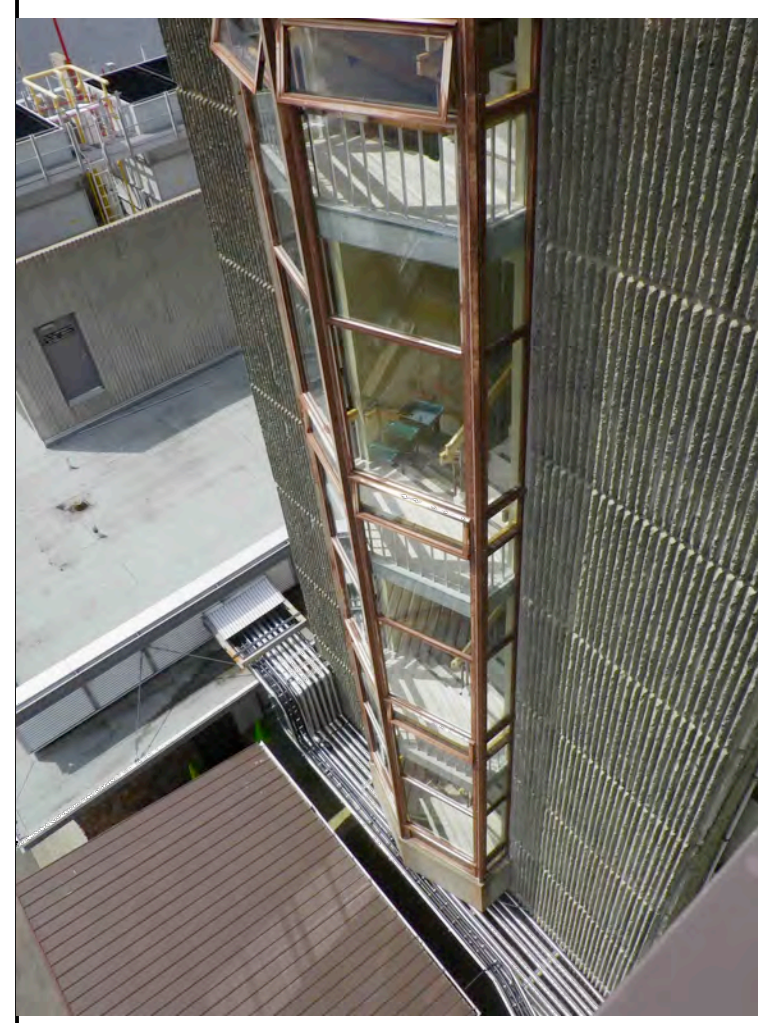

(E) SOUTH ELEVATION



(E) STEEL FRAME ON CURB @ WALL



(E) INTAKE GRILL



(E) WOOD RAIL TO BE REMOVED AND REINSTALLED

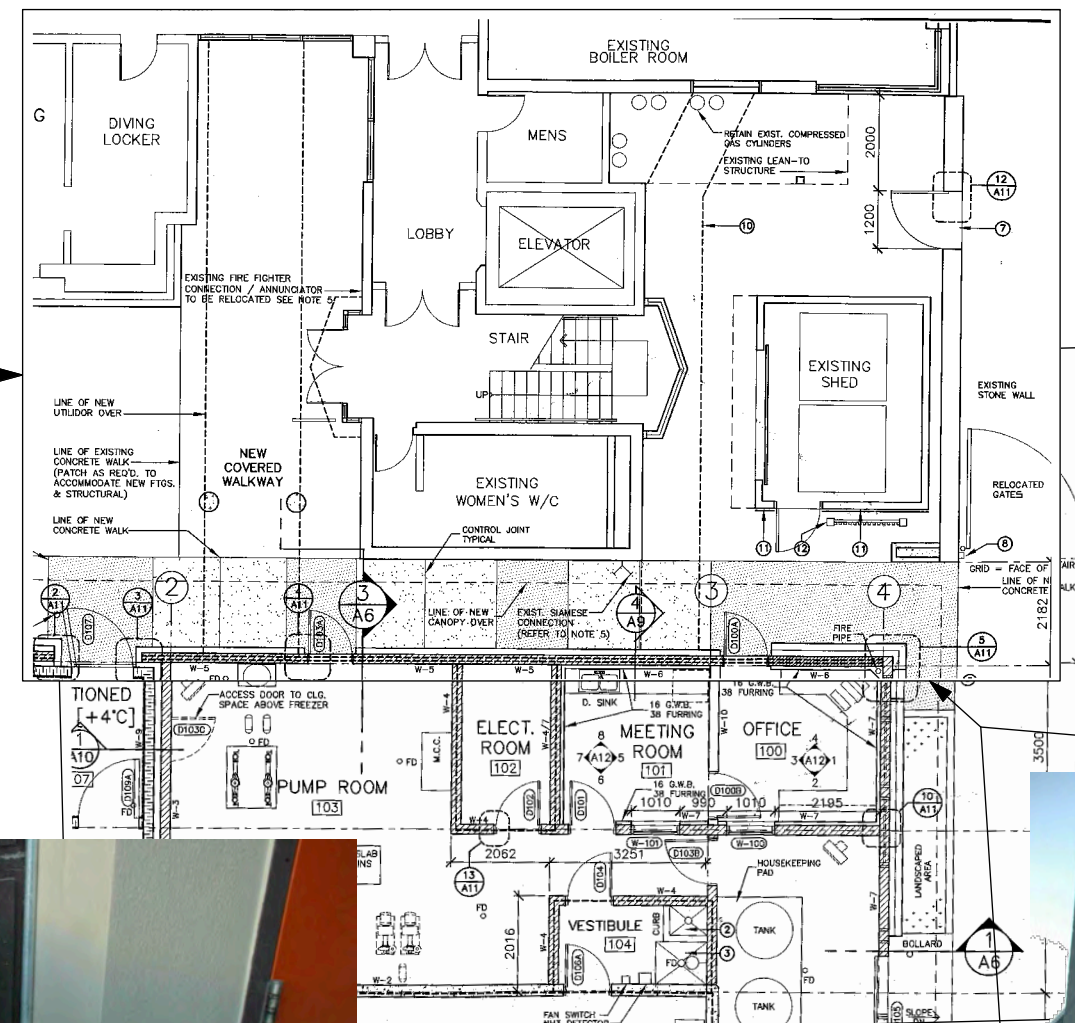

(E) PARTIAL PLAN

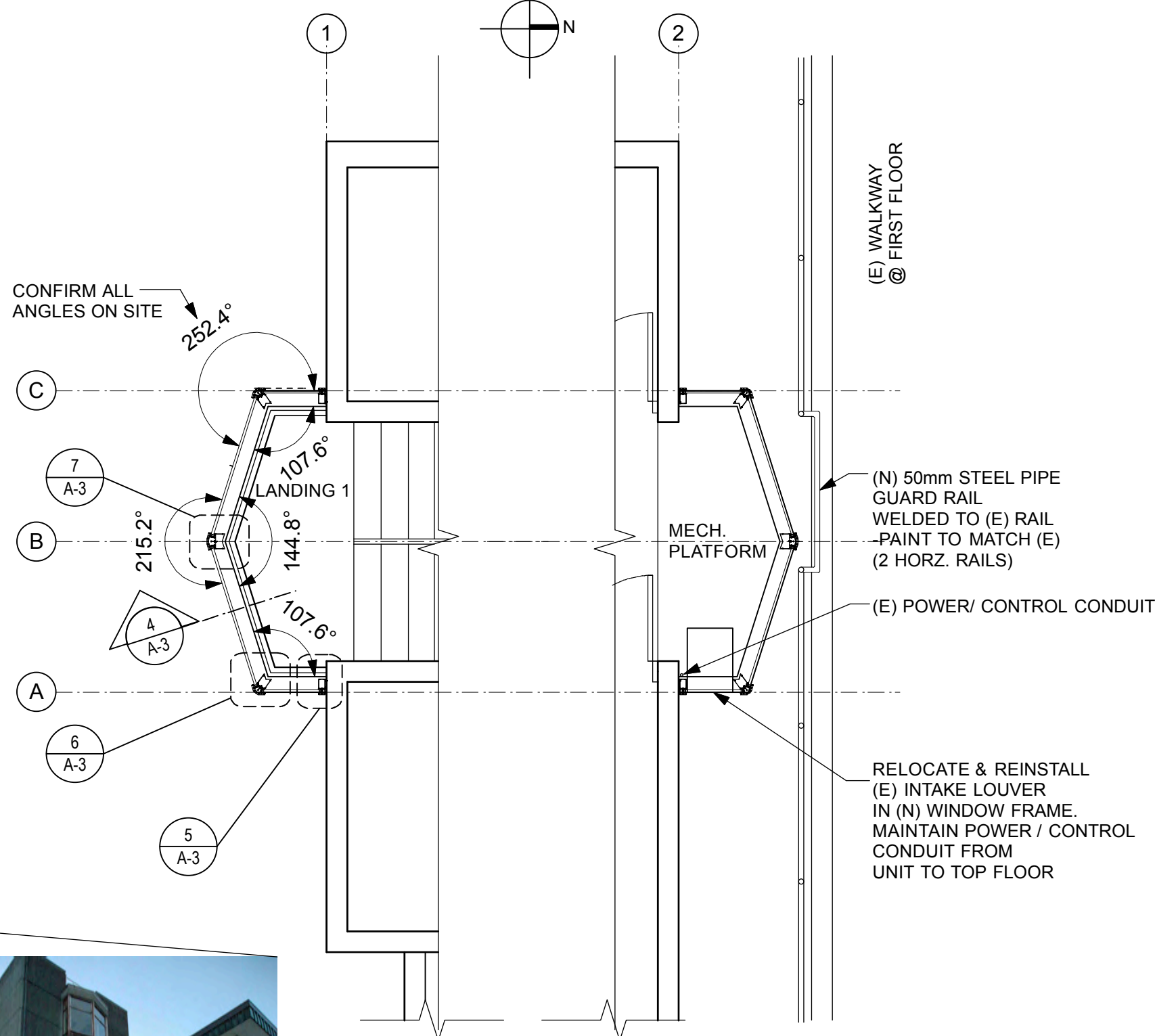

1 LANDING 1 FLOOR PLAN
SCALE: 1:50

ABBREVIATIONS

A.F.F.	ABOVE FINISHED FLOOR	MIN.	MINIMUM
ALUM.	ALUMINIUM	(N)	NEW
CONC.	CONCRETE	NIC	NOT IN CONTRACT
D.G.	DOUBLE GLAZED	N.T.S.	NOT TO SCALE
EL.	ELEVATION (height)	O/C	ON CENTRE
(E)	EXISTING	REQ'D	REQUIRED
FIN.	FINISH	SIM	SIMILAR
F.F.L.	FINISHED FLOOR LEVEL	STRUCT.	STRUCTURAL
G.A.	GLUAZE	SPEC	SPECIFICATION
GALV.	GALVANIZED	TYP	TYPICAL
GWB.	GYPSON WALL BOARD	VERT.	VERTICAL
K.D.	KILN DRIED	U/S	UNDERSIDE
MAX.	MAXIMUM		



SOUTH ACCESS - LIFT REQUIRED

4 EXISTING CONDITIONS PLAN & PHOTOS
SCALE: 1:50

Project title/Titre du projet
**PACIFIC BIOLOGICAL CENTER
TAYLOR BUILDING
STAIR TOWER
WINDOW REPLACEMENT
NANAIMO, B.C.**

Consultant Signature Only
Designed by/Concept par
RH
Drawn by/Dessiné par
RH, DM

Regional Manager, Architectural and Engineering Services
Gestionnaire régionale, Services d'architecture et de génie, TPSSC

Drawing title/Titre du dessin

**PLANS
EXISTING CONDITIONS PLANS
AND PHOTOGRAPHS**

Project No./No. du projet
F1700-130475
E.C. Project No.

Sheet/ Feuille
A-1
OF 3

Revision no./
La Révision
no.
0

