

**LOCATION**

991 POPLAR STREET,  
WASKESIU, SASKATCHEWAN  
PRINCE ALBERT NATIONAL PARK.

**ARCHITECTURAL DRAWINGS**

- A1 - FLOOR PLANS & 1 HR FRR TO CEILING ROOM LOCATIONS
- A2 - ELEVATIONS AND CROSS SECTIONS
- A3 - REPLACEMENT WINDOW & DOOR SCHEDULES & DETAILS
- A4 - HVAC DAMPERS, LOCKER & STORAGE ROOM MODIFICATIONS
- A5 - DETAILS
- A6 - DETAILS

**GENERAL NOTES**

1. ALL CONSTRUCTION TO COMPLY WITH NBCC 2010 (NATIONAL BUILDING CODE OF CANADA 2010)
2. SITE CONDITIONS & MEASUREMENTS TO BE CONFIRMED ON SITE PRIOR TO CONSTRUCTION.
3. DISCREPANCIES SHALL BE FORWARDED TO PARKS CANADA ASSET MANAGEMENT OFFICE, WESTERN AND NORTHERN CANADA FOR CORRECTIONS AND AMENDMENTS.
4. UNITS OF MEASUREMENT ARE IN MILLIMETERS FOR PLANS, SITE PLAN IS IN METRES UNLESS NOTED OTHERWISE. DIMENSIONS FOR PLANS ARE "SOFT" DIMENSIONS, IMPERIAL CONVERSION TO METRIC EQUIVALENT.

**WORK SCOPE:**

1. REMOVE INTERIOR DRYWALL (GYPSUM BOARD) AND TRIM AROUND WINDOWS AND DOORS DESIGNATED FOR REPLACEMENT.
  - a) FOR INTERIOR WORK, REMOVE WINDOW COVERINGS, FOR WINDOWS AND DOORS: REMOVE TRIM AND HEADER, JAMB AND SILL DRYWALL. REMOVE ENOUGH DRYWALL TO FACILITATE WINDOW OR DOOR REMOVAL. KEEP AS MUCH VAPOUR BARRIER INTACT AS POSSIBLE.
2. REMOVE ALL EXTERIOR CLADDING (WOOD SIDING AND STUCCO). REMOVE BUILDING PAPER, FLASHINGS AROUND WINDOWS DOORS AND PENETRATIONS. REMOVE ALL TRIM PIECES AROUND WINDOWS, DOORS AND PROTRUSIONS. INSPECT OSB 9.5 (3/8") SHEATHING REPORT DAMAGES, MILDEW OR ROT.
2. REPLACE WINDOW/DOORS AS DIRECTED BY MANUFACTURER.
4. WRAP EXTERIOR WITH HOUSE WRAP AND OBSERVE DIRECTIONS FOR CUTS IN WRAP FOR OPENINGS. OBSERVE FLASHING INSTALLATIONS AND OVERLAPPING SEQUENCES AS NOTED ON DRAWINGS. AS PER MANUFACTURERS INSTRUCTIONS, TAPE AND SEAL HOUSE WRAP FOR CONTINUITY OF WRAP. OBSERVE WRAP AND EXTRUDED POLYSTYRENE CONNECTIONS FOR WINDOWS, DOORS AND PENETRATIONS.
6. INSTALL 25 (1") EXTRUDED POLYSTYRENE AS PER MANUFACTURERS RECOMMENDATIONS FOR A CONTINUOUS INSULATED EXTERIOR.
5. FOR EXTERIOR CLADDING, INSTALL CEMENTITIOUS SIDING AS RECOMMENDED BY MANUFACTURER. FOR INTERIOR RENOVATIONS, REPAIR DRYWALL, PATCH AND MAKE GOOD. INSTALL TRIM AND FINISH WITH MATCHING COLOUR FINISHES.
6. FOR INTERIOR WALLS AND CEILING: REMOVE MATERIAL AS DIRECTED. REPLACE WITH FIRE RATED MATERIAL. EXISTING CEILING FIXTURES TO BE REMOVED BY A QUALIFIED ELECTRICIAN AND STORED FOR DEMOLITION AND REPLACED BY A QUALIFIED ELECTRICIAN ONCE CEILING WORK IS COMPLETED.
8. PROVIDE FIRE DAMPERS IN DUCT PENETRATION AT FIRE RATED ASSEMBLIES.

**REVISIONS SCOPE:**

**R1:**

1. WINDOW SCHEDULE CORRECTION TO WINDOWS W8 AND W9. SIZE ON SCHEDULE DID NOT MATCH WINDOW TYPE EXAMPLES. CORRECTION WAS COMPLETED.
2. SCOPE OF WORK REVISED TO ACCOMMODATE THE CEILING ELECTRICAL FIXTURES.

**R2:**

1. LOCKER ROOM EXTERIOR WALLS TO REMAIN AS IS. (PREVIOUSLY HAD ADDITIONAL DRYWALL).
2. UPDATE TO SCOPE OF WORK AND DRAWING. ALL STUCCO (EPOXY) TO BE REMOVED. ALL WOOD SIDING TO BE REMOVED. ALL NOTED DEMOLITION, NOTES AND DRAWING ELEMENTS CORRECTED.
3. BUILDING MATERIAL ADDED: 25 (1") OF EXTRUDED POLYSTYRENE RIGID INSULATION (XPS) ADDED TO BUILDING ENVELOPE, EXTERIOR WALLS. EXTERIOR INSTALLATION. ALL NOTES AND DETAILS UPDATED.
4. FLASHING NOTES AND DETAILED DRAWINGS UPDATED TO ACCOMMODATE 25 (1") ADDITIONAL WALL THICKNESS.

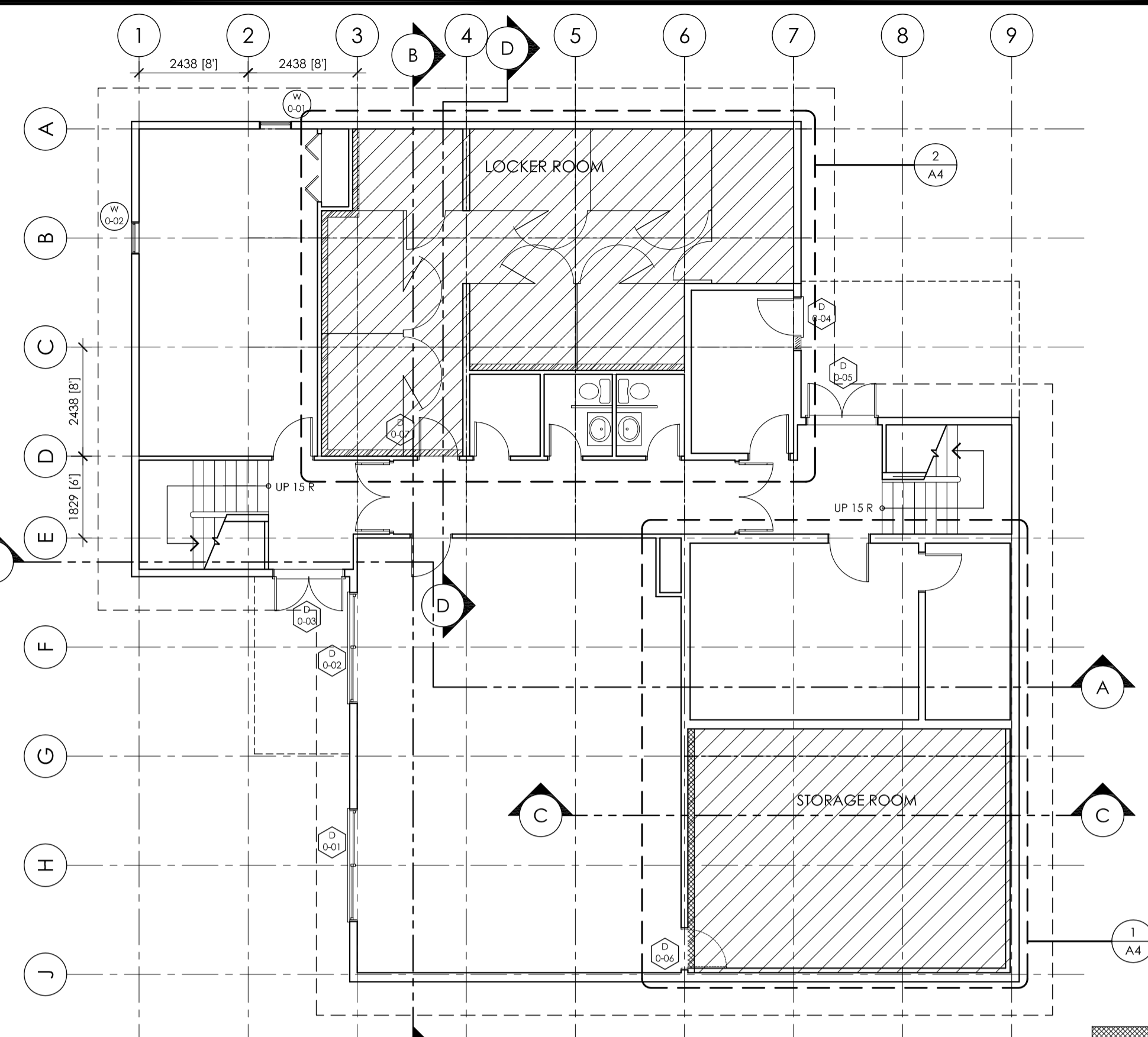

ITEM IDENTIFIER (WINDOW)  
LEVEL AND NUMBER OF ITEM  
(0 = BASEMENT, 1 = MAIN)  
(01 IS NUMBER OF ITEM)

**1 BASEMENT FLOOR PLAN**  
SCALE = 1:100

- PROVIDE NEW 1 HOUR WALL FIRE RESISTANCE RATING C/W INSULATION
- PROVIDE NEW 1 HOUR WALL FIRE RESISTANCE RATING
- PROVIDE NEW 1 HOUR CEILING FIRE RESISTANCE RATING

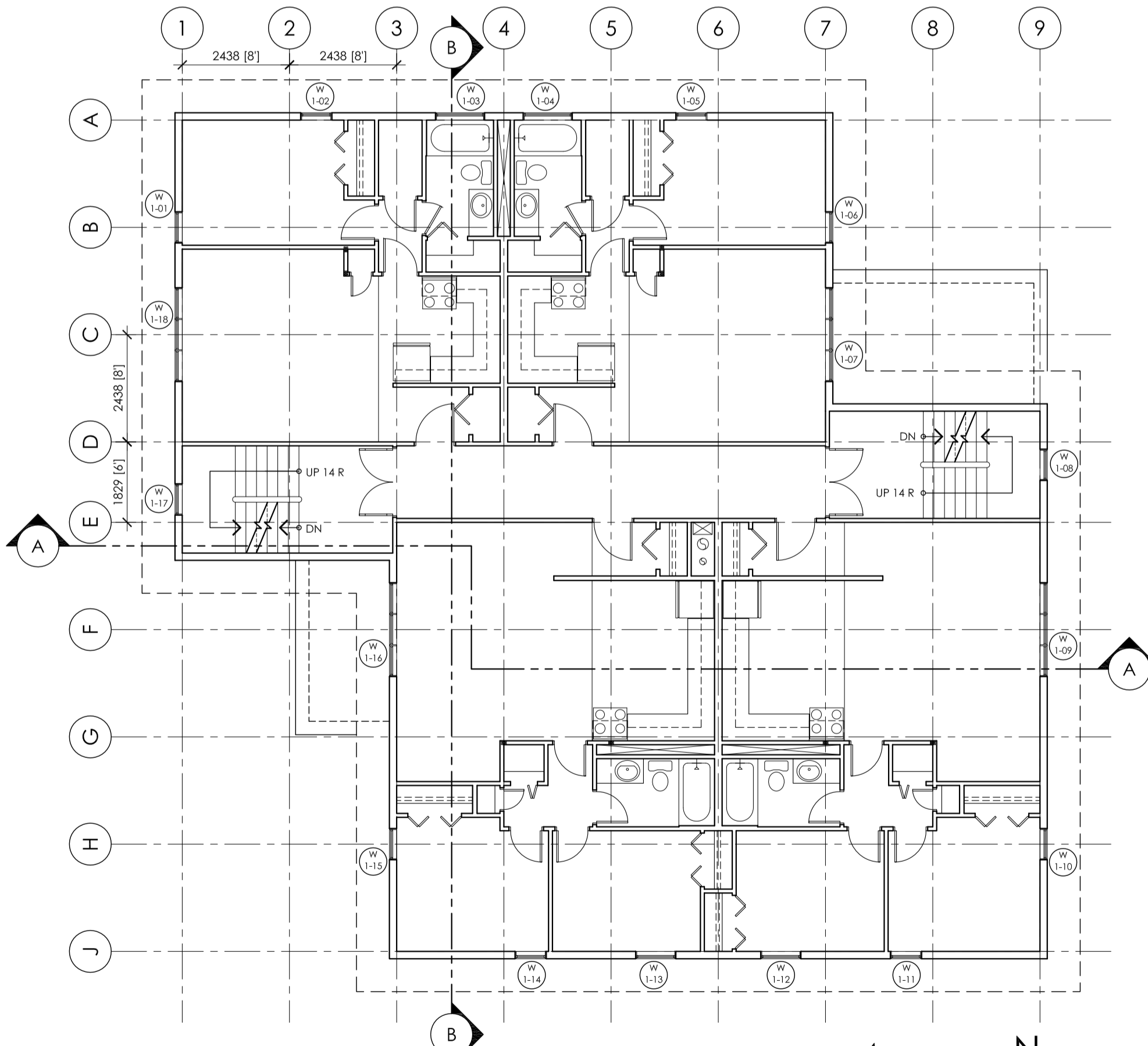

**2 MAIN FLOOR PLAN**  
SCALE = 1:100

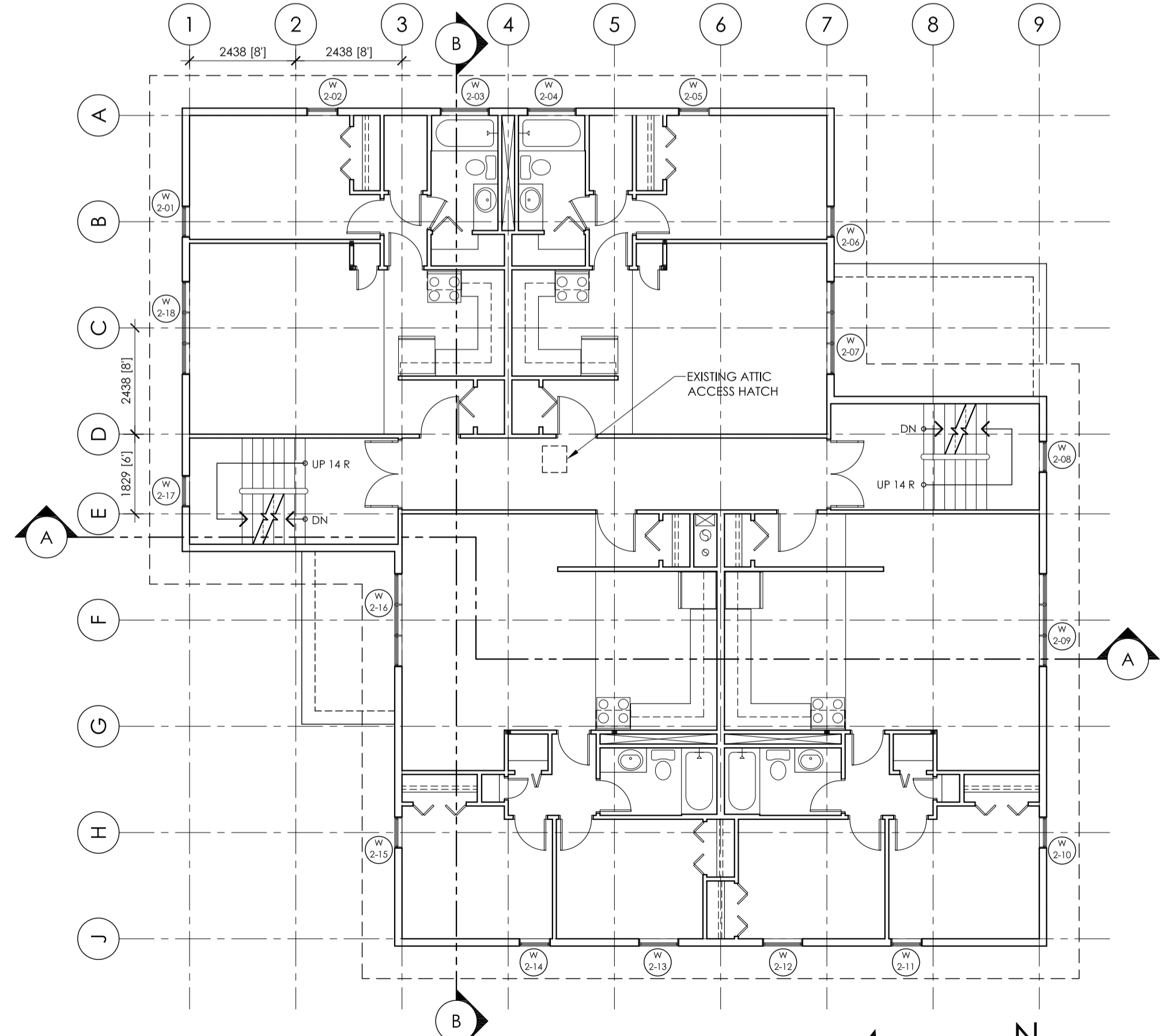

**3 2ND FLOOR PLAN**  
SCALE = 1:100

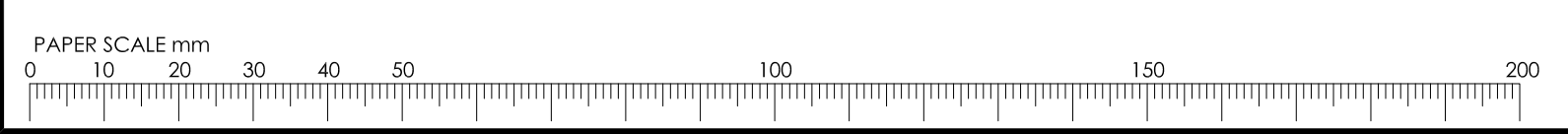

02	2013/11/01	ADDED 25 RIGID INSULATION, ADJUSTED DRAWING	KT	SS
01	2013/10/22	ADDED NOTES AND WINDOW SCHEDULE CORRECTION	KT	SS
No.	Date	Description	Drawn by Dessiné par	Approved Approuvé
Revision / Revision				
A B		Detail number Sheet number	A Numéro de détail B Numéro de la feuille	
		Linear dimensions in millimetres	Dimensions linéaires en millimètres	
Consultant's Name Nom de l'expert-conseil			Eng. Stamp Sceau de l'ingénieur	
Parks Canada Assest Management Western and Northern Region		Parcs Canada Gestion des biens Région de l'Ouest et du Nord		
<b>Canada</b>				
Project Title/Titre du projet <b>8 PLEX APARTMENT, EXTERNAL DOOR &amp; WINDOW REHABILITATION AND INTERNAL UPGRADES</b>				
Drawing Title/Titre du dessin <b>FLOOR PLANS &amp; 1 HOUR FRR TO CEILING ROOM LOCATIONS</b>				
Surveyed by/Arpenté par	Drawn by/Dessiné par	Date		
	KEVIN TENNANT	2013/09/05		
Designed by/Concept par	Reviewed by/Revisé par	Scale/Echelle		
KEVIN TENNANT	STEPHEN SUEN	AS SHOWN		
Client Acceptance/Acceptation du client		Approved by/Approuvé par		
Project No./N° du projet		Asset No./N° du bien	Sheet No./N° de la feuille	
PA11-04-035c			A1	
Drawing Reference No./N° de référence du dessin				
PA11-04-035c				

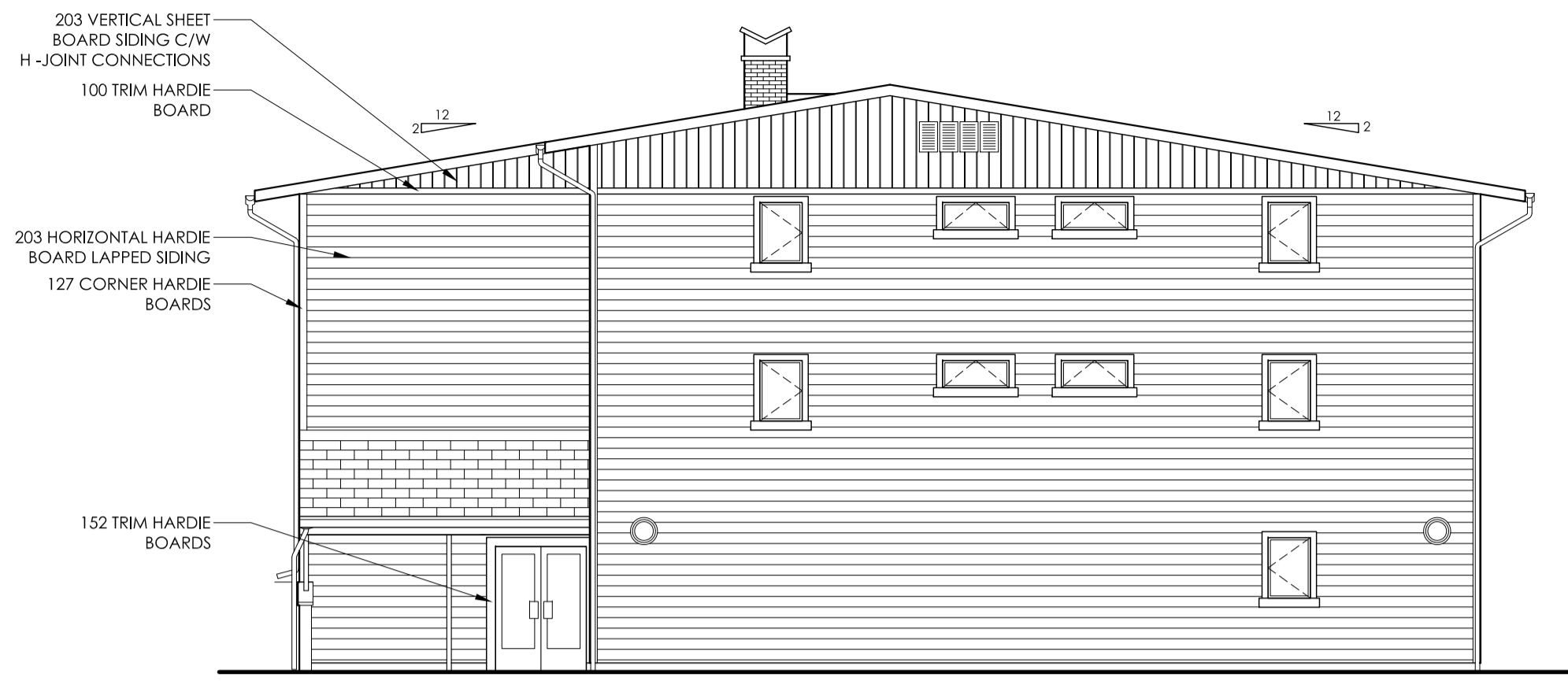

1 NEW NORTH ELEVATION  
A2 SCALE = 1:100 (FRONT ELEV)



2 NEW WEST ELEVATION  
A2 SCALE = 1:100 (LEFT ELEV)

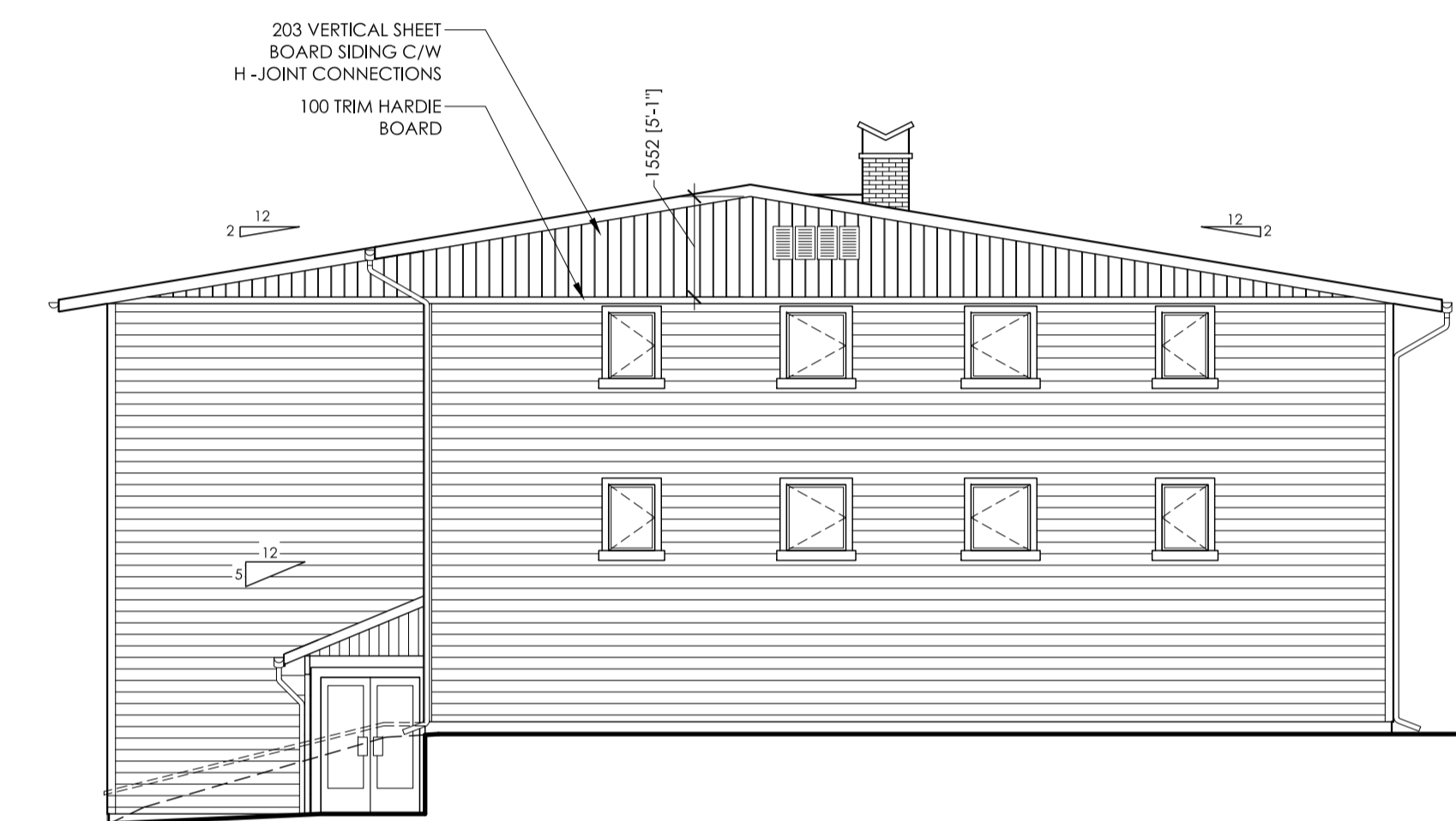

3 NEW SOUTH ELEVATION  
A2 SCALE = 1:100 (BACK ELEV)



4 NEW EAST ELEVATION  
A2 SCALE = 1:100 (LEFT ELEV)

NOTE  
PROVIDE & INSTALL PRE-FINISHED METAL FLASHING ABOVE ALL OPENINGS (WINDOW, DOOR, LOUVER ETC) PROVIDE & INSTALL PRE-FINISHED METAL FLASHING AT ALL HORIZONTAL JUNCTIONS BETWEEN CLADDING MATERIAL.

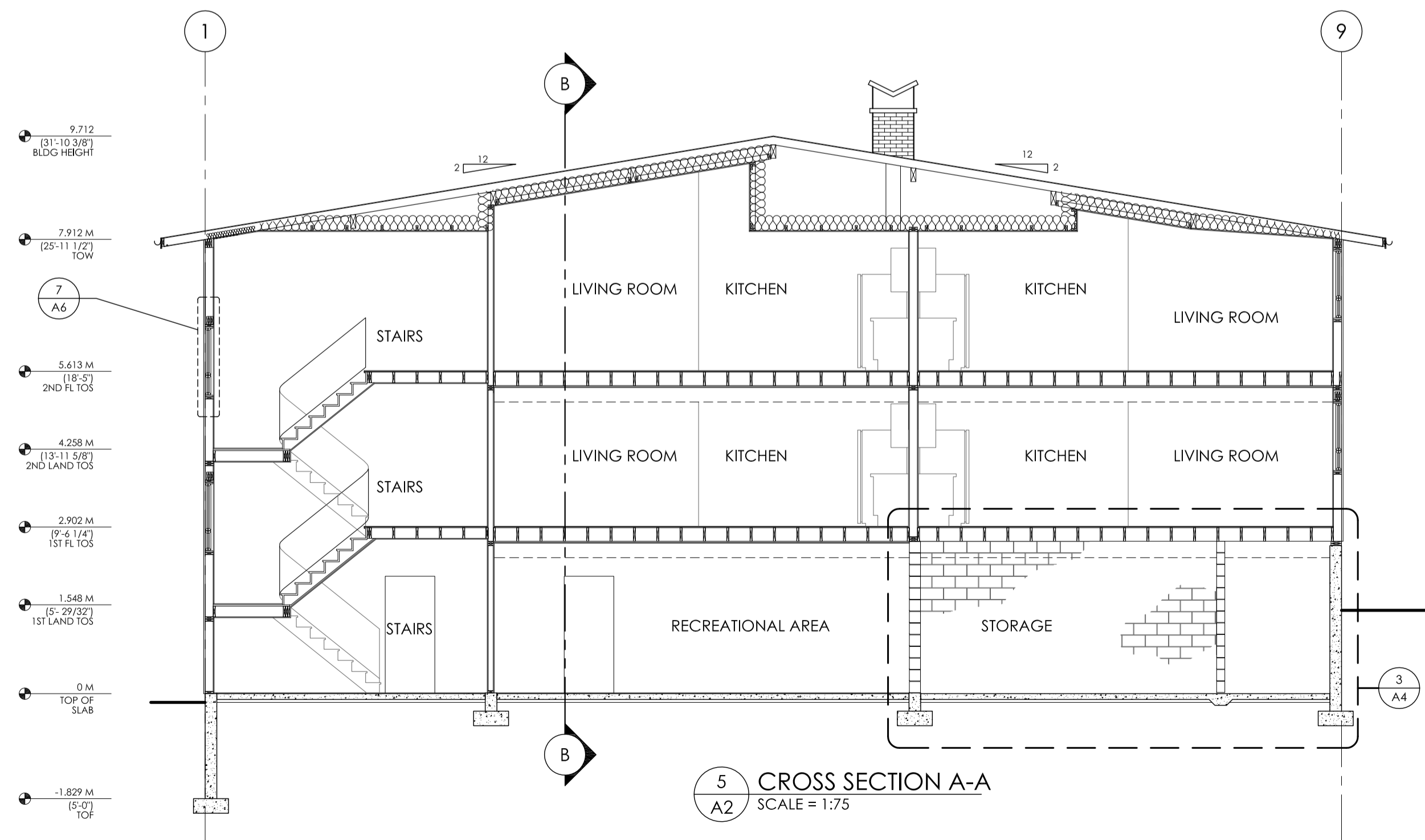

5 CROSS SECTION A-A  
A2 SCALE = 1:75

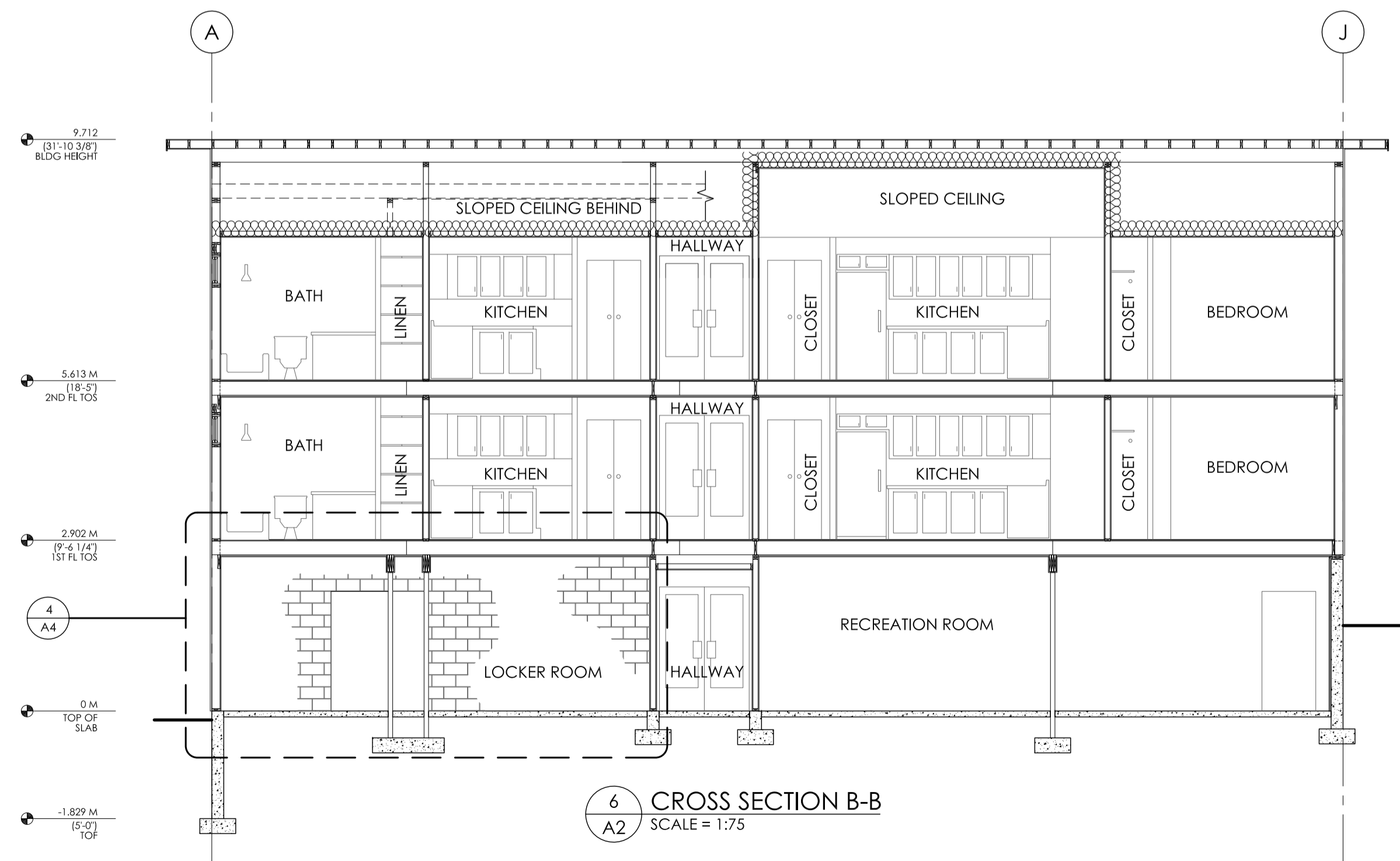

6 CROSS SECTION B-B  
A2 SCALE = 1:75



02	2013/1101	ADDED 25 RIGID INSULATION, ADJUSTED DRAWING	KT	SS
01	2013/1022	ADDED NOTES AND WINDOW SCHEDULE CORRECTION	KT	SS
No.	Date	Description	Drawn by Dessiné par	Approved Approuvé

Revision / Révision

A	Detail number	A Numéro de détail
B	Sheet number	B Numéro de la feuille

Linear dimensions in millimetres / Dimensions linéaires en millimètres

Consultant's Name Nom de l'expert-conseil	Eng. Stamp Sceau de l'ingénieur
--	------------------------------------

Parks Canada / Parcs Canada  
 Asset Management / Gestion des biens  
 Western and Northern Region / Région de l'Ouest et du Nord

**Canada**

Project Title/Titre du projet  
**8 PLEX APARTMENT, EXTERNAL DOOR & WINDOW REHABILITATION AND INTERNAL UPGRADES**

Drawing Title/Titre du dessin  
**ELEVATIONS & CROSS SECTIONS**

Surveyed by/Arpenté par	Drawn by/Dessiné par	Date
	KEVIN TENNANT	2013/09/05
Designed by/Concept par	Reviewed by/Revisé par	Scale/Echelle
KEVIN TENNANT	STEPHEN SUEN	AS SHOWN

Client Acceptance/Acceptation du client / Approved by/Approuvé par

Project No./N° du projet	Asset No./N° du bien	Sheet No./N° de la feuille
PA11-04-035c		A2
Drawing Reference No./N° de référence du dessin		
PA11-04-035c		

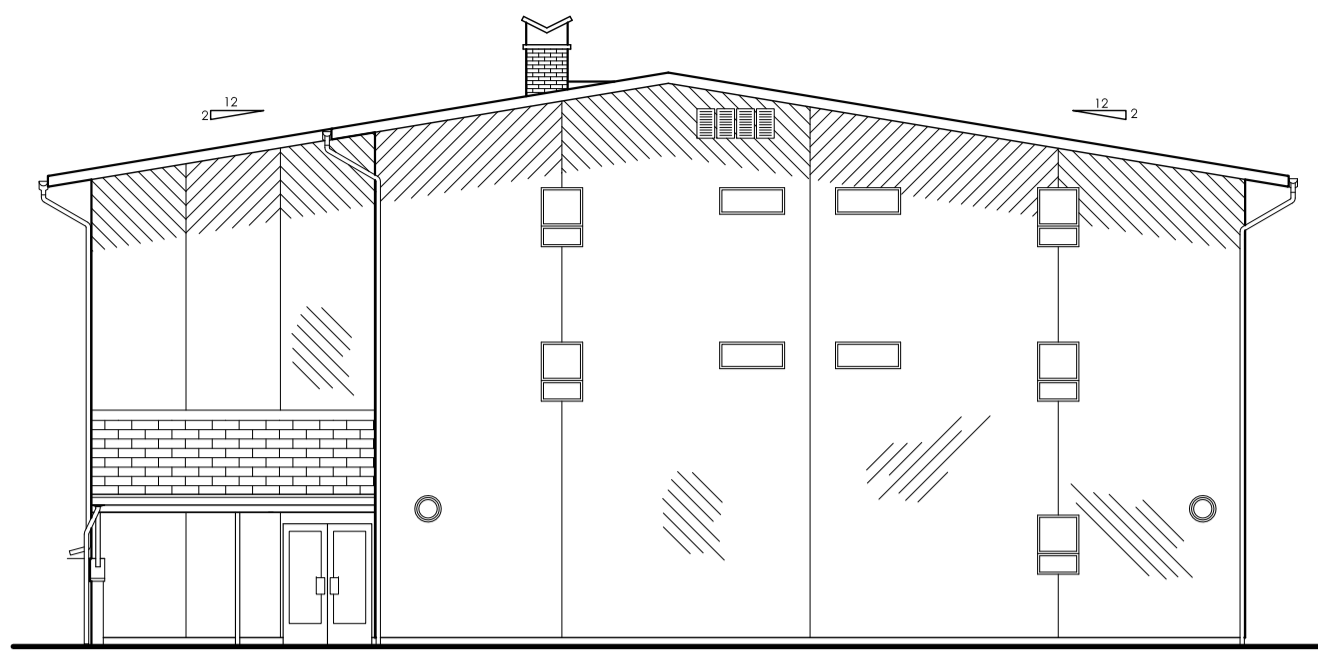

1 EXISTING NORTH ELEVATION  
SCALE = 1:130 (FRONT ELEV)



2 EXISTING WEST ELEVATION  
SCALE = 1:130 (LEFT ELEV)

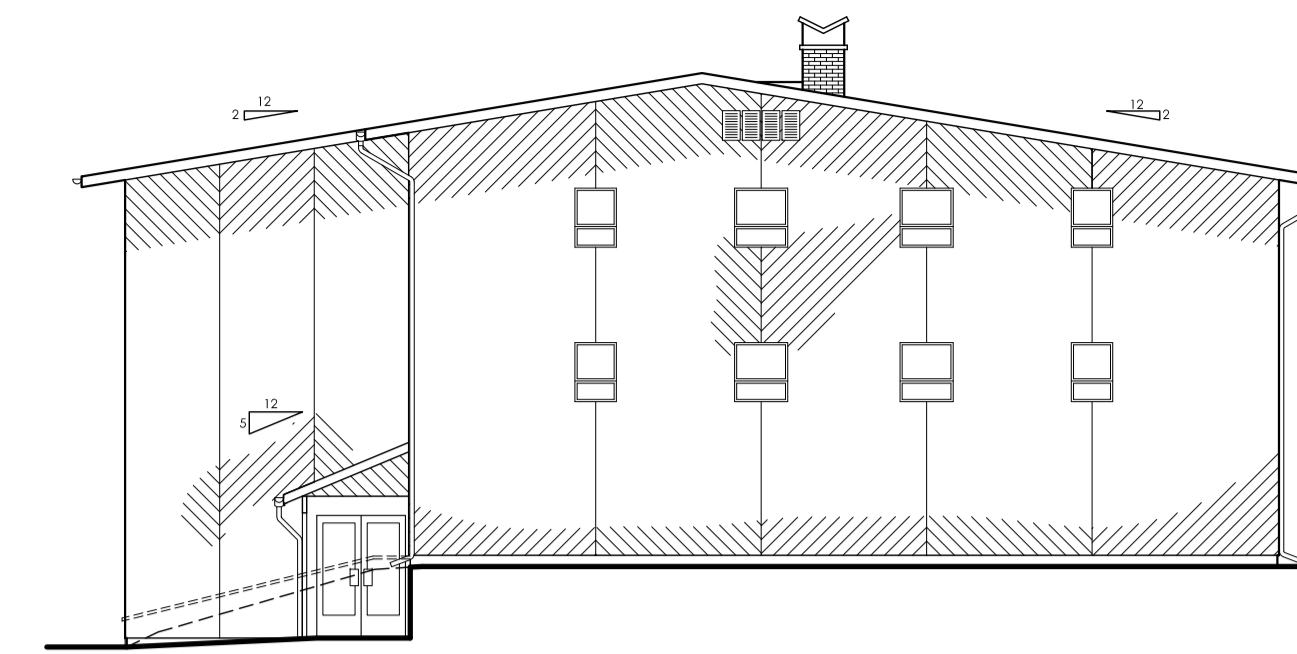

3 EXISTING SOUTH ELEVATION  
SCALE = 1:130 (BACK ELEV)

TYPE	PLAN WINDOW #	WINDOW SIZE	WINDOW TYPE	WINDOW MATERIALS	WINDOW FINISH			
					INTERIOR TRIM		EXTERIOR TRIM	
					MATERIAL	FINISH	MATERIAL	FINISH
W1	W1-05, W1-14, W2-05, W2-14	711 X 1016	RIGHT HINGED CASEMENT - EGRESS	METAL CLAD WOOD CORE, DOUBLE GLAZING	PRIMED MDF	PAINT	HARDIE	COLOUR TO MATCH
W2	W1-01, W1-02, W1-11, W2-11, W2-02	711 X 1016	LEFT HINGED CASEMENT - EGRESS	METAL CLAD WOOD CORE, DOUBLE GLAZING	PRIMED MDF	PAINT	HARDIE	COLOUR TO MATCH
W3	W1-13, W2-13	914 X 1016	RIGHT HINGED CASEMENT - EGRESS	METAL CLAD WOOD CORE, DOUBLE GLAZING	PRIMED MDF	PAINT	HARDIE	COLOUR TO MATCH
W4	W1-12, W2-12	914 X 1016	LEFT HINGED CASEMENT - EGRESS	METAL CLAD WOOD CORE, DOUBLE GLAZING	PRIMED MDF	PAINT	HARDIE	COLOUR TO MATCH
W5	W1-02	711 X 647	AWNING	METAL CLAD WOOD CORE, DOUBLE GLAZING	PRIMED MDF	PAINT	HARDIE	COLOUR TO MATCH
W6	W1-03, W1-04, W2-03, W2-04	1117 X 457	AWNING	METAL CLAD WOOD CORE, DOUBLE GLAZING	PRIMED MDF	PAINT	HARDIE	COLOUR TO MATCH
W7	W1-06, W1-10, W1-15, W2-06, W2-10, W2-01, W1-01, W2-15	711 X 1016	FIXED/AWNING	METAL CLAD WOOD CORE, DOUBLE GLAZING	PRIMED MDF	PAINT	HARDIE	COLOUR TO MATCH
W8	W1-08, W1-17, W2-17, W2-08	711 X 1168	FIXED/AWNING	METAL CLAD WOOD CORE, DOUBLE GLAZING	PRIMED MDF	PAINT	HARDIE	COLOUR TO MATCH
W9	W1-07, W1-09, W1-16, W1-18, W2-07, W2-09, W2-16, W2-18	2134 X 1168	FIX/AWNING   FIX/FIX   FIX/AWNING	METAL CLAD WOOD CORE, DOUBLE GLAZING	PRIMED MDF	PAINT	HARDIE	COLOUR TO MATCH

- WINDOW NOTES:
1. ALL CASEMENTS AND AWNINGS C/W SCREEN
  2. VERIFY ALL WINDOW ROUGH OPENINGS ON SITE
  3. SEE MANUFACTURING INSTALLATION GUIDE FOR ROUGH OPENING SIZES
  4. INSTALL WINDOWS IN ACCORDANCE WITH THE MANUFACTURING GUIDELINES
  5. WINDOW RATINGS UNDER CSA-A440
  6. NBCC 2010 WINDOW EGRESS REQUIREMENTS UNDER SECTION 9.7.1.2 BEDROOM WINDOWS DIVISION B.



4 EXISTING EAST ELEVATION  
SCALE = 1:130 (LEFT ELEV)

WINDOW TYPES SEE TABLE:

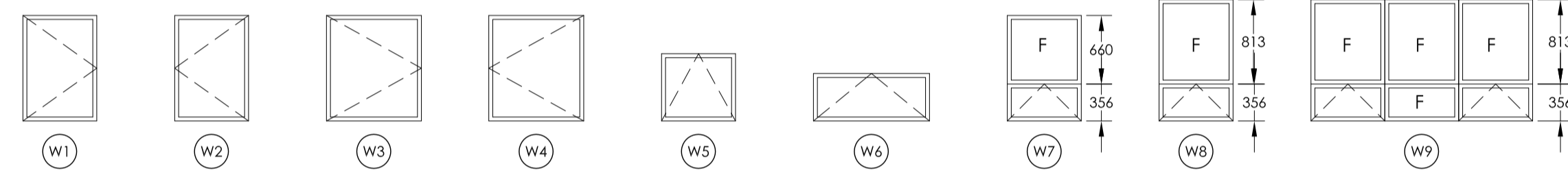

5 WINDOW DETAILS  
SCALE = N.T.S

TYPE	PLAN DOOR #	ACTUAL DOOR SIZE	DOOR TYPE	DOOR MATERIALS	DOOR HANDLE		DOOR HARDWARE			DOOR FRAME	DOOR FINISH	
					INSIDE	OUTSIDE	DOOR HINGES	FINISHES	KICK PLATE & METAL TYPE		INTERIOR FINISH	EXTERIOR FINISH
D1	D001, D002	2134 X 2032	SLIDING PART DOOR	METAL CLAD WOOD	LOCK ON HANDLE AND LOCK BAR	HANDLE	ROLLERS ON TRACK	POURED POWDER	N/A	METAL FRAME WITH CHANNELS AND ROLLER TRACK	FACTORY ENAMEL OR POWDER COAT WHITE	FACTORY ENAMEL OR POWDER COAT WHITE
D2	D003, D005	2134 X 2032	METAL DOUBLE SWING INSULATED WITH INSULATION BREAK	METAL INSULATION CORE	HANDLE SET WITH FRAME LATCH	PANE LAMP C/W HEADER & THRESHOLD FLUSH BOLTS	SPRINGS LOADED	POURED POWDER	762 X 193 STAINLESS STEEL, SINGLE FLUTE	METAL FRAME	PAINT WHITE	COLOUR TO MATCH
D3	D004, D006	864 X 2032	LAYING INSULATED GLASS UNIT	METAL THERMAL BREAK/INSULATED CORE	LEVER WITH TIE LOCK	FLUSH HANDLE	FLUSH HANDLE	POURED POWDER	N/A	METAL FRAME (116 PWB)	THERMAL COAT COLOUR TO MATCH	COLOUR TO MATCH
D4	D008	864 X 2032	AWNING, C/W SIDE COVER SCREEN	METAL DOOR, METAL COVERS AND SECURITY SCREEN	LEVER AND TIE DOWN BRACE (C/OVERHEAD DOOR NOT SORTED PLATE FOR BOTH SCREENS AND LEVER)	HANDLE WITH FRAME LATCH (DOOR BOLD BRACE CHANGER NOT OUT)	SPRINGS LOADED	POURED POWDER	864 X 193 STAINLESS STEEL, SINGLE FLUTE	METAL FRAME	COLOUR TO MATCH	COLOUR TO MATCH

DOOR TYPES, SEE TABLE.

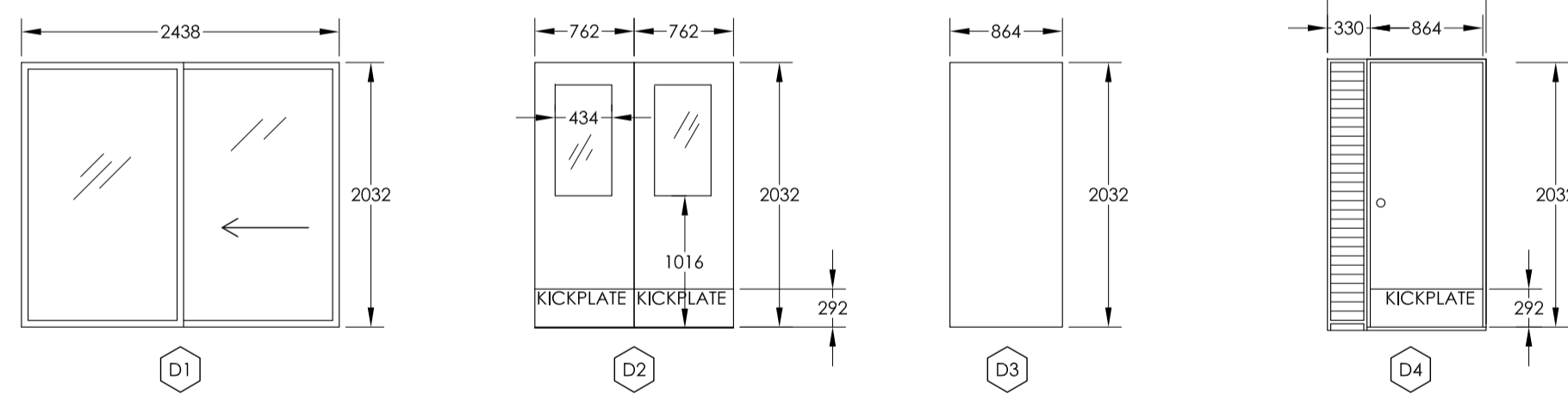

DOOR NOTES:

1. COMPLY WITH BARRIER FREE DESIGN.
2. VERIFY ALL ROUGH OPENINGS ON SITE PRIOR TO INSTALLING
3. SEE MANUFACTURING INSTALLATION GUIDE FOR ROUGH OPENING SIZES
4. INSTALL DOORS IN ACCORDANCE WITH THE MANUFACTURING GUIDELINES

6 DOOR DETAILS  
SCALE = N.T.S

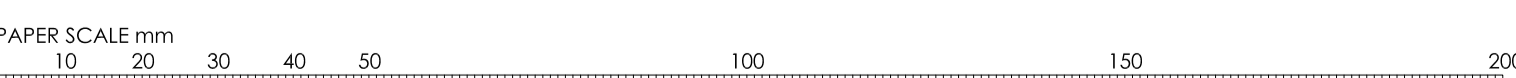
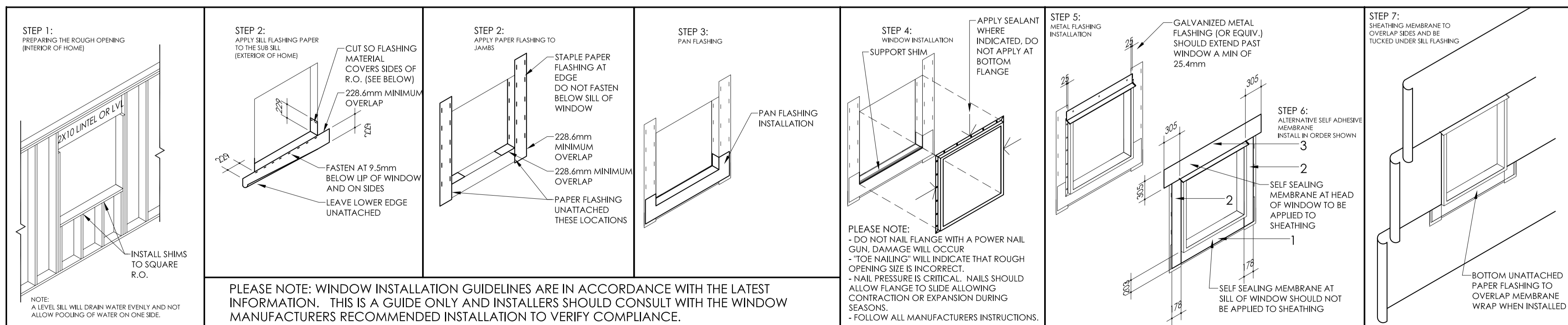

02	2013/11/01	ADDED 25 RIGID INSULATION, ADJUSTED DRAWING	KT	SS
01	2013/10/22	ADDED NOTES AND WINDOW SCHEDULE CORRECTION	KT	SS
No.	Date	Description	Drawn by Dessiné par	Approved Approuvé

Revision / Revision	
A	Detail number A Numéro de détail
B	Sheet number B Numéro de la feuille
Linear dimensions in millimetres	
Dimensions linéaires en millimètres	
Consultant's Name Nom de l'expert-conseil	Eng. Stamp Sceau de l'ingénieur

Parcs Canada  
Assest Management  
Western and Northern  
Region

Parcs Canada  
Gestion des biens  
Région de l'Ouest et du  
Nord

Canada

Project Title/Titre du projet  
8 PLEX APARTMENT, EXTERNAL DOOR  
& WINDOW REHABILITATION AND  
INTERNAL UPGRADES

Drawing Title/Titre du dessin  
REPLACEMENT WINDOW & DOOR  
SCHEDULES & DETAILS  
EXISTING ELEVATIONS

Surveyed by/Arpenté par	Drawn by/Dessiné par	Date
	KEVIN TENNANT	2013/09/05
Designed by/Concept par	Reviewed by/Revisé par	Scale/Echelle
KEVIN TENNANT	STEPHEN SUEN	AS SHOWN
Client Acceptance/Acceptation du client		Approved by/Approuvé par

Project No./N° du projet	Asset No./N° du bien	Sheet No./ N° de la feuille
PA11-04-035c		A3
Drawing Reference No./N° de référence du dessin		
PA11-04-035c		

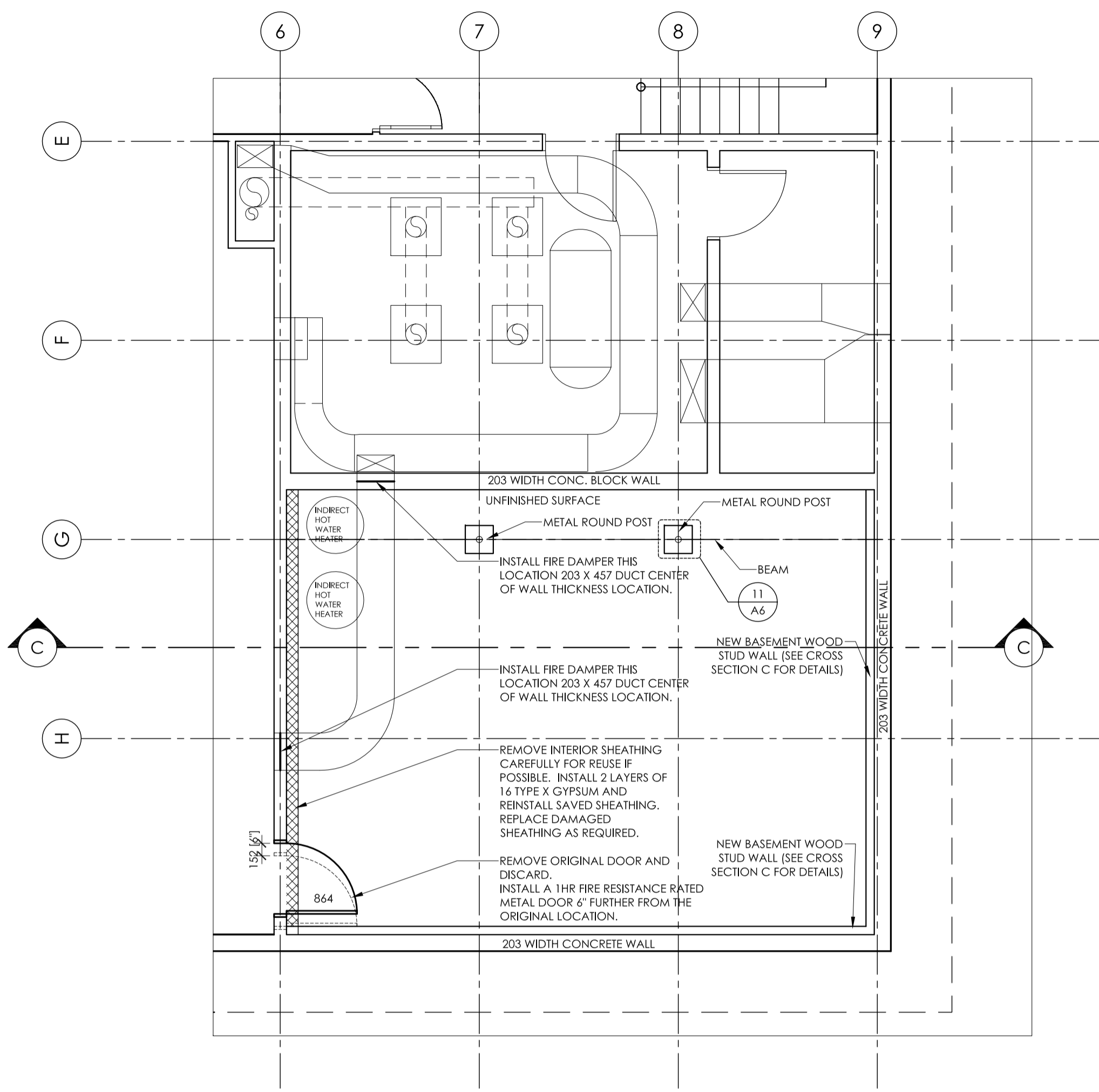

**1**  
A4  
**STORAGE ROOM MODIFICATIONS**  
SCALE = 1:50

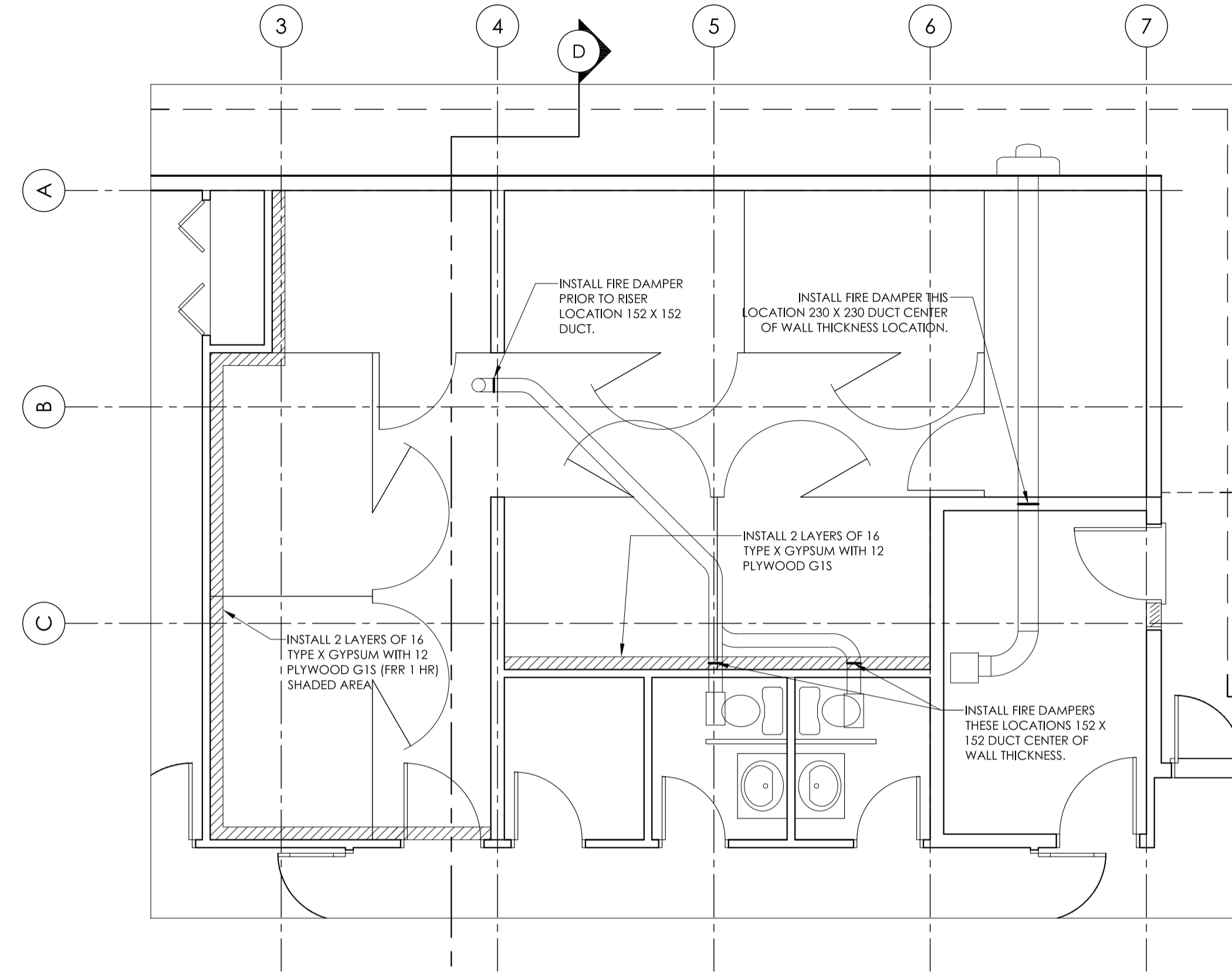

**2**  
A4  
**LOCKER ROOM MODIFICATIONS**  
SCALE = 1:50

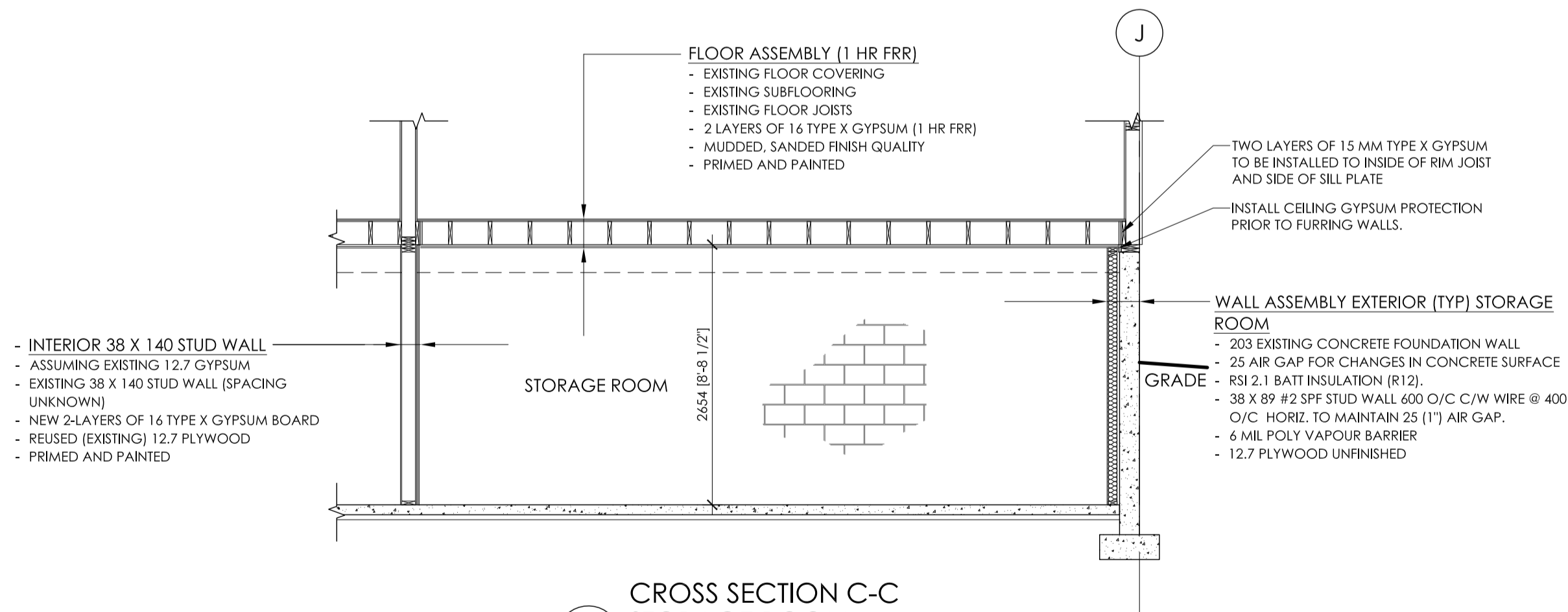

**3**  
A4  
**CROSS SECTION C-C STORAGE ROOM**  
SCALE = 1:50

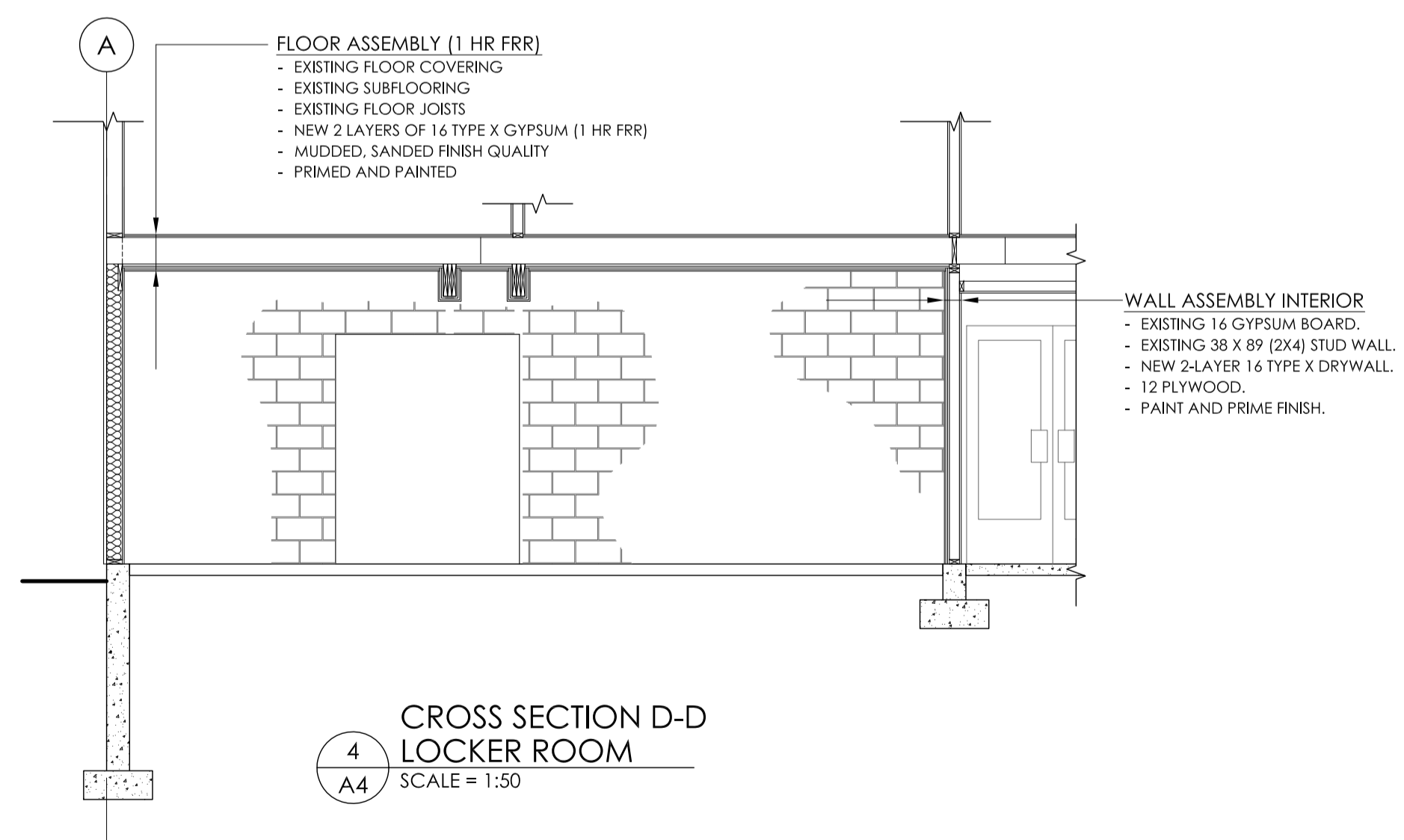

**4**  
A4  
**CROSS SECTION D-D LOCKER ROOM**  
SCALE = 1:50



02	2013/1101	ADDED 25 RIGID INSULATION, ADJUSTED DRAWING	KT	SS
01	2013/1022	ADDED NOTES AND WINDOW SCHEDULE CORRECTION	KT	SS
No.	Date	Description	Drawn by Dessiné par	Approved Approuvé

Revision / Revision	
A B	Detail number Sheet number
A Numéro de détail B Numéro de la feuille	
Linear dimensions in millimetres	
Dimensions linéaires en millimètres	
Consultant's Name Nom de l'expert-conseil	Eng. Stamp Sceau de l'ingénieur

**Canada** Parks Canada / Parcs Canada  
 Asset Management / Gestion des biens  
 Western and Northern Region / Région de l'Ouest et du Nord

**Canada**

Project Title/Titre du projet  
**8 PLEX APARTMENT, EXTERNAL DOOR & WINDOW REHABILITATION AND INTERNAL UPGRADES**

Drawing Title/Titre du dessin  
**HVAC DAMPERS, LOCKER & STORAGE ROOM MODIFICATIONS**

Surveyed by/Arpenté par	Drawn by/Dessiné par	Date
	<b>KEVIN TENNANT</b>	<b>2013/09/05</b>
Designed by/Concept par	Reviewed by/Revisé par	Scale/Echelle
<b>KEVIN TENNANT</b>	<b>STEPHEN SUEN</b>	<b>AS SHOWN</b>

Client Acceptance/Acceptation du client		Approved by/Approuvé par
Date		Date
Project No./N° du projet	Asset No./N° du bien	Sheet No./N° de la feuille
<b>PA11-04-035c</b>		<b>A4</b>
Drawing Reference No./N° de référence du dessin		
<b>PA11-04-035c</b>		



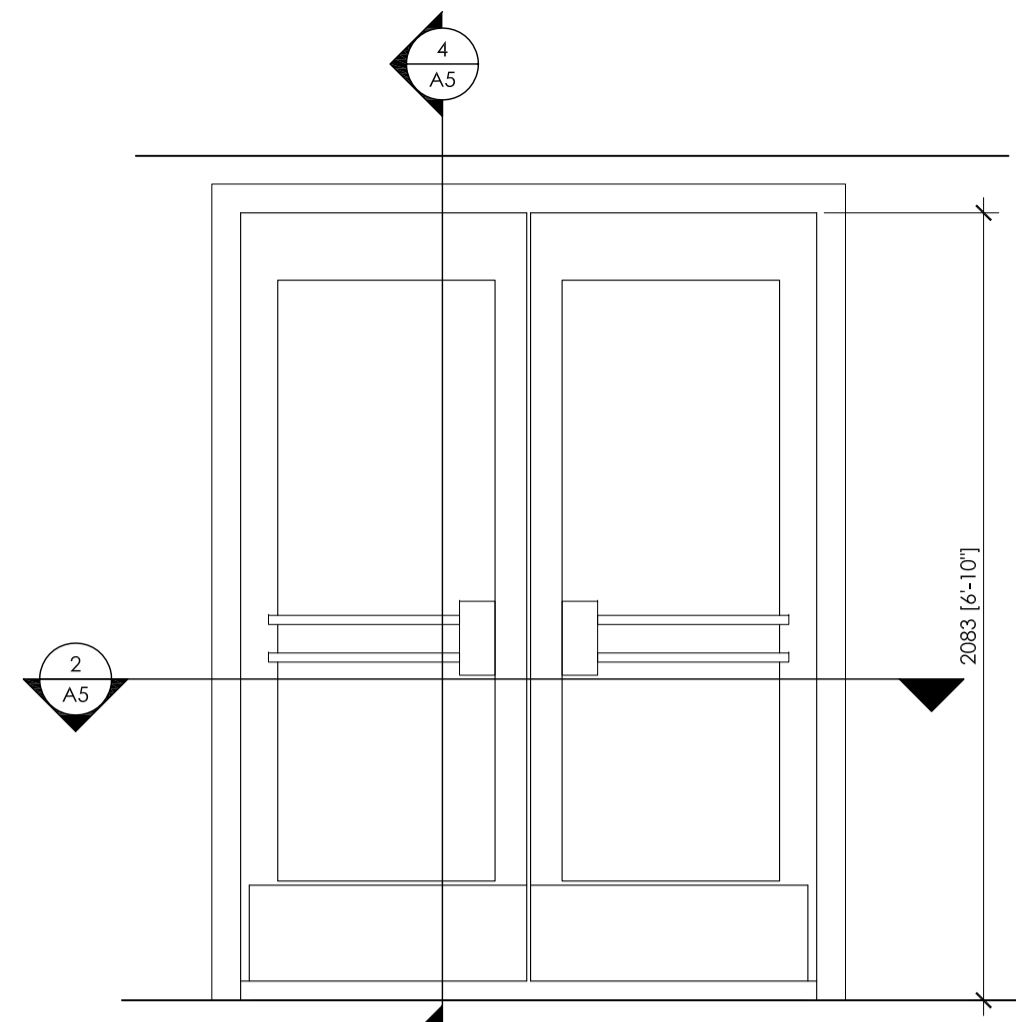

1  
A5  
**EXISTING TYPICAL ENTRY ELEVATION**  
SCALE = 1:20

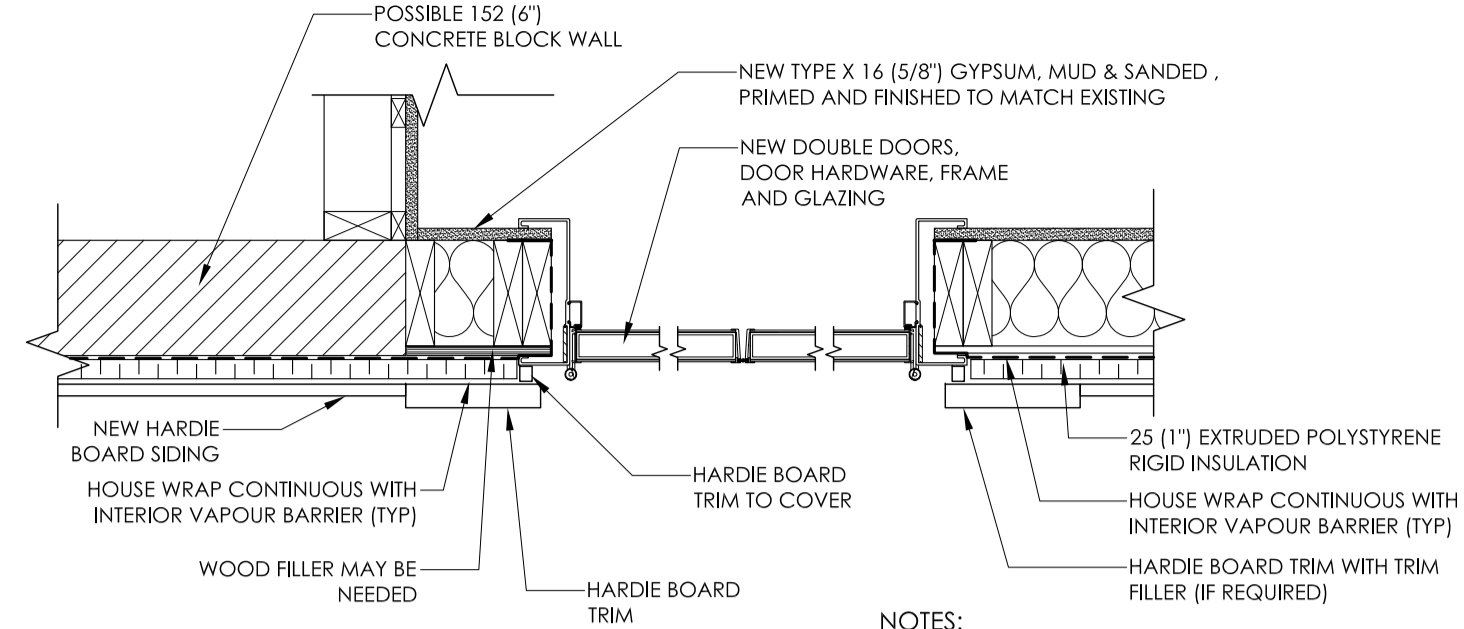

2  
A5  
**NEW DOUBLE DOOR ENTRY DETAILS**  
SCALE = 1:10

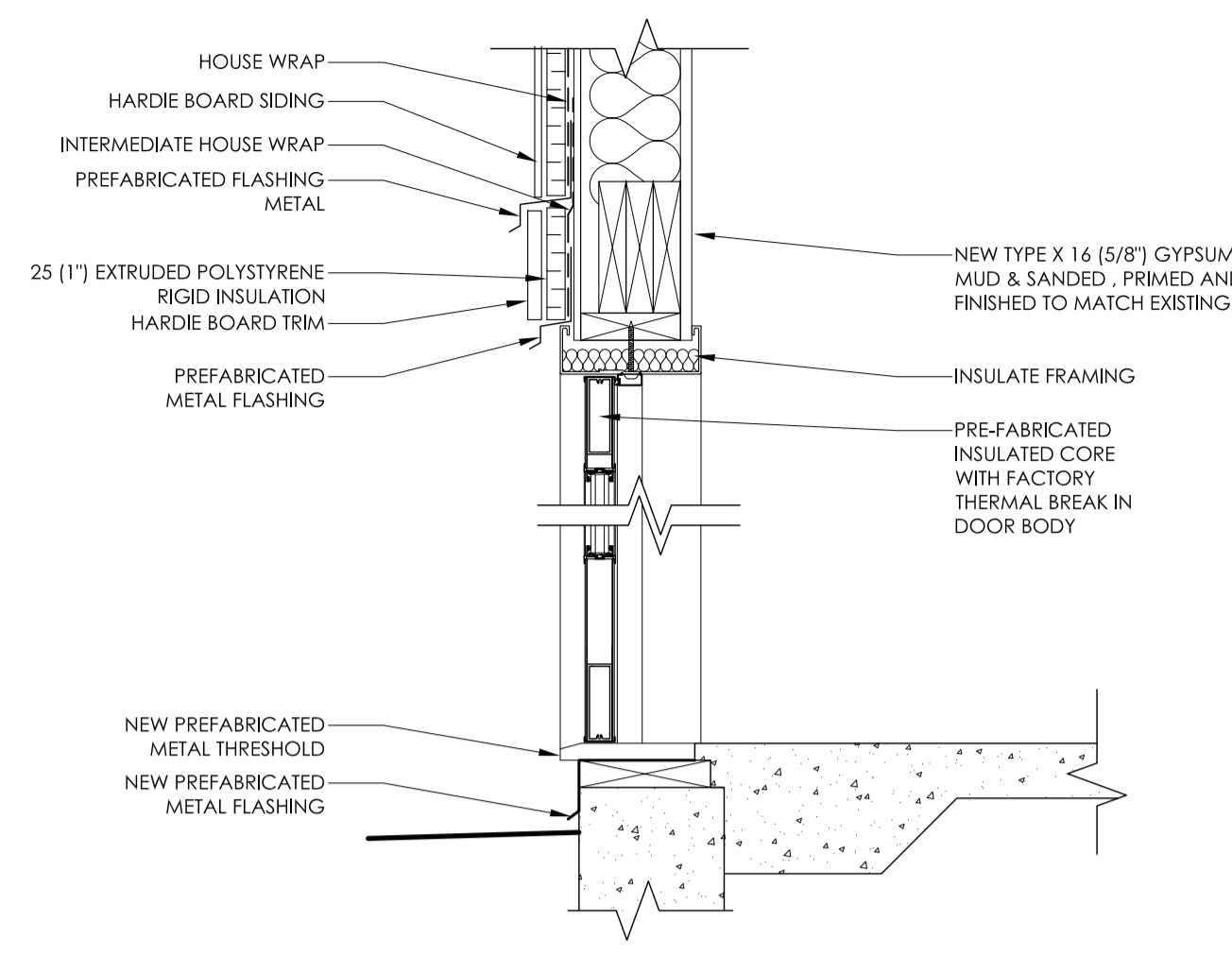

4  
A5  
**NEW DOUBLE DOOR ENTRY SECTION DETAIL**  
SCALE = 1:10

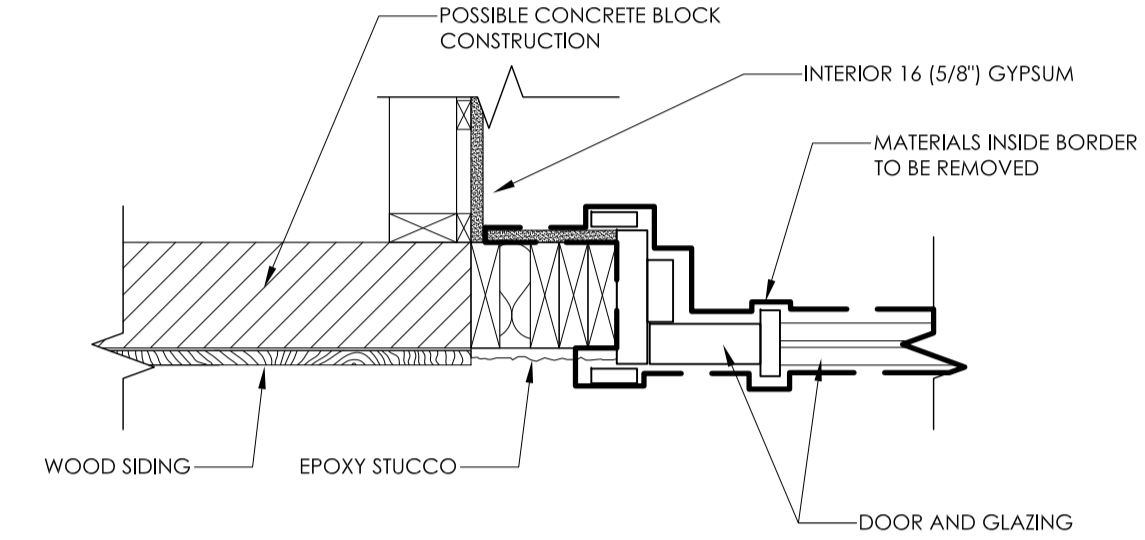

3  
A5  
**EXISTING SECTION ENTRY DEMOLITION**  
SCALE = 1:10

NOTE: ALL DETAILS INCLUDE EXAGGERATED SPACING TO SHOW HOME WRAP AND OTHER MATERIAL LAPPING. WINDOWS, DOORS & FRAMING ARE TO SCALE.

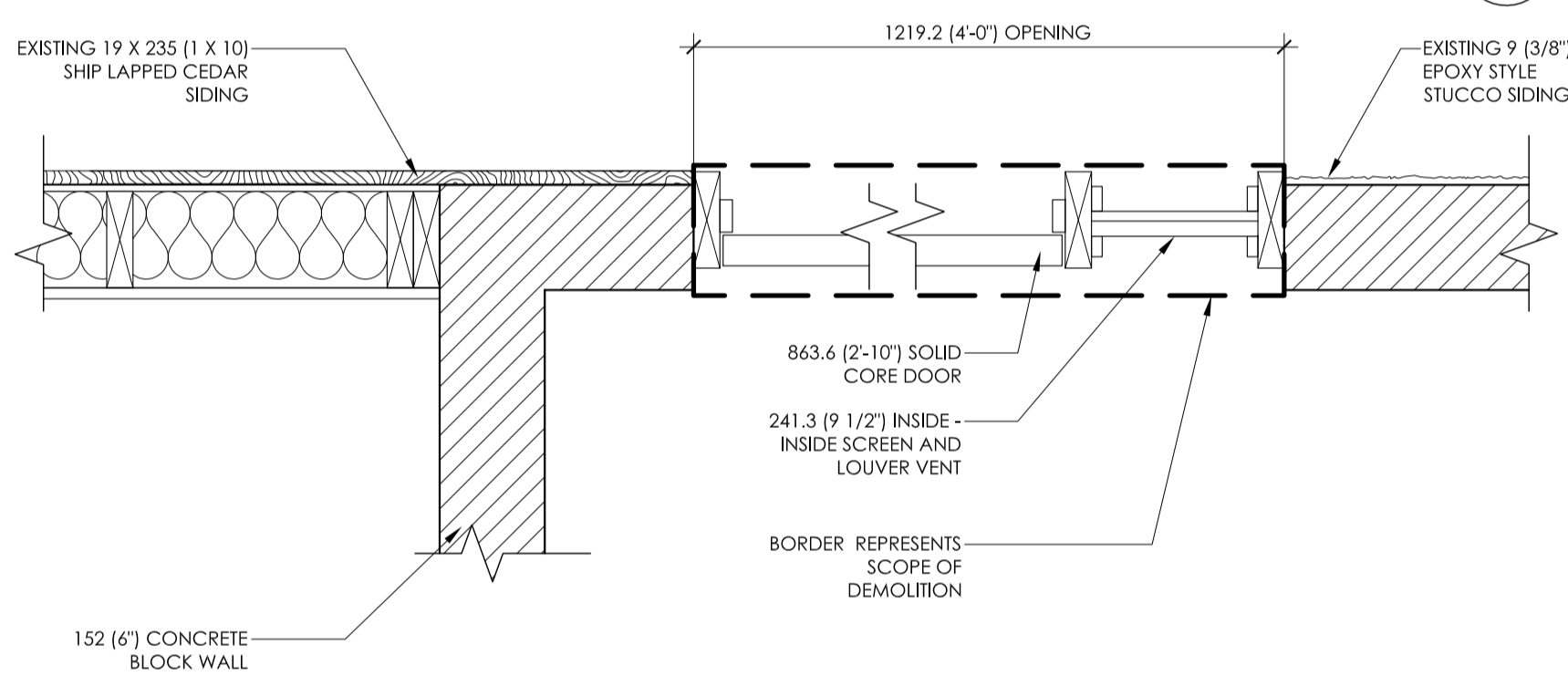

5  
A5  
**EXISTING GARBAGE DOOR ENTRY & DEMOLITION**  
SCALE = 1:10

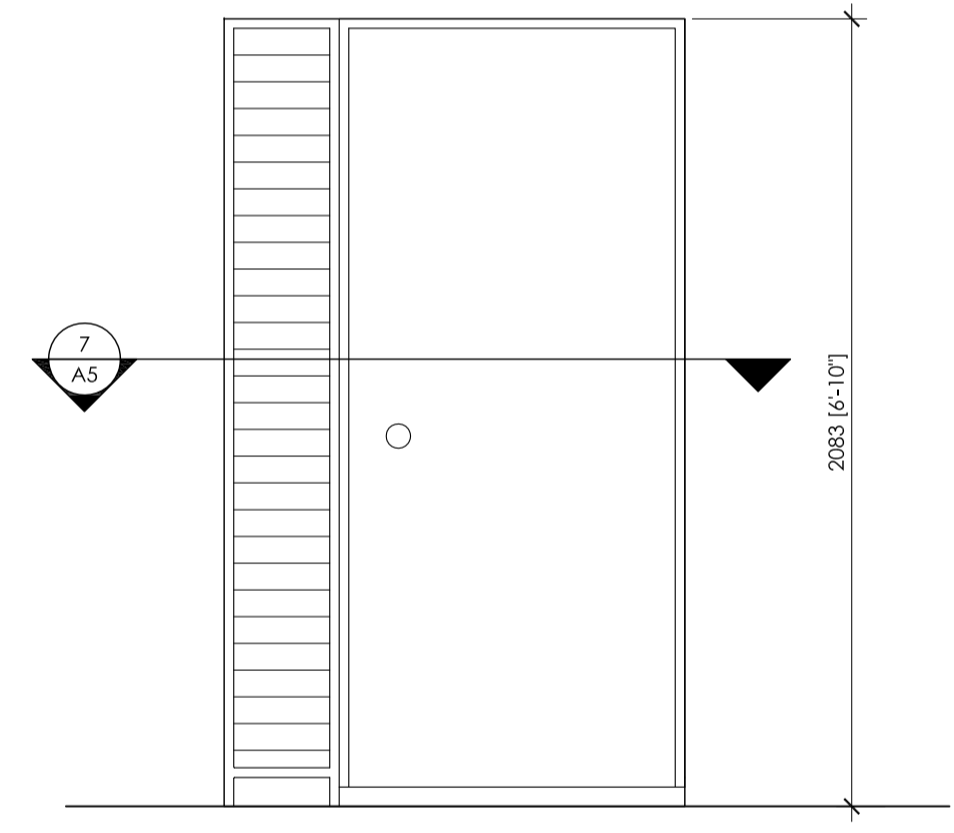

6  
A5  
**EXISTING GARBAGE ROOM ENTRY**  
SCALE = 1:20

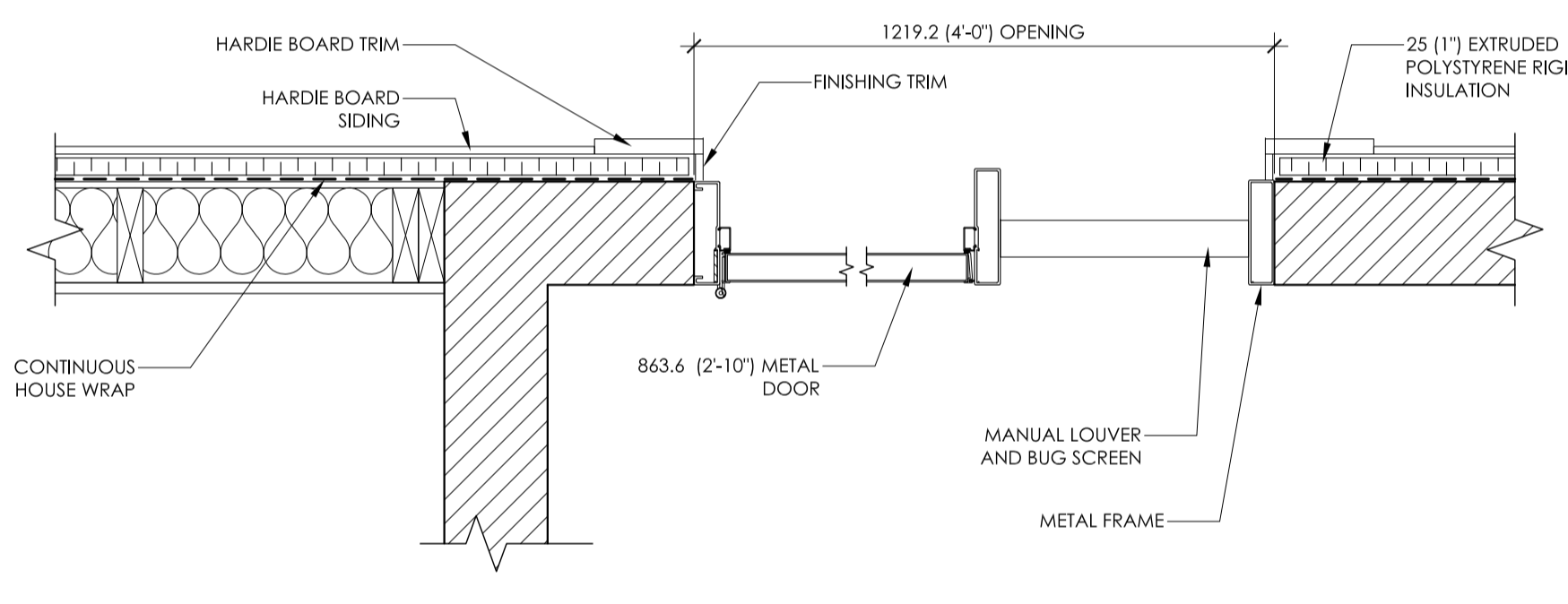

7  
A5  
**NEW GARBAGE ROOM ENTRANCE AND VENT**  
SCALE = 1:10

NOTES:  
- HILTI BOLTS MAY BE USED TO SECURE METAL FRAME.  
- FRAME ANCHORS MAY BE USED BUT WILL REQUIRE MORE DEMOLITION.

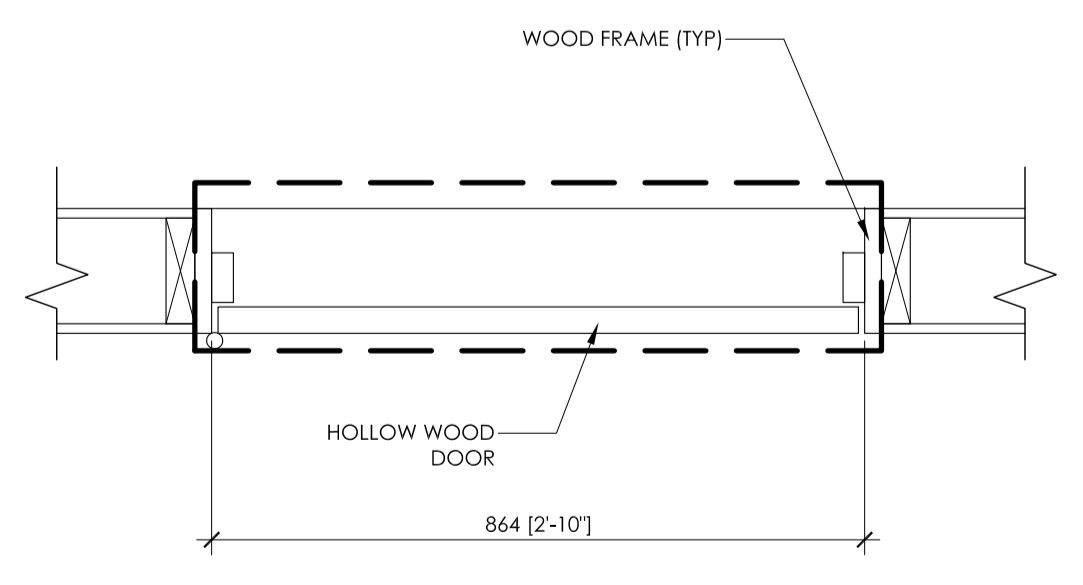

8  
A5  
**EXISTING INTERIOR DOORS STORAGE AND LOCKER ROOMS**  
SCALE = 1:10

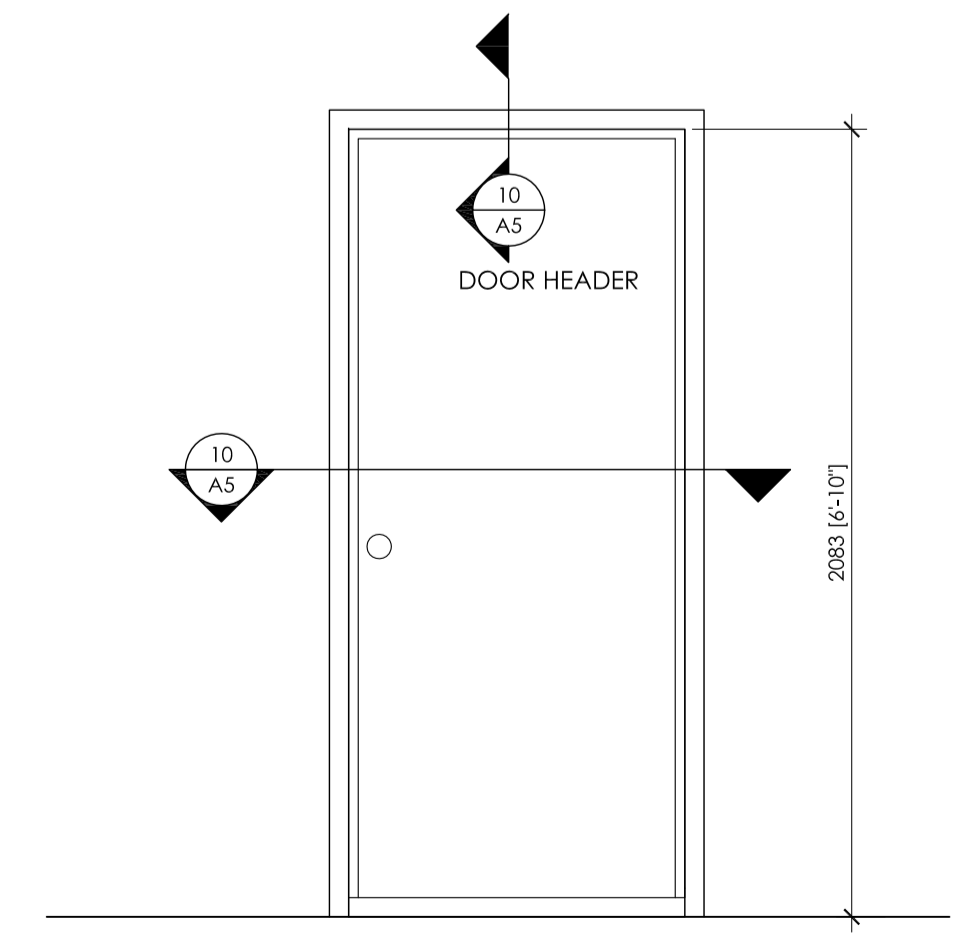

9  
A5  
**EXISTING ENTRANCE TO LOCKER & STORAGE ROOMS**  
SCALE = 1:20

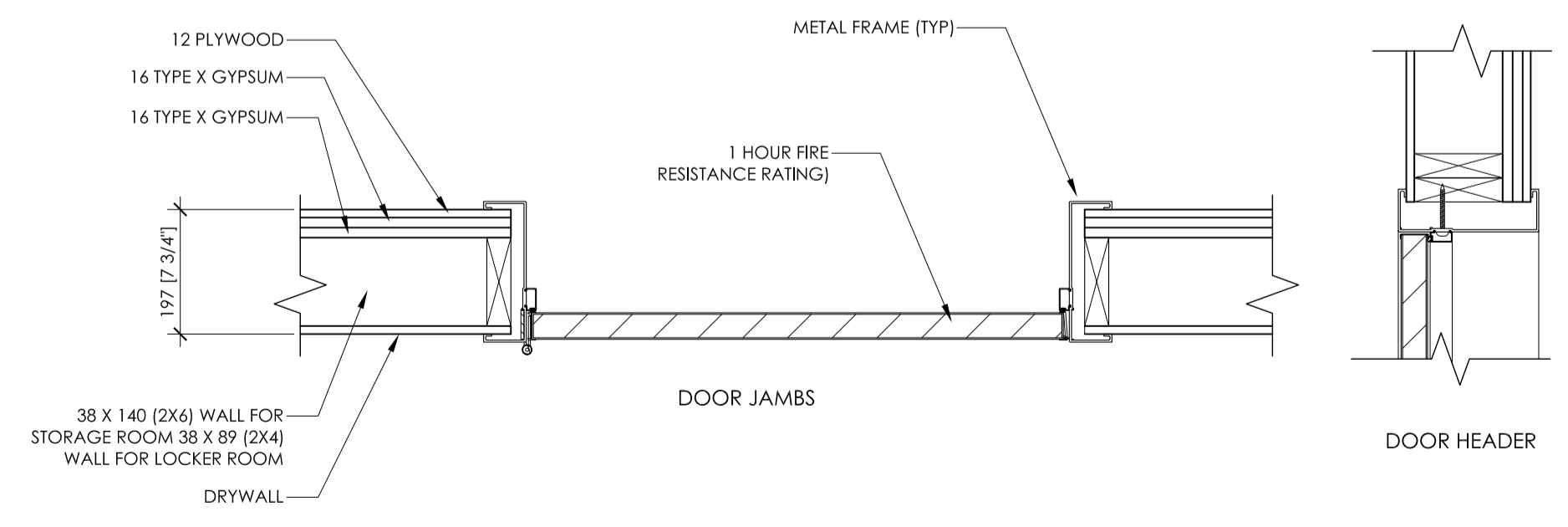

10  
A5  
**NEW 1 HR FRR DOOR FOR LOCKER AND STORAGE ROOMS**  
SCALE = 1:10

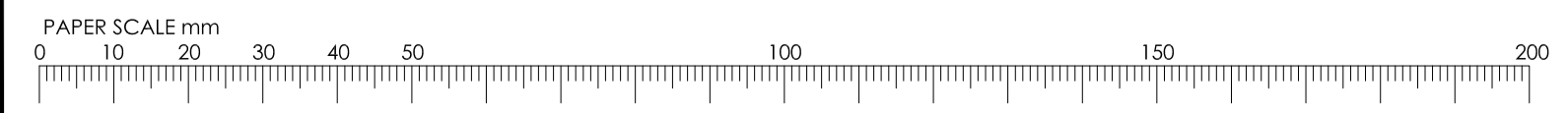

02	2013/11/01	ADDED 25 RIGID INSULATION, ADJUSTED DRAWING	KT	SS
01	2013/10/22	ADDED NOTES AND WINDOW SCHEDULE CORRECTION	KT	SS
No.	Date	Description	Drawn by Dessiné par	Approved Approuvé

Revision / Revision	
A	Detail number A Numéro de détail
B	Sheet number B Numéro de la feuille
Linear dimensions in millimetres	
Dimensions linéaires en millimètres	

Consultant's Name Nom de l'expert-conseil	Eng. Stamp Sceau de l'ingénieur
--	------------------------------------

Parks Canada / Parcs Canada  
 Asset Management / Gestion des biens  
 Western and Northern Region / Région de l'Ouest et du Nord

**Canada**

Project Title/Titre du projet  
**8 PLEX APARTMENT, EXTERNAL DOOR & WINDOW REHABILITATION AND INTERNAL UPGRADES**

Drawing Title/Titre du dessin  
**DETAILS**

Surveyed by/Arpenté par	Drawn by/Dessiné par	Date
	<b>KEVIN TENNANT</b>	2013/09/05
Designed by/Concept par	Reviewed by/Revisé par	Scale/Echelle
<b>KEVIN TENNANT</b>	<b>STEPHEN SUEN</b>	<b>AS SHOWN</b>
Client Acceptance/Acceptation du client		Approved by/Approuvé par
Date	Date	

Project No./N° du projet	Asset No./N° du bien	Sheet No./N° de la feuille
PA11-04-035c		<b>A5</b>
Drawing Reference No./N° de référence du dessin		
PA11-04-035c		

NOTES:  
- REPLACE ANY WALL MATERIALS THAT HAVE ROTTED OR HAVE BEEN DAMAGED.

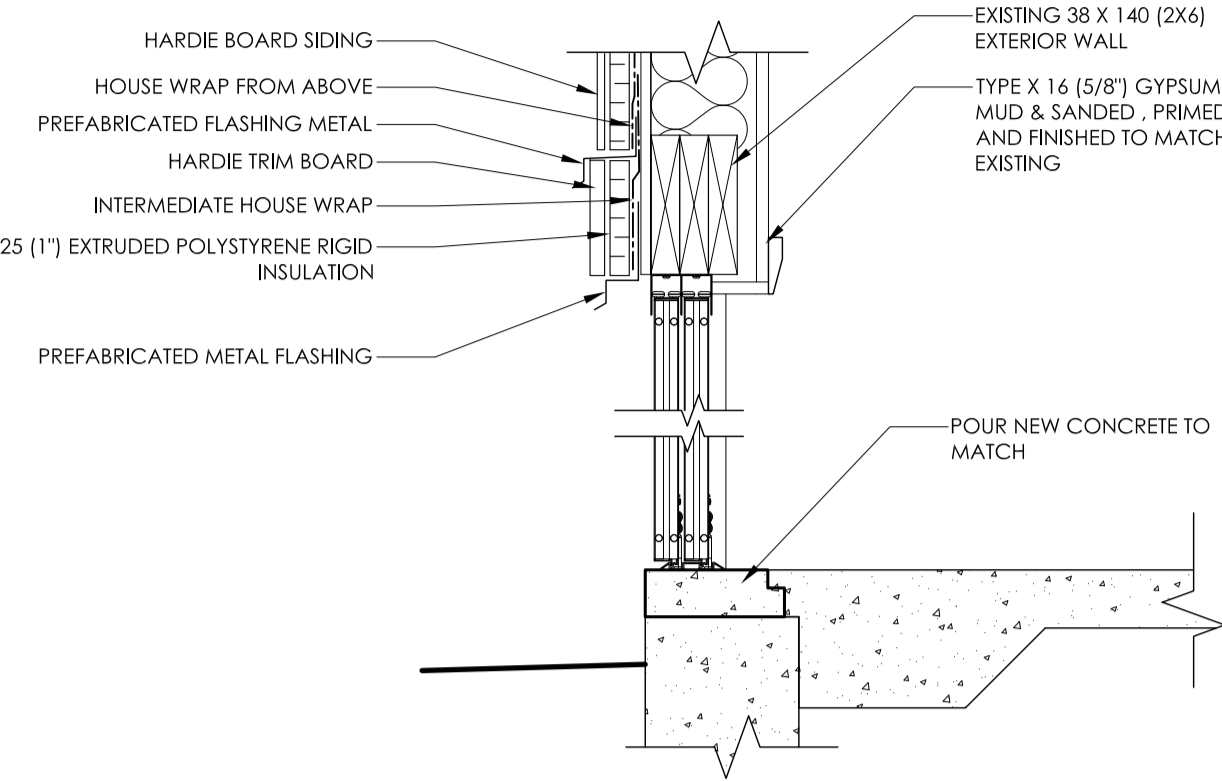

1  
A6  
NEW SLIDING DOOR ENTRY DETAILS  
SCALE = 1:10

NOTE: ALL DETAILS INCLUDE EXAGGERATED SPACING TO SHOW HOME WRAP AND OTHER MATERIAL LAPPING. WINDOWS, DOORS & FRAMING ARE TO SCALE.

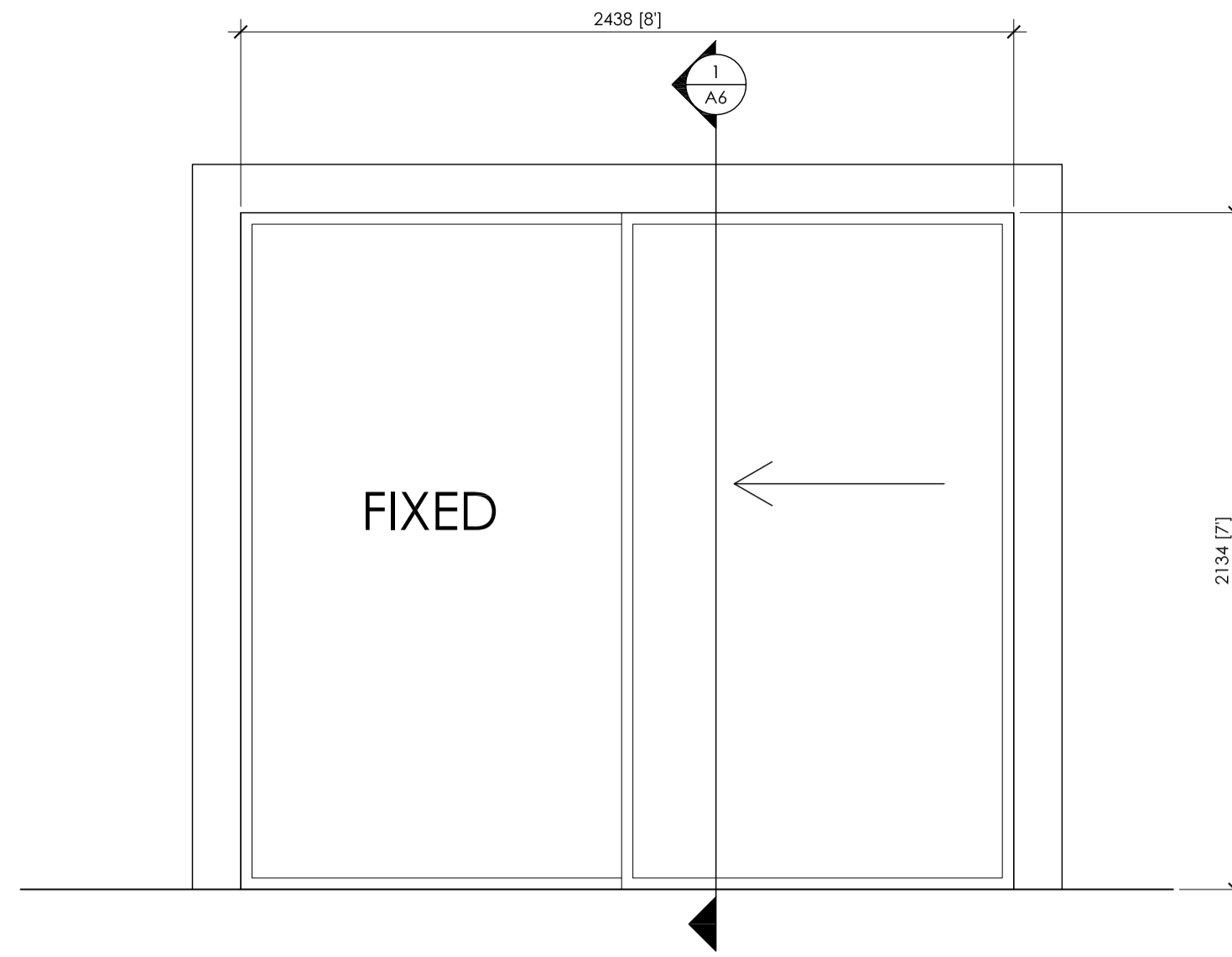

2  
A6  
NEW PATIO SLIDING DOORS  
SCALE = 1:20

NOTES:  
- REPLACE ANY WALL MATERIALS THAT HAVE ROTTED OR HAVE BEEN DAMAGED.

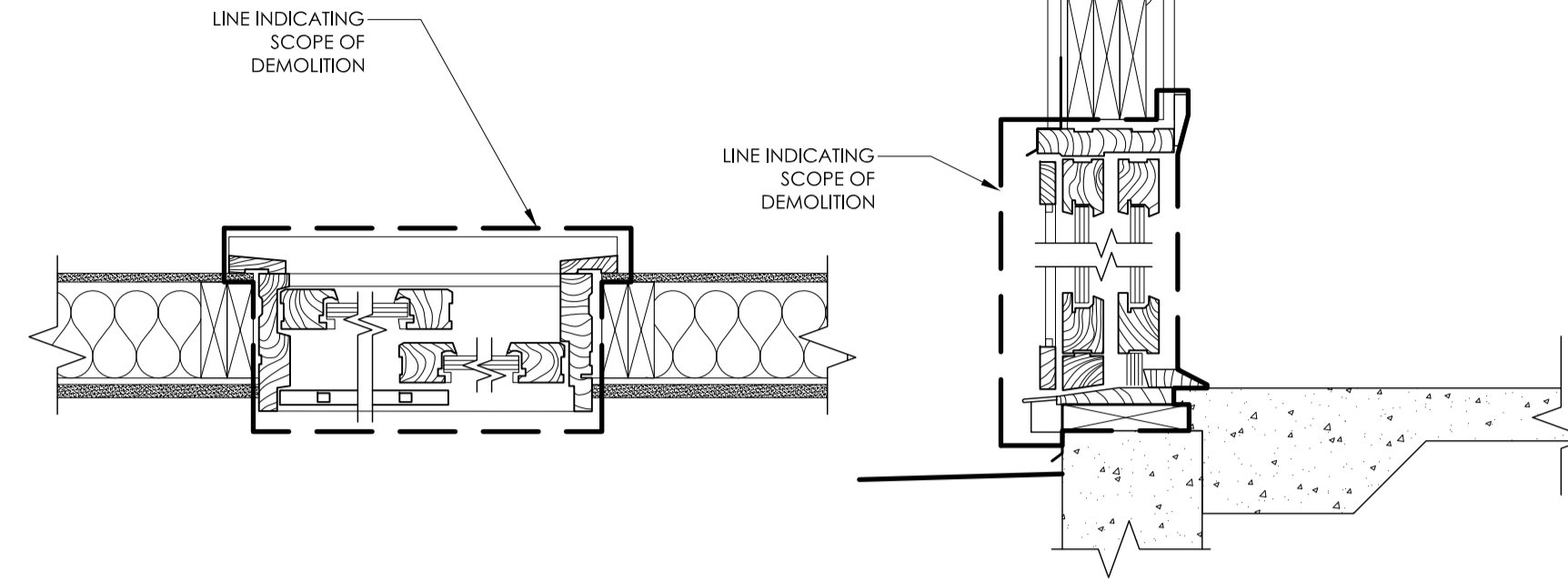

3  
A6  
EXISTING SLIDING DOOR DEMOLITION  
SCALE = 1:10

NOTES:  
- REPLACE ANY WALL MATERIALS THAT HAVE ROTTED OR HAVE BEEN DAMAGED.

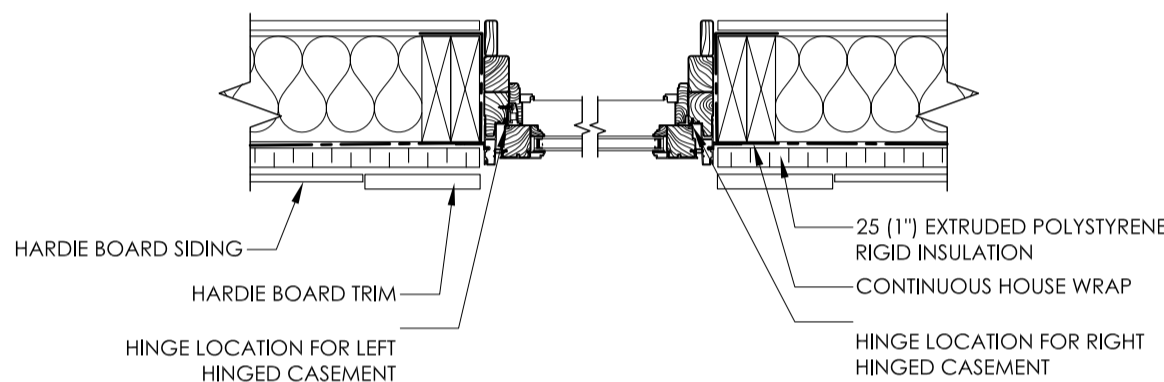

4  
A6  
NEW WINDOW TYPICAL JAMB DETAIL  
SCALE = 1:10

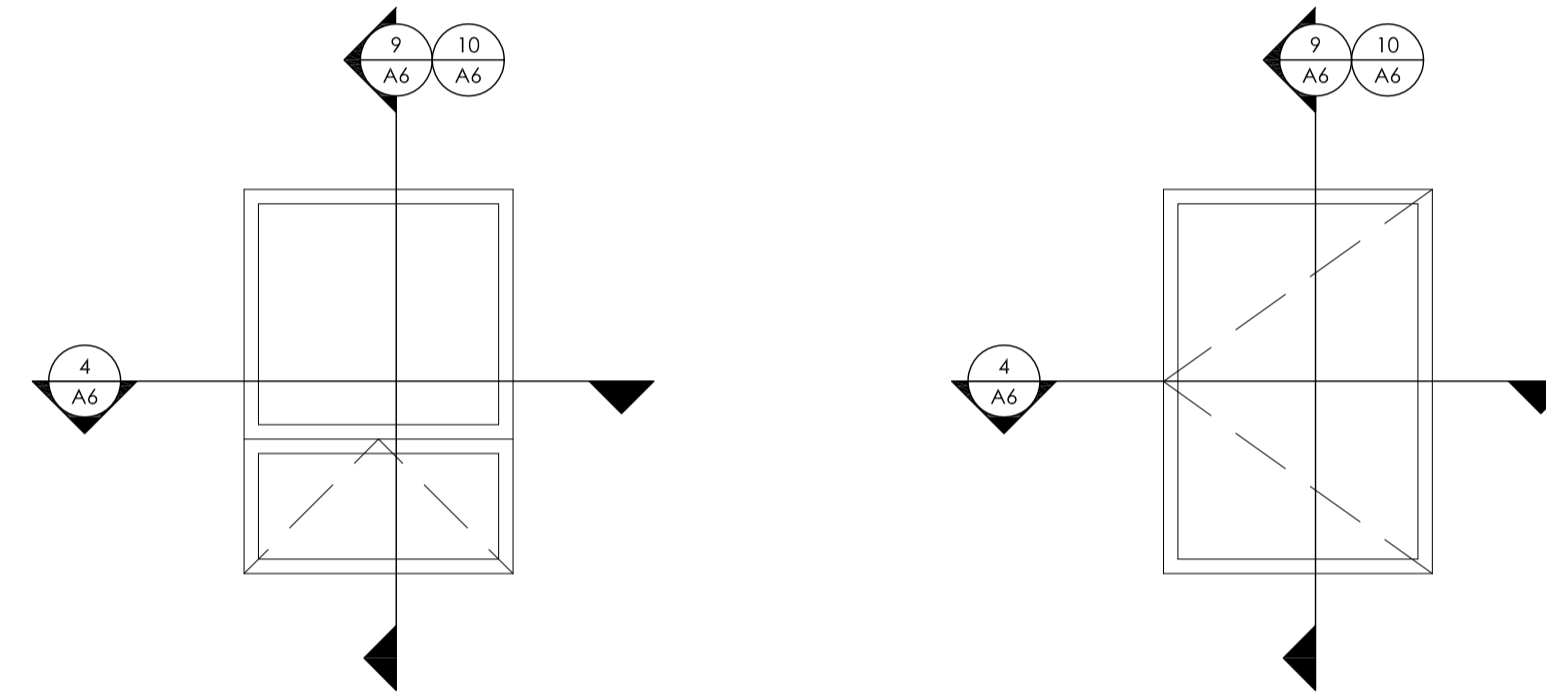

5  
A6  
NEW WINDOW ELEVATION FIXED OVER AWNING  
SCALE = 1:10

6  
A6  
NEW WINDOW ELEVATION CASEMENT STYLE  
SCALE = 1:10

NOTES:  
- REPLACE ANY WALL MATERIALS THAT HAVE ROTTED OR HAVE BEEN DAMAGED.

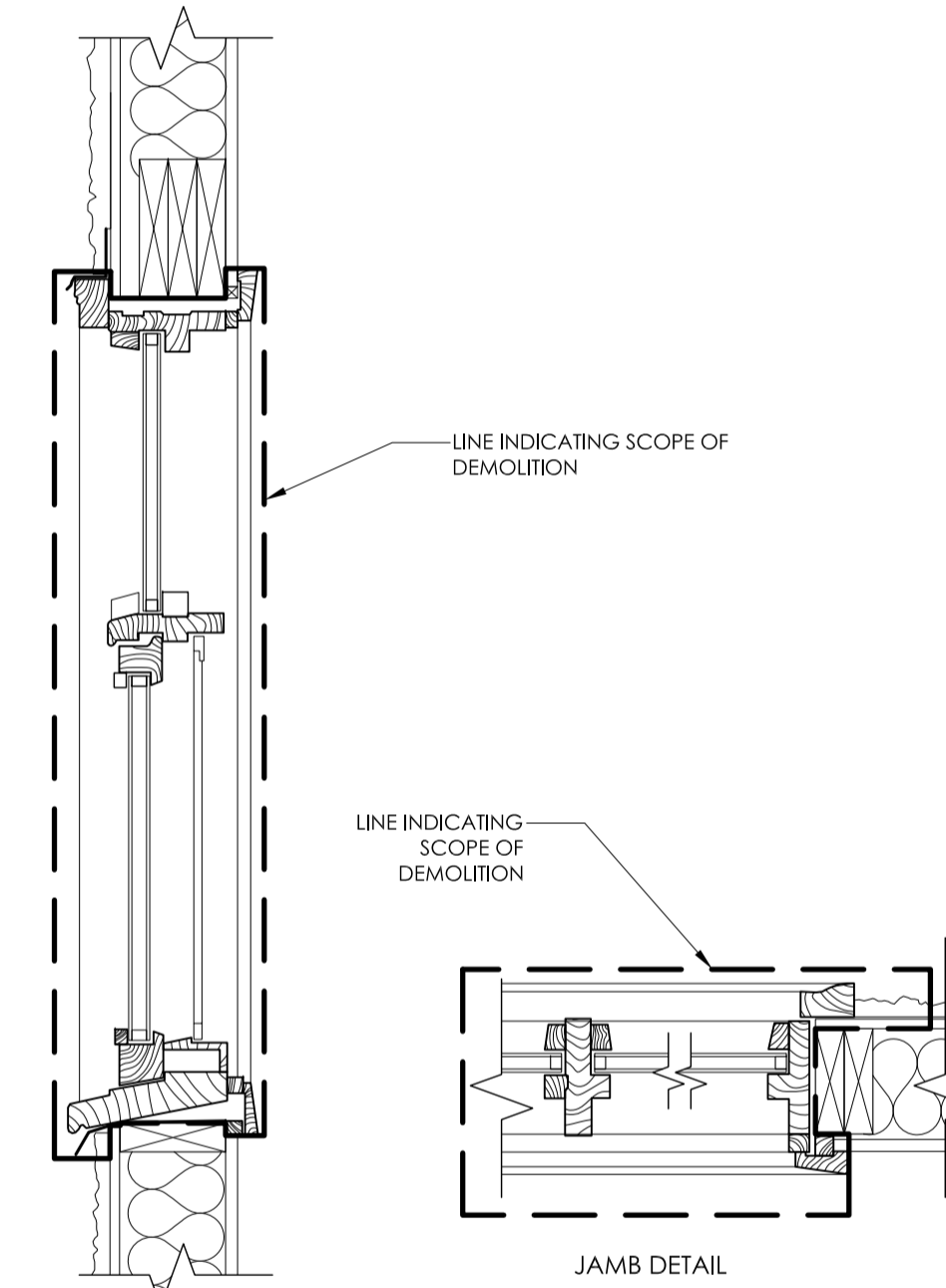

7  
A6  
EXISTING WINDOW DETAIL AND DEMOLITION  
SCALE = 1:10

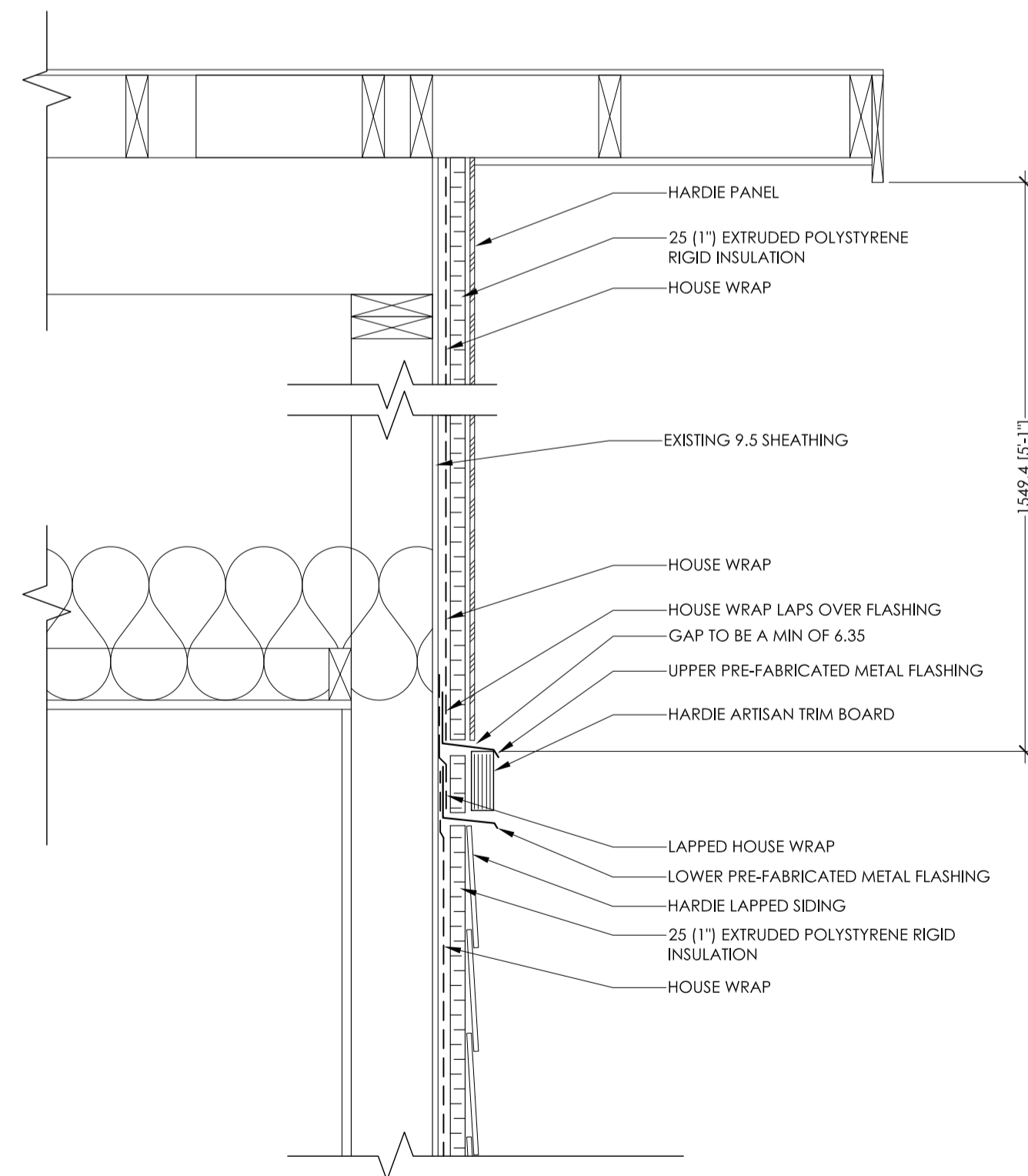

8  
A6  
NEW PANEL, TRIM & LAPPED SIDING JOINT  
SCALE = 1:10

NOTES:  
- REPLACE ANY WALL MATERIALS THAT HAVE ROTTED OR HAVE BEEN DAMAGED.

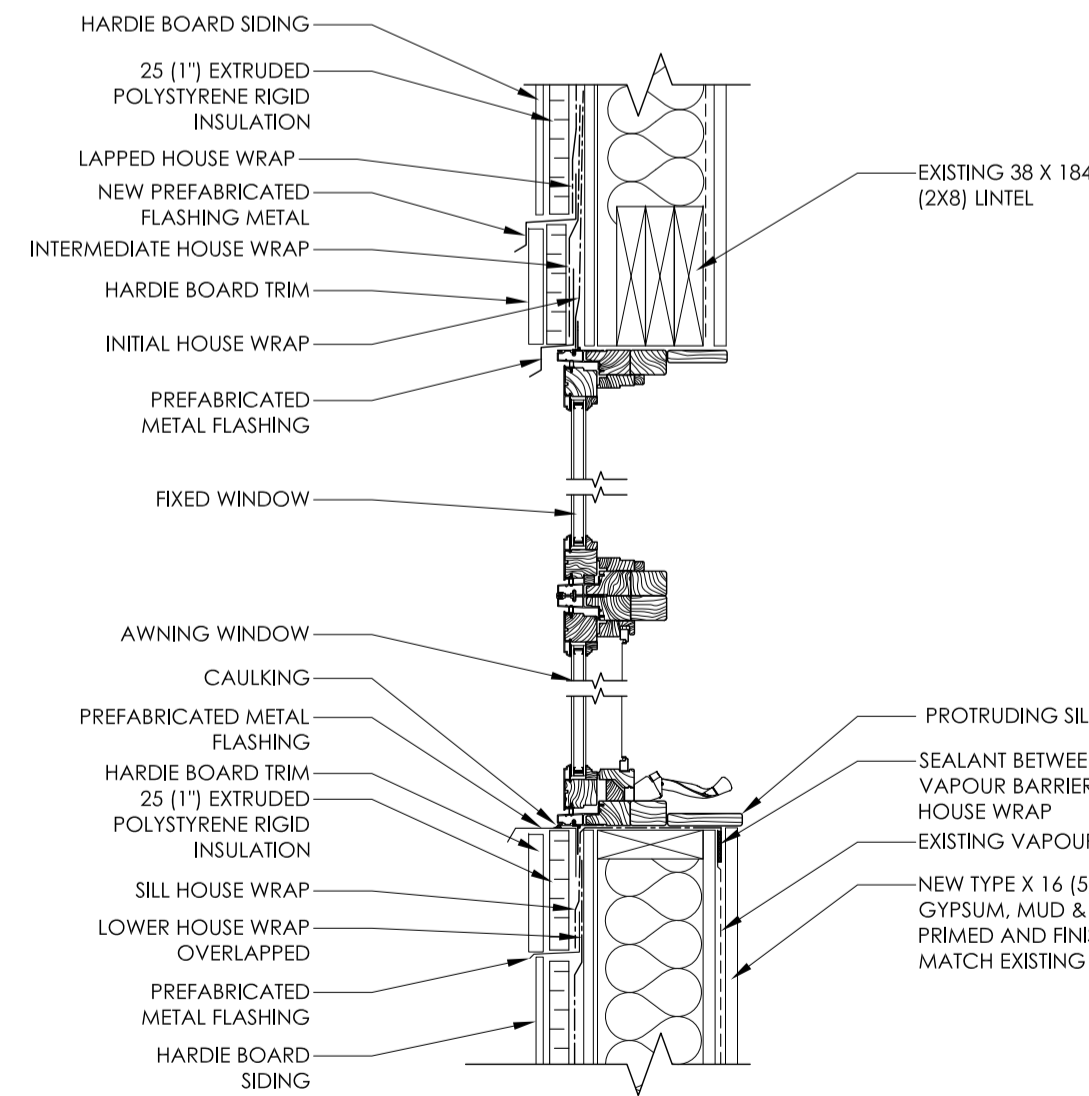

9  
A6  
NEW WINDOW DETAIL FIXED OVER AWNING  
SCALE = 1:10

NOTES:  
- REPLACE ANY WALL MATERIALS THAT HAVE ROTTED OR HAVE BEEN DAMAGED.

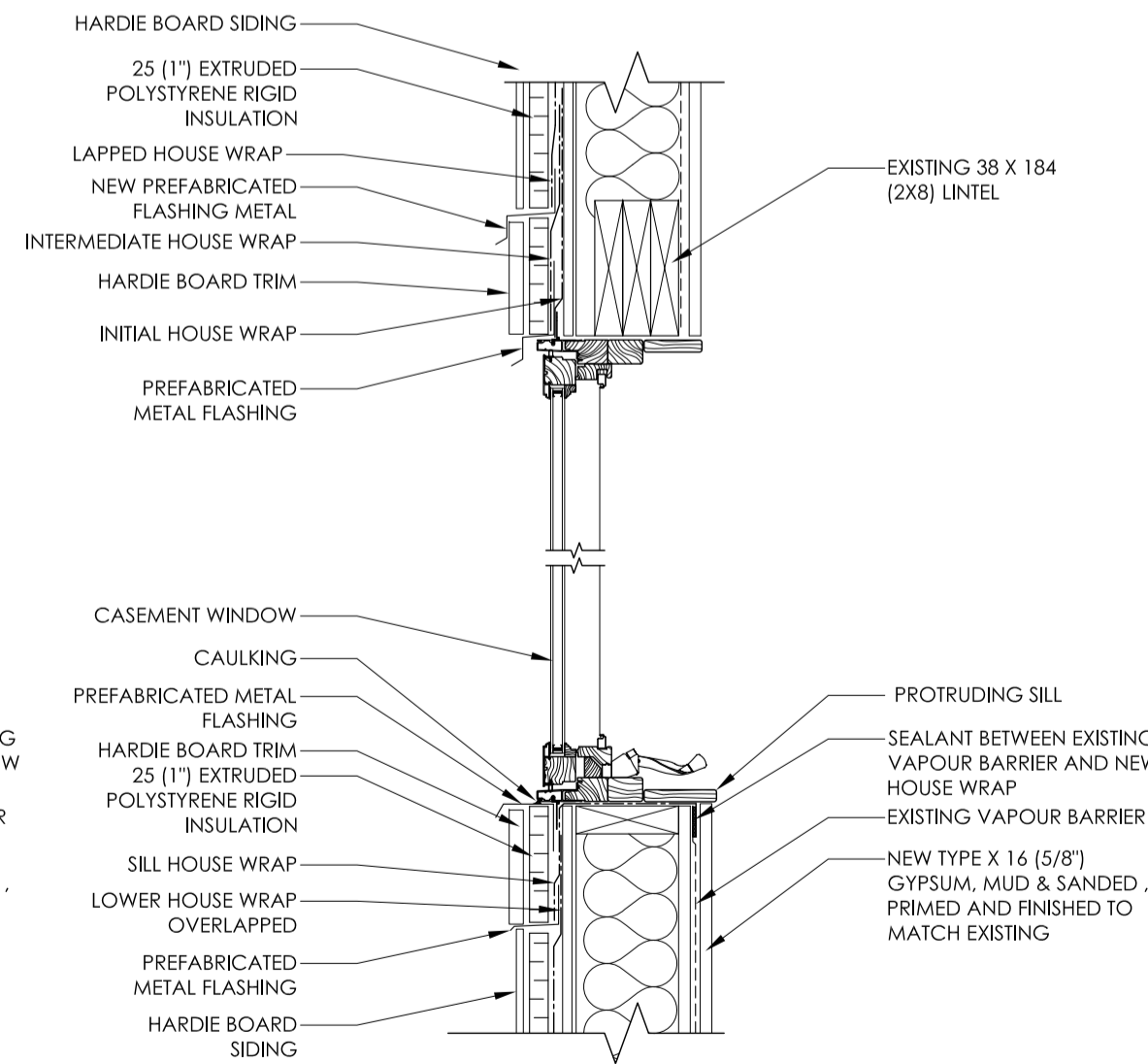

10  
A6  
NEW WINDOW DETAIL CASEMENT  
SCALE = 1:10

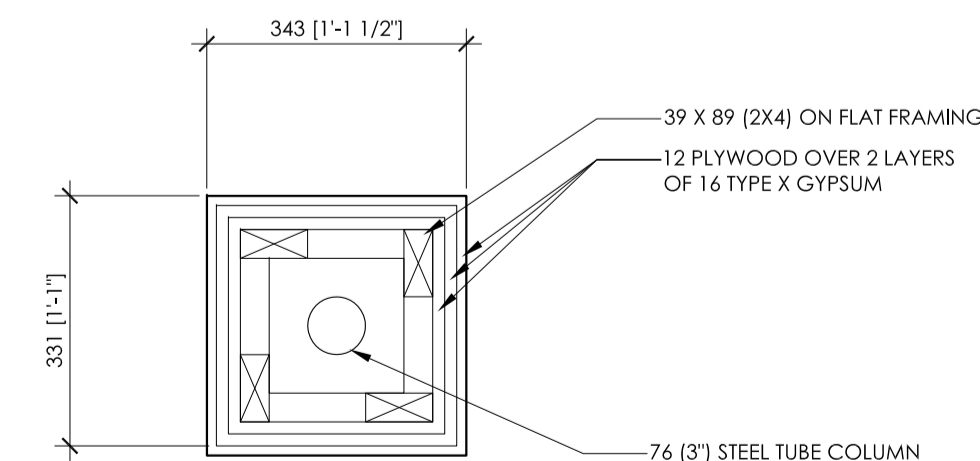

11  
A6  
1 HR FRR OVER STEEL TUBE COLUMN  
SCALE = 1:10

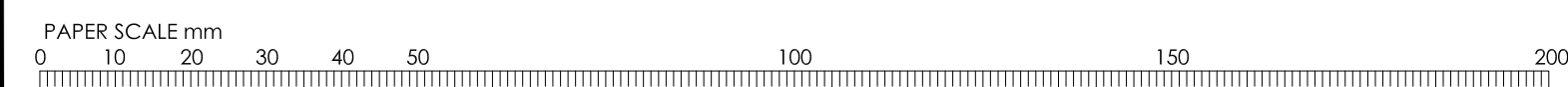

02	2013/11/01	ADDED 25 RIGID INSULATION, ADJUSTED DRAWING	KT	SS
01	2013/10/22	ADDED NOTES AND WINDOW SCHEDULE CORRECTION	KT	SS
No.	Date	Description	Drawn by Dessiné par	Approved Approuvé

Revision / Révision	
A	Detail number A Numéro de détail
B	Sheet number B Numéro de la feuille
Linear dimensions in millimetres	
Dimensions linéaires en millimètres	
Consultant's Name Nom de l'expert-conseil	Eng. Stamp Sceau de l'ingénieur

Parks Canada      Parcs Canada  
 Asset Management      Gestion des biens  
 Western and Northern      Région de l'Ouest et du  
 Region      Nord

**Canada**

Project Title/Titre du projet  
**8 PLEX APARTMENT, EXTERNAL DOOR & WINDOW REHABILITATION AND INTERNAL UPGRADES**

Drawing Title/Titre du dessin  
**DETAILS**

Surveyed by/Arpenté par	Drawn by/Dessiné par <b>KEVIN TENNANT</b>	Date <b>2013/09/05</b>
Designed by/Concept par <b>KEVIN TENNANT</b>	Reviewed by/Revisé par <b>STEPHEN SUEN</b>	Scale/Echelle <b>AS SHOWN</b>
Client Acceptance/Acceptation du client		Approved by/Approuvé par
Project No./N° du projet <b>PA11-04-035c</b>		Sheet No./N° de la feuille <b>A6</b>
Drawing Reference No./N° de référence du dessin <b>PA11-04-035c</b>		