

FIRST FLOOR

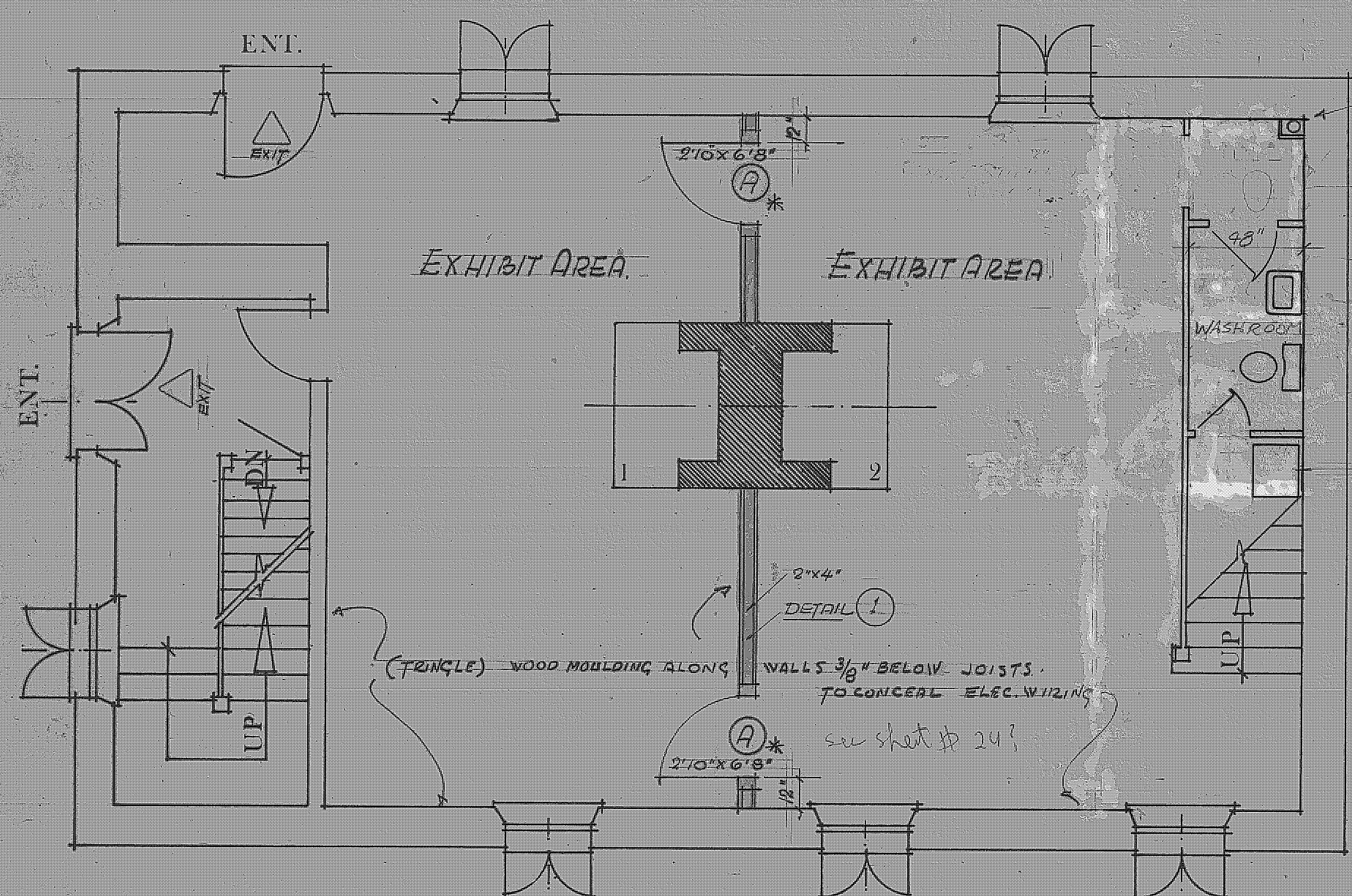

GROUND FLOOR  
1/4" = 1'0"

VENTILATION DUCT & SOIL VENT TO GO UP IN ATTIC AND VENTED UNDER RAFTER LEAVES  
3/4" PINE VERT. BOARDING

ROOM FINISH SCHEDULE  
PROTECTION BOOTH:  
NEW WALLS, 5/8" GYPSUM (FIRE GUARD)  
CEILING, 1"x3" WOOD STRAPPING UNDER FLOOR JOISTS, PERFORATED ASBESTOS CEILING TILE (FIRE RESISTANT)  
FLOOR, 1/4" PLYWOOD, WITH VINYL ASBESTOS TILE (EXIST. EXTERIOR WALLS ARE PLASTERED)

TOILET: 2"x3" NOM. PARTITION WITH WALLS, 1/2" GYPSUM WITH TAPERED JOINTS (ABOVE DADO)  
DADO, 1/2" PLYWOOD (POPULAR) 4'0" (PAINTED)  
FLOOR, 1/4" PLYWOOD, WITH VINYL ASBESTOS TILE & BASE (6" HIGH)  
SOUND PROOFING, FIBRE GLASS INSULATION  
CEILING, FURRED DOWN (8'0") 2"x4"  
1/2" GYPSUM

ADJUST EXISTING HEATING DUCT TO HEAT TOILET ROOM (WALL GRILLE AT FLOOR LINE)  
PLUMBING VENT IN CORNER  
CEILING MOUNTED EXHAUST FAN

HARDWARE ETC. PERIOD CLOSET DOORS, CABINETS & STILE SIMILAR TO McLENNAN COLL. ARMOIRE #477

REF. FOR FIRE PLACE WOOD VERSION OF A STONE ONE IN: "CHIMENEE DANS L'HABITATION" PIERRE PROBECCQ. P. 85

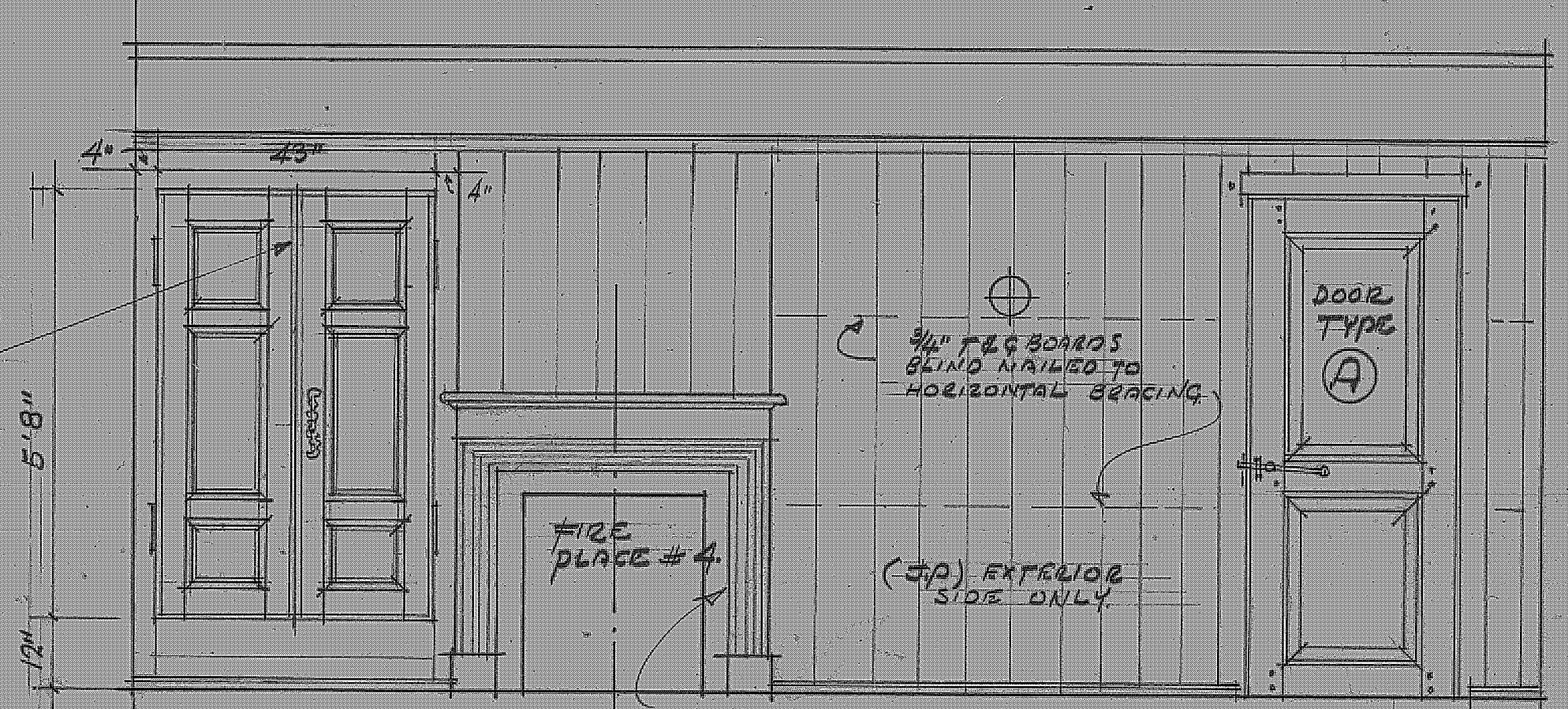

ELEVATION CHAMBRE

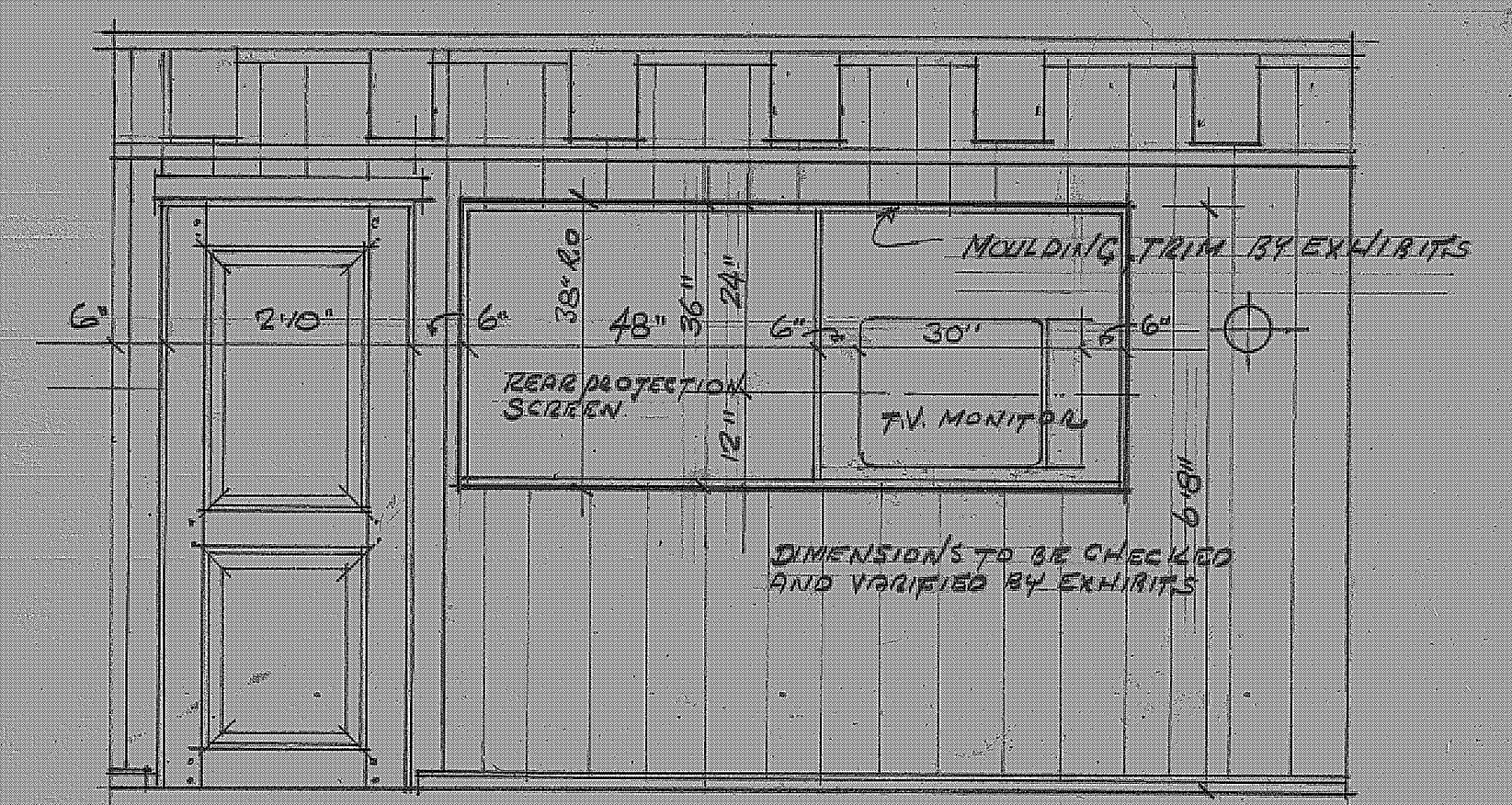

ELEVATION 1/2" = 1'0" FORTRESS OF LOUISBOURG NATIONAL HISTORIC PARK

NOTE: \* (ASTERISK) ON PLANS INDICATES THAT HANGING OF THESE DOORS IS NOT REQUIRED TO ACCOMMODATE PRESENT EXHIBIT FUNCTION OF BUILDING

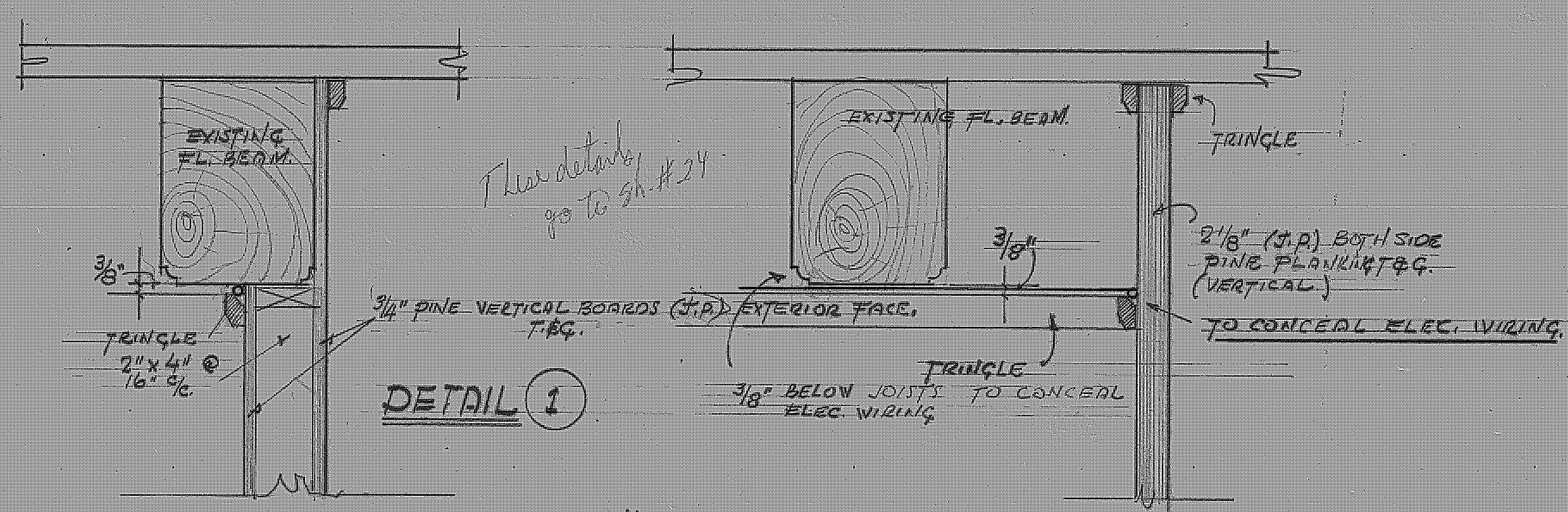

DETAIL 1

RECOMMENDED	Dec. 1, 77
APPROVED & RECOMMENDED	Dec. 20, 77
APPROVED & RECOMMENDED	Jan. 21, 78
CHECKED FOR HISTORICAL ACCURACY	

DRAWN BY J.T.S.

DUHAGET HOUSE  
LOT "C"  
BLOCK 17

FLOOR PLANS

HAFLR 73/p2