



**RETURN BIDS TO:
RETOURNER LES SOUMISSIONS Á:**

**Parks Canada Agency
Jasper National Park
Box 10
Jasper, Alberta
T0E 1E0**

**SOLICITATION AMENDMENT
MODIFICATION DE L'INVITATION**

The referenced document is hereby revised; unless otherwise indicated, all other terms and conditions of the Solicitation remain the same

Ce document est par la présente revise; sauf indication contraire, les modalités de l'invitation demeurent les mêmes.

Comments - Commentaries

**Vendor/Firm Name and Address
Raison sociale et adresse du
fournisseur/de l=entrepreneur**

Issuing Office - Bureau de distribution

Parks Canada Agency
Jasper National Park
Box 10
Jasper, AB
T0E 1E0

Title-Sujet Jasper Heritage Train Station Roof Rehabilitation Jasper National Park, Parc national Jasper		Date November 21, 2013
Solicitation No. - No. de l'invitation 5P423-14-6523	Amendment No. – No modif. 02	
GETS Reference No. – No de reference de SEAG PW-13-00535965		
Solicitation Closes L'invitation prend fin – at – á 02:00 PM on – le 2013-11-28	Time Zone Fuseau horaire - Mountain Daylight Time (MDT)	
F.O.B. - F.A.B.		
Address Inquiries to: - Adresser toute demande de renseignements à :		
Margot Simpson		
Telephone No. - No de téléphone 780-852-6255	Fax No. – No de FAX: n/a	
Destination of Goods, Services, and Construction: Destinations des biens, services et construction: Jasper National Park, 607 Connaught Drive, Jasper AB T0E 1E0		
Vendor/Firm Name and Address Raison sociale et adresse du fournisseur/de l=entrepreneur		
Name and title of person authorized to sign on behalf of the Vendor/Firm Nom et titre de la personne autorisée a signer au nom du fournisseur/ de l'entrepreneur		
Signature		Date

This solicitation amendment number one (02) is issued to answer questions and comments received during the optional site visit on November 18, 2013, and to provide photos of roof access and a drawing of the building.

Jasper Heritage Train Station Roof Replacement
Solicitation#5P423-14-6523

Answers to comments/ questions put forward at site meeting on November 18, 2013.

Q1. There were no dimensions on the tender drawings. Will Parks Canada provide a plan with dimensions?

- A. Dimensions were not provided due to the complexity of the plan but can be scaled from the building elevations and roof plan. As per the general notes, sheet A1 of the plans, "Measurements to be confirmed on site prior to construction."

Q2. Where stucco is cut or damaged during removal of flashing, how is the cut or damaged edge to be treated?

- A. The cut or damaged edge is to be sealed with a product compatible with metal and stucco substrates and meeting requirements of Section 07 62 00: Sheet Metal Flashing and Trim – Paragraph 2.3: Accessories and Section 07 92 00: Joint Sealants.

Q3: Is repointing required on the full height of chimney or only from eave up?

- A. Repointing of the chimney is required from the eave up.

Q4. Is the attic above the vaulted VIA concourse area accessible?

- A. Yes, the attic space above the vaulted VIA concourse accessible. Refer to attached drawing and pictures.

Q5. Do roofers require certification to work on structures over 9.5 ft.?

- A. Section 01 35 29.06 Health and Safety Requirements references the Alberta and Federal health and safety codes. Both have requirements for fall protection - the Alberta code applies generally to heights over 3m and the federal one applies generally to heights over 2.4m. From the spec:

"1.8 COMPLIANCE

.1 Comply with Alberta Occupational Health and Safety Act, Alberta Occupational Health and Safety Regulation, and Alberta Occupational Health and Safety Code. .2 Comply with Canada Labour Code, Canada Occupational Safety and Health Regulations.

.3 Comply with NBCC 2010 Part 8."







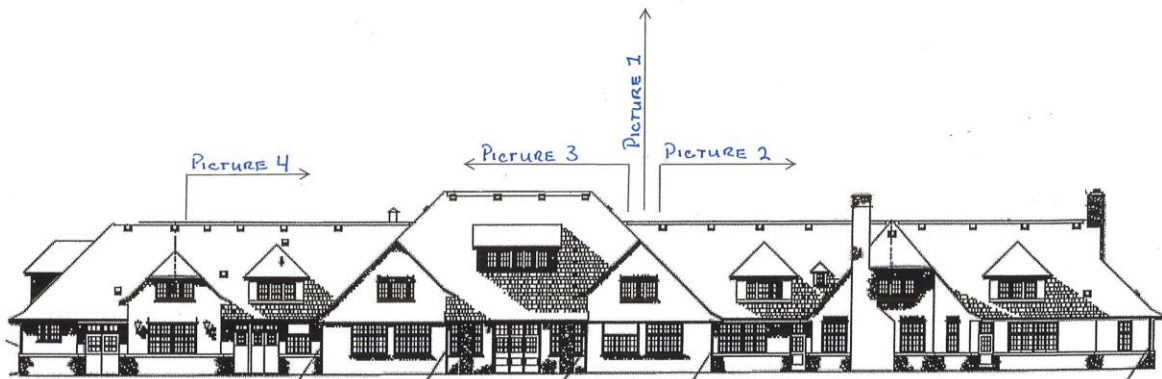

FRONT (WEST) ELEVATION

All other Terms and Conditions remain unchanged