

RETURN BIDS TO:
RETOURNER LES SOUMISSIONS À:
Bid Receiving Public Works and Government
Services Canada/Réception des soumissions Travaux
publics et Services gouvernementaux Canada
800 Burrard Street, 2nd floor
800, rue Burrard, 2e étage
Vancouver
British Columbia
V6Z 0B9
Bid Fax: (604) 775-9381

SOLICITATION AMENDMENT
MODIFICATION DE L'INVITATION

The referenced document is hereby revised; unless otherwise
indicated, all other terms and conditions of the Solicitation
remain the same.

Ce document est par la présente révisé; sauf indication contraire,
les modalités de l'invitation demeurent les mêmes.

Comments - Commentaires

Vendor/Firm Name and Address
Raison sociale et adresse du
fournisseur/de l'entrepreneur

Issuing Office - Bureau de distribution
Public Works and Government Services Canada -
Pacific Region
800 Burrard Street, 12th floor
800, rue Burrard, 12e étage
Vancouver
British C
V6Z 0B9

Title - Sujet Concrete Fiberglass Rearing Ponds	
Solicitation No. - N° de l'invitation F1700-130411/A	Amendment No. - N° modif. 001
Client Reference No. - N° de référence du client	Date 2013-12-04
GETS Reference No. - N° de référence de SEAG PW-\$PWY-005-7139	
File No. - N° de dossier PWY-3-36199 (005)	CCC No./N° CCC - FMS No./N° VME
Solicitation Closes - L'invitation prend fin at - à 02:00 PM on - le 2013-12-17	Time Zone Fuseau horaire Pacific Standard Time PST
F.O.B. - F.A.B. Plant-Usine: <input type="checkbox"/> Destination: <input checked="" type="checkbox"/> Other-Autre: <input type="checkbox"/>	
Address Enquiries to: - Adresser toutes questions à: Pillay, Sal (PWY)	Buyer Id - Id de l'acheteur pwy005
Telephone No. - N° de téléphone (604) 775-9386 ()	FAX No. - N° de FAX (604) 775-6633
Destination - of Goods, Services, and Construction: Destination - des biens, services et construction: DFO - Robertson Creek Hatchery - Port Alberni, BC	

Instructions: See Herein

Instructions: Voir aux présentes

Delivery Required - Livraison exigée	Delivery Offered - Livraison proposée
Vendor/Firm Name and Address Raison sociale et adresse du fournisseur/de l'entrepreneur	
Telephone No. - N° de téléphone Facsimile No. - N° de télécopieur	
Name and title of person authorized to sign on behalf of Vendor/Firm (type or print) Nom et titre de la personne autorisée à signer au nom du fournisseur/ de l'entrepreneur (taper ou écrire en caractères d'imprimerie)	
Signature	Date

Solicitation No. - N° de l'invitation

F1700-130411/A

Client Ref. No. - N° de réf. du client

Amd. No. - N° de la modif.

001

File No. - N° du dossier

PWY-3-36199

Buyer ID - Id de l'acheteur

pw005

CCC No./N° CCC - FMS No/ N° VME

Les documents français seront disponibles sur demande

F1700-130411/A
ADDENDUM NO. 1
DEPARTMENT OF FISHERIES AND OCEANS
BRITISH COLUMBIA
December 3rd, 2013

ADDENDUM NO. 1

Date: December 3, 2013

TO SPECIFICATIONS AND DRAWINGS FOR:

DEPARTMENT OF FISHERIES AND OCEANS

Robertson Creek Hatchery

Port Alberni, BC

The following changes/clarifications in the tender documents are effective immediately. This Addendum will form part of the Tender/Contract Documents.

Question

Could you please forward to me the case histories relating to the use of fibreglass on previous Hatchery Pens in Canada?

Answer

The use of fibreglass rearing and holding tanks in both private and public aquaculture projects are well-documented. Fisheries and Oceans Canada has been successfully operating fiberglass rearing and holding vessels for over 40 years.

Question

At the Hatchery site, is it possible to hook into power there?

Answer

Power and water can be made available on-site by the owner. However, the type of electrical service is on an AS-IS basis.

Question

Is a 100% solids Epoxy topcoat and filler system an approved equivalent?

Answer

No, a 100% solids Epoxy topcoat and filler system will NOT be accepted as an approved equivalent.

Additional Drawings

The attached drawings represent additional reference material to supplement the original tender drawings. All dimensions are to be verified on-site. The following is a drawing key to cross reference with the original drawings.

Original Drawing Number	Supplemental Drawing Number
31-17-M44	31-17-630
31-17-M45	31-17-761
31-17-M51	31-17-644

END OF ADDENDUM #1

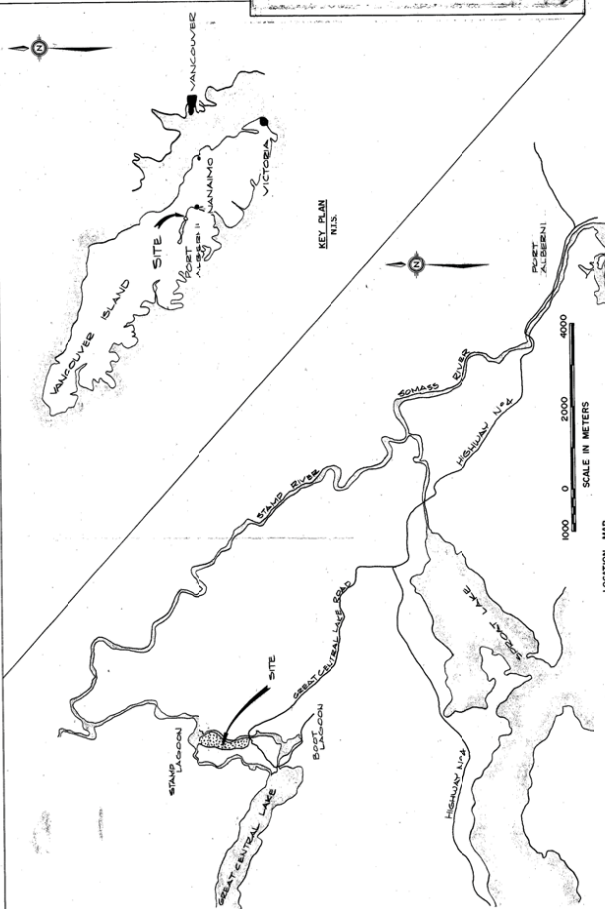

SITE PLAN

DRAWING LIST

- [illegible]

 DEPARTMENT OF FISHERIES AND OCEANS
SALMONID ENHANCEMENT PROGRAM

ROBERTSON CREEK HATCHERY EXPANSION	SCALE
CONTRACT #2	AS SHOWN
KEY PLAN, AREA AND SITE PLAN	DATE MARCH, 1980
AND INDEX TO DRAWINGS	DRAWING NUMBER
	31-17-630
	REVISION
	2

DATE	ADDED TITLES TO DWG. LIST	R/T MICHIGAN
7/8/61	AS BUILT	W.A. HARRIS CHIEF ENGINEER.
		RECEIVED BY <i>[Signature]</i>
DATE	REVISIONS	<i>[Signature]</i>

AS BUILT DRAWING
DATE: April 28, 1991
RESIDENT ENGINEER: [Signature]
PROJECT ENGINEER: [Signature]

DATE	DESCRIPTION	AMOUNT	REMARKS	NOTES

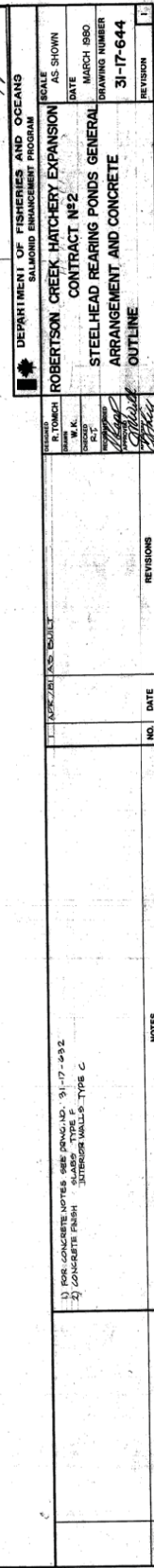

AS BUILT DRAWING
DATE: April 28, 1981
RESIDENT ENGINEER: [Signature]
PROJECT ENGINEER: [Signature]

