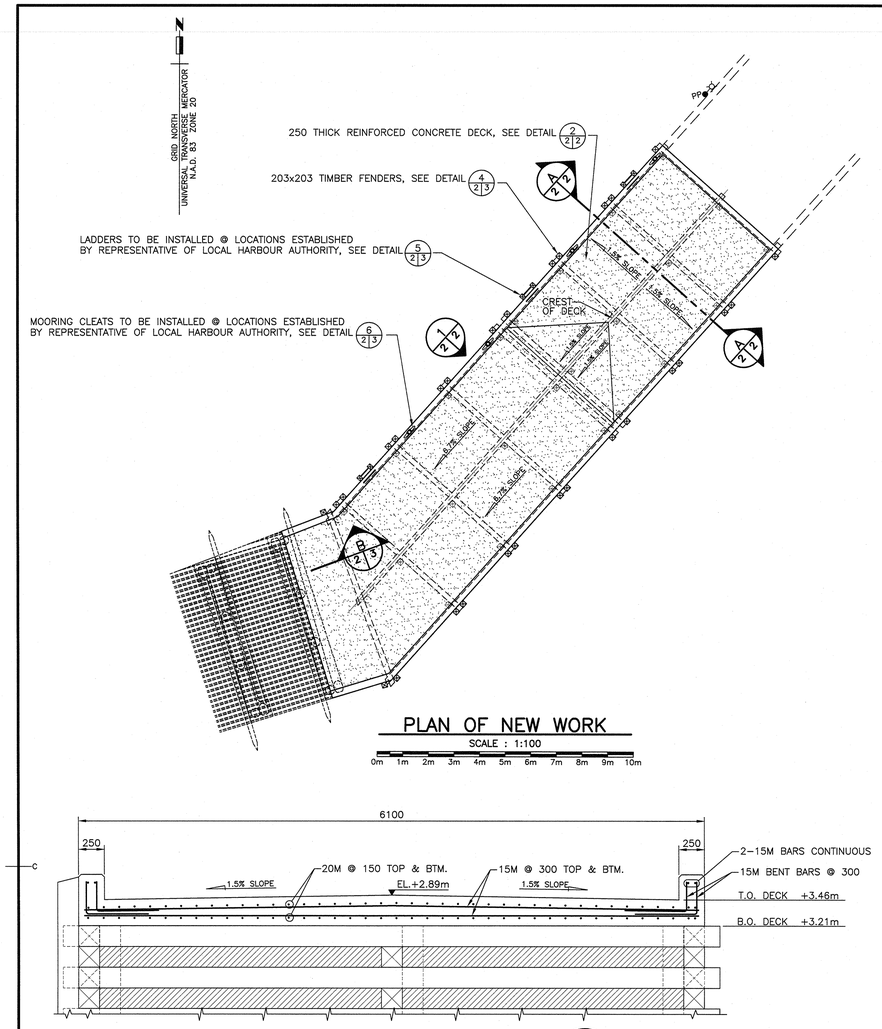

PLAN OF NEW WORK

SCALE : 1:100

0m 1m 2m 3m 4m 5m 6m 7m 8m 9m 10m

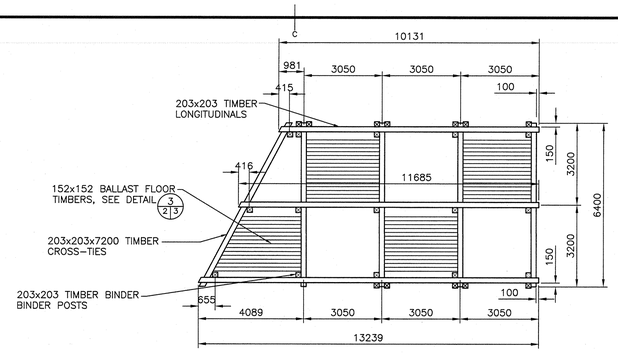

PLAN OF TIMBER CRIB #1

SCALE : 1:100

0m 1m 2m 3m 4m 5m 6m 7m 8m 9m 10m

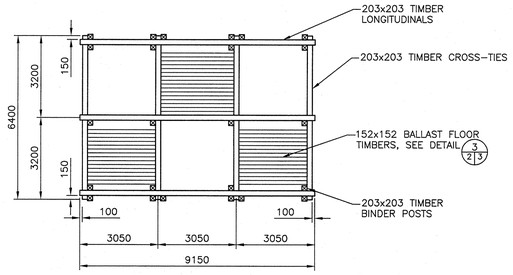

PLAN OF TIMBER CRIB #2

SCALE : 1:100

0m 1m 2m 3m 4m 5m 6m 7m 8m 9m 10m

REINFORCED CONCRETE DECK DETAIL 2/2/2

SCALE: 1:25

0mm 500mm 1000mm 1500mm 2000mm 2500mm

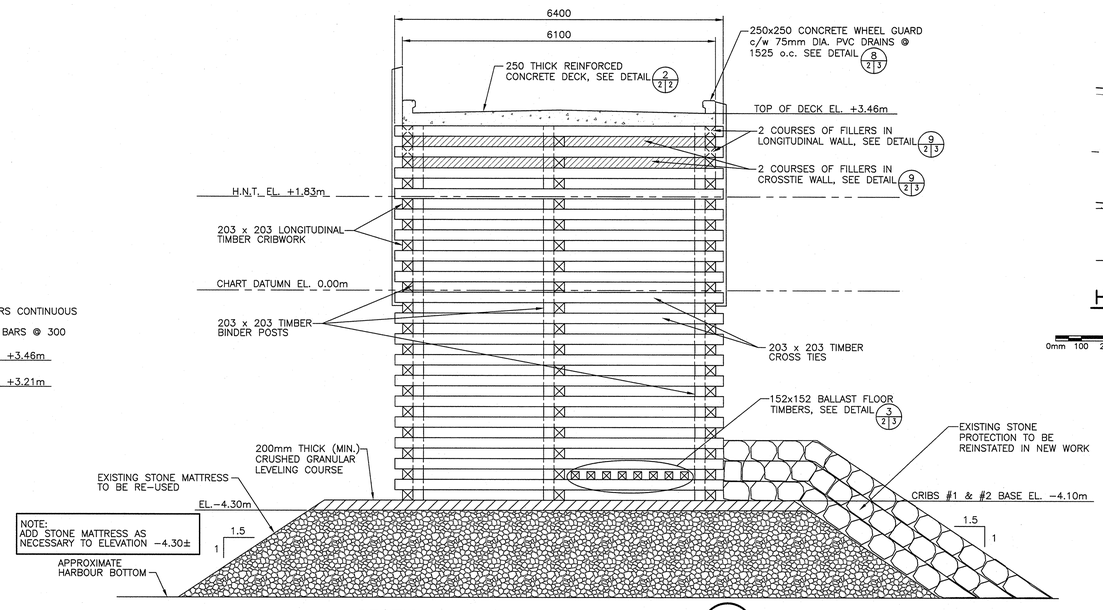

SECTION A 2/2

SCALE: 1:50

0m 1m 2m 3m 4m 5m

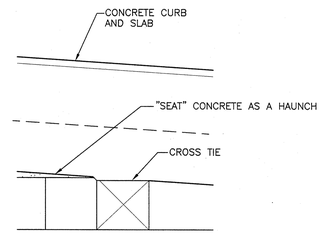

HAUNCH DETAIL 4/2/2

SCALE : 1:10

0mm 100 200 300 400 500 600 700 800 900 1000mm

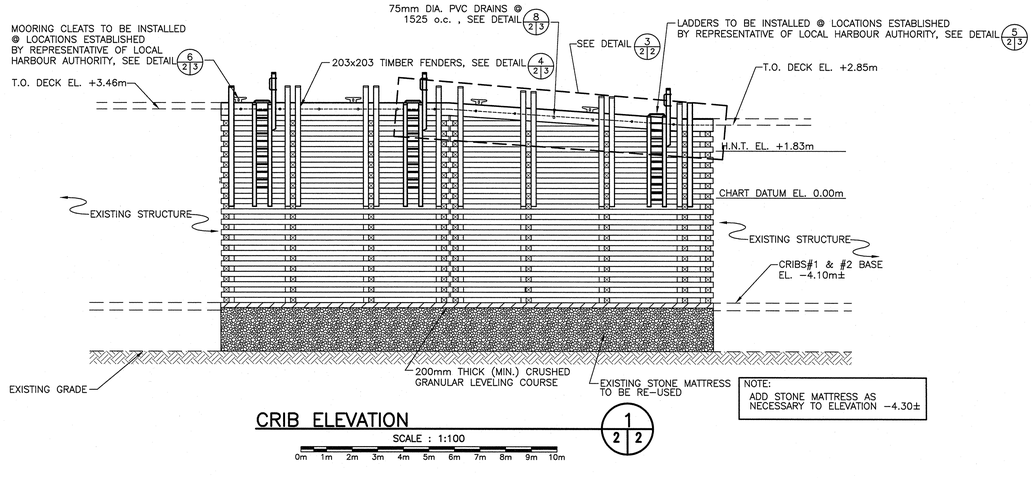

CRIB ELEVATION 1/2/2

SCALE : 1:100

0m 1m 2m 3m 4m 5m 6m 7m 8m 9m 10m

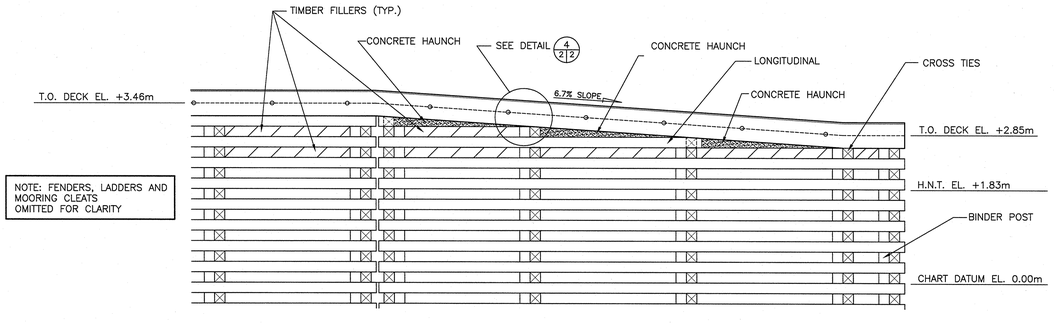

CRIB ELEVATION DETAIL 3/2/2

SCALE: 1:50

0m 1m 2m 3m 4m 5m

Public Works and Government Services Canada / Travaux Publics et Services gouvernementaux Canada

revisions		date
0	ISSUED FOR TENDER	DEC. 2013

project / projet

WHARF REPAIRS UPPER WHITEHEAD

GUYSBOROUGH COUNTY NOVA SCOTIA

drawing / dessin

NEW LAYOUT SECTION AND ELEVATION

designed / conçu: A. DIQUINZIO/ B. PERRAULT
date: DEC. 2013
drawn / dessiné: R.L. SMELTZER
date: DEC. 2013
approved / approuvé:
date:
tender / Soumission:
PWGSC Project Manager / Administrateur de projets TPSGC

project number / no. du projet: R.041415.001

drawing no. / no. du dessin: Sht 2 of 3

PWGSC B1 (2004)

E-DRM/GDD-E: 270253