



RETURN BIDS TO:

RETOURNER LES SOUMISSIONS À:

**Parks Canada Agency
P.O. Box 220
McKay Compound, Stores Building
6300 Highway 93S
Radium, BC V0A 1M0**

SOLICITATION AMENDMENT

MODIFICATION DE L'INVITATION

The referenced document is hereby revised; unless otherwise indicated, all other terms and conditions of the Solicitation remain the same

Ce document est par la présente revise; sauf indication contraire, les modalités de l'invitation demeurent les mêmes.

Comments - Commentaries

Vendor/Firm Name and Address

Raison sociale et adresse du fournisseur/de l'entrepreneur

Issuing Office - Bureau de distribution

Parks Canada Agency
Lake Louise, Yoho, Kootenay Field Unit
P.O. Box 220
Radium, BC V0A 1M0

Title-Sujet FOREST THINNING – SINCLAIR RESTORATION PROJECT IN KOOTENAY NATIONAL PARK		Date December 18, 2013
Solicitation No. - No. de l'invitation 5P424-13-0246/A	Amendment No. – No modif. 001	
GETS Reference No. – No de reference de SEAG N/A		
Solicitation Closes L'invitation prend fin – at – á 02:00 PM on – le Dec 24, 2013	Time Zone Fuseau horaire - Mountain Standard Time (MST)	
F.O.B. - F.A.B.		
Address Inquiries to: - Adresser toute demande de renseignements à :		
Eloise Meredith		eloise.meredith@pc.gc.ca
Telephone No. - No de téléphone (250) 347-6622	Fax No. – No de FAX: (250) 347-6621	
Destination of Goods, Services, and Construction: Destinations des biens, services et construction: Lake Louise, Yoho, Kootenay Field Unit Kootenay National Park		
Vendor/Firm Name and Address Raison sociale et adresse du fournisseur/de l'entrepreneur		
Name and title of person authorized to sign on behalf of the Vendor/Firm Nom et titre de la personne autorisée a signer au nom du fournisseur/ de l'entrepreneur		
Signature		Date

This amendment is raised to amend the Statement of Work and answer questions.

QUESTIONS

1 Can colour copies of the maps in the SOW be sent out?
Yes. See attached amendment.

2 Can a map of the demolition work area be sent out?
Yes. See attached map.

3 Is it a requirement to remove small juniper trees in undergrowth?
No. If there is some small understory juniper left because the harvester has trouble cutting it, that will be alright.

4 Is there a minimum size for retained trees?
Yes, if all the trees are less than 10 cm dbh, then they can all be harvested.

5 Will an area around the Radium Hot Springs Lodge be excluded from the treatment area?
Yes. See attached map.

6 Is there a venting index threshold?
Pile burning can occur when the venting index is "good" (greater than 55), and Parks Canada will consider approving pile burning when the venting index is "fair" if there are long periods of time when the venting index is not reaching the "high" level.

7 Can burn piles be located on the fire trail?
Yes.

8 Who is responsible for traffic control on the demolition site (including access roads) and on Highway 93S if required?
The demolition contractor is responsible for traffic control inside their fenced compound, and around to the propane tank. Additional traffic control required for the Sinclair Thinning project outside the demolition contractor's fenced compound, including Highway 93S, will be the responsibility of the Sinclair Thinning contractor.

9 Who is responsible for snow removal on the demolition site (including access roads)?
Snow removal, as required for demolition operations, on access roads up from the highway is the demolition contractor's responsibility. Additional snow removal beyond what the demolition contractor provides for demolition contract work will be the responsibility of the Sinclair Thinning contractor.

AMENDMENT

**ANNEX A
STATEMENT OF WORK**

Remove
Figure 2, 6 and 7

Replace with
Figure 2, 6 and 7 attached below.

All other terms and conditions remain the same.

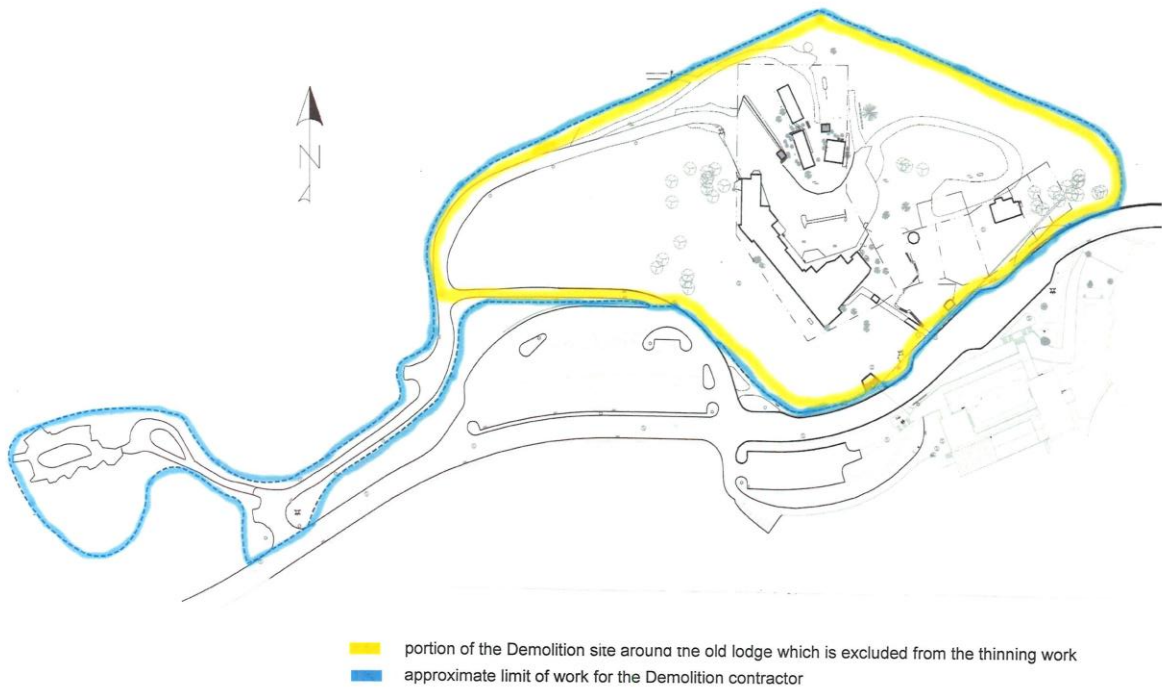

Map showing approximate limit of work for the Demolition contractor as well as the portion of the Demolition site around the old lodge which is excluded from the thinning work.

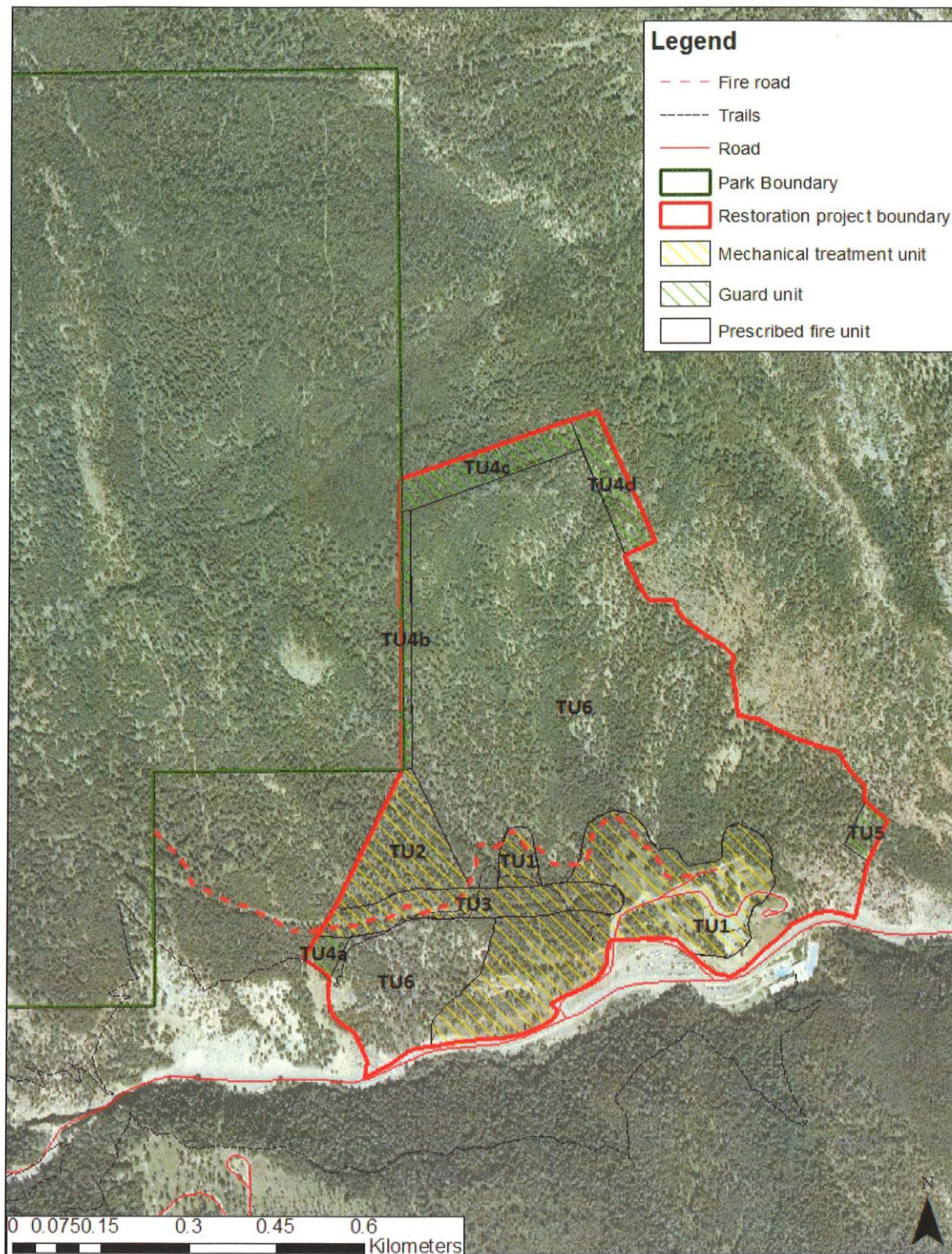

Figure 2. Sinclair restoration unit (45ha) with the unit boundary shown as a red line. Yellow shaded area indicates the mechanical thinning Treatment Units required of this contract (15.3 ha total) and green shaded area indicates the guard units (not within the terms of this contract).



Figure 6. Firewood haul-to site, Redstreak Campground area, Kootenay National Park.



Figure 7. Designated landing/log deck locations within the project area.