

0 10 20 30 40 50 60 70 80 90 100 110 120 130 140 150 160 170 180 190 200 millimetres

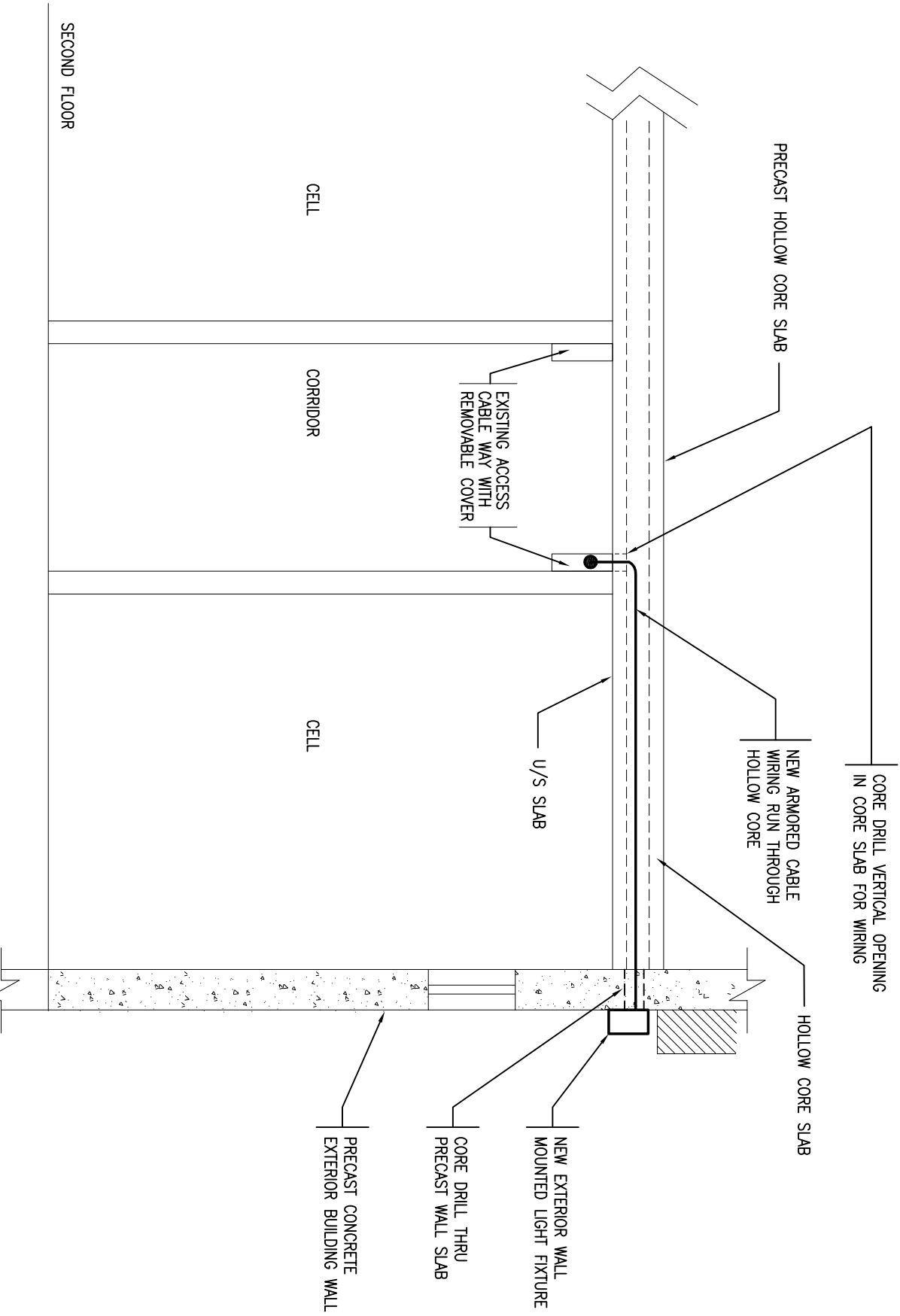

NOTE: RUN NEW WIRING FOR EXTERIOR WALL ROCK EXTERIOR INTO HOLLOW CORE SLAB INTO ACCESS CABLE WAY IN CORRIDOR AS INDICATED ON DETAIL AND INTO SHAFT AS INDICATED ON FLOOR PLAN 1/E9. WIRING TO DROP DOWN IN SHAFT TO BASEMENT SERVICE SPACE.

2 TYPICAL WIRING RUN ROUTING
E9 E9 N.T.S.

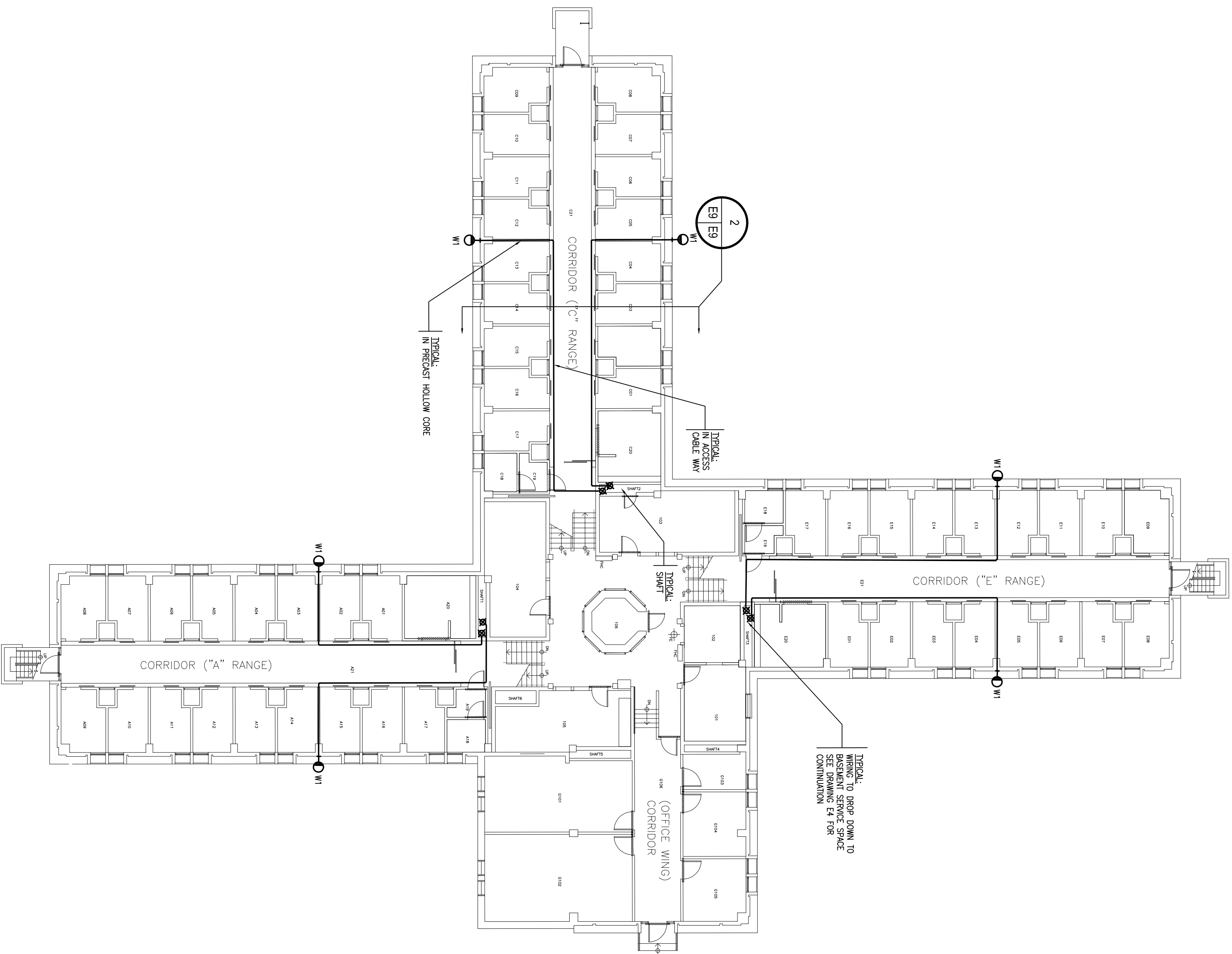

1 ELECTRICAL TYPICAL WIRING RUN
FLOOR PLANS - BUILDINGS WW 08, 09, 10 AND 11
E4 E9

0 5m 10m
SCALE 1:150

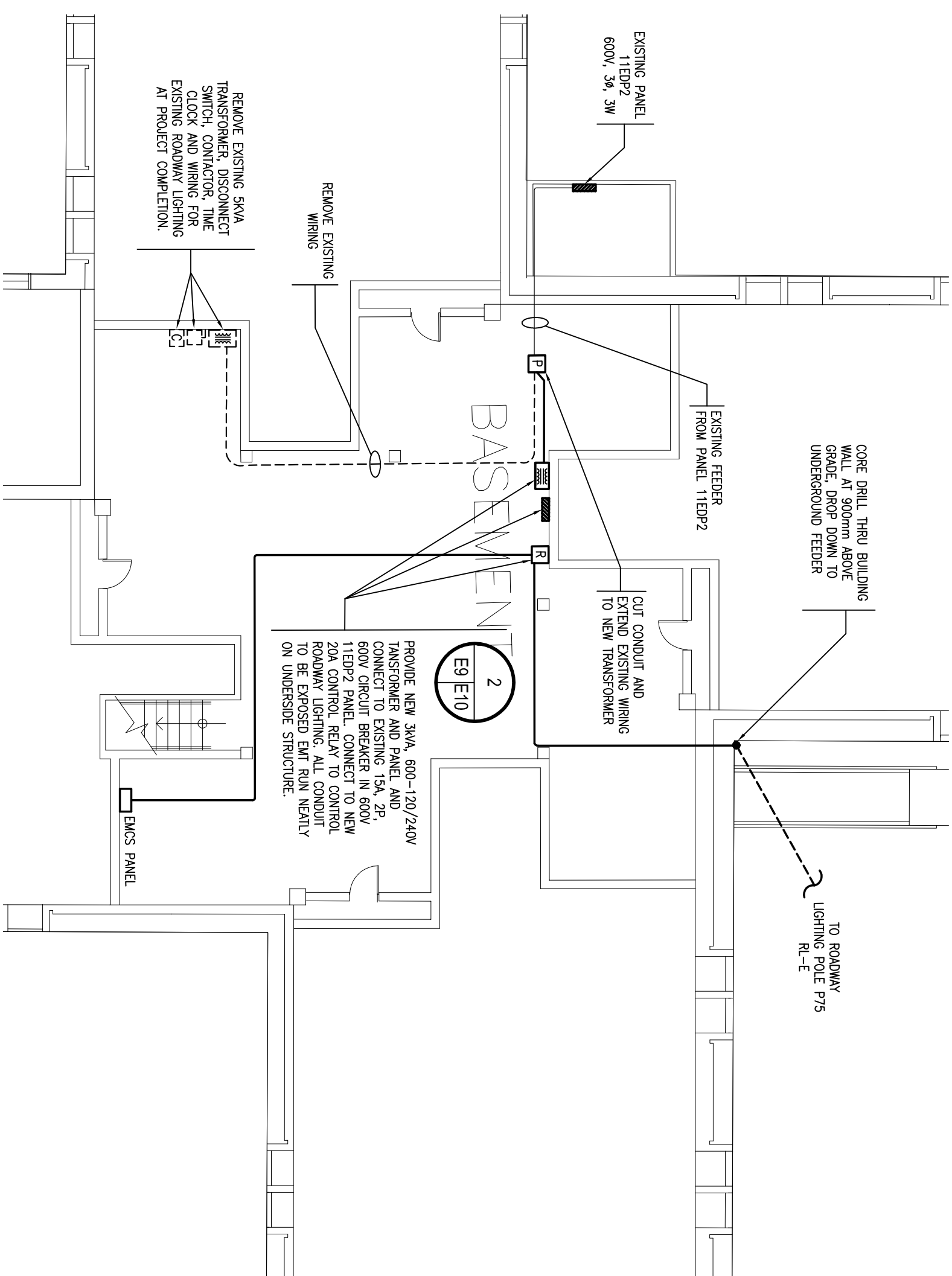
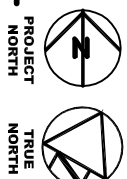

3 ROADWAY SERVICE AREA BASEMENT PLAN BUILDING WW11
E2 E9 1:100

0 5m 10m
SCALE 1:150

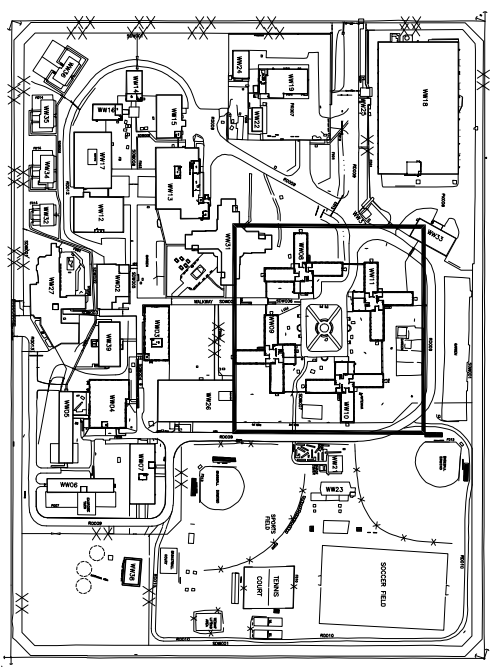

KEY PLAN



GOODKEY WEEDMARK & ASSOCIATES LIMITED
1688 Woodward Dr.
613 727-5111 Voice
613 727-5115 Fax
www.gwecan.com Web
GMA# 2013-171



01	ISSUED FOR BID	2014/01/16
revision		date
Verify all dimensions and conditions on site and immediately notify the engineer of all discrepancies.		

A	Detail No.
B	drawing no. - where detail required
C	drawing no. - where detailed

PROJECT TITLE
WARKWORTH
CORRECTIONAL SERVICE CANADA
WARKWORTH INSTITUTION
15847 COUNTRY ROAD 29, CAMBELLFORD
LIGHTING ENHANCEMENT
INNER PERIMETER

drawing title
TYPICAL WIRING
METHOD - FLOOR
PLANS BUILDINGS 08,
09, 10 & 11

drawn by
dessiné par F. SALAH

designed by
conçu par W. NEEDHAM

approved by
approuvé par M. FONTYN

submitted by
soumis par K. HAQUE project manager
administrateur de projets

project date
date du projet 2013-08-30

project no.
no. du projet R.060989.001

drawing no.
dessiné no. E9 OF 11