



# SEPW Architecture Inc.

109 - 3725 Pasqua Street, Regina, SK. S4S 6W8  
ph: (306) 569-2255 fax: (306)359-6846

PROJECT

**Shared Learning Facility  
Regina, Saskatchewan**

**Volume 1**

PROJECT No.

**05/2013**

SET No.

DATE

**2014-01-17**



# SEPW Architecture Inc.

109 - 3725 Pasqua Street, Regina, SK. S4S 6W8  
ph: (306) 569-2255 fax: (306)359-6846

PROJECT

**Shared Learning Facility  
Regina, Saskatchewan**

**Volume 2**

PROJECT No.

**05/2013**

SET No.

DATE

**2014-01-17**

	<b>Pages</b>
<b>Volume 1</b>	
<b>PROCUREMENT AND CONTRACTING REQUIREMENTS GROUP</b>	
<i>Procurement Requirements</i>	
<b>Division 00 - Procurement and Contracting Requirements</b>	
00 01 10 - Table of Contents	7
00 31 26 - Existing Hazardous Material Information	1
Assessment Report Appended to Section 00 31 26	47
<b>SPECIFICATIONS GROUP</b>	
<i>General Requirements Subgroup</i>	
<b>Division 01 - General Requirements</b>	
01 11 00 - Summary of Work	2
01 14 00 - Work Restrictions	2
Security Clearance Forms and Instructions Appended to Section 01 14 00	14
01 31 19 - Project Meetings	2
01 32 16 - Construction Progress Schedules – Bar (Gantt) Chart	2
01 33 00 - Submittal Procedures	4
01 35 29.06 - Health and Safety Requirements	4
01 41 00 - Regulatory Requirements	1
01 45 00 - Quality Control	2
01 51 00 - Temporary Utilities	2
01 52 00 - Construction Facilities	3
01 56 00 - Temporary Barriers and Enclosures	2
01 61 00 - Common Product Requirements	4
01 73 03 - Execution Requirements	2
01 74 11 - Cleaning	1
01 74 21 - Construction / Demolition Waste Management and Disposal	4
01 77 00 - Closeout Procedures	1
01 78 00 - Closeout Submittals	6
01 91 13 - General Commissioning (Cx) Requirements	13
01 91 33 - Commissioning Forms	2
Sample Commissioning Forms Appended to Section 01 91 33	16
01 91 41 - Commissioning Training	4
<i>Facility Construction Subgroup</i>	
<b>Division 02 - Existing Conditions</b>	
02 41 99 - Demolition for Minor Works	3
02 81 01 - Hazardous Materials	4
<b>Division 03 - Concrete</b>	
03 10 00 - Concrete Forming and Accessories	5
03 20 00 - Concrete Reinforcing	4
03 30 00 - Cast-in-Place Concrete	9
03 35 00 - Concrete Finishing	2
<b>Division 04 - Masonry</b>	
04 04 99 - Masonry for Minor Works	5

<b>Division 05 - Metals</b>	
05 12 23 - Structural Steel for Buildings	4
05 31 00 - Steel Decking	3
05 50 00 - Metal Fabrications	5
05 52 16 - Guardrails at Roof Areas	3
<b>Division 06 - Wood, Plastics and Composites</b>	
06 10 00 - Rough Carpentry	3
06 40 00 - Architectural Woodwork	7
<b>Division 07 - Thermal and Moisture Protection</b>	
07 21 13 - Acoustic Board Insulation	3
07 21 16 - Batt and Blanket Insulation	2
07 52 00 - Modified Bituminous Membrane Roofing	10
07 62 00 - Sheet Metal Flashing and Trim	2
07 84 00 - Firestopping	5
07 92 00 - Joint Sealants	6
<b>Division 08 - Openings</b>	
08 11 00 - Metal Doors and Frames	7
08 14 16 - Flush Wood Doors	3
08 31 00 - Access Doors	2
08 33 23.01 - Overhead Coiling Doors and Grilles	4
08 34 63 - Detention Doors and Frames	6
08 34 64 - Detention Grille Doors and Barriers	5
08 71 00 - Door Hardware	11
08 71 63 - Detention Door Hardware	16
08 80 50 - Glazing	6
08 87 33 - Decorative Films	3
08 87 53 - Security Films	4
08 90 10 - Door, Frame, and Hardware Schedule	7
<b>Division 09 - Finishes</b>	
09 06 01 - Room Finish Schedule	9
09 21 16 - Gypsum Board Assemblies	6
09 22 16 - Non-Structural Metal Framing	3
09 30 13 - Ceramic Tiling	6
09 51 13 - Acoustical Panel Ceilings	4
09 53 00 - Acoustical Suspension	4
09 54 13 - Metal Panel Ceilings	6
09 65 16 - Resilient Sheet Safety Flooring	4
09 65 19 - Resilient Tile Flooring	5
09 68 00 - Modular Carpeting	7
09 91 13 - Exterior Painting	10
09 91 23 - Interior Painting	12
<b>Division 10 - Specialties</b>	
10 14 00 - Signage	6
10 22 26.33 - Folding Panel Partitions	3
10 28 10 - Toilet and Bath Accessories	5
10 51 13 - Metal Lockers	2

<b>Division 11 - Equipment</b>	
11 31 00 - Residential Equipment	4
<b>Division 12 - Furnishings</b>	
12 21 00 - Window Blinds	4
12 55 00 - Detention Furniture	8
<b>Division 14 - Conveying Equipment</b>	
14 24 00 - Hydraulic Elevator	10
<b>Volume 2</b>	
<i>Facility Services Subgroup</i>	
<b>Division 21 - Fire Suppression</b>	
21 05 01 - Common Work Results - Mechanical	10
20 13 13 - Wet Pipe Sprinkler System	7
<b>Division 22 - Plumbing</b>	
22 11 16 - Domestic Water Piping	7
22 13 17 - Drainage Waste and Vent Piping – Cast Iron and Copper	2
22 13 18 - Drainage Waste and Vent Piping – Plastic	2
22 42 01 - Plumbing Specialties and Accessories	6
22 42 03 - Commercial Washroom Fixtures	7
22 42 16 - Commercial Lavatories and Sinks	4
<b>Division 23 - Heating, Ventilation, and Air-Conditioning (HVAC)</b>	
23 05 01 - Use of HVAC Systems During Construction	1
23 05 05 - Installation of Pipework	9
23 05 13 - Common Motor Requirements for HVAC Equipment	3
23 05 16 - Expansion Fittings and Loops for HVAC Piping	4
23 05 17 - Pipe Welding	3
23 05 23.01 - Valves - Bronze	4
23 05 23.02 - Valves - Cast Iron	4
23 05 23.03 - Valves - Cast Steel	4
23 05 23.04 - Valves - Lubricated Plug	4
23 05 23.05 - Butterfly Valves	4
23 05 29 - Hangers and Supports for HVAC Piping and Equipment	9
23 05 48 - Vibration and Seismic Controls for HVAC Piping and Equipment	4
23 05 53.01 - Mechanical Identification	7
23 05 93 - Testing, Adjusting and Balancing for HVAC	8
23 05 94 - Pressure Testing of Ducted Air Systems	3
23 07 13 - Duct Insulation	5
23 07 14 - Thermal Insulation for Equipment	4
23 07 15 - Thermal Insulation For Piping	9
23 08 01 - Performance Verification Mechanical Piping Systems	5
23 08 02 - Cleaning and Start-up of Mechanical Piping Systems	4
23 21 13.01 - Hydronic Systems: Copper	5
23 21 13.02 - Hydronic Systems: Steel	5
23 21 14 - Hydronic Specialties	5
23 21 23 - Hydronic Pumps	14
23 22 13 - Steam and Condensate Heating Piping	5
23 22 14 - Steam Specialties	4

<b>Division 23 continued</b>	
23 23 00 - Copper Tubing and Fittings Refrigerant	8
23 31 13.01 - Metal Ducts - Low Pressure to 500 Pa	8
23 33 00 - Air Duct Accessories	5
23 33 14 - Dampers - Balancing	3
23 33 15 - Dampers - Operating	4
23 33 16 - Dampers - Fire and Smoke	4
23 33 46 - Flexible Ducts	3
23 34 00 - HVAC Fans	4
23 37 13 - Diffusers, Registers and Grilles	4
23 37 20 - Louvers, Intakes and Vents	3
23 44 00 - HVAC Air Filtration	4
23 57 00 - Heat Exchangers for HVAC	4
23 81 23 - Computer Room Air Conditioning	4
23 82 00 - Terminal Heat Transfer Units	4
<b>Division 25 - Integrated Automation</b>	
25 01 11 - EMCS: Start-up and Check-out	5
25 01 12 - EMCS: Training	2
25 05 01 - EMCS: General Requirements	7
25 05 02 - EMCS: Shop Drawings, Product Data and Review Process	3
25 05 03 - EMCS: Project Record Documents	3
25 05 54 - EMCS: Identification	2
25 08 20 - EMCS: Warranty and Maintenance	3
25 10 01 - EMCS: Local Area Network (LAN)	2
25 10 02 - EMCS: Operator Work Station (OWS)	7
25 30 01 - EMCS: Building Controllers	8
25 30 02 - EMCS: Field Control Devices	12
25 90 01 - EMCS: Site Requirements Applications and Systems Sequences of Operation	5
<b>Division 26 - Electrical</b>	
26 05 01 - Common Work Results – Electrical	19
26 05 20 - Wire and Box Connectors (0-1000 V)	3
26 05 21 - Wires and Cables (0-1000 V)	5
26 05 28 - Grounding – Secondary	5
26 05 29 - Hangers and Supports for Electrical Systems	4
26 05 31 - Splitters, Junction, Pull Boxes and Cabinets	4
26 05 32 - Outlet Boxes, Conduit Boxes and Fittings	6
26 05 34 - Conduits, Conduit Fastenings and Conduit Fittings	7
26 05 37 - Wireways and Auxiliary Gutters	4
26 09 24 - Low Voltage Lighting System	17
26 23 00 - Low Voltage Switchboards	7
26 24 17 - Panelboards Breaker Type	5
26 27 26 - Wiring Devices	7
26 28 14 - Fuses – Low Voltage	4
26 28 21 - Molded Case Circuit Breakers	4
26 28 23 - Disconnect Switches – Fused and Non-Fused	4
26 29 10 - Motor Starters to 600 V	14
26 50 00 - Lighting	15
26 52 00 - Emergency Lighting	6
26 53 00 - Exit Signs	6

<b>Division 27 - Communications</b>	
27 00 00 - Communications Requirements	8
27 05 14 - Communication Cables Inside Buildings	7
27 05 28 - Pathways for Communication Systems	6
27 11 19 - Patch Panels, Switches, Network Equip.	9
27 51 16 - Public Address System	11
27 52 00 - Inmate Cell Call	10
27 53 00 - Cell Door and Barrier Control	9
27 54 00 - Guard Tour System	8
27 55 00 - Intercom System	7
27 56 00 - Audio Recording System	7
<b>Division 28 - Electronic Safety and Security</b>	
28 13 20 - PLC Controls and HMI	10
28 23 00 - Video Surveillance	13
28 31 01 - Fire Alarm Systems	11
<i>Site and Infrastructure Subgroup</i>	
<b>Division 31 - Earthwork</b>	
31 63 00 - Bored Piles	4
<b>Division 32 - Exterior Improvements</b>	
32 17 26 - Tactile Warning Surfacing	5
32 31 13 - Chain Link Fences and Gates	5
<b>Correctional Service Canada (CSC) Security Standards</b>	
ES/SOW-0101 -Statement of Work for Procurement and Installation of Electronic Security Systems	29
ES/SOW-0102 - Statement of Work for Quality for Procurement and Installations of Electronic Security Systems	33
ES/SPEC-0101 - Public Address System for use in Federal Correctional Institutions	17
ES/SPEC-0500 - Inmate Cell Call System for use in Federal Correctional Institutions	22
ES/SPEC-0502 - Security Patrol System for use in Federal Correctional Institutions	26
ES/SPEC-0900 - Door/Barrier/Gate Control System for use in Federal Correctional Institutions	15
ES/STD-0803 - Video Display unit	11

---

**LIST OF DRAWINGS**

**ARCHITECTURAL**

A0.1	GENERAL NOTES, SCHEDULES
A1.1	SITE PLAN
A2.1	FIRST FLOOR DEMOLITION PLAN
A2.2	SECOND FLOOR DEMOLITION PLAN
A2.3	THIRD FLOOR DEMOLITION PLAN
A2.4	FOURTH FLOOR DEMOLITION PLAN
A2.5	FIRST FLOOR REFLECTED CEILING DEMOLITION PLAN
A2.6	SECOND FLOOR REFLECTED CEILING DEMOLITION PLAN
A2.7	THIRD FLOOR REFLECTED CEILING DEMOLITION PLAN
A2.8	FOURTH FLOOR REFLECTED CEILING DEMOLITION PLAN
A2.9	FIRST FLOOR PLAN,
A2.10	SECOND FLOOR PLAN
A2.11	THIRD FLOOR PLAN
A2.12	FOURTH FLOOR PLAN, PENTHOUSE PLAN
A2.13	ROOF PLAN
A2.14	FIRST FLOOR REFLECTED CEILING PLAN
A2.15	SECOND FLOOR REFLECTED CEILING PLAN
A2.16	THIRD FLOOR REFLECTED CEILING PLAN
A2.17	FOURTH FLOOR REFLECTED CEILING PLAN
A3.1	EXTERIOR ELEVATIONS
A3.2	BUILDING SECTIONS
A4.1	LARGE SCALE PLANS
A5.1	INTERIOR ELEVATIONS
A6.1	DETAILS
A6.2	DETAILS
A6.3	DETAILS
A6.4	MILLWORK DETAILS
A7.1	INTERIOR SIGNAGE: SIGNAGE ELEVATIONS

**STRUCTURAL**

S0	SPECIFICATIONS, TYPICAL DETAILS
S1	CATWALK FOUNDATION PLAN, PLAN @ INTERMEDIATE LANDINGS, PLAN @ CATWALK, RAMP PILING PLAN, RAMP & ELEVATOR PLAN
S2	ELEVATOR SECTIONS, FOLDING PARTITION SUPPORT PLAN AND DETAIL
S3	RAMP SECTIONS
S4	CATWALK & STAIR SECTION, GRATING DETAIL
S5	CATWALK & STAIR SECTIONS
S6	CATWALK & STAIR ELEVATION, DETAILS



**LIST OF DRAWINGS CONTINUED**

MECHANICAL

M1-1	EQUIPMENT SCHEDULES, LEGEND AND GENERAL NOTES
M2-1	THIRD FLOOR PLAN AND SECOND FLOOR PLAN MECHANICAL DEMOLITION
M2-2	FOURTH FLOOR PLAN MECHANICAL DEMOLITION
M2-3	THIRD FLOOR PLAN PLUMBING AND HEATING REVISIONS, SECOND FLOOR PLAN PLUMBING REVISIONS
M2-4	FOURTH FLOOR PLAN PLUMBING AND HEATING REVISIONS
M2-5	ROOF PLAN MECHANICAL DEMOLITION AND REVISIONS
M3-1	CRAWLSPACE PLAN FIRE PROTECTION
M3-2	FIRST FLOOR PLAN FIRE PROTECTION
M3-3	SECOND FLOOR PLAN FIRE PROTECTION
M3-4	THIRD FLOOR PLAN FIRE PROTECTION
M3-5	FOURTH FLOOR FIRE PROTECTION
M4-1	THIRD FLOOR PLAN VENTILATION REVISIONS
M4-2	FOURTH FLOOR PLAN VENTILATION REVISIONS
M5-1	MECHANICAL ROOM PLAN, PARTIAL CRAWLSPACE PLAN, SCHEMATICS, AND DETAILS

ELECTRICAL

E0.1	FIRST AND SECOND FLOOR DEMOLITION PLAN
E0.2	THIRD AND FOURTH FLOOR DEMOLITION PLAN
E1.1	ELECTRICAL SITE PLAN
E2.1	THIRD FLOOR LIGHTING PLAN
E2.2	FOURTH FLOOR LIGHTING PLAN
E3.1	FIRST FLOOR, SECOND FLOOR, BASEMENT, AND PENTHOUSE POWER/SYSTEMS PLAN
E3.2	THIRD FLOOR POWER/SYSTEMS PLAN
E3.3	FOURTH FLOOR POWER/SYSTEMS PLAN
E3.4	THIRD FLOOR ACCESS CONTROL & FIRE ALARM PLAN
E3.5	FOURTH FLOOR ACCESS CONTROL & FIRE ALARM PLAN
E4.1	SINGLE LINE DIAGRAM AND MECHANICAL MOTOR SCHEDULE
E4.2	FIRST AND SECOND FLOOR PANEL SCHEMATICS
E4.3	THIRD AND FOURTH FLOOR PANEL SCHEMATICS
E5.1	ESS NETWORK AND CCTV DETAILS
E5.2	LIGHTING CONTROL AND POWER/SYSTEMS DETAILS
E5.3	DATA/VOICE AND IMS NETWORK DETAILS
E5.4	AUDIO RECORDING SYSTEM AND PUBLIC ADDRESS DETAILS

**END OF SECTION**



**Part 1            General**

**1.1                EXISTING HAZARDOUS MATERIAL INFORMATION REPORT**

- .1            A copy of an existing hazardous material information report with respect to the building has been attached for the information of Bidders as follows:
  - .1            The report is titled as follows:  
                  “Assessment Report” dated January 31, 2005.
  - .2            This report records findings of hazardous material investigation at the referenced building location. Any recommendations given shall not be construed as a requirement of this Contract unless also contained in the Contract Documents.
  - .3            Contractor shall be responsible to procure the services of trained and authorized personnel to perform the removal of hazardous materials in accordance with all requirements of the authorities having jurisdiction and in accordance with all municipal, provincial and federal regulations.
  - .4            Remove hazardous material to the extent required to perform the Work described in the drawings.

**END OF SECTION**



# Assessment Report

(sorted by asset ID)

B BLOCK

Registered user:RCMP

Design	Description	Quantity	Cond.	Sample	Asbestos type	Access.	Action
--------	-------------	----------	-------	--------	---------------	---------	--------

Building Number :0072      Survey date: 1/31/2005      Building name or address "B" Block

Level : 1 - Floor - General

Asbestos present : No

Room : 1-31 - Stairwell

Ceiling	Plaster - Top coat		T-N-A	V24
Floor	Concrete/Terrazo		C-N-A	
Wall	Plaster - Top coat		T-N-A	V24

Comments: No destructive testing

Level : 1 - Floor - General

Asbestos present : No

Room : 1-32 - Stairwell

Ceiling	Plaster - Top coat		T-N-A	V24
Floor	Concrete/Terrazo		C-N-A	
Wall	Plaster - Top coat		T-N-A	V24

Comments: No destructive testing

Level : 1 - Floor - General

Asbestos present : No

Room : 1-33 - Stairwell

Ceiling	Plaster - Top coat		T-N-A	V24
Floor	Concrete/Terrazo		C-N-A	
Wall	Plaster - Top coat		T-N-A	V24

Comments: No destructive testing

Level : 1 - Floor - General

Asbestos present : No

Room : 1-34 - Stairwell

Ceiling	Plaster - Top coat		T-N-A	V24
Floor	Concrete/Terrazo		C-N-A	
Wall	Plaster - Top coat		T-N-A	V24

Comments: No destructive testing

Level : 1 - Floor - General

Asbestos present : No

Room : 1-35 - Stairwell

# Assessment Report

(sorted by asset ID)

B BLOCK

Registered user:RCMP

Design	Description	Quantity	Cond.	Sample	Asbestos type	Access.	Action
Ceiling	Plaster - Top coat		T-N-A	V24			
Floor	Concrete/Terrazo		C-N-A				
Wall	Plaster - Top coat		T-N-A	V24			

**Comments:** No destructive testing

**Level :** 1 - Floor - Main

**Asbestos present :** Yes

**Room :** 1-1 - Hallway

Ceiling	Acoustical Tile - 24" by 48"		T-N-A	V25			
Ceiling	Acoustical Tile - 24" by 48"		T-N-A	V26			
Ceiling	Adhesive		T-N-A	V23			
Ceiling	Drywall - Filler Compound	8.3 Sq. M	Good	V18	Chrysotile 0.75%	C	7
Ceiling	Plaster - Top coat		T-N-A	V24			
Floor	Concrete/Terrazo		C-N-A				
Wall	Plaster - Top coat		T-N-A	V24			

**Comments:** No destructive testing

**Level :** 1 - Floor - Main

**Asbestos present :** No

**Room :** 1-10 - Bedroom 1

Ceiling	Acoustical Tile - 24" by 48"		T-N-A	V25			
Ceiling	Adhesive		T-N-A	V23			
Ceiling	Plaster - Top coat		T-N-A	V24			
Floor	Sheet flooring		T-N-A	V08			
Floor	Sheet flooring		T-N-A	V09			
Wall	Plaster - Top coat		T-N-A	V24			

**Comments:** No destructive testing

**Level :** 1 - Floor - Main

**Asbestos present :** No

**Room :** 1-11 - Common Areas

Ceiling	Plaster - Top coat		T-N-A	V24			
---------	--------------------	--	-------	-----	--	--	--

# Assessment Report

(sorted by asset ID)

B BLOCK

Registered user:RCMP

Design	Description	Quantity	Cond.	Sample	Asbestos type	Access.	Action
--------	-------------	----------	-------	--------	---------------	---------	--------

Floor	Sheet flooring		T-N-A	V11			
Wall	Plaster - Top coat		T-N-A	V24			

**Comments:** No destructive testing

**Level :** 1 - Floor - Main

**Asbestos present :** No

**Room :** 1-12 - Hallway

Ceiling	Acoustical Tile - 24" by 48"		T-N-A	A25			
Ceiling	Adhesive		T-N-A	V23			
Ceiling	Plaster - Top coat		T-N-A	V24			
Floor	Concrete/Terrazo		C-N-A				
Wall	Plaster - Top coat		T-N-A	V24			

**Comments:** No destructive testing

**Level :** 1 - Floor - Main

**Asbestos present :** Yes

**Room :** 1-13 - Storage Room

Ceiling	Plaster - Top coat		T-N-A	V24			
Floor	Sheet flooring		T-N-A	V11			
Wall	Gypsum board Filler Compound	3.7	Sq. M	Fair	A18	Chrysotile 0.75%	A 6
Wall	Plaster - Top coat		T-N-A	A24			

**Comments:** No destructive testing

**Level :** 1 - Floor - Main

**Asbestos present :** No

**Room :** 1-14 - Bedroom 2

Ceiling	Plaster - Top coat		T-N-A	V24			
Floor	Sheet flooring		T-N-A	V11			
Floor	Tile - Quarry/Ceramic		C-N-A				
Wall	Plaster - Top coat		T-N-A	V24			

**Comments:** No destructive testing

# Assessment Report

(sorted by asset ID)

B BLOCK

Registered user:RCMP

Design	Description	Quantity	Cond. Sample	Asbestos type	Access.	Action
--------	-------------	----------	--------------	---------------	---------	--------

**Level : 1 - Floor - Main**  
**Room : 1-15 - Bedroom 1**

**Asbestos present : No**

Ceiling	Acoustical Tile - 24" by 48"		T-N-A	A26		
Ceiling	Acoustical Tile - 24" by 48"		T-N-A	V25		
Ceiling	Adhesive		T-N-A	V23		
Ceiling	Plaster - Top coat		T-N-A	V24		
Floor	Sheet flooring		T-N-A	V12		
Wall	Plaster - Top coat		T-N-A	V24		

**Comments:** No destructive testing

**Level : 1 - Floor - Main**  
**Room : 1-16 - Common Areas**

**Asbestos present : No**

Ceiling	Plaster - Top coat		T-N-A	V24		
Floor	Sheet flooring		T-N-A	V11		
Wall	Plaster - Top coat		T-N-A	V24		

**Comments:** No destructive testing

**Level : 1 - Floor - Main**  
**Room : 1-17 - Common Areas**

**Asbestos present : No**

Ceiling	Plaster - Top coat		T-N-A	V24		
Floor	Sheet flooring		T-N-A	V11		
Wall	Plaster - Top coat		T-N-A	V24		

**Comments:** No destructive testing

**Level : 1 - Floor - Main**  
**Room : 1-18 - Hallway**

**Asbestos present : No**

Ceiling	Acoustical Tile - 24" by 48"		T-N-A	V25		
Ceiling	Adhesive		T-N-A	V23		
Ceiling	Plaster - Top coat		T-N-A	V24		



# Assessment Report

(sorted by asset ID)

B BLOCK

Registered user:RCMP

Design	Description	Quantity	Cond.	Sample	Asbestos type	Access.	Action
Floor	Concrete/Terrazo			C-N-A			
Wall	Plaster - Top coat			T-N-A	V24		
<b>Comments:</b> No destructive testing							
<b>Level : 1 - Floor - Main</b>				<b>Asbestos present : No</b>			
<b>Room : 1-19 - Janitor Room</b>							
Ceiling	Plaster - Top coat			T-N-A	V24		
Floor	Concrete/Terrazo			C-N-A			
Wall	Plaster - Top coat			T-N-A	V24		
<b>Comments:</b> No destructive testing							
<b>Level : 1 - Floor - Main</b>				<b>Asbestos present : No</b>			
<b>Room : 1-2 - General Office</b>							
Ceiling	Plaster - Top coat			T-N-A	V24		
Floor	Sheet flooring			T-N-A	V08		
Wall	Plaster - Top coat			T-N-A	V24		
<b>Comments:</b> No destructive testing							
<b>Level : 1 - Floor - Main</b>				<b>Asbestos present : No</b>			
<b>Room : 1-20 - Janitor Room</b>							
Ceiling	Plaster - Top coat			T-N-A	V24		
Floor	Concrete/Terrazo			C-N-A			
Wall	Plaster - Top coat			T-N-A	V24		
<b>Comments:</b> No destructive testing							
<b>Level : 1 - Floor - Main</b>				<b>Asbestos present : REMOVED</b>			
<b>Room : 1-21 - Bathroom</b>							
Ceiling	Plaster - Top coat			T-N-A	V24		
Floor	Concrete/Terrazo			C-N-A			
Pipe	Fittings Insulated			P-A			
Pipe	Fittings Insulated	5.0	Units	REMOVED	A19		

# Assessment Report

(sorted by asset ID)

B BLOCK

Registered user:RCMP

Design	Description	Quantity	Cond.	Sample	Asbestos type	Access.	Action
--------	-------------	----------	-------	--------	---------------	---------	--------

Wall	Plaster - Top coat		T-N-A	V24			
------	--------------------	--	-------	-----	--	--	--

**Comments:** No destructive testing

Potential pipe fittings in same location as A13 in 3-29

**Level :** 1 - Floor - Main

**Asbestos present :** No

**Room :** 1-22 - Hallway

Ceiling	Acoustical Tile - 24" by 48"		T-N-A	V25			
Ceiling	Adhesive		T-N-A	V23			
Ceiling	Plaster - Top coat		T-N-A	V24			
Floor	Concrete/Terrazo		C-N-A				
Wall	Plaster - Top coat		T-N-A	V24			

**Comments:** No destructive testing

**Level :** 1 - Floor - Main

**Asbestos present :** No

**Room :** 1-23 - Bedroom 1

Ceiling	Acoustical Tile - 24" by 48"		T-N-A	V14			
Ceiling	Acoustical Tile - 24" by 48"		T-N-A	V25			
Ceiling	Adhesive		T-N-A	V23			
Ceiling	Plaster - Top coat		T-N-A	V24			
Floor	Sheet flooring		T-N-A	V12			
Wall	Plaster - Top coat		T-N-A	V24			

**Comments:** No destructive testing

**Level :** 1 - Floor - Main

**Asbestos present :** No

**Room :** 1-24 - Common Areas

Ceiling	Plaster - Top coat		T-N-A	V24			
Floor	Sheet flooring		T-N-A	V12			
Wall	Plaster - Top coat		T-N-A	V24			

**Comments:** No destructive testing

# Assessment Report

(sorted by asset ID)

B BLOCK

Registered user:RCMP

Design	Description	Quantity	Cond. Sample	Asbestos type	Access.	Action
--------	-------------	----------	--------------	---------------	---------	--------

Level : 1 - Floor - Main

Asbestos present : No

Room : 1-25 - Common Areas

Ceiling	Plaster - Top coat		T-N-A	V24		
Floor	Sheet flooring		T-N-A	V12		
Wall	Plaster - Top coat		T-N-A	V24		

Comments: No destructive testing

Level : 1 - Floor - Main

Asbestos present : No

Room : 1-26 - Hallway

Ceiling	Acoustical Tile - 24" by 48"		T-N-A	V22		
Ceiling	Adhesive		T-N-A	V23		
Ceiling	Plaster - Top coat		T-N-A	V24		
Floor	Concrete/Terrazo		C-N-A			
Wall	Plaster - Top coat		T-N-A	V24		

Comments: No destructive testing

Level : 1 - Floor - Main

Asbestos present : No

Room : 1-27 - Janitor Room

Ceiling	Plaster - Top coat		T-N-A	V24		
Floor	Concrete/Terrazo		C-N-A			
Wall	Plaster - Top coat		T-N-A	V24		

Comments: No destructive testing

Level : 1 - Floor - Main

Asbestos present : No

Room : 1-28 - Janitor Room

Ceiling	Plaster - Top coat		T-N-A	V24		
Floor	Concrete/Terrazo		C-N-A			
Wall	Plaster - Top coat		T-N-A	V24		

Comments: No destructive testing

# Assessment Report

(sorted by asset ID)

B BLOCK

Registered user:RCMP

Design	Description	Quantity	Cond.	Sample	Asbestos type	Access.	Action
--------	-------------	----------	-------	--------	---------------	---------	--------

Level : 1 - Floor - Main

Asbestos present : REMOVED

Room : 1-29 - Bathroom

Ceiling	Plaster - Top coat		T-N-A	V24			
Floor	Concrete/Terrazo		C-N-A				
Pipe	Fittings Insulated		REMOVED				
Pipe	Fittings Insulated		REMOVED	V19			
Wall	Plaster - Top coat		T-N-A	V24			

Comments: No destructive testing

The wall pipe chases could not be access to confirm the presence of sample 72-121-19.Potential pipe fittings in same location as A13 in 3-29

Level : 1 - Floor - Main

Asbestos present : No

Room : 1-3 - Bathroom

Ceiling	Plaster - Top coat		T-N-A	V24			
Floor	Tile - Quarry/Ceramic		C-N-A				
Wall	Plaster - Top coat		T-N-A	V24			

Comments: No destructive testing

Level : 1 - Floor - Main

Asbestos present : No

Room : 1-30 - Hallway

Ceiling	Acoustical Tile - 24" by 48"		T-N-A	V25			
Ceiling	Adhesive		T-N-A	V23			
Ceiling	Plaster - Top coat		T-N-A	V24			
Floor	Concrete/Terrazo		C-N-A				
Wall	Plaster - Top coat		T-N-A	V24			

Comments: No destructive testing

Level : 1 - Floor - Main

Asbestos present : No

Room : 1-36 - Common Areas

Ceiling	Plaster - Top coat		T-N-A	V24			
Floor	Sheet flooring		T-N-A	V11			

# Assessment Report

(sorted by asset ID)

B BLOCK

Registered user:RCMP

Design	Description	Quantity	Cond.	Sample	Asbestos type	Access.	Action
--------	-------------	----------	-------	--------	---------------	---------	--------

Wall	Plaster - Top coat		T-N-A	V24			
------	--------------------	--	-------	-----	--	--	--

Comments: No destructive testing

Level : 1 - Floor - Main

Asbestos present : No

Room : 1-4 - Common Areas

Ceiling	Plaster - Top coat		T-N-A	V24			
---------	--------------------	--	-------	-----	--	--	--

Floor	Sheet flooring		T-N-A	V08			
-------	----------------	--	-------	-----	--	--	--

Wall	Plaster - Top coat		T-N-A	V24			
------	--------------------	--	-------	-----	--	--	--

Comments: No destructive testing

Level : 1 - Floor - Main

Asbestos present : No

Room : 1-5 - Janitor Room

Ceiling	Plaster - Top coat		T-N-A	V24			
---------	--------------------	--	-------	-----	--	--	--

Floor	Concrete/Terrazo		C-N-A				
-------	------------------	--	-------	--	--	--	--

Wall	Plaster - Top coat		T-N-A	V24			
------	--------------------	--	-------	-----	--	--	--

Comments: No destructive testing

Level : 1 - Floor - Main

Asbestos present : No

Room : 1-6 - Janitor Room

Ceiling	Plaster - Top coat		T-N-A	V24			
---------	--------------------	--	-------	-----	--	--	--

Floor	Concrete/Terrazo		C-N-A				
-------	------------------	--	-------	--	--	--	--

Wall	Plaster - Top coat		T-N-A	V24			
------	--------------------	--	-------	-----	--	--	--

Comments: No destructive testing

Level : 1 - Floor - Main

Asbestos present : No

Room : 1-7 - Common Areas

Ceiling	Plaster - Top coat		T-N-A	V24			
---------	--------------------	--	-------	-----	--	--	--

Floor	Sheet flooring		T-N-A	V08			
-------	----------------	--	-------	-----	--	--	--

Wall	Plaster - Top coat		T-N-A	V24			
------	--------------------	--	-------	-----	--	--	--

Comments: No destructive testing

# Assessment Report

(sorted by asset ID)

B BLOCK

Registered user:RCMP

Design	Description	Quantity	Cond.	Sample	Asbestos type	Access.	Action
--------	-------------	----------	-------	--------	---------------	---------	--------

---

**Level : 1 - Floor - Main** **Asbestos present : No**  
**Room : 1-8 - Common Areas**

Ceiling	Plaster - Top coat		T-N-A	V24			
Floor	Sheet flooring		T-N-A	V08			
Wall	Plaster - Top coat		T-N-A	V24			

**Comments:** No destructive testing

---

**Level : 1 - Floor - Main** **Asbestos present : REMOVED**  
**Room : 1-9 - Bathroom**

Ceiling	Plaster - Top coat		T-N-A	V24			
Floor	Concrete/Terrazo		C-N-A				
Pipe	Fittings Insulated		REMOVED	V19			
Wall	Plaster - Top coat		T-N-A	V24			

**Comments:** No destructive testing

The wall pipe chases could not be access to confirm the presence of sample 72-121-19.

---

**Level : 2 - Floor - General** **Asbestos present : No**  
**Room : 2-31 - Stairwell**

Ceiling	Plaster - Top coat		T-N-A	V20			
Floor	Concrete/Terrazo		C-N-A				
Wall	Plaster - Top coat		T-N-A	V20			

**Comments:** No destructive testing

---

**Level : 2 - Floor - General** **Asbestos present : No**  
**Room : 2-32 - Stairwell**

Ceiling	Plaster - Top coat		T-N-A	V20			
Floor	Concrete/Terrazo		C-N-A				
Wall	Plaster - Top coat		T-N-A	V20			

**Comments:** No destructive testing

# Assessment Report

(sorted by asset ID)

B BLOCK

Registered user:RCMP

Design	Description	Quantity	Cond. Sample	Asbestos type	Access.	Action
--------	-------------	----------	--------------	---------------	---------	--------

Level : 2 - Floor - General

Asbestos present : No

Room : 2-33 - Stairwell

Ceiling	Plaster - Top coat		T-N-A	V20		
Floor	Concrete/Terrazo		C-N-A			
Wall	Plaster - Top coat		T-N-A	V20		

Comments: No destructive testing

Level : 2 - Floor - General

Asbestos present : No

Room : 2-34 - Stairwell

Ceiling	Plaster - Top coat		T-N-A	V20		
Floor	Concrete/Terrazo		C-N-A			
Wall	Plaster - Top coat		T-N-A	V20		

Comments: No destructive testing

Level : 2 - Floor - General

Asbestos present : No

Room : 2-35 - Stairwell

Ceiling	Plaster - Top coat		T-N-A	V20		
Floor	Concrete/Terrazo		C-N-A			
Wall	Plaster - Top coat		T-N-A	V20		

Comments: No destructive testing

Level : 2 - Second Floor

Asbestos present : No

Room : 2-1 - Hallway

Ceiling	Acoustical Tile - 24" by 48"		T-N-A	A21		
Ceiling	Acoustical Tile - 24" by 48"		T-N-A	V22		
Ceiling	Adhesive		T-N-A	V23		
Ceiling	Plaster - Top coat		T-N-A	V20		
Floor	Concrete/Terrazo		C-N-A			
Wall	Plaster - Top coat		T-N-A	V20		

# Assessment Report

(sorted by asset ID)

B BLOCK

Registered user:RCMP

Design	Description	Quantity	Cond. Sample	Asbestos type	Access.	Action
--------	-------------	----------	--------------	---------------	---------	--------

Comments: No destructive testing

Level : 2 - Second Floor

Asbestos present : No

Room : 2-10 - Bedroom 1

Ceiling	Acoustical Tile - 24" by 48"		T-N-A	V22		
Ceiling	Adhesive		T-N-A	V23		
Ceiling	Plaster - Top coat		T-N-A	V20		
Floor	Sheet flooring		T-N-A	V09		
Wall	Plaster - Top coat		T-N-A	V20		

Comments: No destructive testing

Level : 2 - Second Floor

Asbestos present : No

Room : 2-11 - Common Areas

Ceiling	Plaster - Top coat		T-N-A	V20		
Floor	Sheet flooring		T-N-A	V11		
Wall	Plaster - Top coat		T-N-A	V20		

Comments: No destructive testing

Level : 2 - Second Floor

Asbestos present : No

Room : 2-12 - Hallway

Ceiling	Acoustical Tile - 24" by 48"		T-N-A	A22		
Ceiling	Adhesive		T-N-A	A23		
Ceiling	Plaster - Top coat		T-N-A	V20		
Floor	Concrete/Terrazo		C-N-A			
Wall	Plaster - Top coat		T-N-A	V20		

Comments: No destructive testing

Level : 2 - Second Floor

Asbestos present : Yes

Room : 2-13 - Storage Room

Ceiling	Plaster - Top coat		T-N-A	V20		
---------	--------------------	--	-------	-----	--	--



# Assessment Report

(sorted by asset ID)

B BLOCK

Registered user:RCMP

Design	Description	Quantity	Cond.	Sample	Asbestos type	Access.	Action
Floor	Sheet flooring		T-N-A	V11			
Wall	Gypsum board Filler Compound	10.2 Sq. M	Poor	A17	Chrysotile 1.50%	A	3
Wall	Plaster - Top coat		T-N-A	A20			

**Comments:** No destructive testing

**Level :** 2 - Second Floor

**Asbestos present :** No

**Room :** 2-14 - Bedroom 2

Ceiling	Plaster - Top coat		T-N-A	V20			
Floor	Sheet flooring		T-N-A	V11			
Floor	Tile - Quarry/Ceramic		C-N-A				
Wall	Plaster - Top coat		T-N-A	V20			

**Comments:** No destructive testing

**Level :** 2 - Second Floor

**Asbestos present :** No

**Room :** 2-15 - Bedroom 1

Ceiling	Acoustical Tile - 24" by 48"		T-N-A	V22			
Ceiling	Adhesive		T-N-A	V23			
Ceiling	Plaster - Top coat		T-N-A	V20			
Floor	Sheet flooring		T-N-A	V12			
Wall	Plaster - Top coat		T-N-A	V20			

**Comments:** No destructive testing

**Level :** 2 - Second Floor

**Asbestos present :** No

**Room :** 2-16 - Common Areas

Ceiling	Plaster - Top coat		T-N-A	V20			
Floor	Sheet flooring		T-N-A	V11			
Wall	Plaster - Top coat		T-N-A	V20			

**Comments:** No destructive testing

# Assessment Report

(sorted by asset ID)

B BLOCK

Registered user:RCMP

Design	Description	Quantity	Cond. Sample	Asbestos type	Access.	Action
--------	-------------	----------	--------------	---------------	---------	--------

Level : 2 - Second Floor

Asbestos present : No

Room : 2-17 - Common Areas

Ceiling	Plaster - Top coat		T-N-A	V20		
Floor	Sheet flooring		T-N-A	V11		
Wall	Plaster - Top coat		T-N-A	V20		

Comments: No destructive testing

Level : 2 - Second Floor

Asbestos present : No

Room : 2-18 - Hallway

Ceiling	Acoustical Tile - 24" by 48"		T-N-A	V22		
Ceiling	Adhesive		T-N-A	V23		
Ceiling	Plaster - Top coat		T-N-A	V20		
Floor	Concrete/Terrazo		C-N-A			
Wall	Plaster - Top coat		T-N-A	V20		

Comments: No destructive testing

Level : 2 - Second Floor

Asbestos present : No

Room : 2-19 - Janitor Room

Ceiling	Plaster - Top coat		T-N-A	V20		
Floor	Concrete/Terrazo		C-N-A			
Wall	Plaster - Top coat		T-N-A	V20		

Comments: No destructive testing

Level : 2 - Second Floor

Asbestos present : No

Room : 2-2 - General Office

Ceiling	Plaster - Top coat		T-N-A	V20		
Floor	Sheet flooring		T-N-A	V08		
Wall	Plaster - Top coat		T-N-A	V20		

Comments: No destructive testing

# Assessment Report

(sorted by asset ID)

B BLOCK

Registered user:RCMP

Design	Description	Quantity	Cond.	Sample	Asbestos type	Access.	Action
<b>Level : 2 - Second Floor</b>		<b>Asbestos present : No</b>					
<b>Room : 2-20 - Janitor Room</b>							
Ceiling	Plaster - Top coat		T-N-A	V20			
Floor	Concrete/Terrazo		C-N-A				
Wall	Plaster - Top coat		T-N-A	V20			
<b>Comments:</b> No destructive testing							
<b>Level : 2 - Second Floor</b>		<b>Asbestos present : REMOVED</b>					
<b>Room : 2-21 - Bathroom</b>							
Ceiling	Insulation		T-N-A	A16			
Ceiling	Plaster - Top coat		T-N-A	V20			
Floor	Concrete/Terrazo		C-N-A				
Pipe	Fittings Insulated		REMOVED				
Wall	Plaster - Top coat		T-N-A	V20			
<b>Comments:</b> No destructive testing Sample 72-221-16 result was <0.5% which corresponds to the TNA entry (Sask reg's) in haztracker.Potential pipe fittings in same location as A13 in 3-29							
<b>Level : 2 - Second Floor</b>		<b>Asbestos present : No</b>					
<b>Room : 2-22 - Hallway</b>							
Ceiling	Acoustical Tile - 24" by 48"		T-N-A	V22			
Ceiling	Adhesive		T-N-A	V23			
Ceiling	Plaster - Top coat		T-N-A	V20			
Floor	Concrete/Terrazo		C-N-A				
Wall	Plaster - Top coat		T-N-A	V20			
<b>Comments:</b> No destructive testing							
<b>Level : 2 - Second Floor</b>		<b>Asbestos present : No</b>					
<b>Room : 2-23 - Bedroom 1</b>							
Ceiling	Acoustical Tile - 24" by 48"		T-N-A	V22			

# Assessment Report

(sorted by asset ID)

B BLOCK

Registered user:RCMP

Design	Description	Quantity	Cond.	Sample	Asbestos type	Access.	Action
Ceiling	Acoustical Tile - 24" by 48"		T-N-A	V21			
Ceiling	Acoustical Tile - 24" by 48"		T-N-A	A14			
Ceiling	Adhesive		T-N-A	V23			
Ceiling	Plaster - Top coat		T-N-A	V20			
Floor	Sheet flooring		T-N-A	V12			
Wall	Plaster - Top coat		T-N-A	V20			

**Comments:** No destructive testing

**Level :** 2 - Second Floor

**Asbestos present :** No

**Room :** 2-24 - Common Areas

Ceiling	Plaster - Top coat		T-N-A	V20			
Floor	Sheet flooring		T-N-A	V12			
Wall	Plaster - Top coat		T-N-A	V20			

**Comments:** No destructive testing

**Level :** 2 - Second Floor

**Asbestos present :** No

**Room :** 2-25 - Common Areas

Ceiling	Plaster - Top coat		T-N-A	V20			
Floor	Sheet flooring		T-N-A	V12			
Wall	Plaster - Top coat		T-N-A	V20			

**Comments:** No destructive testing

**Level :** 2 - Second Floor

**Asbestos present :** No

**Room :** 2-26 - Hallway

Ceiling	Acoustical Tile - 24" by 48"		T-N-A	V22			
Ceiling	Adhesive		T-N-A	V23			
Ceiling	Plaster - Top coat		T-N-A	V20			
Floor	Concrete/Terrazo		C-N-A				
Wall	Plaster - Top coat		T-N-A	V20			

# Assessment Report

(sorted by asset ID)

B BLOCK

Registered user:RCMP

Design	Description	Quantity	Cond.	Sample	Asbestos type	Access.	Action
--------	-------------	----------	-------	--------	---------------	---------	--------

---

**Comments:** No destructive testing

**Level :** 2 - Second Floor

**Asbestos present :** No

**Room :** 2-27 - Janitor Room

Ceiling	Plaster - Top coat		T-N-A	V20	
Floor	Concrete/Terrazo		C-N-A		
Wall	Plaster - Top coat		T-N-A	V20	

**Comments:** No destructive testing

**Level :** 2 - Second Floor

**Asbestos present :** No

**Room :** 2-28 - Janitor Room

Ceiling	Plaster - Top coat		T-N-A	V20	
Floor	Concrete/Terrazo		C-N-A		
Wall	Plaster - Top coat		T-N-A	V20	

**Comments:** No destructive testing

**Level :** 2 - Second Floor

**Asbestos present :** REMOVED

**Room :** 2-29 - Bathroom

Ceiling	Plaster - Top coat		T-N-A	V20	
Floor	Concrete/Terrazo		C-N-A		
Pipe	Fittings Insulated		P-A		
Pipe	Fittings Insulated	5.0 Units	REMOVED	A15	
Wall	Plaster - Top coat		T-N-A	V20	

**Comments:** No destructive testing

Potential pipe fittings in same location as A13 in 3-29

**Level :** 2 - Second Floor

**Asbestos present :** No

**Room :** 2-3 - Bathroom

Ceiling	Plaster - Top coat		T-N-A	V20	
Floor	Tile - Quarry/Ceramic		C-N-A		
Wall	Plaster - Top coat		T-N-A	V20	

# Assessment Report

(sorted by asset ID)

B BLOCK

Registered user:RCMP

Design	Description	Quantity	Cond.	Sample	Asbestos type	Access.	Action
--------	-------------	----------	-------	--------	---------------	---------	--------

Comments: No destructive testing

Level : 2 - Second Floor

Asbestos present : No

Room : 2-30 - Hallway

Ceiling	Acoustical Tile - 24" by 48"		T-N-A	V22			
Ceiling	Adhesive		T-N-A	V23			
Ceiling	Plaster - Top coat		T-N-A	V20			
Floor	Concrete/Terrazo		C-N-A				
Wall	Plaster - Top coat		T-N-A	V20			

Comments: No destructive testing

Level : 2 - Second Floor

Asbestos present : No

Room : 2-36 - Common Areas

Ceiling	Plaster - Top coat		T-N-A	V20			
Floor	Sheet flooring		T-N-A	V11			
Wall	Plaster - Top coat		T-N-A	V20			

Comments: No destructive testing

Level : 2 - Second Floor

Asbestos present : No

Room : 2-4 - Common Areas

Ceiling	Plaster - Top coat		T-N-A	V20			
Floor	Sheet flooring		T-N-A	V08			
Wall	Plaster - Top coat		T-N-A	V20			

Comments: No destructive testing

Level : 2 - Second Floor

Asbestos present : No

Room : 2-5 - Janitor Room

Ceiling	Plaster - Top coat		T-N-A	V20			
Floor	Concrete/Terrazo		C-N-A				
Wall	Plaster - Top coat		T-N-A	V20			

# Assessment Report

(sorted by asset ID)

B BLOCK

Registered user:RCMP

Design	Description	Quantity	Cond. Sample	Asbestos type	Access.	Action
--------	-------------	----------	--------------	---------------	---------	--------

Comments: No destructive testing

Level : 2 - Second Floor

Asbestos present : No

Room : 2-6 - Janitor Room

Ceiling	Plaster - Top coat		T-N-A	V20		
Floor	Concrete/Terrazo		C-N-A			
Wall	Plaster - Top coat		T-N-A	V20		

Comments: No destructive testing

Level : 2 - Second Floor

Asbestos present : No

Room : 2-7 - Common Areas

Ceiling	Plaster - Top coat		T-N-A	V20		
Floor	Sheet flooring		T-N-A	V08		
Wall	Plaster - Top coat		T-N-A	V20		

Comments: No destructive testing

Level : 2 - Second Floor

Asbestos present : No

Room : 2-8 - Common Areas

Ceiling	Plaster - Top coat		T-N-A	V20		
Floor	Sheet flooring		T-N-A	V08		
Wall	Plaster - Top coat		T-N-A	V20		

Comments: No destructive testing

Level : 2 - Second Floor

Asbestos present : Potential

Room : 2-9 - Bathroom

Ceiling	Plaster - Top coat		T-N-A	V20		
Floor	Concrete/Terrazo		C-N-A			
Pipe	Fittings Insulated		REMOVED	V15		
Wall	Plaster - Top coat		T-N-A	V20		

Comments: No destructive testing

The wall pipe chases could not be access to confirm the presence of sample 72-229-15.

# Assessment Report

(sorted by asset ID)

B BLOCK

Registered user:RCMP

Design	Description	Quantity	Cond.	Sample	Asbestos type	Access.	Action
--------	-------------	----------	-------	--------	---------------	---------	--------

Level : 3 - Floor - General

Asbestos present : No

Room : 3-1 - Hallway

Ceiling	Acoustical Tile - 24" by 48"		T-N-A	A06			
Ceiling	Acoustical Tile - 24" by 48"		T-N-A	A05			
Ceiling	Adhesive		T-N-A	A04			
Ceiling	Drywall - Filler Compound		T-N-A	V07			
Floor	Concrete/Terrazo		C-N-A				
Wall	Gypsum board Filler Compound		T-N-A	A07			

Comments: No destructive testing

Level : 3 - Floor - General

Asbestos present : No

Room : 3-10 - Bedroom 1

Ceiling	Acoustical Tile - 24" by 48"		T-N-A	V05			
Ceiling	Adhesive		T-N-A	V04			
Ceiling	Plaster - Top coat		T-N-A	A10			
Floor	Sheet flooring		T-N-A	A09			
Wall	Plaster - Top coat		T-N-A	V10			

Comments: No destructive testing

Level : 3 - Floor - General

Asbestos present : No

Room : 3-11 - Common Areas

Ceiling	Plaster - Top coat		T-N-A	V10			
Floor	Carpet		C-N-A				
Floor	Sheet flooring		T-N-A	V11			
Wall	Plaster - Top coat		T-N-A	V10			

Comments: No destructive testing

Level : 3 - Floor - General

Asbestos present : No

Room : 3-12 - Hallway



# Assessment Report

(sorted by asset ID)

B BLOCK

Registered user:RCMP

Design	Description	Quantity	Cond.	Sample	Asbestos type	Access.	Action
Ceiling	Acoustical Tile - 24" by 48"		T-N-A	V05			
Ceiling	Adhesive		T-N-A	V04			
Ceiling	Plaster - Top coat		T-N-A	V10			
Floor	Concrete/Terrazo		C-N-A				
Wall	Plaster - Top coat		T-N-A	V10			

**Comments:** No destructive testing

**Level :** 3 - Floor - General

**Asbestos present :** Potential

**Room :** 3-13 - Furnace / Utility Room

Ceiling	Plaster - Top coat		T-N-A	V10			
Floor	Concrete		C-N-A				
Floor	Sheet flooring		T-N-A	A11			
Floor	Sheet flooring		T-N-A	V08			
Wall	Block		P-A				
Wall	Plaster - Top coat		T-N-A	V10			

**Comments:** No destructive testing

NEEDS TO BE TESTED (J. DESROCHE)

**Level :** 3 - Floor - General

**Asbestos present :** No

**Room :** 3-14 - Bedroom 2

Ceiling	Plaster - Top coat		T-N-A	V10			
Floor	Carpet		C-N-A				
Floor	Sheet flooring		T-N-A	V11			
Floor	Tile - Quarry/Ceramic		C-N-A				
Wall	Plaster - Top coat		T-N-A	V10			

**Comments:** No destructive testing

**Level :** 3 - Floor - General

**Asbestos present :** No

**Room :** 3-15 - Bedroom 1

Ceiling	Acoustical Tile - 24" by 48"		T-N-A	V05			
---------	---------------------------------	--	-------	-----	--	--	--

# Assessment Report

(sorted by asset ID)

B BLOCK

Registered user:RCMP

Design	Description	Quantity	Cond.	Sample	Asbestos type	Access.	Action
Ceiling	Acoustical Tile - 24" by 48"		T-N-A	V06			
Ceiling	Adhesive		T-N-A	V04			
Ceiling	Plaster - Top coat		T-N-A	V10			
Floor	Sheet flooring		T-N-A	A12			
Wall	Plaster - Top coat		T-N-A	V10			

**Comments:** No destructive testing

**Level : 3 - Floor - General**

**Asbestos present : No**

**Room : 3-16 - Common Areas**

Ceiling	Plaster - Top coat		T-N-A	V10			
Floor	Carpet		C-N-A				
Floor	Sheet flooring		T-N-A	V11			
Wall	Plaster - Top coat		T-N-A	V10			

**Comments:** No destructive testing

**Level : 3 - Floor - General**

**Asbestos present : No**

**Room : 3-17 - Common Areas**

Ceiling	Plaster - Top coat		T-N-A	V10			
Floor	Carpet		C-N-A				
Floor	Sheet flooring		T-N-A	V11			
Wall	Plaster - Top coat		T-N-A	V10			

**Comments:** No destructive testing

**Level : 3 - Floor - General**

**Asbestos present : No**

**Room : 3-18 - Hallway**

Ceiling	Acoustical Tile - 24" by 48"		T-N-A	V05			
Ceiling	Adhesive		T-N-A	V04			
Ceiling	Plaster - Top coat		T-N-A	V10			
Floor	Concrete/Terrazo		C-N-A				
Wall	Plaster - Top coat		T-N-A	V10			

# Assessment Report

(sorted by asset ID)

B BLOCK

Registered user:RCMP

Design	Description	Quantity	Cond.	Sample	Asbestos type	Access.	Action
--------	-------------	----------	-------	--------	---------------	---------	--------

Comments: No destructive testing

Level : 3 - Floor - General

Asbestos present : No

Room : 3-19 - Janitor Room

Ceiling	Plaster - Top coat		T-N-A	V10
Floor	Concrete/Terrazo		C-N-A	
Wall	Plaster - Top coat		T-N-A	V10

Comments: No destructive testing

Level : 3 - Floor - General

Asbestos present : No

Room : 3-2 - General Office

Ceiling	Drywall - Filler Compound		T-N-A	V07
Floor	Sheet flooring		T-N-A	V08
Wall	Gypsum board Filler Compound		T-N-A	V07

Comments: No destructive testing

Level : 3 - Floor - General

Asbestos present : No

Room : 3-20 - Janitor Room

Ceiling	Plaster - Top coat		T-N-A	V10
Floor	Concrete/Terrazo		C-N-A	
Wall	Plaster - Top coat		T-N-A	V10

Comments: No destructive testing

Level : 3 - Floor - General

Asbestos present : REMOVED

Room : 3-21 - Bathroom

Ceiling	Plaster - Top coat		T-N-A	V10
Floor	Concrete/Terrazo		C-N-A	
Pipe	Fittings Insulated		REMOVED	V13
Wall	Plaster - Top coat		T-N-A	V10

# Assessment Report

(sorted by asset ID)

B BLOCK

Registered user:RCMP

Design	Description	Quantity	Cond. Sample	Asbestos type	Access.	Action
--------	-------------	----------	--------------	---------------	---------	--------

**Comments:** No destructive testing

The wall pipe chases could not be access to confirm the presence of sample 72-329-13.

**Level :** 3 - Floor - General

**Asbestos present :** No

**Room :** 3-22 - Hallway

Ceiling	Acoustical Tile - 24" by 48"		T-N-A	V05		
Ceiling	Adhesive		T-N-A	V04		
Ceiling	Plaster - Top coat		T-N-A	V10		
Floor	Concrete/Terrazo		C-N-A			
Wall	Plaster - Top coat		T-N-A	V10		

**Comments:** No destructive testing

**Level :** 3 - Floor - General

**Asbestos present :** No

**Room :** 3-23 - Bedroom 1

Ceiling	Acoustical Tile - 24" by 48"		T-N-A	V05		
Ceiling	Acoustical Tile - 24" by 48"		T-N-A	V06		
Ceiling	Adhesive		T-N-A	V04		
Ceiling	Plaster - Top coat		T-N-A	V10		
Floor	Sheet flooring		T-N-A	V12		
Wall	Plaster - Top coat		T-N-A	V10		

**Comments:** No destructive testing

**Level :** 3 - Floor - General

**Asbestos present :** No

**Room :** 3-24 - Common Areas

Ceiling	Plaster - Top coat		T-N-A	V10		
Floor	Sheet flooring		T-N-A	V12		
Wall	Plaster - Top coat		T-N-A	V10		

**Comments:** No destructive testing

# Assessment Report

(sorted by asset ID)

B BLOCK

Registered user:RCMP

Design	Description	Quantity	Cond.	Sample	Asbestos type	Access.	Action
--------	-------------	----------	-------	--------	---------------	---------	--------

Level : 3 - Floor - General

Asbestos present : No

Room : 3-25 - Common Areas

Ceiling	Plaster - Top coat		T-N-A	V10			
Floor	Sheet flooring		T-N-A	V12			
Wall	Plaster - Top coat		T-N-A	V10			

Comments: No destructive testing

Level : 3 - Floor - General

Asbestos present : No

Room : 3-26 - Hallway

Ceiling	Acoustical Tile - 24" by 48"		T-N-A	V05			
Ceiling	Adhesive		T-N-A	V04			
Ceiling	Plaster - Top coat		T-N-A	V10			
Floor	Concrete/Terrazo		C-N-A				
Wall	Plaster - Top coat		T-N-A	V10			

Comments: No destructive testing

Level : 3 - Floor - General

Asbestos present : No

Room : 3-27 - Janitor Room

Ceiling	Plaster - Top coat		T-N-A	V10			
Floor	Concrete/Terrazo		C-N-A				
Wall	Plaster - Top coat		T-N-A	V10			

Comments: No destructive testing

Level : 3 - Floor - General

Asbestos present : No

Room : 3-28 - Janitor Room

Ceiling	Plaster - Top coat		T-N-A	V10			
Floor	Concrete/Terrazo		C-N-A				
Wall	Plaster - Top coat		T-N-A	V10			

Comments: No destructive testing

# Assessment Report

(sorted by asset ID)

B BLOCK

Registered user:RCMP

Design	Description	Quantity	Cond.	Sample	Asbestos type	Access.	Action
<b>Level : 3 - Floor - General</b>		<b>Asbestos present : REMOVED</b>					
<b>Room : 3-29 - Bathroom</b>							
Ceiling	Plaster - Top coat			T-N-A	V10		
Floor	Tile - Quarry/Ceramic			C-N-A			
Pipe	Fittings Insulated	3.0	Units	REMOVEDA13			
Wall	Plaster - Top coat			T-N-A	V10		
<b>Comments: No destructive testing</b>							
<b>Level : 3 - Floor - General</b>		<b>Asbestos present : No</b>					
<b>Room : 3-3 - Bathroom</b>							
Ceiling	Drywall - Filler Compound			T-N-A	V07		
Floor	Tile - Quarry/Ceramic			C-N-A			
Wall	Gypsum board Filler Compound			T-N-A	V07		
<b>Comments: No destructive testing</b>							
<b>Level : 3 - Floor - General</b>		<b>Asbestos present : No</b>					
<b>Room : 3-30 - Hallway</b>							
Ceiling	Acoustical Tile - 24" by 48"			T-N-A	V05		
Ceiling	Adhesive			T-N-A	V04		
Ceiling	Plaster - Top coat			T-N-A	V10		
Floor	Concrete/Terrazo			C-N-A			
Wall	Plaster - Top coat			T-N-A	V10		
<b>Comments: No destructive testing</b>							
<b>Level : 3 - Floor - General</b>		<b>Asbestos present : No</b>					
<b>Room : 3-31 - Stairwell</b>							
Ceiling	Plaster - Top coat			T-N-A	V10		
Floor	Concrete/Terrazo			C-N-A			
Wall	Plaster - Top coat			T-N-A	V10		

# Assessment Report

(sorted by asset ID)

B BLOCK

Registered user:RCMP

Design	Description	Quantity	Cond. Sample	Asbestos type	Access.	Action
--------	-------------	----------	--------------	---------------	---------	--------

Comments: No destructive testing

Level : 3 - Floor - General

Asbestos present : No

Room : 3-32 - Stairwell

Ceiling	Plaster - Top coat		T-N-A	V10		
Floor	Concrete/Terrazo		C-N-A			
Wall	Plaster - Top coat		T-N-A	V10		

Comments: No destructive testing

Level : 3 - Floor - General

Asbestos present : No

Room : 3-33 - Stairwell

Ceiling	Plaster - Top coat		T-N-A	V10		
Floor	Concrete/Terrazo		C-N-A			
Wall	Plaster - Top coat		T-N-A	V10		

Comments: No destructive testing

Level : 3 - Floor - General

Asbestos present : No

Room : 3-34 - Stairwell

Ceiling	Plaster - Top coat		T-N-A	V10		
Floor	Concrete/Terrazo		C-N-A			
Wall	Plaster - Top coat		T-N-A	V10		

Comments: No destructive testing

Level : 3 - Floor - General

Asbestos present : No

Room : 3-35 - Stairwell

Ceiling	Plaster - Top coat		T-N-A	V10		
Floor	Concrete/Terrazo		C-N-A			
Wall	Plaster - Top coat		T-N-A	V10		

Comments: No destructive testing

Level : 3 - Floor - General

Asbestos present : No

Room : 3-4 - Common Areas

# Assessment Report

(sorted by asset ID)

B BLOCK

Registered user:RCMP

Design	Description	Quantity	Cond.	Sample	Asbestos type	Access.	Action
Ceiling	Drywall - Filler Compound		T-N-A	V07			
Floor	Sheet flooring		T-N-A	A08			
Wall	Gypsum board Filler Compound		T-N-A	V07			

**Comments:** No destructive testing

**Level :** 3 - Floor - General

**Asbestos present :** No

**Room :** 3-5 - Janitor Room

Ceiling	Drywall - Filler Compound		T-N-A	V07			
Floor	Concrete/Terrazo		C-N-A				
Wall	Gypsum board Filler Compound		T-N-A	V07			

**Comments:** No destructive testing

**Level :** 3 - Floor - General

**Asbestos present :** No

**Room :** 3-6 - Janitor Room

Ceiling	Drywall - Filler Compound		T-N-A	V07			
Floor	Concrete/Terrazo		C-N-A				
Wall	Gypsum board Filler Compound		T-N-A	V07			

**Comments:** No destructive testing

**Level :** 3 - Floor - General

**Asbestos present :** No

**Room :** 3-7 - Common Areas

Ceiling	Drywall - Filler Compound		T-N-A	V07			
Floor	Sheet flooring		T-N-A	V08			
Wall	Gypsum board Filler Compound		T-N-A	V07			

**Comments:** No destructive testing

**Level :** 3 - Floor - General

**Asbestos present :** No

**Room :** 3-8 - Common Areas



# Assessment Report

(sorted by asset ID)

B BLOCK

Registered user:RCMP

Design	Description	Quantity	Cond.	Sample	Asbestos type	Access.	Action
Ceiling	Drywall - Filler Compound		T-N-A	V07			
Floor	Sheet flooring		T-N-A	V08			
Wall	Gypsum board Filler Compound		T-N-A	V07			

**Comments:** No destructive testing

**Level :** 3 - Floor - General

**Asbestos present :** REMOVED

**Room :** 3-9 - Bathroom

Ceiling	Drywall - Filler Compound		T-N-A	V07			
Floor	Concrete/Terrazo		C-N-A				
Pipe	Fittings Insulated		REMOVED	V13			
Wall	Gypsum board Filler Compound		T-N-A	V07			

**Comments:** No destructive testing

The wall pipe chases could not be access to confirm the presence of sample 72-329-13.

**Level :** 3 - Floor - General

**Asbestos present :** No

**Room :** M - Elevator Room

Ceiling	Acoustical Tile - 12" by 12"		T-N-A	AM01			
Ceiling	Acoustical Tile - 24" by 48"		T-N-A	AM02			
Ceiling	Drywall - Filler Compound		T-N-A	VM03			
Floor	Concrete		C-N-A				
Wall	Gypsum board Filler Compound		T-N-A	AM03			

**Comments:** No destructive testing

**Level :** B - Basement

**Asbestos present :** No

**Room :** B-1 - Hallway

Ceiling	Acoustical Tile - 24" by 48"		T-N-A	V31			
Ceiling	Acoustical Tile - 24" by 48"		T-N-A	A34			

# Assessment Report

(sorted by asset ID)

B BLOCK

Registered user:RCMP

Design	Description	Quantity	Cond.	Sample	Asbestos type	Access.	Action
Ceiling	Adhesive		T-N-A	V23			
Ceiling	Plaster - Top coat		T-N-A	V29			
Floor	Concrete/Terrazo		C-N-A				
Wall	Plaster - Top coat		T-N-A	V29			

**Comments:** No destructive testing

**Level :** B - Basement

**Asbestos present :** Yes

**Room :** B-10 - Common Areas

Ceiling	Acoustical Tile - 24" by 48"			T-N-A	A27		
Ceiling	Adhesive			T-N-A	V23		
Ceiling	Plaster - Top coat			T-N-A	V29		
Floor	Tile - Vinyl/Asbestos	100.0	Sq. M	Good	V28	Chrysotile 5.00%	A 7
Wall	Block			P-A			
Wall	Plaster - Top coat			T-N-A	A29		

**Comments:** No destructive testing

MONITOR CONDITION

**Level :** B - Basement

**Asbestos present :** Yes

**Room :** B-11 - Common Areas

Ceiling	Plaster - Top coat			T-N-A	V29		
Floor	Tile - Vinyl/Asbestos	13.4	Sq. M	Good	A28	Chrysotile 5.00%	A 7
Wall	Block			P-A			
Wall	Gypsum board Filler Compound			T-N-A	V33		

**Comments:** No destructive testing

MONITOR CONDITION

**Level :** B - Basement

**Asbestos present :** Yes

**Room :** B-12 - Hallway

Ceiling	Acoustical Tile - 24" by 48"			T-N-A	A31		
Ceiling	Adhesive			T-N-A	V23		

# Assessment Report

(sorted by asset ID)

B BLOCK

Registered user:RCMP

Design	Description	Quantity		Cond.	Sample	Asbestos type	Access.	Action
Ceiling	Plaster - Top coat			T-N-A	V29			
Floor	Concrete/Terrazo			C-N-A				
Floor	Tile - Vinyl/Asbestos	14.1	Sq. M	Good	V28	Chrysotile 5.00%	A	7
Pipe	Fittings Insulated	2.0	Units	Good	A30	Chrysotile 15.00%	C	7
Wall	Plaster - Top coat			T-N-A	V29			

**Comments:** No destructive testing

**Level :** B - Basement

**Asbestos present :** Potential

**Room :** B-13 - General Office

Ceiling	Plaster - Top coat			T-N-A	V29			
Floor	Concrete			C-N-A				
Wall	Block			P-A				
Wall	Gypsum board Filler Compound			T-N-A	V33			

**Comments:** No destructive testing

**Level :** B - Basement

**Asbestos present :** Potential

**Room :** B-14 - Storage Room

Ceiling	Plaster - Top coat			T-N-A	V29			
Floor	Concrete			C-N-A				
Wall	Block			P-A				
Wall	Gypsum board Filler Compound			T-N-A	V33			

**Comments:** No destructive testing

**Level :** B - Basement

**Asbestos present :** Yes

**Room :** B-15 - Bedroom 1

Ceiling	Acoustical Tile - 24" by 48"			T-N-A	V31			
Ceiling	Adhesive			T-N-A	V23			
Ceiling	Plaster - Top coat			T-N-A	V29			
Floor	Tile - Vinyl/Asbestos	312.0	Sq. M	Good	V28	Chrysotile 5.00%	A	7

# Assessment Report

(sorted by asset ID)

B BLOCK

Registered user:RCMP

Design	Description	Quantity	Cond.	Sample	Asbestos type	Access.	Action
Wall	Gypsum board Filler Compound		T-N-A	V33			
<p><b>Comments:</b> No destructive testing MONITOR CONDITION</p> <hr/> <p><b>Level :</b> B - Basement <span style="float: right;"><b>Asbestos present :</b> Yes</span> <b>Room :</b> B-16 - Common Areas</p>							
Ceiling	Drywall - Filler Compound		T-N-A	V33			
Floor	Tile - Vinyl/Asbestos	14.5	Sq. M	Good	V28	Chrysotile 5.00%	A 7
Wall	Gypsum board Filler Compound		T-N-A	V33			
<p><b>Comments:</b> No destructive testing MONITOR CONDITION</p> <hr/> <p><b>Level :</b> B - Basement <span style="float: right;"><b>Asbestos present :</b> Yes</span> <b>Room :</b> B-17 - Common Areas</p>							
Ceiling	Drywall - Filler Compound		T-N-A	V33			
Floor	Tile - Vinyl/Asbestos	15.7	Sq. M	Good	V28	Chrysotile 5.00%	A 7
Wall	Block		P-A				
Wall	Gypsum board Filler Compound		T-N-A	V33			
<p><b>Comments:</b> No destructive testing MONITOR CONDITION</p> <hr/> <p><b>Level :</b> B - Basement <span style="float: right;"><b>Asbestos present :</b> Yes</span> <b>Room :</b> B-18 - Hallway</p>							
Ceiling	Acoustical Tile - 24" by 48"		T-N-A	V31			
Ceiling	Adhesive		T-N-A	V23			
Ceiling	Plaster - Top coat		T-N-A	V29			
Floor	Tile - Vinyl/Asbestos	13.4	Sq. M	Good	V28	Chrysotile 5.00%	A 7
Wall	Gypsum board Filler Compound		T-N-A	V33			

# Assessment Report

(sorted by asset ID)

B BLOCK

Registered user:RCMP

Design	Description	Quantity	Cond.	Sample	Asbestos type	Access.	Action
--------	-------------	----------	-------	--------	---------------	---------	--------

**Comments:** No destructive testing

MONITOR CONDITION

**Level :** B - Basement

**Asbestos present :** Yes

**Room :** B-19 - Janitor Room

Ceiling	Drywall - Filler Compound			T-N-A	V33		
Floor	Tile - Vinyl/Asbestos	3.2	Sq. M	Good	V28	Chrysotile 5.00%	A 7
Wall	Gypsum board Filler Compound			T-N-A	V33		

**Comments:** No destructive testing

MONITOR CONDITION

**Level :** B - Basement

**Asbestos present :** No

**Room :** B-2 - Hallway

Ceiling	Acoustical Tile - 24" by 48"			T-N-A	V31		
Floor	Concrete/Terrazo			C-N-A			
Wall	Plaster - Top coat			T-N-A	V29		

**Comments:** No destructive testing

**Level :** B - Basement

**Asbestos present :** Yes

**Room :** B-20 - Janitor Room

Ceiling	Drywall - Filler Compound			T-N-A	V33		
Floor	Tile - Vinyl/Asbestos	3.2	Sq. M	Good	V28	Chrysotile 5.00%	A 7
Wall	Gypsum board Filler Compound			T-N-A	V33		

**Comments:** No destructive testing

MONITOR CONDITION

**Level :** B - Basement

**Asbestos present :** Yes

**Room :** B-21 - Bathroom

Ceiling	Drywall - Filler Compound			T-N-A	V33		
Floor	Tile - Vinyl/Asbestos		Sq. M	REMOVED	V28	Chrysotile 5.00%	A 7

# Assessment Report

(sorted by asset ID)

B BLOCK

Registered user:RCMP

Design	Description	Quantity	Cond.	Sample	Asbestos type	Access.	Action
Pipe	Fittings Insulated			P-A			
Wall	Gypsum board Filler Compound			T-N-A	V33		
<p><b>Comments:</b> No destructive testing                      Potential pipe fittings in same location as A13 in 3-29                      MONITOR CONDITION</p>							
<p><b>Level :</b> B - Basement  <b>Room :</b> B-22 - Common Areas</p>			<p><b>Asbestos present :</b> No</p>				
Ceiling	Plaster - Top coat			T-N-A	V29		
Floor	Concrete/Terrazo			C-N-A			
Wall	Plaster - Top coat			T-N-A	V29		
<p><b>Comments:</b> No destructive testing                      Barber Shop</p>							
<p><b>Level :</b> B - Basement  <b>Room :</b> B-23 - Janitor Room</p>			<p><b>Asbestos present :</b> No</p>				
Ceiling	Plaster - Top coat			T-N-A	V29		
Floor	Concrete/Terrazo			C-N-A			
Wall	Plaster - Top coat			T-N-A	V29		
<p><b>Comments:</b> No destructive testing</p>							
<p><b>Level :</b> B - Basement  <b>Room :</b> B-24 - Bedroom 1</p>			<p><b>Asbestos present :</b> Yes</p>				
Ceiling	Acoustical Tile - 24" by 48"			T-N-A	V31		
Ceiling	Acoustical Tile - 24" by 48"			T-N-A	A35		
Ceiling	Adhesive			T-N-A	V23		
Ceiling	Plaster - Top coat			T-N-A	V29		
Floor	Tile - Vinyl/Asbestos	312.0	Sq. M	REMOVED	V28	Chrysotile 5.00%	A 7
Wall	Gypsum board Filler Compound			T-N-A	V33		

# Assessment Report

(sorted by asset ID)

B BLOCK

Registered user:RCMP

Design	Description	Quantity	Cond.	Sample	Asbestos type	Access.	Action
--------	-------------	----------	-------	--------	---------------	---------	--------

**Comments:** No destructive testing  
MONITOR CONDITION

**Level :** B - Basement **Asbestos present :** Yes  
**Room :** B-25 - Common Areas

Ceiling	Drywall - Filler Compound		T-N-A	V33			
Floor	Tile - Vinyl/Asbestos	14.5 Sq. M	Good	V28	Chrysotile 5.00%	A	7
Wall	Gypsum board Filler Compound		T-N-A	V33			

**Comments:** No destructive testing  
MONITOR CONDITION

**Level :** B - Basement **Asbestos present :** Yes  
**Room :** B-26 - Common Areas

Ceiling	Drywall - Filler Compound		T-N-A	V33			
Floor	Tile - Vinyl/Asbestos	15.7 Sq. M	Good	V28	Chrysotile 5.00%	A	7
Wall	Block		P-A				
Wall	Gypsum board Filler Compound		T-N-A	V33			

**Comments:** No destructive testing  
MONITOR CONDITION

**Level :** B - Basement **Asbestos present :** Yes  
**Room :** B-27 - Janitor Room

Ceiling	Drywall - Filler Compound		T-N-A	V33			
Floor	Tile - Vinyl/Asbestos	3.2 Sq. M	Good	V28	Chrysotile 5.00%	A	7
Wall	Gypsum board Filler Compound		T-N-A	V33			

**Comments:** No destructive testing  
MONITOR CONDITION

**Level :** B - Basement **Asbestos present :** Yes  
**Room :** B-28 - Janitor Room

# Assessment Report

(sorted by asset ID)

B BLOCK

Registered user:RCMP

Design	Description	Quantity	Cond.	Sample	Asbestos type	Access.	Action
Ceiling	Drywall - Filler Compound		T-N-A	V33			
Floor	Tile - Vinyl/Asbestos	3.2 Sq. M	Good	V28	Chrysotile 5.00%	A	7
Wall	Gypsum board Filler Compound		T-N-A	V33			

**Comments:** No destructive testing  
MONITOR CONDITION

**Level :** B - Basement

**Asbestos present :** Yes

**Room :** B-29 - Hallway

Ceiling	Acoustical Tile - 24" by 48"		T-N-A	V31			
Ceiling	Adhesive		T-N-A	V23			
Ceiling	Plaster - Top coat		T-N-A	V29			
Floor	Tile - Vinyl/Asbestos	13.4 Sq. M	Good	V28	Chrysotile 5.00%	A	7
Wall	Gypsum board Filler Compound		T-N-A	V33			

**Comments:** No destructive testing  
MONITOR CONDITION

**Level :** B - Basement

**Asbestos present :** Yes

**Room :** B-3 - Common Areas

Ceiling	Acoustical Tile - 24" by 48"		T-N-A	V27			
Ceiling	Acoustical Tile - 24" by 48"		T-N-A	V35			
Ceiling	Acoustical Tile - 24" by 48"		T-N-A	V31			
Ceiling	Adhesive		T-N-A	V23			
Ceiling	Plaster - Top coat		T-N-A	V29			
Floor	Tile - Vinyl/Asbestos	89.7 Sq. M	Good	V28	Chrysotile 5.00%	A	7
Wall	Plaster - Top coat		T-N-A	V29			
Wall	Plaster - Top coat		T-N-A	V33			

**Comments:** No destructive testing  
Polish Room MONITOR CONDITION



# Assessment Report

(sorted by asset ID)

B BLOCK

Registered user:RCMP

Design	Description	Quantity	Cond.	Sample	Asbestos type	Access.	Action
<b>Level : B - Basement</b>		<b>Asbestos present : Potential</b>					
<b>Room : B-30 - Bathroom</b>							
Ceiling	Acoustical Tile - 24" by 48"		T-N-A	A36			
Ceiling	Plaster - Top coat		T-N-A	V29			
Ceiling	Plaster - Top coat		T-N-A	V29			
Floor	Concrete/Terrazo		C-N-A				
Pipe	Fittings Insulated		REMOVED				
Wall	Plaster - Top coat		T-N-A	V29			
<b>Comments:</b> No destructive testing Potential pipe fittings in same location as A13 in 3-29							
<b>Level : B - Basement</b>		<b>Asbestos present : No</b>					
<b>Room : B-36 - Storage Room</b>							
Ceiling	Cast in Place Concrete		C-N-A				
Floor	Concrete		C-N-A				
Floor	Concrete		C-N-A				
<b>Comments:</b> No destructive testing							
<b>Level : B - Basement</b>		<b>Asbestos present : No</b>					
<b>Room : B-4 - Common Areas</b>							
Ceiling	Acoustical Tile - 24" by 48"		T-N-A	V29			
Ceiling	Acoustical Tile - 24" by 48"		T-N-A	V35			
Ceiling	Acoustical Tile - 24" by 48"		T-N-A	V27			
Ceiling	Adhesive		T-N-A	V23			
Floor	Concrete/Terrazo		C-N-A				
Wall	Plaster - Top coat		T-N-A	V29			
<b>Comments:</b> No destructive testing Laundry and vending machine room.							

# Assessment Report

(sorted by asset ID)

B BLOCK

Registered user:RCMP

Design	Description	Quantity	Cond. Sample	Asbestos type	Access.	Action
--------	-------------	----------	--------------	---------------	---------	--------

Level : B - Basement

Asbestos present : No

Room : B-5 - Common Areas

Ceiling	Acoustical Tile - 24" by 48"		T-N-A	V35		
Ceiling	Acoustical Tile - 24" by 48"		T-N-A	V27		
Ceiling	Plaster - Top coat		T-N-A	V29		
Floor	Concrete/Terrazo		C-N-A			
Wall	Plaster - Top coat		T-N-A	V29		

Comments: No destructive testing

Laundry Room

Level : B - Basement

Asbestos present : No

Room : B-6 - Common Areas

Ceiling	Acoustical Tile - 24" by 48"		T-N-A	V27		
Floor	Concrete/Terrazo		C-N-A			
Wall	Plaster - Top coat		T-N-A	V29		

Comments: No destructive testing

Barber Shop

Level : B - Basement

Asbestos present : No

Room : B-7 - Bathroom

Ceiling	Plaster - Top coat		T-N-A	V29		
Floor	Sheet flooring		T-N-A	A32		
Floor	Tile - Quarry/Ceramic		C-N-A			
Wall	Gypsum board Filler Compound		T-N-A	A33		
Wall	Plaster - Top coat		T-N-A	V29		

Comments: No destructive testing

Level : B - Basement

Asbestos present : No

Room : B-8 - Janitor Room

Ceiling	Plaster - Top coat		T-N-A	V29		
---------	--------------------	--	-------	-----	--	--

# Assessment Report

(sorted by asset ID)

B BLOCK

Registered user:RCMP

Design	Description	Quantity	Cond. Sample	Asbestos type	Access.	Action
Floor	Concrete/Terrazo		C-N-A			
Wall	Plaster - Top coat		T-N-A	V29		

**Comments:** No destructive testing

**Level :** B - Basement

**Asbestos present :** No

**Room :** B-9 - Common Areas

Ceiling	Plaster - Top coat		T-N-A	V29		
Floor	Concrete		C-N-A			
Wall	Concrete		C-N-A			

**Comments:** No destructive testing

**Level :** B - Floor - General

**Asbestos present :** No

**Room :** B-31 - Stairwell

Ceiling	Plaster - Top coat		T-N-A	V29		
Floor	Concrete/Terrazo		C-N-A			
Wall	Plaster - Top coat		T-N-A	V29		

**Comments:** No destructive testing

**Level :** B - Floor - General

**Asbestos present :** No

**Room :** B-32 - Stairwell

Ceiling	Plaster - Top coat		T-N-A	V29		
Floor	Concrete/Terrazo		C-N-A			
Wall	Plaster - Top coat		T-N-A	V29		

**Comments:** No destructive testing

**Level :** B - Floor - General

**Asbestos present :** No

**Room :** B-33 - Stairwell

Ceiling	Plaster - Top coat		T-N-A	V29		
Floor	Concrete/Terrazo		C-N-A			
Wall	Plaster - Top coat		T-N-A	V29		

**Comments:** No destructive testing

# Assessment Report

(sorted by asset ID)

B BLOCK

Registered user:RCMP

Design	Description	Quantity	Cond.	Sample	Asbestos type	Access.	Action
<b>Level : B - Floor - General</b> <b>Room : B-34 - Stairwell</b>		<b>Asbestos present : No</b>					
Ceiling	Plaster - Top coat		T-N-A	V29			
Floor	Concrete/Terrazo		C-N-A				
Pipe	Fittings Insulated		T-N-A	A37			
Wall	Plaster - Top coat		T-N-A	V29			
<b>Comments: No destructive testing</b>							
<b>Level : B - Floor - General</b> <b>Room : B-35 - Stairwell</b>		<b>Asbestos present : No</b>					
Ceiling	Plaster - Top coat		T-N-A	V29			
Floor	Concrete/Terrazo		C-N-A				
Pipe	Fittings Insulated		T-N-A	V37			
Wall	Plaster - Top coat		T-N-A	V29			
<b>Comments: No destructive testing</b>							
<b>Level : CS - Crawl Space</b> <b>Room : ECS - Pipe Chase</b>		<b>Asbestos present : REMOVED</b>					
Ceiling	Cast in Place Concrete		C-N-A				
Floor	Earth		C-N-A				
Pipe	Fittings Insulated	220.0	Units	REMOVEDVNCS09			
Pipe	Straight Run Insulated	25.9	Metre(s)	REMOVEDVNCS10			
Wall	Concrete		C-N-A				
<b>Comments: Extensive Asbestos Removals performed 2006-2008</b>							
<b>Level : CS - Crawl Space</b> <b>Room : NCS - Pipe Chase</b>		<b>Asbestos present : Yes</b>					
Ceiling	Cast in Place Concrete		C-N-A				
Floor	Earth		C-N-A				
Pipe	Fittings Insulated	220.0	Units	Fair	ANCS09 Chrysotile 35.00%	C	7

# Assessment Report

(sorted by asset ID)

B BLOCK

Registered user:RCMP

Design	Description	Quantity	Cond.	Sample	Asbestos type	Access.	Action
Pipe	Straight Run Insulated	30.5	Metre(s)	Good	ANCS10 Chrysotile 35.00%	C	7
Wall	Concrete			C-N-A			

**Comments:** No destructive testing

The pipe elbows condition range from poor to good.

**Level :** CS - Crawl Space

**Asbestos present :** Yes

**Room :** SCS - Pipe Chase

Ceiling	Cast in Place Concrete			C-N-A			
Floor	Earth			C-N-A			
Pipe	Fittings Insulated	220.0	Units	Fair	VNCS09 Chrysotile 35.00%	C	7
Pipe	Straight Run Insulated	25.9	Metre(s)	Good	VNCS10 Chrysotile 35.00%	C	7
Wall	Concrete			C-N-A			

**Comments:** No destructive testing

**Level :** SB - Basement - Sub

**Asbestos present :** REMOVED

**Room :** WCH - Pipe Chase

Ceiling	Cast in Place Concrete			P-A			
Floor	Concrete			C-N-A			
Pipe	Fittings Insulated	2.0	Units	REMOVEDAWCH02			
Pipe	Fittings Insulated			REMOVEDAWCH03			
Pipe	Fittings Insulated	60.0	Units	REMOVEDAWCH04			
Pipe	Fittings Insulated	2.0	Units	REMOVEDAWCH06			
Pipe	Fittings Insulated	4.0	Units	REMOVEDAWCH07			
Pipe	Fittings Insulated	5.0	Units	REMOVEDAWCH08			
Pipe	Straight Run Insulated	4.6	Metre(s)	REMOVEDAWCH01			
Pipe	Straight Run Insulated			REMOVEDAWCH05			
Wall	Block			P-A			

**Comments:** Extensive Asbestos Removals performed 2006-2008

Weatherst Control of Heating



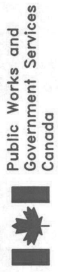

**LEGEND**

- (1) SAMPLE ROOM NUMBER
- ASBESTOS NON-DETECTED
- ASBESTOS DETECTED
- ASBESTOS - WALL
- (D) ASBESTOS - INSULATION ON DUCTWORK ABOVE CEILING
- (P) ASBESTOS - INSULATION ON PIPING
- [Grid Pattern] ASBESTOS - CEILING
- [Brick Pattern] ASBESTOS - FLOOR
- [Dotted Pattern] ASBESTOS - CEILING & FLOOR
- [Cross-hatch Pattern] NO ACCESS LEVELS
- 1 - CRAWL SPACE

**NOTES**

- ① - MUDDING ON STRAIGHT RUN
- ② - MUDDING ON PIPE ELBOW

PROJECT	RCMP DEPOT, REGINA, SASKATCHEWAN		
LOCATION	BUILDING#72 "B" BLOCK		
PROJECT NUMBER	05-1325-0016	DRAWING SCALE	NTS
DATE	MARCH2005	DRAWING NUMBER	

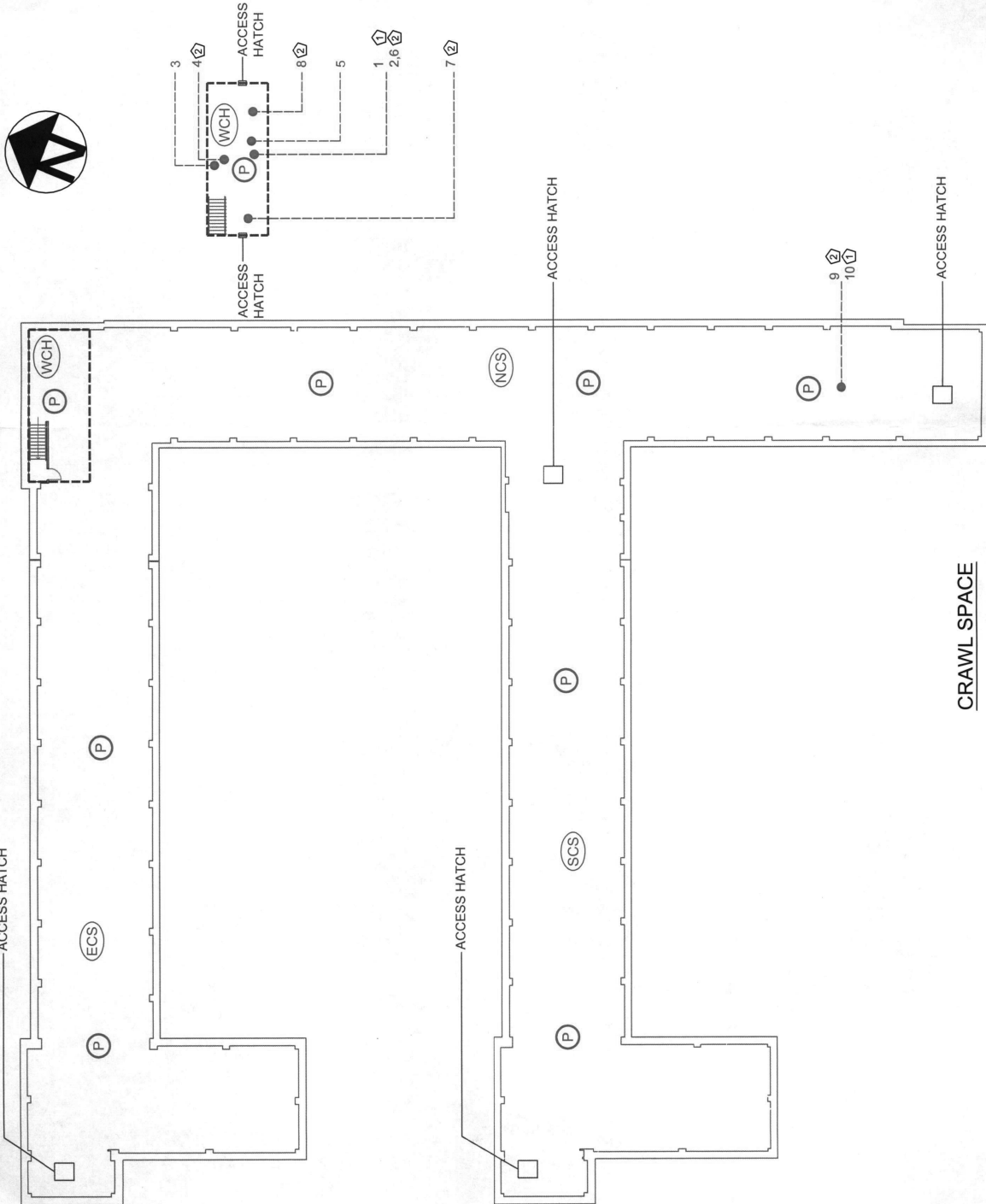



**LEGEND**

- (1) SAMPLE ROOM NUMBER
- ASBESTOS NON-DETECTED
- ASBESTOS DETECTED
- ASBESTOS - WALL
- (D) ASBESTOS - INSULATION ON DUCTWORK ABOVE CEILING
- (P) ASBESTOS - INSULATION ON PIPING
- [Grid Pattern] ASBESTOS - CEILING
- [Brick Pattern] ASBESTOS - FLOOR
- [Dotted Pattern] ASBESTOS - CEILING & FLOOR
- [Cross-hatch Pattern] NO ACCESS LEVELS

**NOTES**

- ① - FLOOR TILE
- ② - MUDDING ON PIPE ELBOW

1 - BASEMENT FLOOR

PROJECT	RCMP DEPOT, REGINA, SASKATCHEWAN		
LOCATION	BUILDING#72 "B" BLOCK		
PROJECT NUMBER	05-1325-0016	DRAWING SCALE	NTS
DATE	MARCH2005	DRAWING NUMBER	

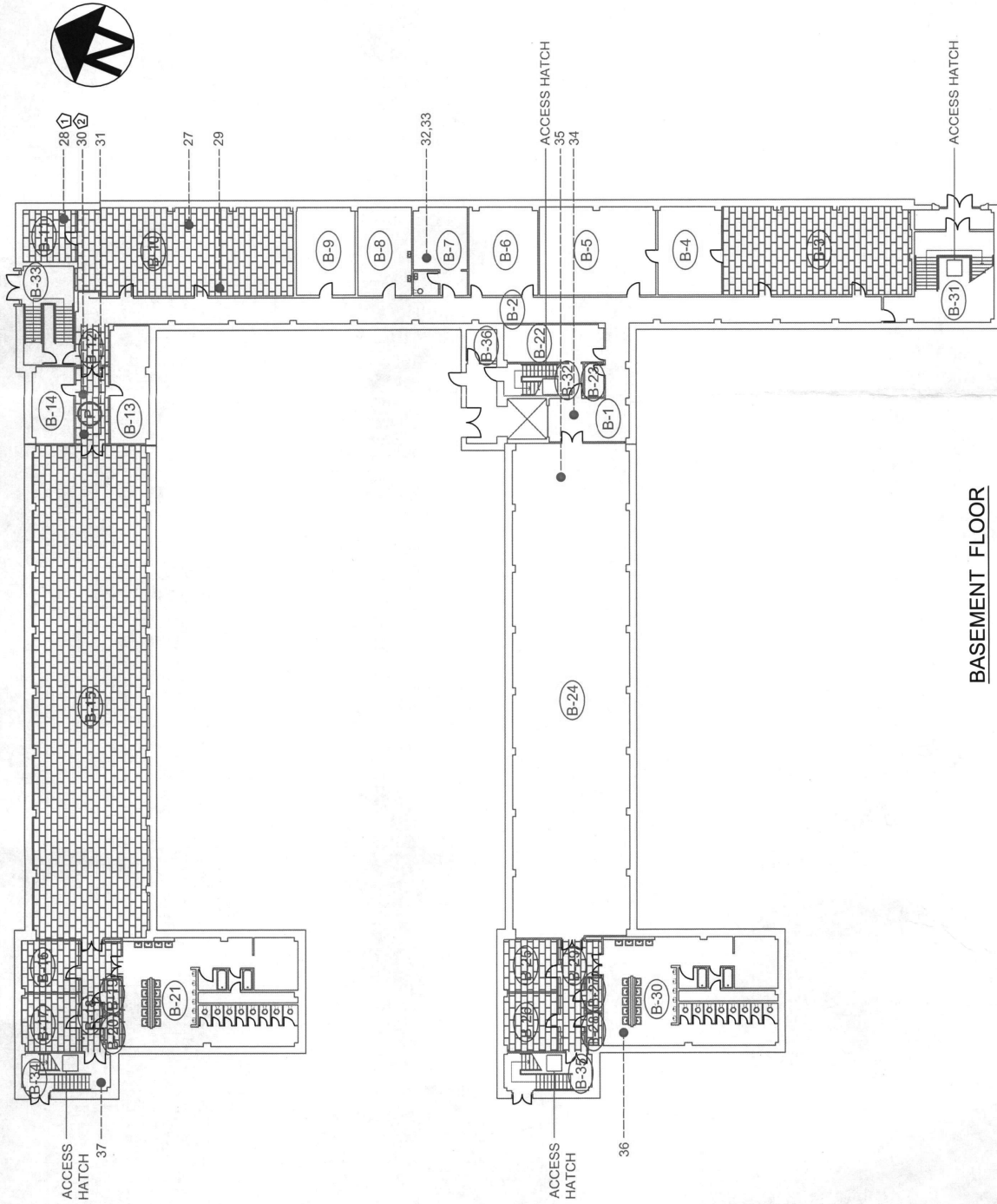

**BASEMENT FLOOR**



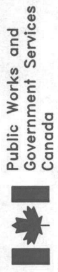

**LEGEND**

- (1) SAMPLE ROOM NUMBER
- ASBESTOS NON-DETECTED
- ASBESTOS DETECTED
- ASBESTOS - WALL
- (D) ASBESTOS - INSULATION ON DUCTWORK ABOVE CEILING
- (P) ASBESTOS - INSULATION ON PIPING
- [Grid Pattern] ASBESTOS - CEILING
- [Brick Pattern] ASBESTOS - FLOOR
- [Dotted Pattern] ASBESTOS - CEILING & FLOOR
- [Cross-hatch Pattern] NO ACCESS LEVELS

**NOTES**

- ① - DRYWALL JOINT COMPOUND
- ② - MUDDING ON PIPE ELBOW

1 - FIRST FLOOR

PROJECT RCMP DEPOT, REGINA, SASKATCHEWAN	
LOCATION BUILDING#72 "B" BLOCK	
PROJECT NUMBER 05-1325-0016	DRAWING SCALE
DATE MARCH 2005	NTS
DRAWING NUMBER	

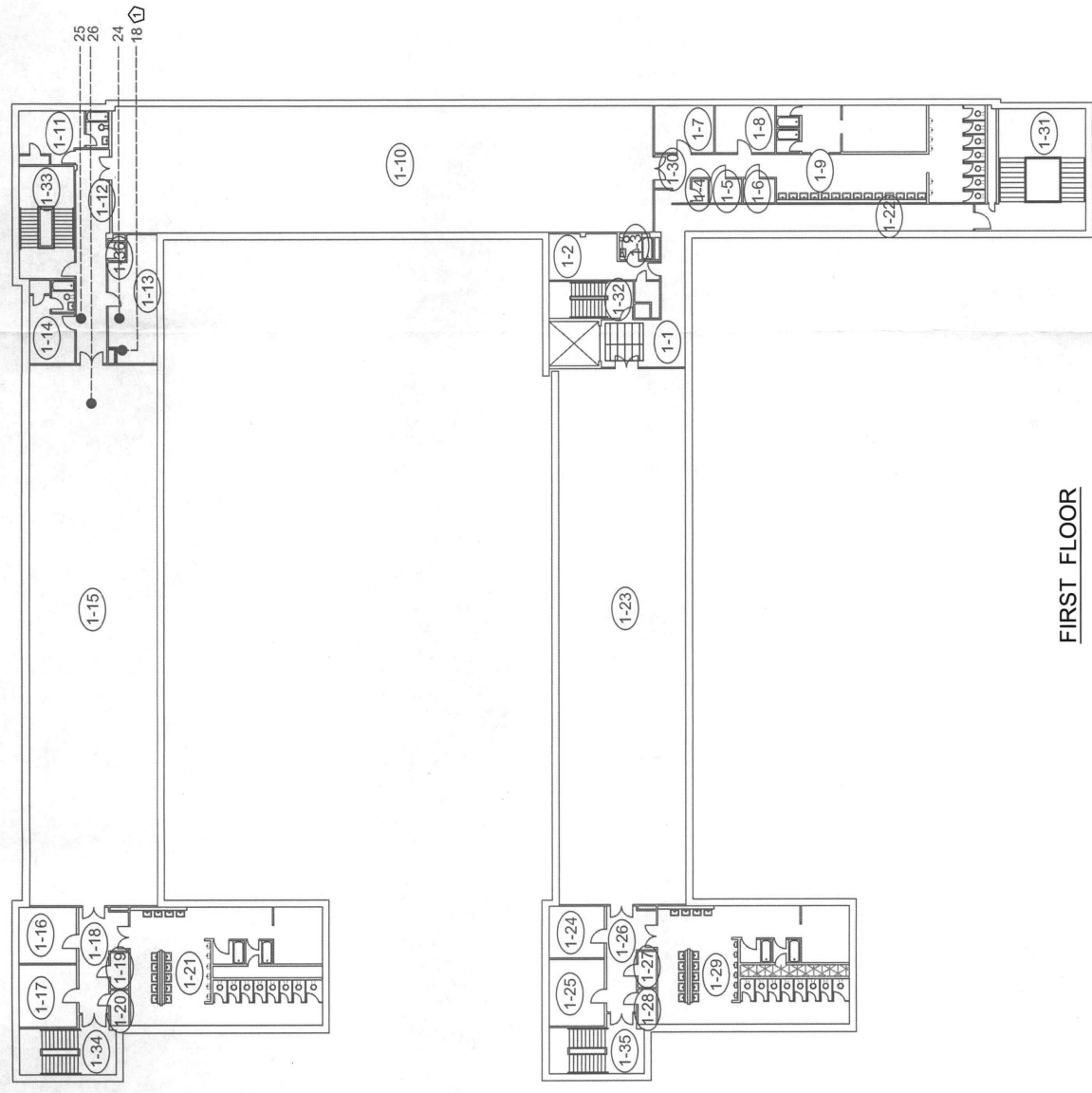

**FIRST FLOOR**



**LEGEND**

- ① SAMPLE ROOM NUMBER
- ASBESTOS NON-DETECTED
- ASBESTOS DETECTED
- ASBESTOS - WALL
- ⓓ ASBESTOS - INSULATION ON DUCTWORK ABOVE CEILING
- Ⓟ ASBESTOS - INSULATION ON PIPING
- ▨ ASBESTOS - CEILING
- ▩ ASBESTOS - FLOOR
- ▧ ASBESTOS - CEILING & FLOOR
- ▦ NO ACCESS

**LEVELS**

- 1 - SECOND FLOOR

**NOTES**

- ① - DRYWALL JOINT COMPOUND
- ② - MUDDING ON PIPE ELBOW

PROJECT RCMP DEPOT, REGINA, SASKATCHEWAN	
LOCATION BUILDING#72 "B" BLOCK	
PROJECT NUMBER 05-1325-0016	DRAWING SCALE NTS
DATE MARCH2005	DRAWING NUMBER

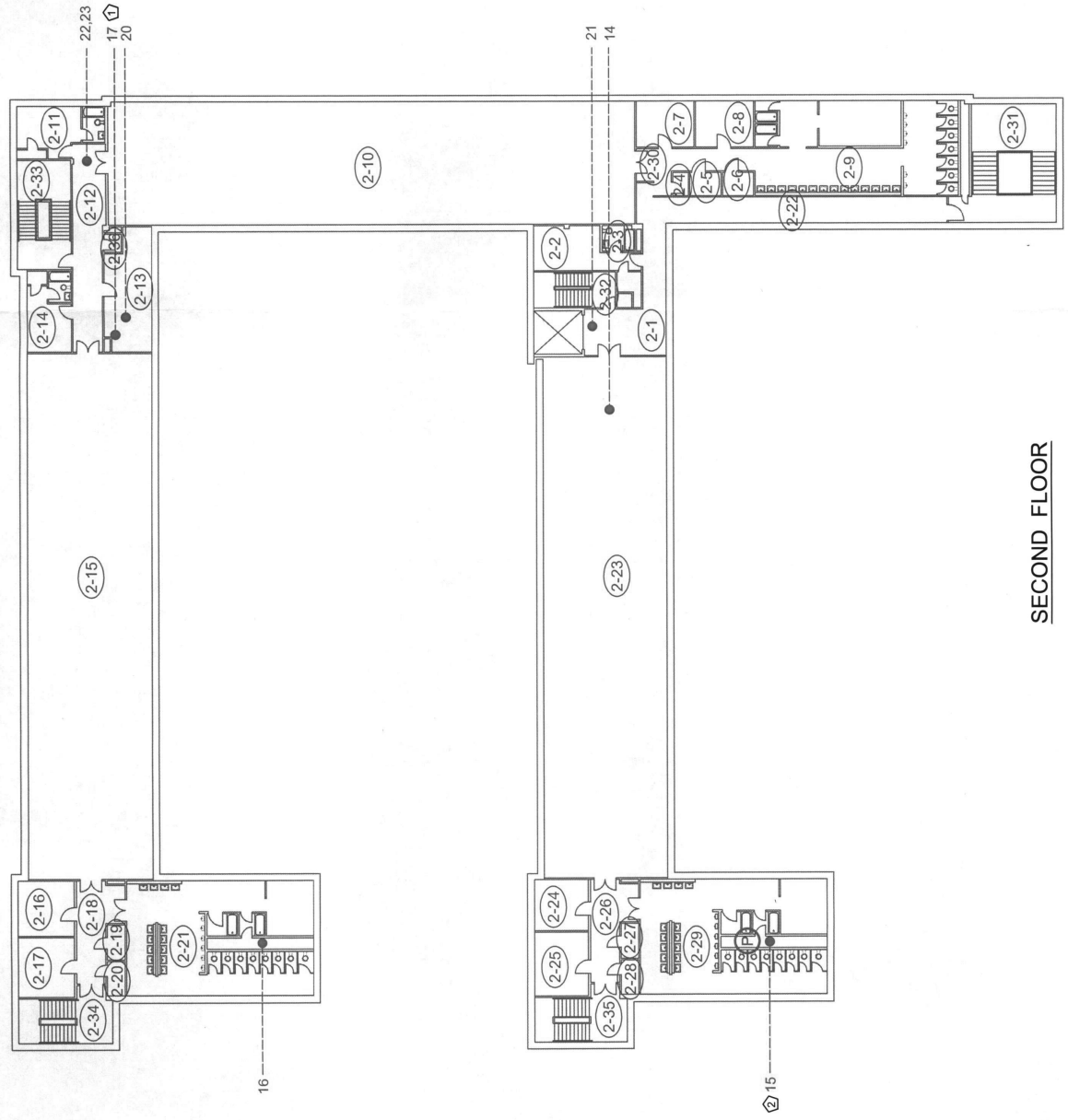

**SECOND FLOOR**

**LEGEND**

- (1) SAMPLE ROOM NUMBER
- ASBESTOS NON-DETECTED
- ASBESTOS DETECTED
- ASBESTOS - WALL
- (D) ASBESTOS - INSULATION ON DUCTWORK ABOVE CEILING
- (P) ASBESTOS - INSULATION ON PIPING
- [Grid Pattern] ASBESTOS - CEILING
- [Brick Pattern] ASBESTOS - FLOOR
- [Dotted Pattern] ASBESTOS - CEILING & FLOOR
- [Cross-hatch Pattern] NO ACCESS LEVELS

**NOTES**

① - MUDDING ON PIPE ELBOW

1 - THIRD FLOOR

PROJECT	RCMP DEPOT, REGINA, SASKATCHEWAN		
LOCATION	BUILDING#72 "B" BLOCK		
PROJECT NUMBER	05-1325-0016	DRAWING SCALE	
DATE	MARCH 2005	DRAWING NUMBER	NTS

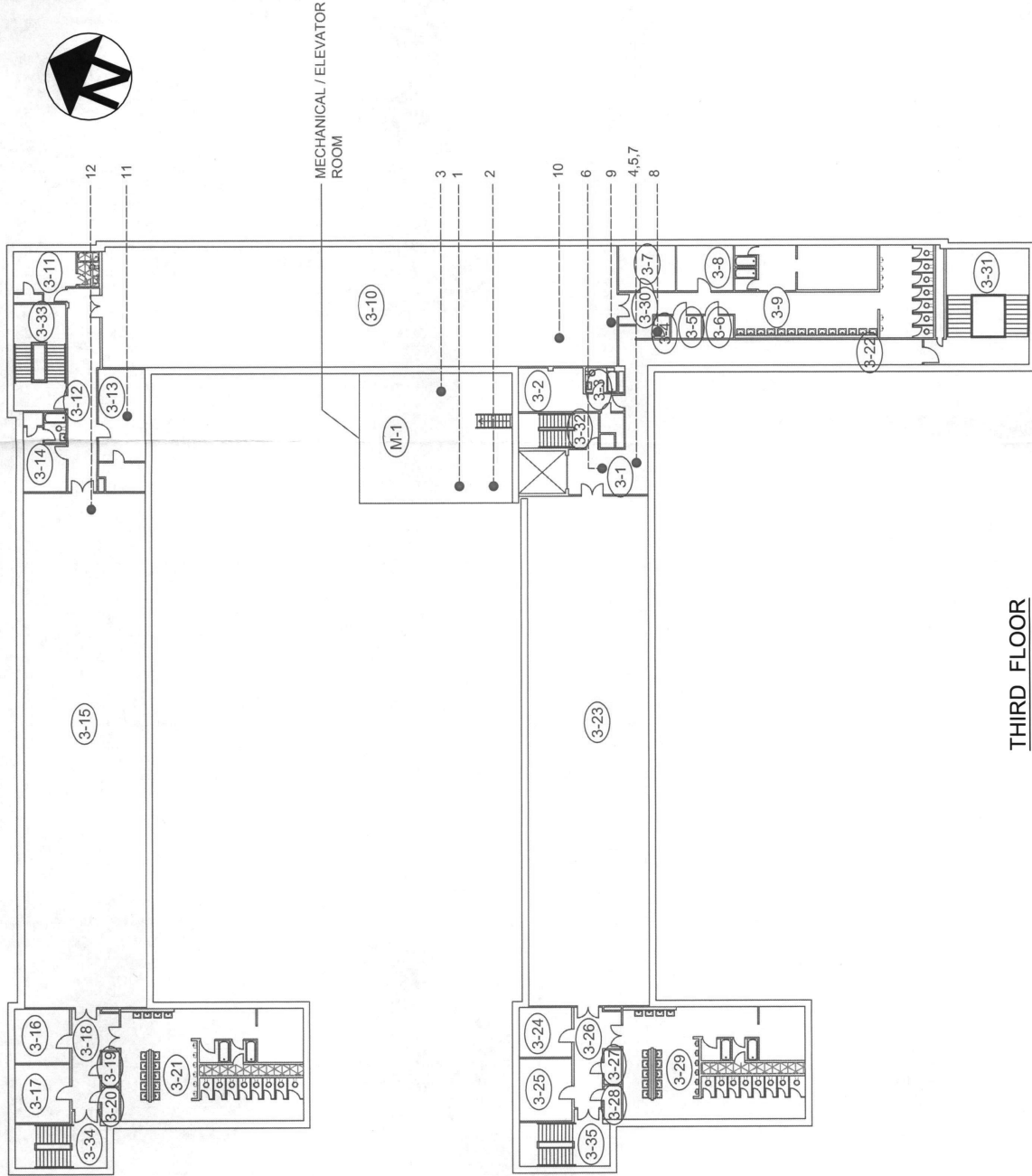

**THIRD FLOOR**

