



Agriculture and
Agri-Food Canada

Agriculture et
Agroalimentaire Canada

LONDON ONTARIO

Agriculture and Agri-Food Canada
Southern Crop Protection & Food Research Centre
1391 Sandford Street

4 COLD ROOMS AND
1 GROWTH ROOM PROJECT

LIST OF DRAWINGS

ARCHITECTURAL

A000	COVER SHEET & LIST OF DRAWINGS
A001	KEY PLANS AND SYMBOLS LEGEND
A200	ENLARGED FLOOR PLANS, ELEVATIONS AND DETAILS
A201	ENLARGED FLOOR PLANS, ELEVATIONS AND DETAILS

MECHANICAL

M101	MECHANICAL LEGEND, DRAWING LIST, SCHEDULES AND DEMOLITION
M201	PART FLOOR PLANS MECHANICAL
M302	PART FLOOR PLANS MECHANICAL, CONTROLS AND SECTIONS

ELECTRICAL

E101	ELECTRICAL LEGEND, ABBREVIATIONS, PLANS, DETAILS AND ELECTRICAL RISER
------	---

ISSUED FOR:

ISSUED FOR TENDER

DATE ISSUED:

DECEMBER 19, 2013

C+B PROJECT No.:

R+PA PROJECT No.:

7259

1314



Chorley + Bisset
CONSULTING ENGINEERS

369 YORK ST., SUITE 2B, LONDON ON, CANADA N6B 3R4
P: 519-679-8660 F: 519-679-2145 chorley.com



ARCHITECTS

1867 YONGE ST., STE 1100, TORONTO ON CANADA M4S 1Y5
T 416 480 2020 F 416 480 1881

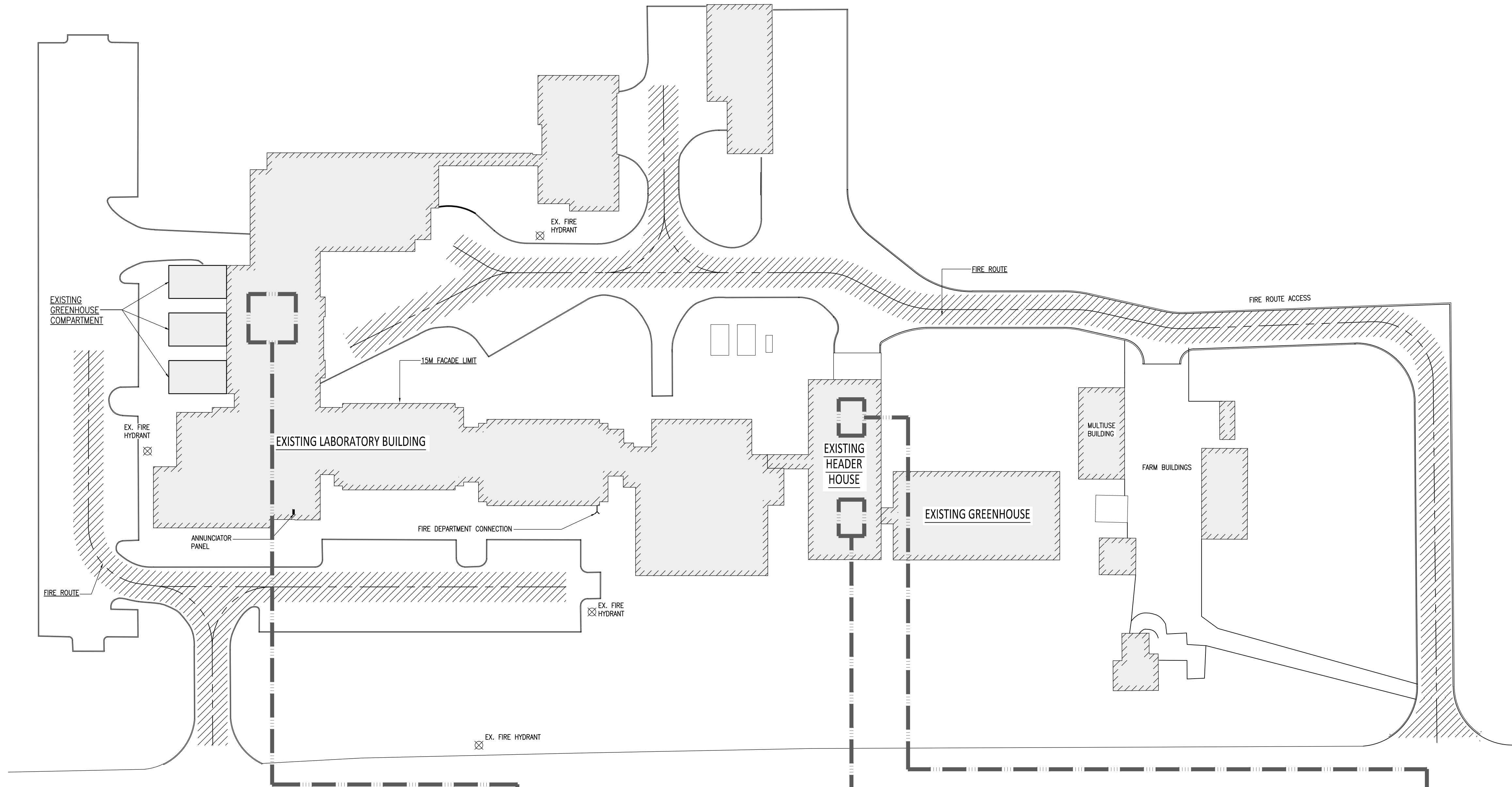

SYMBOLS LEGEND:	
	ROOM NAME
	ROOM NAME & NUMBER
	DETAIL REFERENCE TAG
	BUILDING SECTION REFERENCE TAG
	WALL SECTION/ SECTION DETAILS REFERENCE TAG
	ELEVATION REFERENCE TAG
	INTERIOR ELEVATION REFERENCE TAG
	FINISHES REFERENCE TAG
	GRID TAG
	DOOR TAG (REFER TO DOOR SCHEDULE)
	NOTE TAGS
	INTERIOR PARTITION ASSEMBLY (REFER TO THIS DRAWING)
	CEILING ASSEMBLY (REFER TO THIS DRAWING)
	FURRING ASSEMBLY (REFER TO THIS DRAWING)
	ROOF ASSEMBLY (REFER TO THIS DRAWING)
	FLOOR ASSEMBLY (REFER TO THIS DRAWING)
	DATUM REFERENCE TAG
	SPOT ELEVATION REFERENCE TAG



Agriculture and Agri-Food Canada
Agriculture et Agroalimentaire Canada

Key Plan

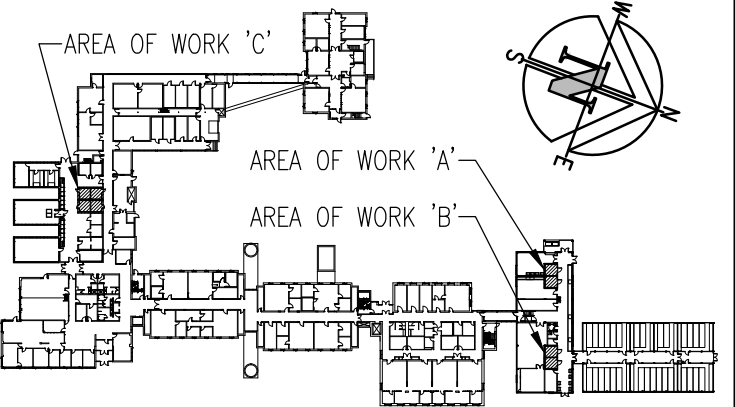

Revisions	Date
1	ISSUED FOR 50% SUBMISSION 17 OCT 2013
2	ISSUED FOR 90% SUBMISSION 15 NOV 2013
3	ISSUED FOR 99% SUBMISSION 06 DEC 2013
4	ISSUED FOR TENDER 19 DEC 2013

Consultants



ARCHITECTS

1867 YONGE ST., STE 1100, TORONTO ON CANADA M4S 1Y5
T 416 480 2020 F 416 480 1881

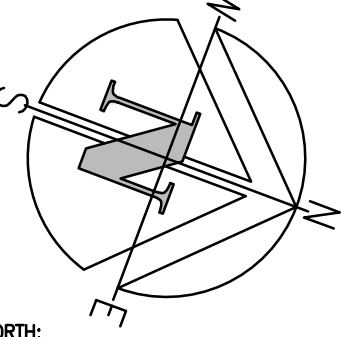

NORTH:



STAMP:

THIS DRAWING IS THE PROPERTY OF REICH + PETCH ARCHITECTS INC. AND IS NOT TO BE REPRODUCED WITHOUT PERMISSION.

DRAWINGS ARE NOT TO BE SCALED. CONTRACTOR MUST VERIFY ALL DIMENSIONS ON SITE AND REPORT ANY DISCREPANCIES TO THE ARCHITECT BEFORE PROCEEDING WITH THE WORK.

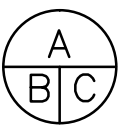

A Detail No.
No. du détail
B drawing no. - where detail required
dessin no. - où détail exigé
C drawing no. - where detailed
dessin no. - où détaillé

project title
titre du projet

LONDON ONTARIO
Agriculture and Agri-Food Canada
1391 Sandford Street

4 COLD ROOMS AND
1 GROWTH ROOM PROJECT

drawing title
titre du dessin

**KEY PLANS
AND SYMBOLS LEGEND**

designed by conc. par	R+PA
drawn by dessine par	R+PA
reviewed by examine par	-
approved by approuve par	AAFC
project date date du projet	2013-09-06
AAFC project no. no. du projet	-
R+PA project no. no. du projet	1314
drawing no. dessine no.	A001

1 AGRICULTURE AND AGRI-FOOD CANADA OVERALL KEYPLAN
SCALE: 1:500

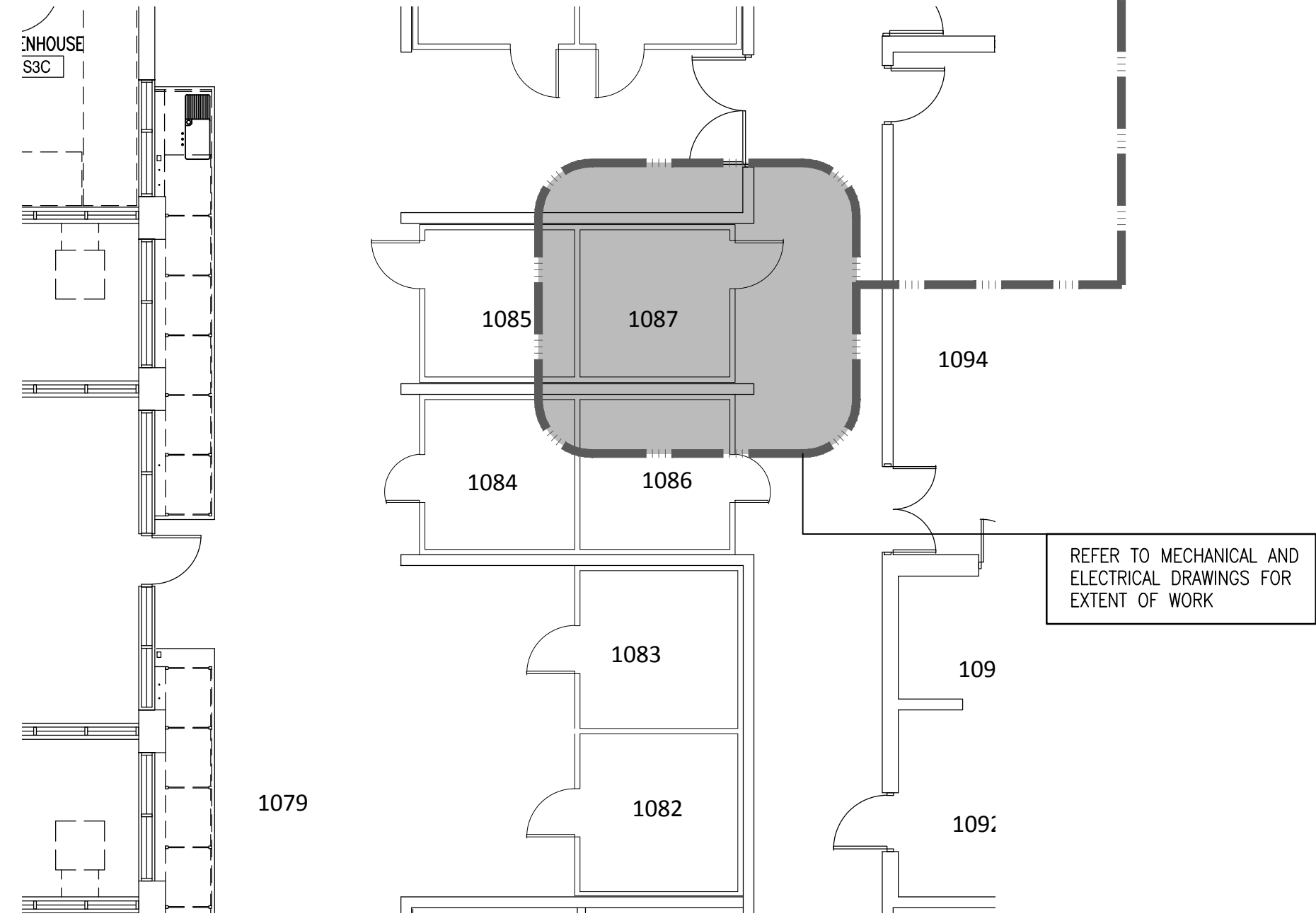

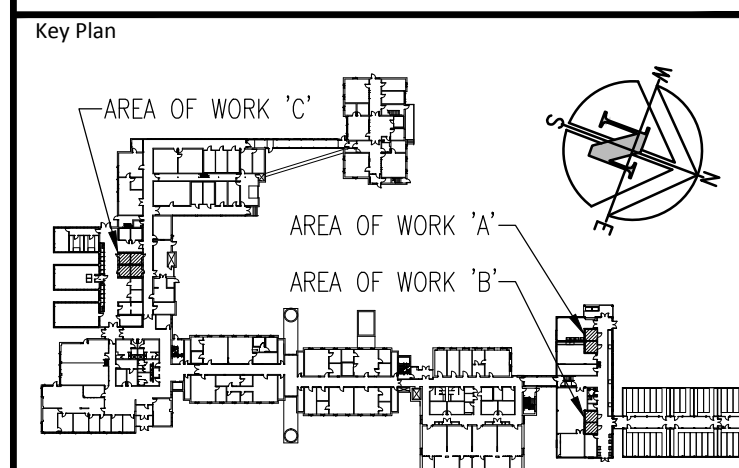
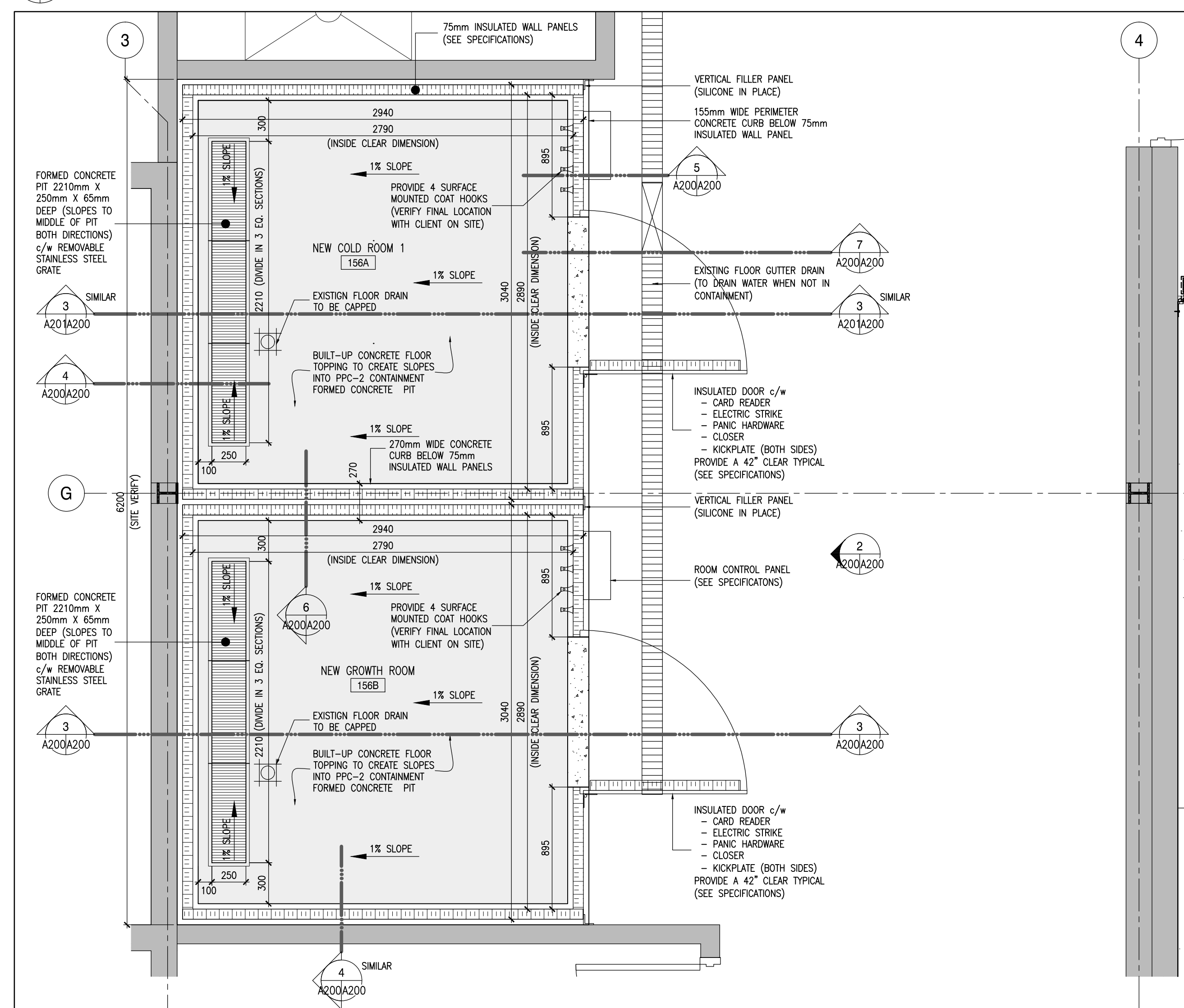
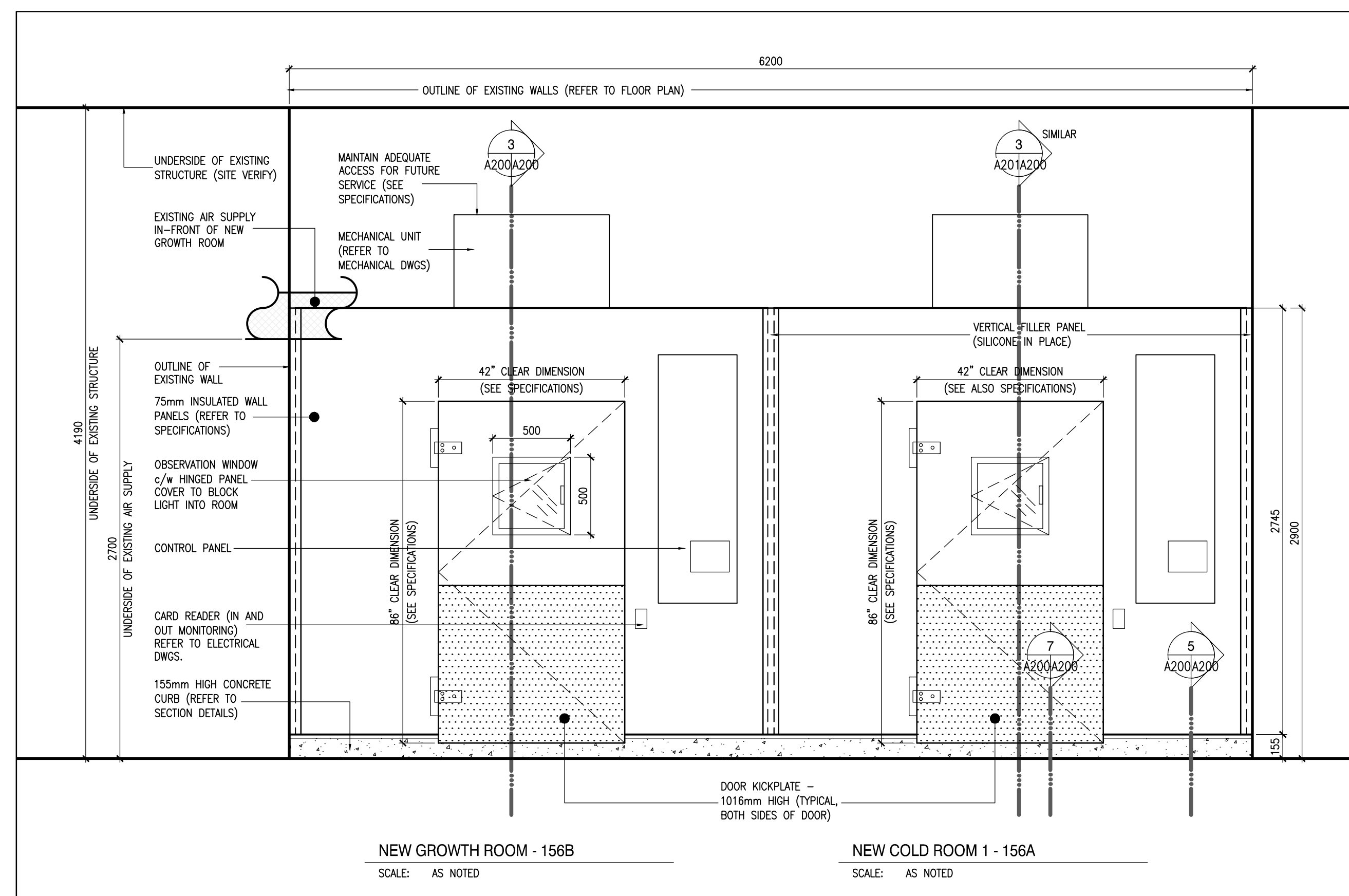
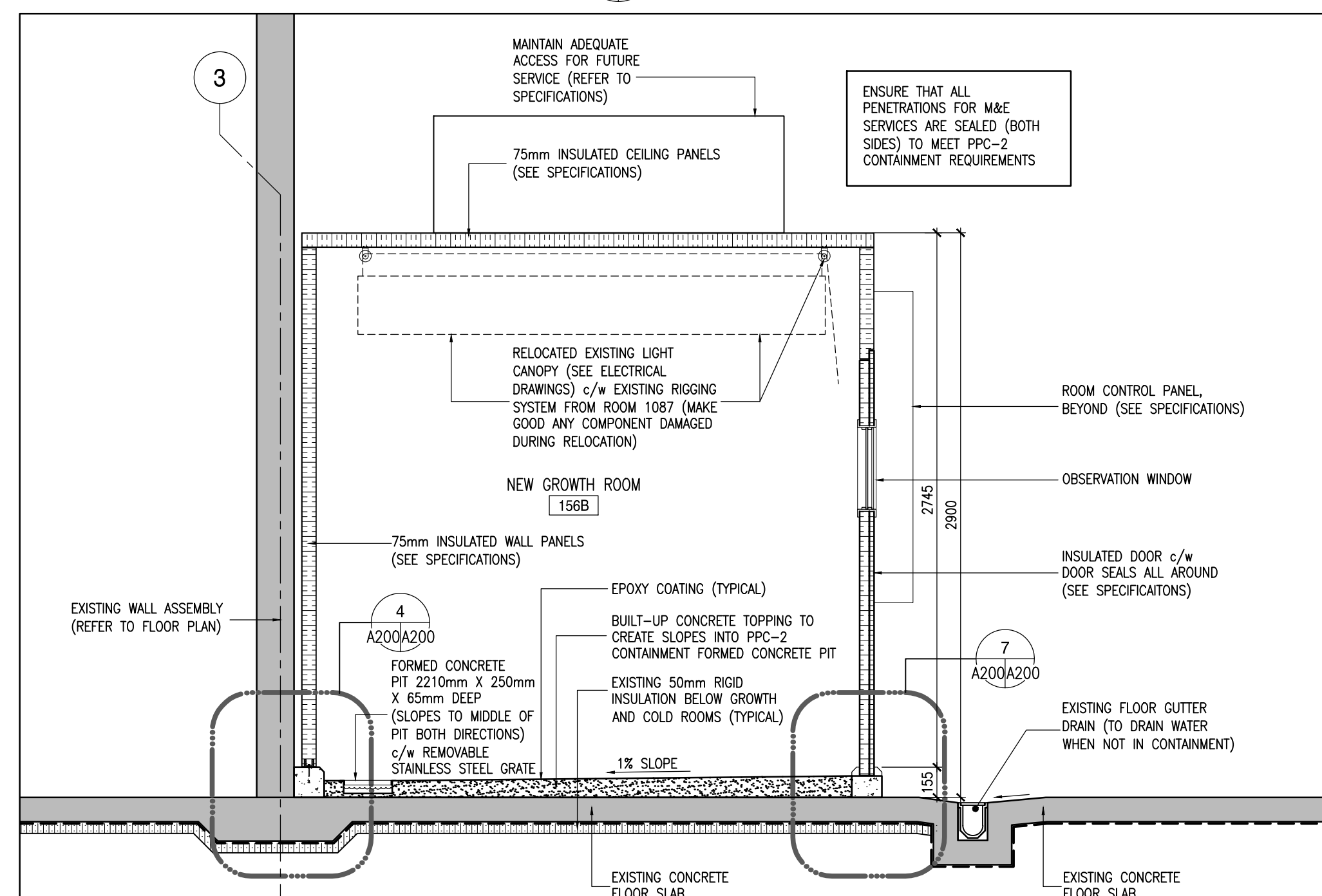
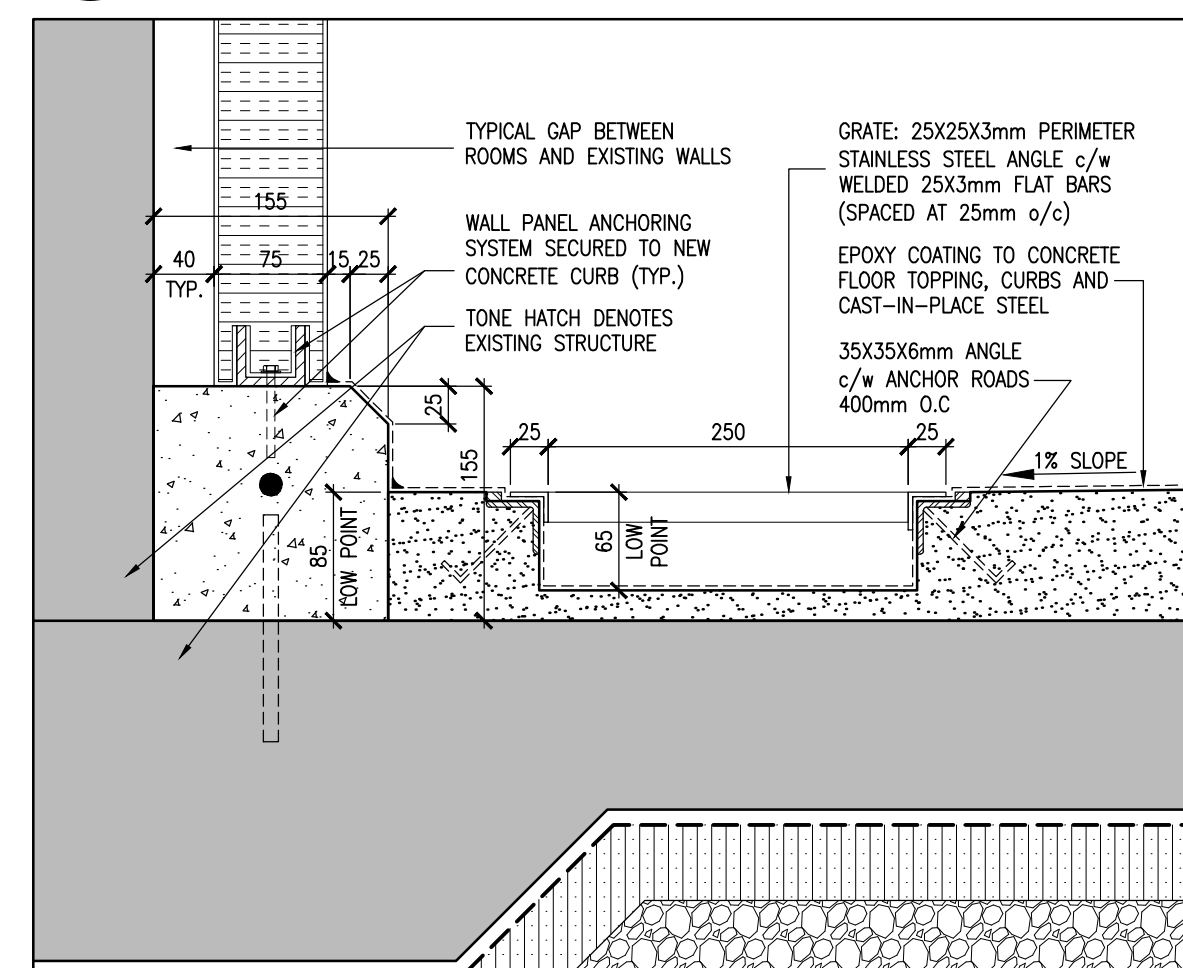
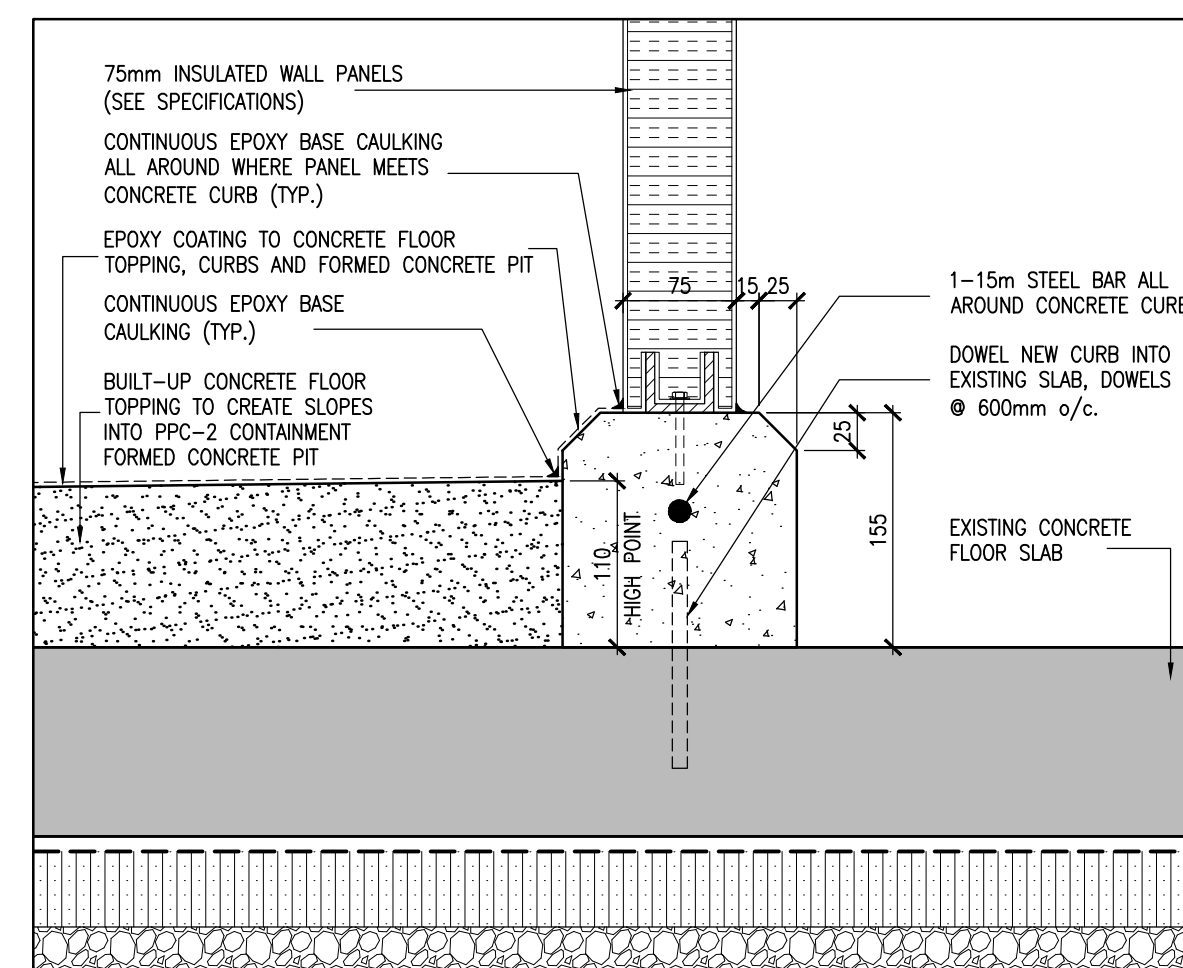
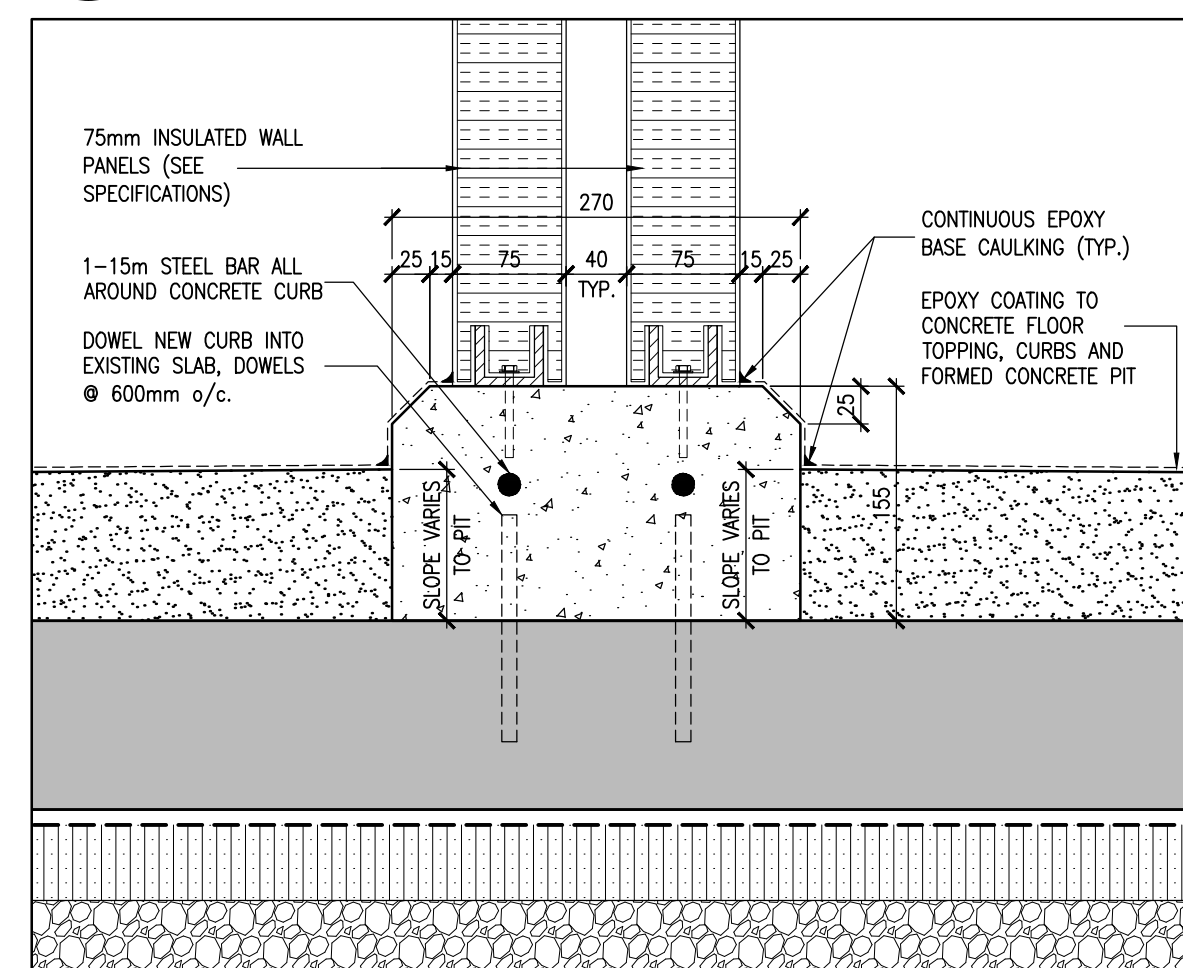
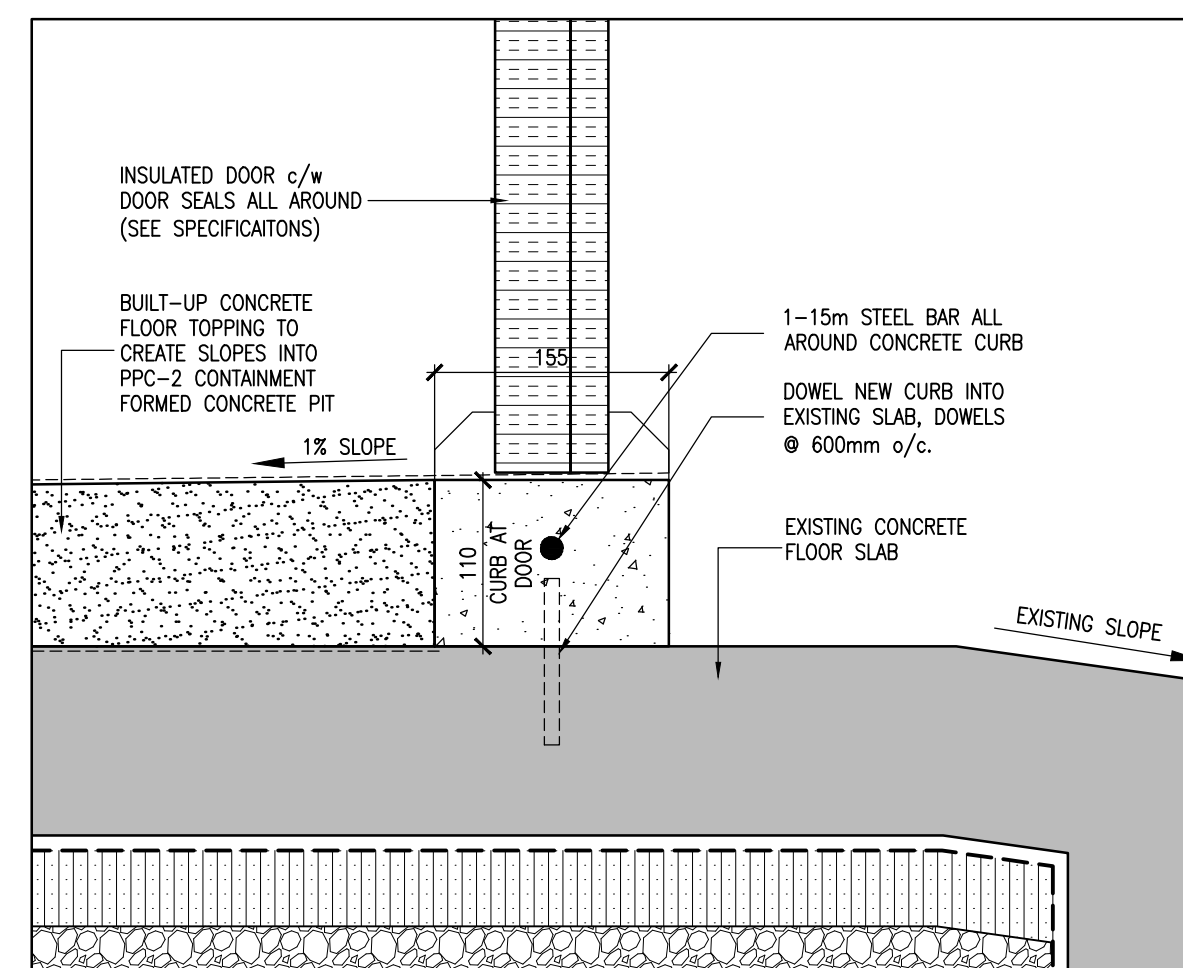

Revisions		Date
1	ISSUED FOR 50% SUBMISSION	17 OCT 20
2	ISSUED FOR 90% SUBMISSION	15 NOV 20
3	ISSUED FOR 99% SUBMISSION	06 DEC 20
4	ISSUED FOR TENDER	19 DEC 20

Consultants

**+ Reich
Petch**

ARCHITECTS

1867 YONGE ST., STE 1100, TORONTO ON CANADA M4S 1T1
T 416 480 2020 F 416 480 1881

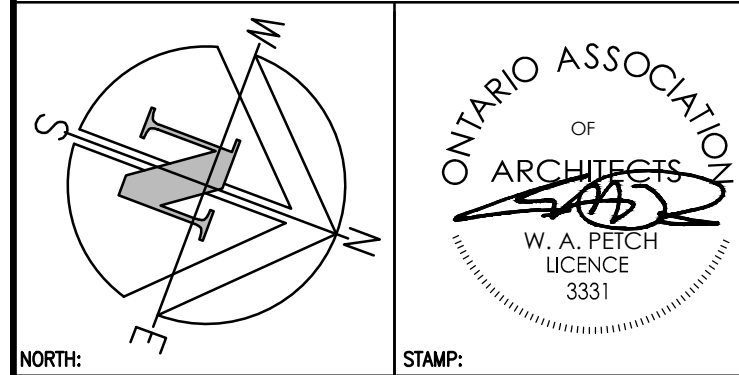

THIS DRAWING IS THE PROPERTY OF REICH + PETCH
ARCHITECTS INC. AND IS NOT TO BE REPRODUCED WITHOUT
PERMISSION.

DRAWINGS ARE NOT TO BE SCALED. CONTRACTOR MUST VERIFY ALL DIMENSIONS ON SITE AND REPORT ANY DISCREPANCIES TO THE ARCHITECT BEFORE PROCEEDING WITH THE WORK.

 A Detail No.
No. du détail

B drawing no. — where detail required
dessin no. — où détail exigé

C drawing no. — where detailed
dessin no. — où détaillé

project title
titre du projet

LONDON **ONTARIO**

Agriculture and Agri-Food Canada
1391 Sandford Street

4 COLD ROOMS AND 1 GROWTH ROOM PROJECT

drawing title
titre du dessin

ENLARGED FLOOR PLANS
ELEVATIONS AND DETAILS

designed by
conc par

drawn by
dessine par

reviewed by	-
examine par	-

approved by AAFC

project date	2013-09-06
--------------	------------

AAFC project no.
no. du projet

R+PA project no. 1211

drawing no.
dessine no. **A 200**

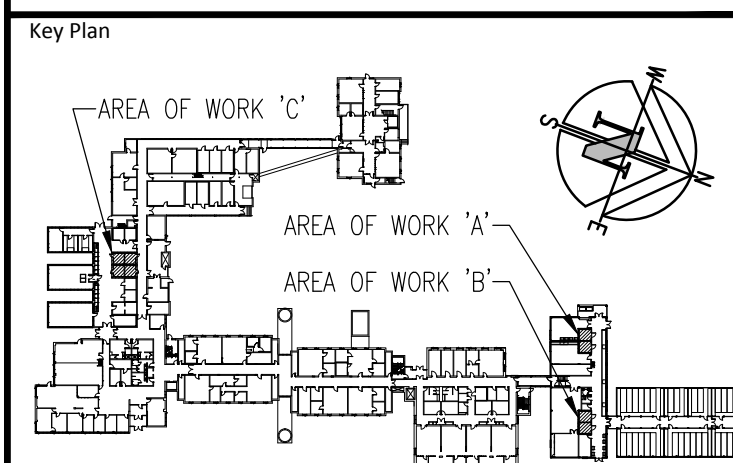
[illegible]

Consultants

**+ Reich
Petch**

ARCHITECTS

**1867 YONGE ST., STE 1100, TORONTO ON CANADA M4S 1Y1
T 416 480 2020 F 416 480 1881**

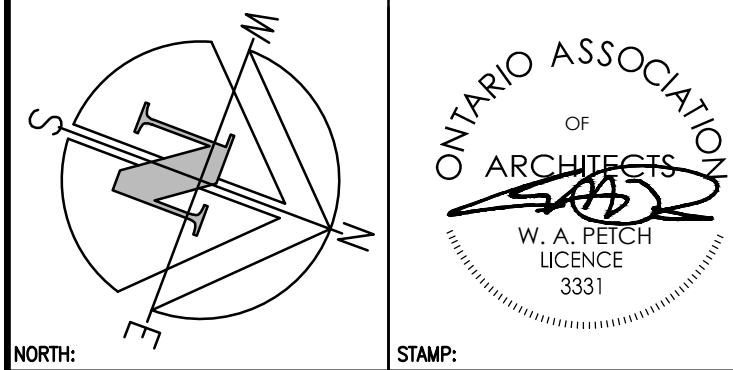

THIS DRAWING IS THE PROPERTY OF REICH + PETCH
ARCHITECTS INC. AND IS NOT TO BE REPRODUCED WITHOUT
PERMISSION.

DRAWINGS ARE NOT TO BE SCALED. CONTRACTOR MUST VERIFY ALL DIMENSIONS ON SITE AND REPORT ANY DISCREPANCIES TO THE ARCHITECT BEFORE PROCEEDING WITH THE WORK.

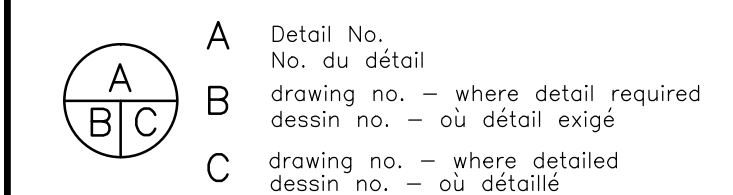

project title
titre du projet

LONDON **ONTARIO**

Agriculture and Agri-Food Canada
1391 Sandford Street

4 COLD ROOMS AND 1 GROWTH ROOM PROJECT

drawing title
titre du dessin

ENLARGED FLOOR PLANS
ELEVATIONS AND DETAILS

designed by
conc par R+PAdrawn by
dessine par R+PA

reviewed by examine par	-
----------------------------	---

approved by
approuvé par

project date	2013-09-06
date du projet	2013-09-06

AAFC project no.
no. du projet

R+PA project no. no. du projet	1314
-----------------------------------	------

drawing no.
dessin no. **A 201**

A201

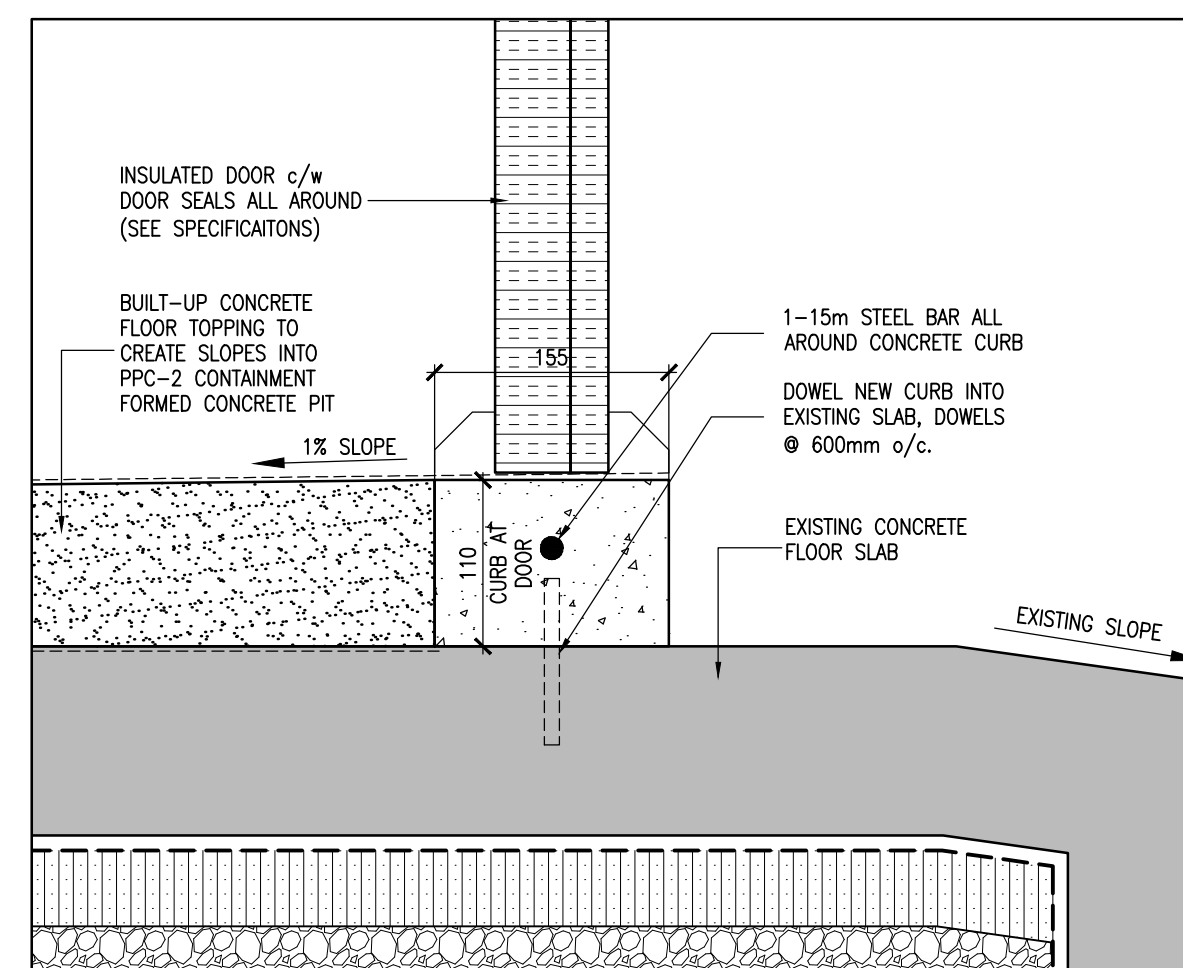

7 SECTION DETAIL
A201 A201 SCALE: 1 : 5

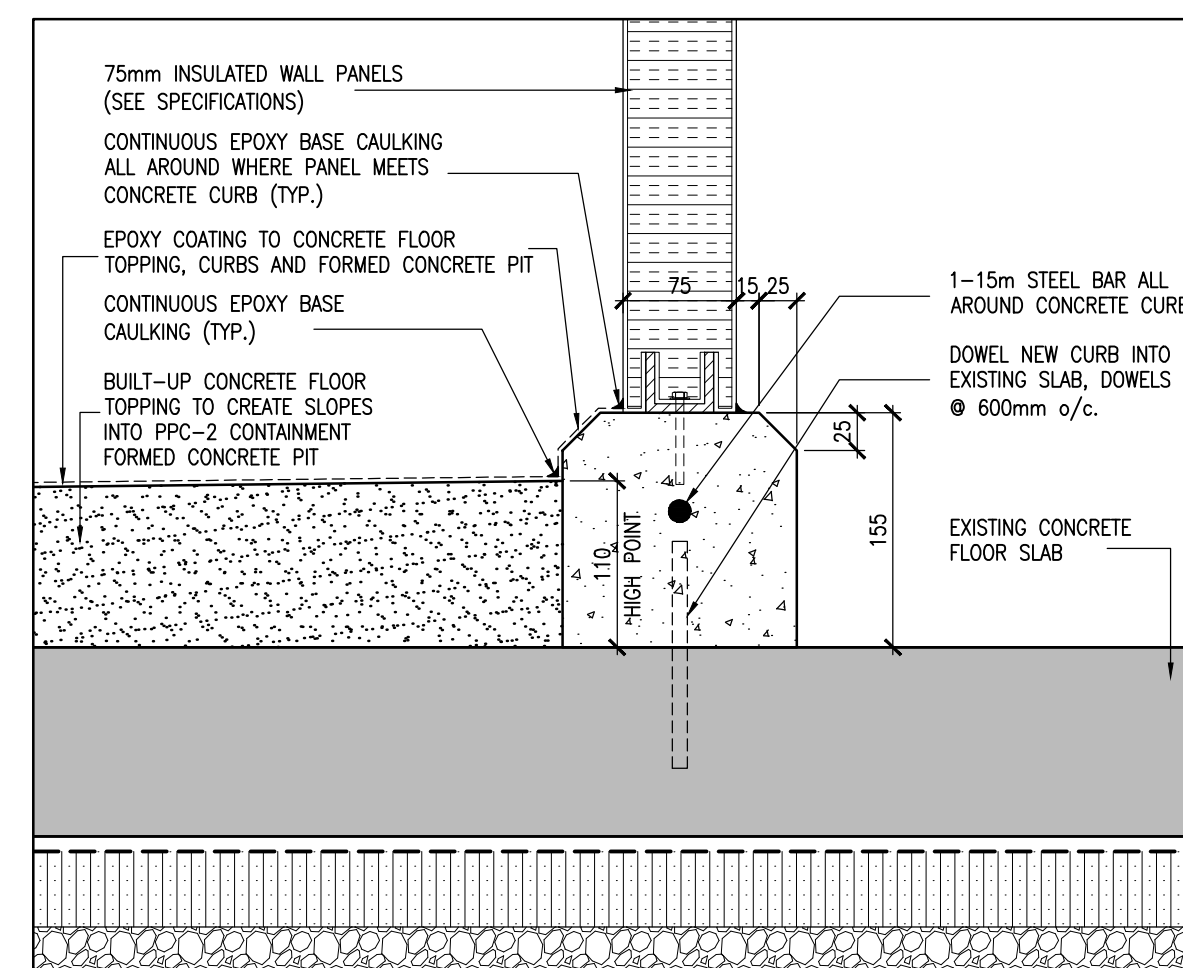

5 SECTION DETAIL
A201 | A201 SCALE: 1 : 5

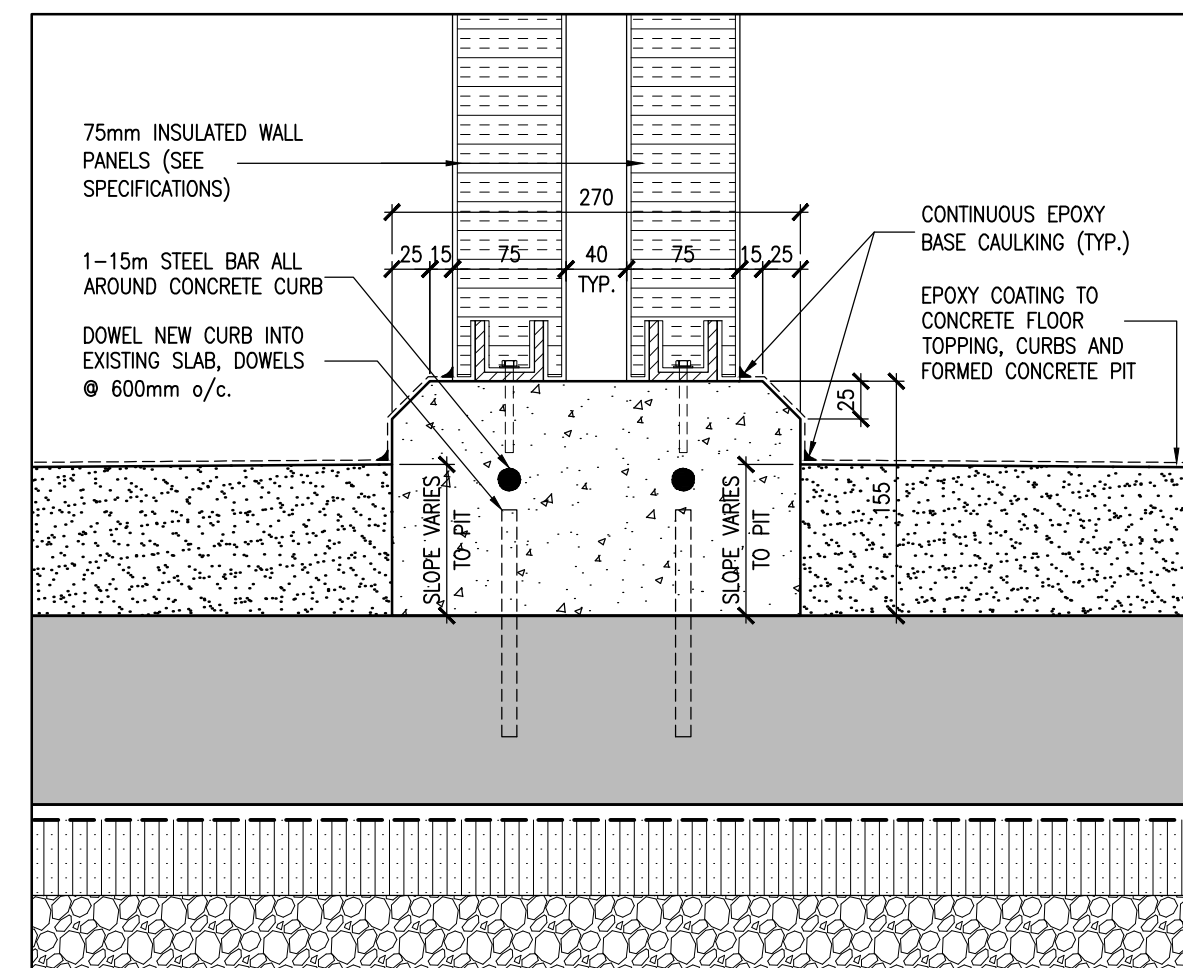

6 SECTION DETAIL
A201 A201 SCALE: 1 : 5

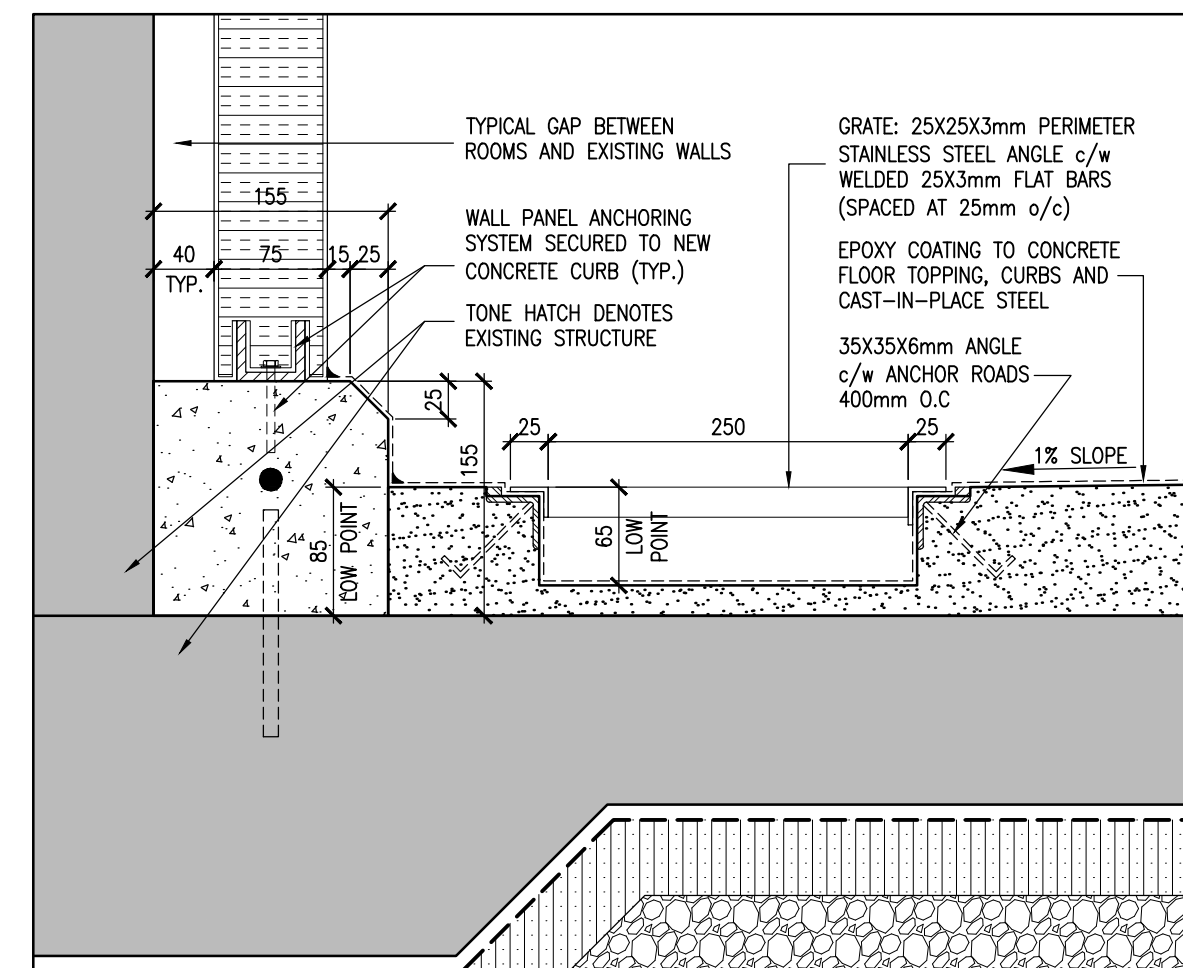

4 SECTION DETAIL
A201 A201 SCALE: 1 : 5

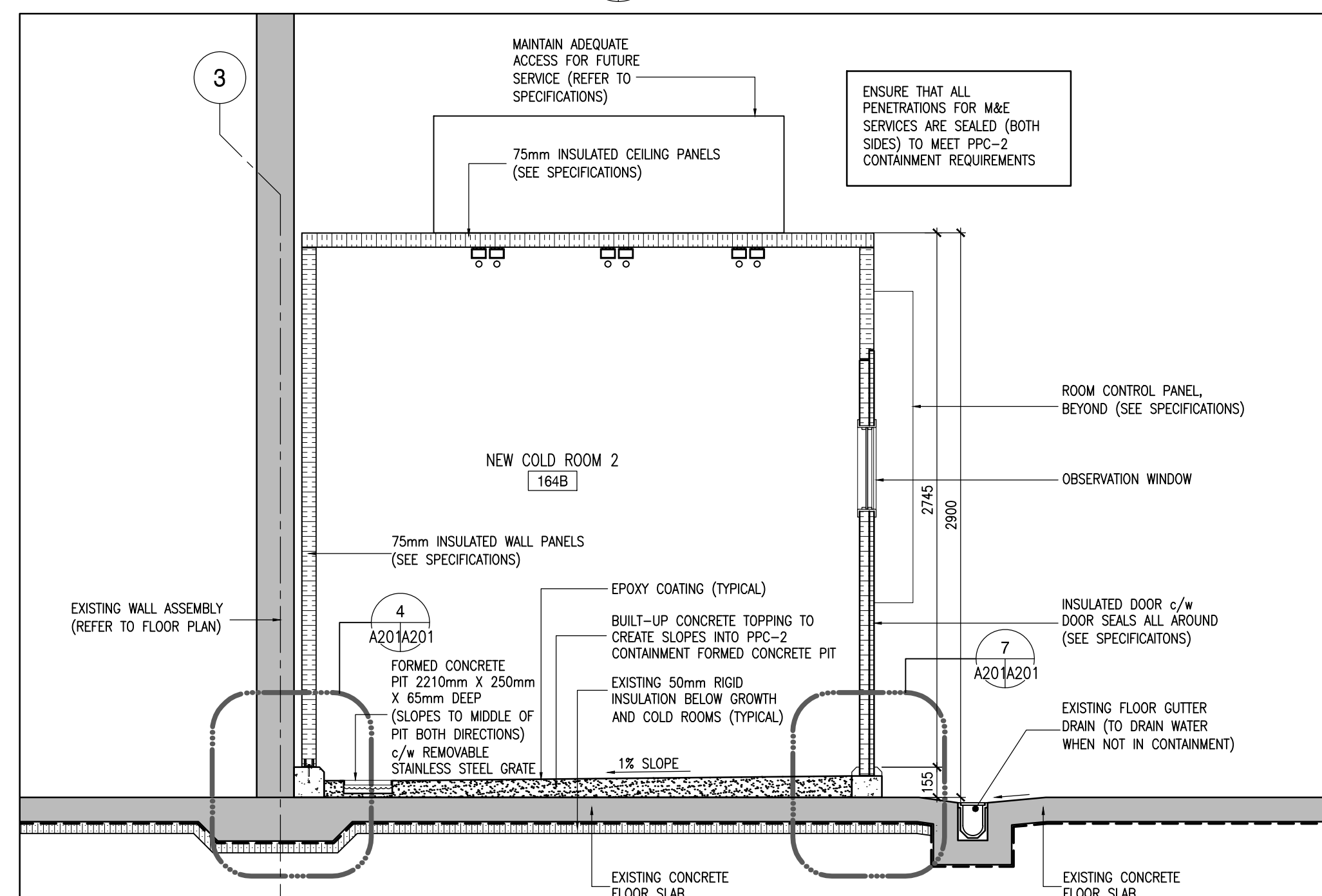

3 TYPICAL SECTION AT NEW COLD ROOMS
A201/A201 SCALE: 1 : 25

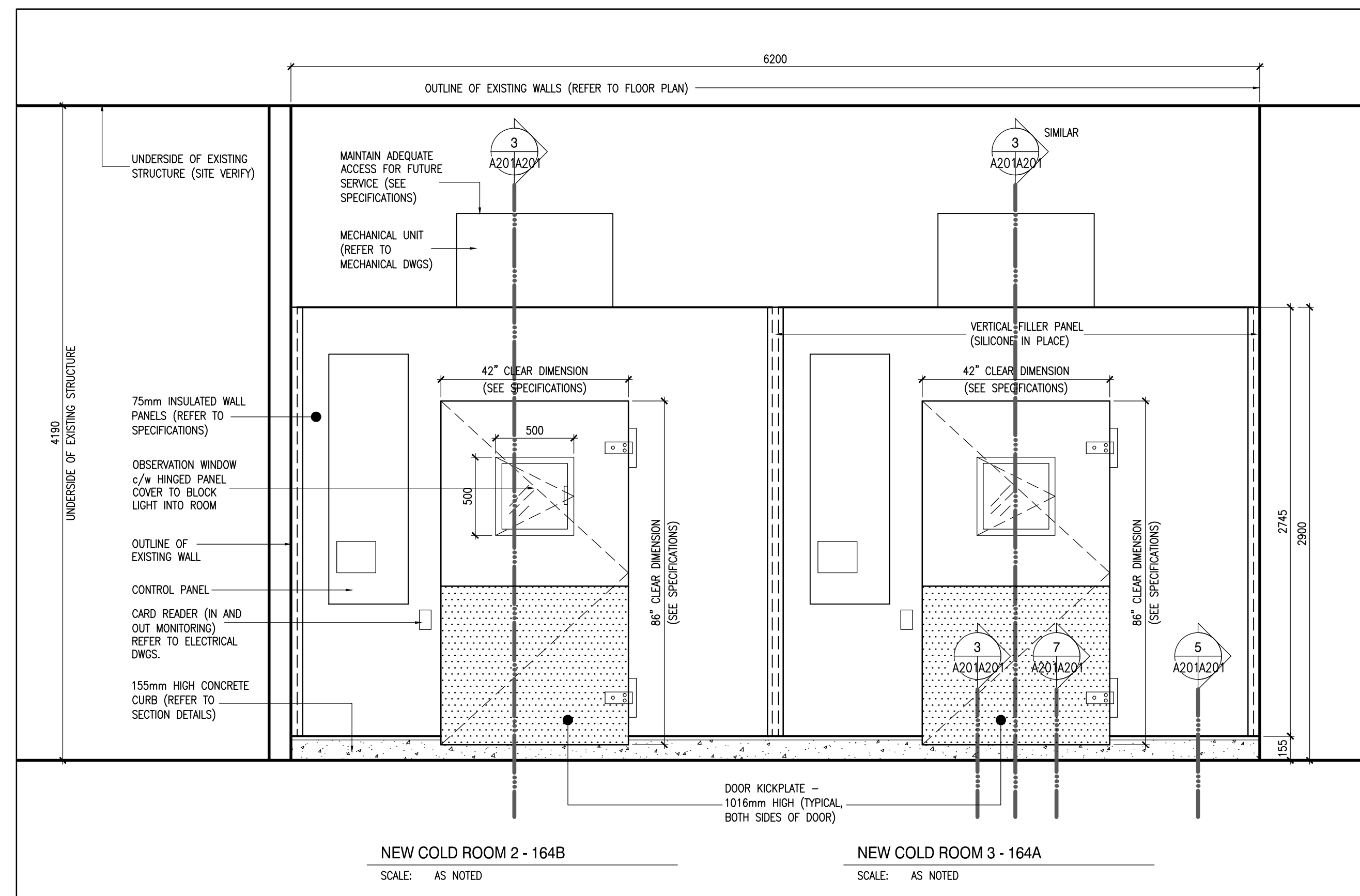

2 INTERIOR ELEVATIONS - NEW COLD ROOMS 2 AND 3
A201 A201 SCALE: 1 : 25

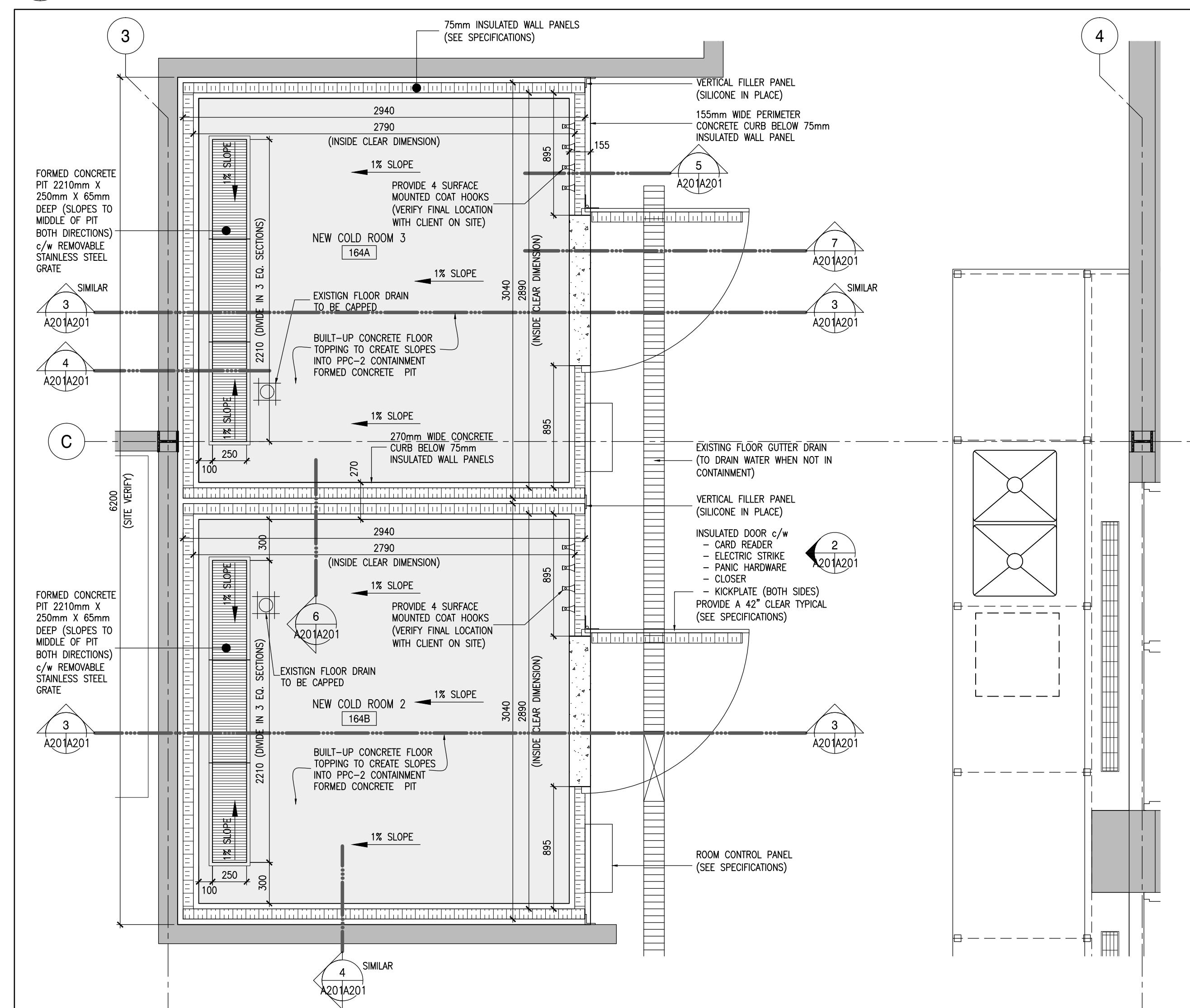

1 ENLARGED PLAN - NEW COLD ROOMS 2 AND 3
A201/A001 SCALE: 1 : 25

PACKAGED COOLING UNITS												
DRAWING REFERENCE	SERVICE	MODEL	CAPACITY		ELECTRICAL	UNIT SIZE			WATER COOLED CONDENSING UNITS			REMARKS
			WATTS	L/S	V/C/P	LENGTH (mm)	WIDTH (mm)	HEIGHT (mm)	DRAWING REFERENCE	FLOW (l/s)	V/C/P	
PCU-501	164A	LT0150	2635	377	208/1/60	1220	610	480	CU-601	0.095	208/3/60	CONDENSING UNIT TO BE REMOTE MOUNTED
PCU-502	164B	LT0150	2635	377	208/1/60	1220	610	480	CU-602	0.095	208/3/60	
PCU-503	156A	LT0150	2635	377	208/1/60	1220	610	480	CU-603	0.095	208/3/60	
PCU-504	1087	LT0150	2635	377	208/1/60	1220	610	480	CU-605	0.095	208/3/60	
PCU-812A	156B	-	-	-	575/3/60	-	-	-	CU-812B	-	-	
ALL UNITS SUPPLIED AND INSTALLED AS PART OF MANUFACTURERS PACKAGE. PIPING CONNECTIONS BY DIVISION 23.												

HUMIDIFIERS						
DRAWING REFERENCE	MODEL	CAPACITY kg/h @ 1013 kPa	RO WATER FLOW (GPM)	V/C/P	FLA	REMARKS
HUM-610	ST 600	2.7-3.6	0.063	208/1/60	9	
HUM-611	ST 600	2.7-3.6	0.063	208/1/60	9	
HUM-612	ST 600	2.7-3.6	0.063	208/1/60	9	
HUM-613	ST 600	2.7-3.6	0.063	208/1/60	9	
HUM-614	ST 600	2.7-3.6	0.063	208/1/60	9	
ALL UNITS SUPPLIED AND INSTALLED AS PART OF MANUFACTURERS PACKAGE. PIPING CONNECTIONS BY DIVISION 23.						

MECHANICAL DRAWING LIST	
M101	MECHANICAL LEGEND, DRAWING LIST, SCHEDULES AND DEMOLITION
M201	PART FLOOR PLANS – MECHANICAL
M301	PART FLOOR PLANS – MECHANICAL, CONTROLS AND SECTIONS

MECHANICAL LEGEND			
SYMBOL	DESCRIPTION	SYMBOL	DESCRIPTION
—RO—	REVERSE OSMOSIS WATER	—SH—	SHUT OFF VALVE
—ROR—	REVERSE OSMOSIS WATER RETURN	—K—	COMBINATION SHUT-OFF & BALANCING VALVE
—PWR—	PROCESS WATER RETURN	—HUM 610—	MECHANICAL EQUIPMENT TAG
—PWS—	PROCESS WATER SUPPLY	—FD—	FLOOR DRAIN
---SAN---	SANITARY DRAIN	—TD—	TRENCH DRAIN
—NAME(E)—	EXISTING PIPING TO REMAIN	—S ^T —	TEMPERATURE SENSOR
---NAME(E)---	EXISTING PIPING TO BE REMOVED	—S ^H —	HUMIDITY SENSOR
—A—	COMPRESSED AIR		
—CD—	CONDENSATE DRAIN		
—SPR—	UPRIGHT SPRINKLER HEAD C/W GUARD		
—SPE—	SPECIAL PURPOSE SPRINKLER HEAD		



Agriculture and
Agri-Food Canada

Agriculture et
Agroalimentaire Canada

Key Plan

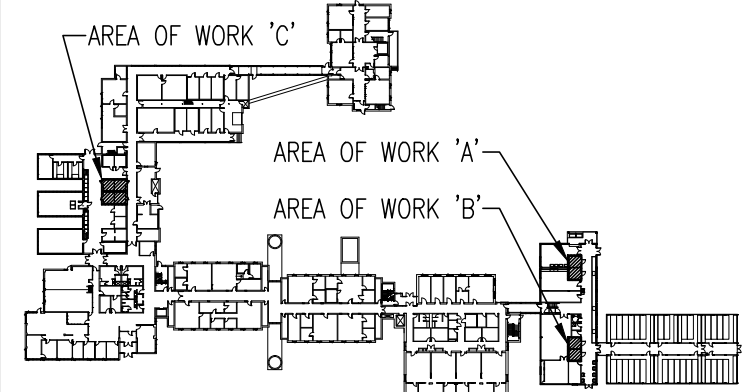

Revisions

1	2	3	4	5	6	7	8	9	10
50% DESIGN SUBMISSION	90% DESIGN SUBMISSION	99% DESIGN SUBMISSION	ISSUED FOR TENDER						
OCT.30, 2013	NOV.15, 2013	DEC.06, 2013	DEC.19, 2013						

Consultants



Chorley+Bisset
CONSULTING ENGINEERS

369 YORK ST., SUITE 2B, LONDON ON, CANADA N6B 3R4
P: 519-679-8660 F: 519-679-2145 chorley.com

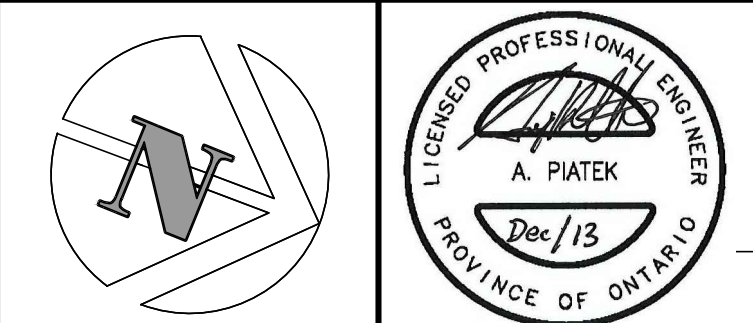

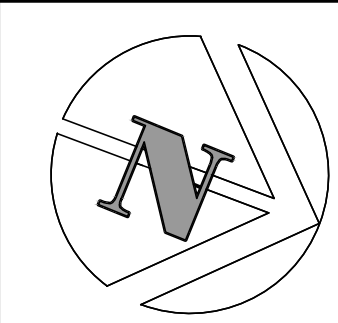
NORTH: 

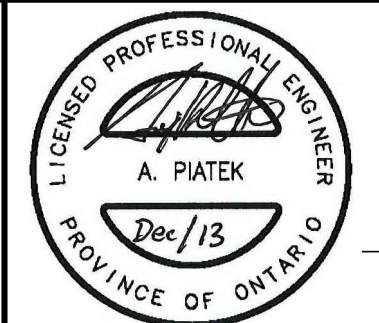
STAMP: 

DO NOT SCALE THE DRAWINGS. ALL MEASUREMENTS ARE TO BE CHECKED AND VERIFIED ON SITE BY THE CONTRACTOR. ANY DISCREPANCIES ARE TO BE REPORTED TO THE CONSULTANT BEFORE PROCEEDING WITH THE WORK.

COPYRIGHT © ALL RIGHTS RESERVED. ALL DRAWINGS AND RELATED DOCUMENTS ARE THE COPYRIGHT OF THE CONSULTANT AND MUST BE RETURNED UPON REQUEST OR AT THE COMPLETION OF THE WORK. REPRODUCTION OF THESE DRAWINGS OR RELATED DOCUMENTS IN PART OR IN WHOLE BY ELECTRONIC OR MECHANICAL MEANS IS FORBIDDEN BY LAW WITHOUT THE PRIOR WRITTEN PERMISSION OF THE CONSULTANT

A Detail No.
No. du detail

B drawing no. – where detail required
dessin no. – ou detail exigé

C drawing no. – where detailed
dessin no. – ou detailée

project title
titre du projet
LONDON ONTARIO
Agriculture and Agri-Food Canada
1391 Sandford Street

COLD AND GROWTH
ROOMS RENOVATION

drawing title
titre du dessin
**MECHANICAL LEGEND, DRAWING
LIST, SCHEDULES AND
DEMOLITION**

designed by conc. par	BWO
drawn by dessine par	GDS
reviewed by examine par	BWO
approved by approuve par	ATP
project date date du projet	DEC. 2013
AAFC project no. no. du projet	—
CB project no. no. du projet	7259
drawing no. dessine no.	M101

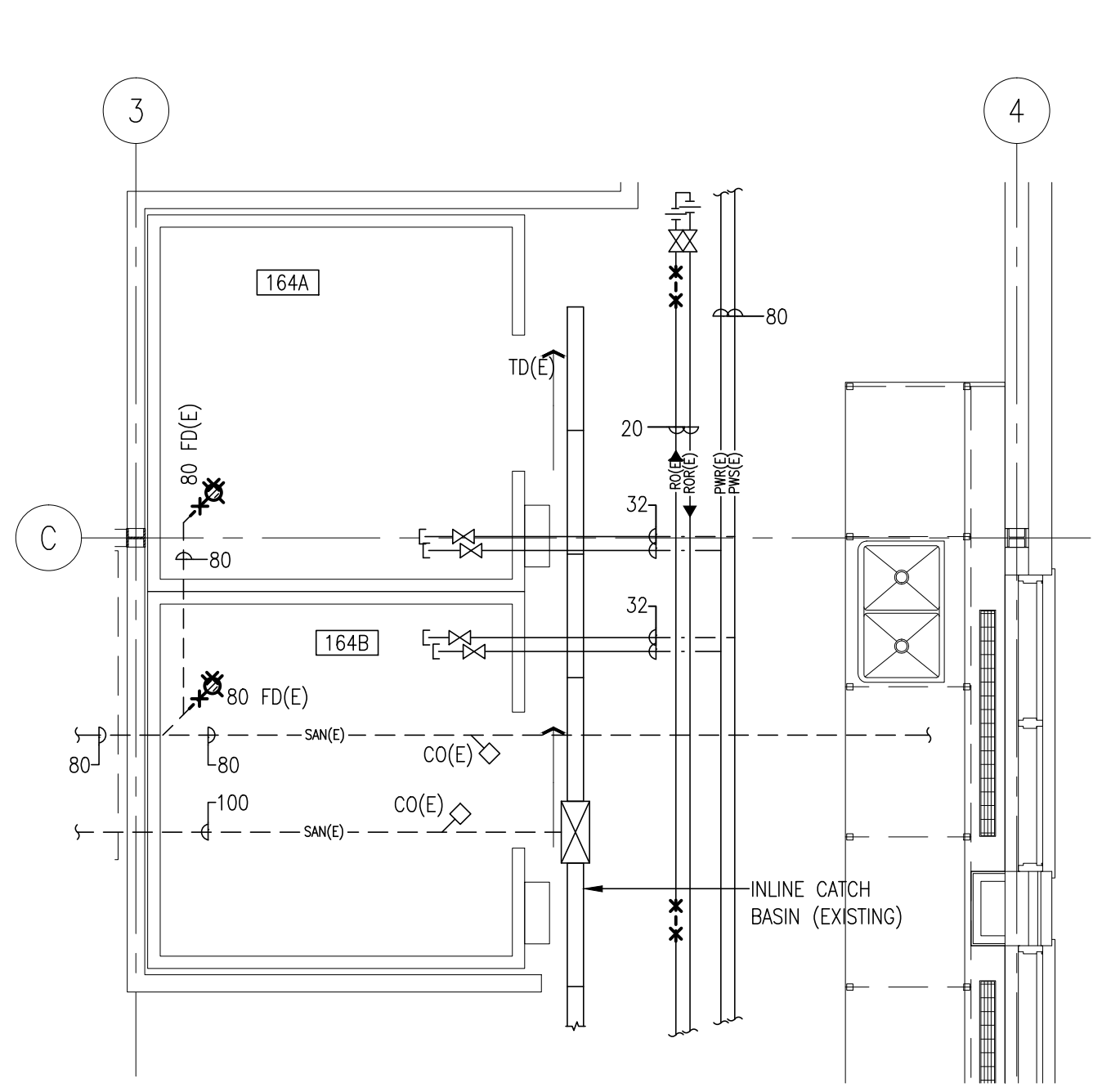

PART MAIN FLOOR PLAN – AREA A
MECHANICAL DEMOLITION

SCALE:
0 1m 5m

NOTES:
1. DEMOLITION OF EXISTING SYSTEMS IS BY DIVISION 23.

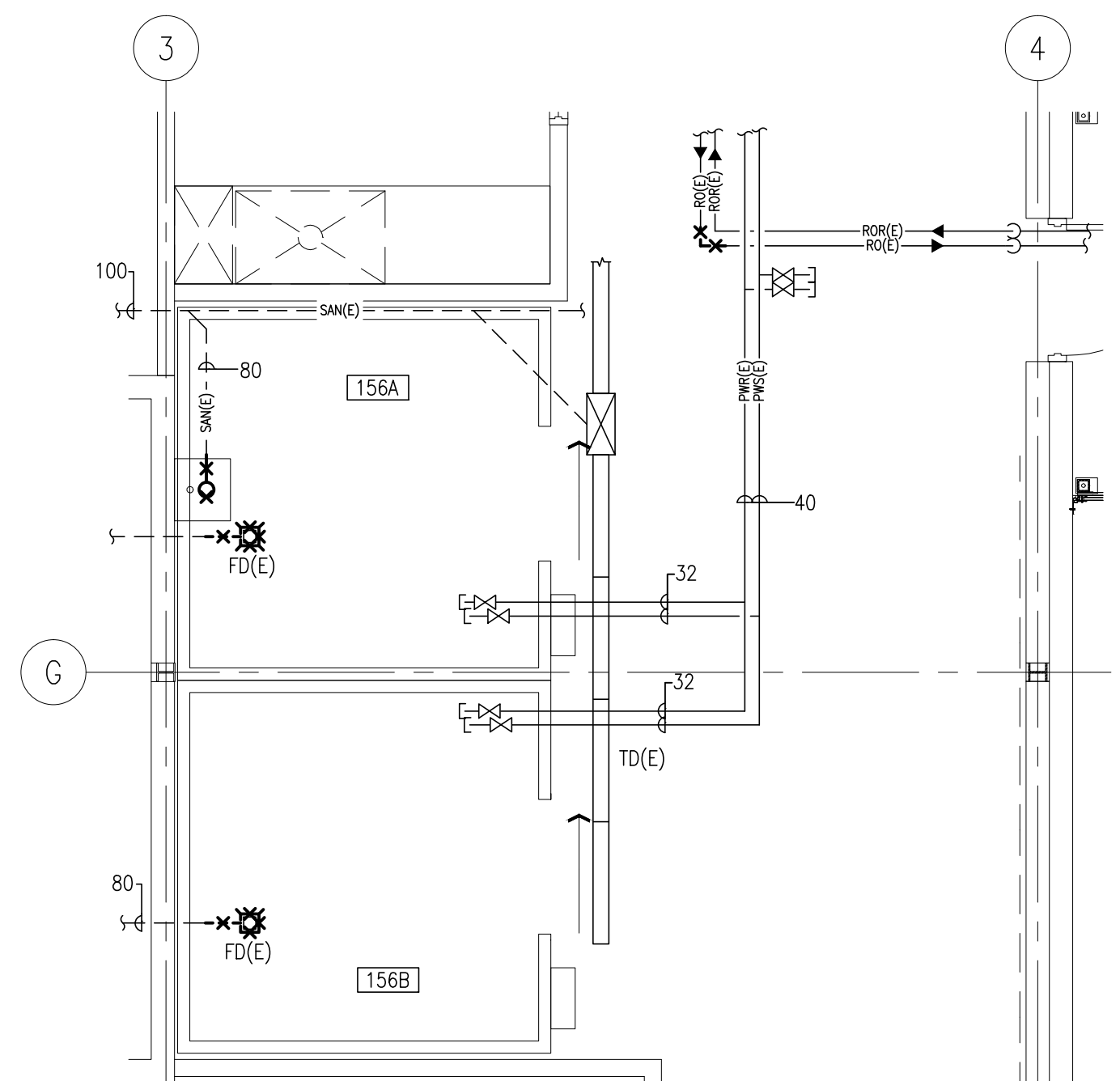

PART MAIN FLOOR PLAN – AREA B
MECHANICAL DEMOLITION

SCALE:
0 1m 5m

NOTES:
1. DEMOLITION OF EXISTING SYSTEMS IS BY DIVISION 23.

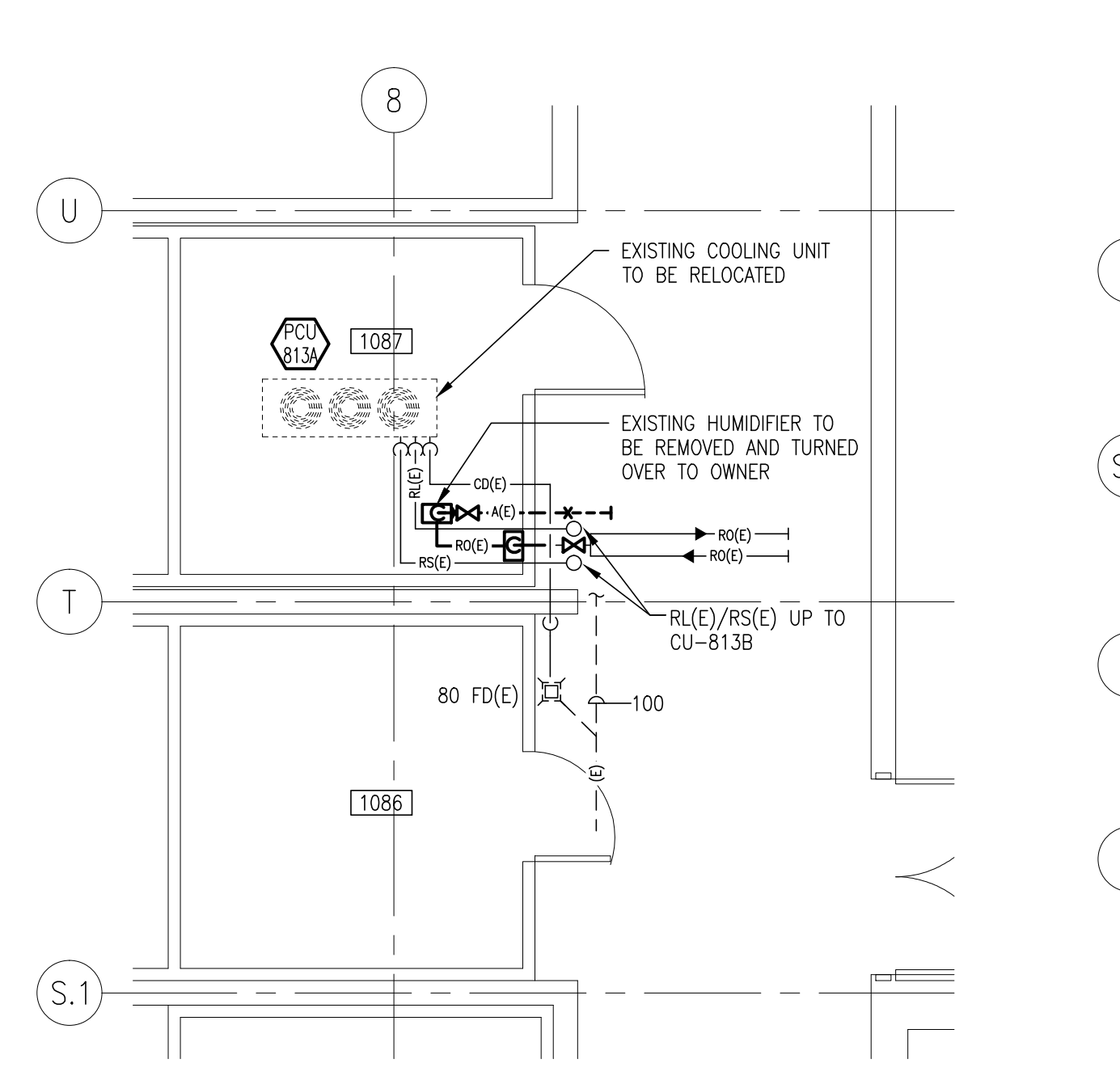

PART MAIN FLOOR PLAN – AREA C
MECHANICAL DEMOLITION

SCALE:
0 1m 5m

NOTES:
1. DEMOLITION OF EXISTING SYSTEMS IS BY DIVISION 23.

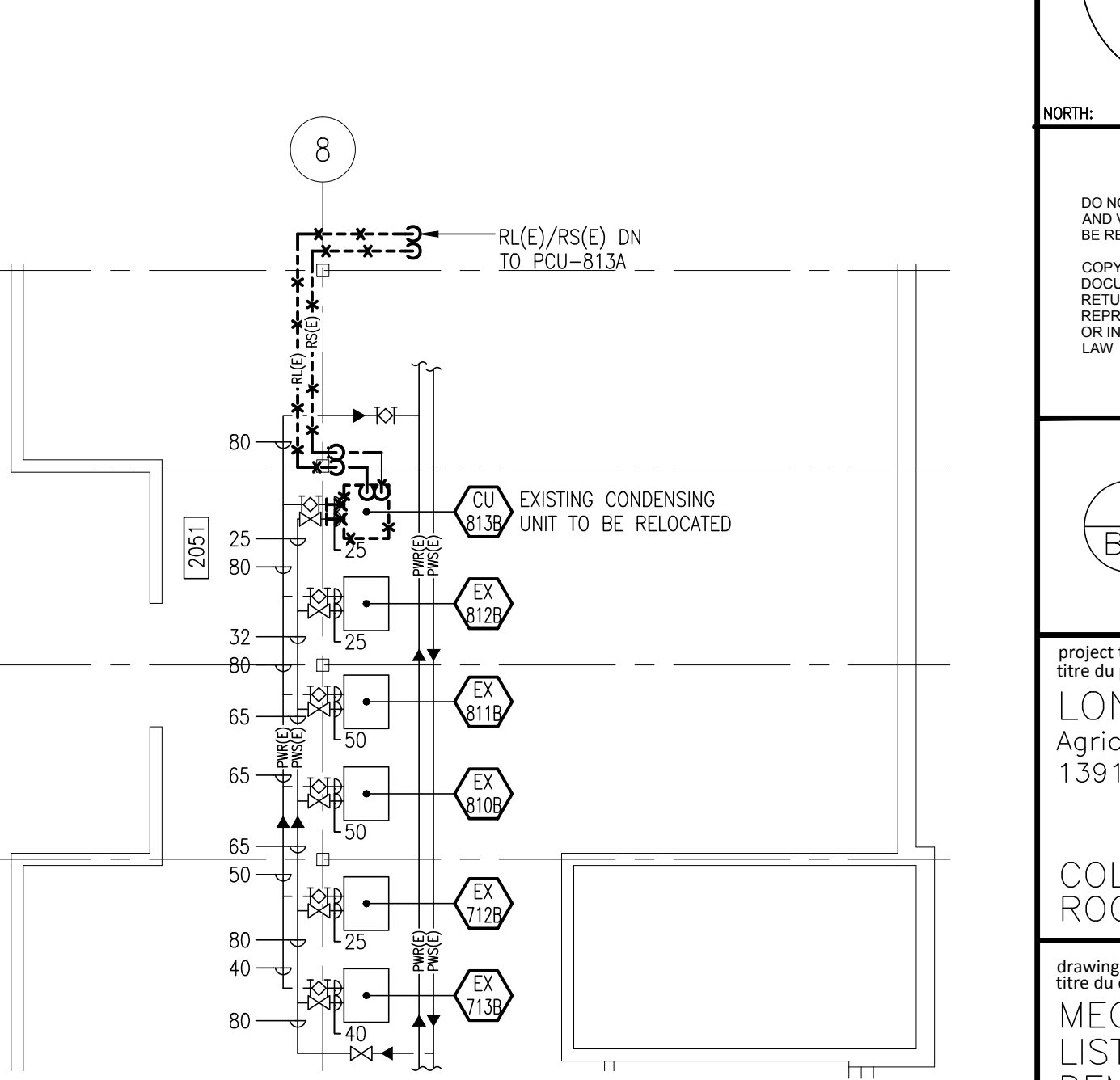

PART SECOND FLOOR PLAN – AREA C
MECHANICAL DEMOLITION

SCALE:
0 1m 5m 10m

NOTES:
1. DEMOLITION OF EXISTING SYSTEMS IS BY DIVISION 23.

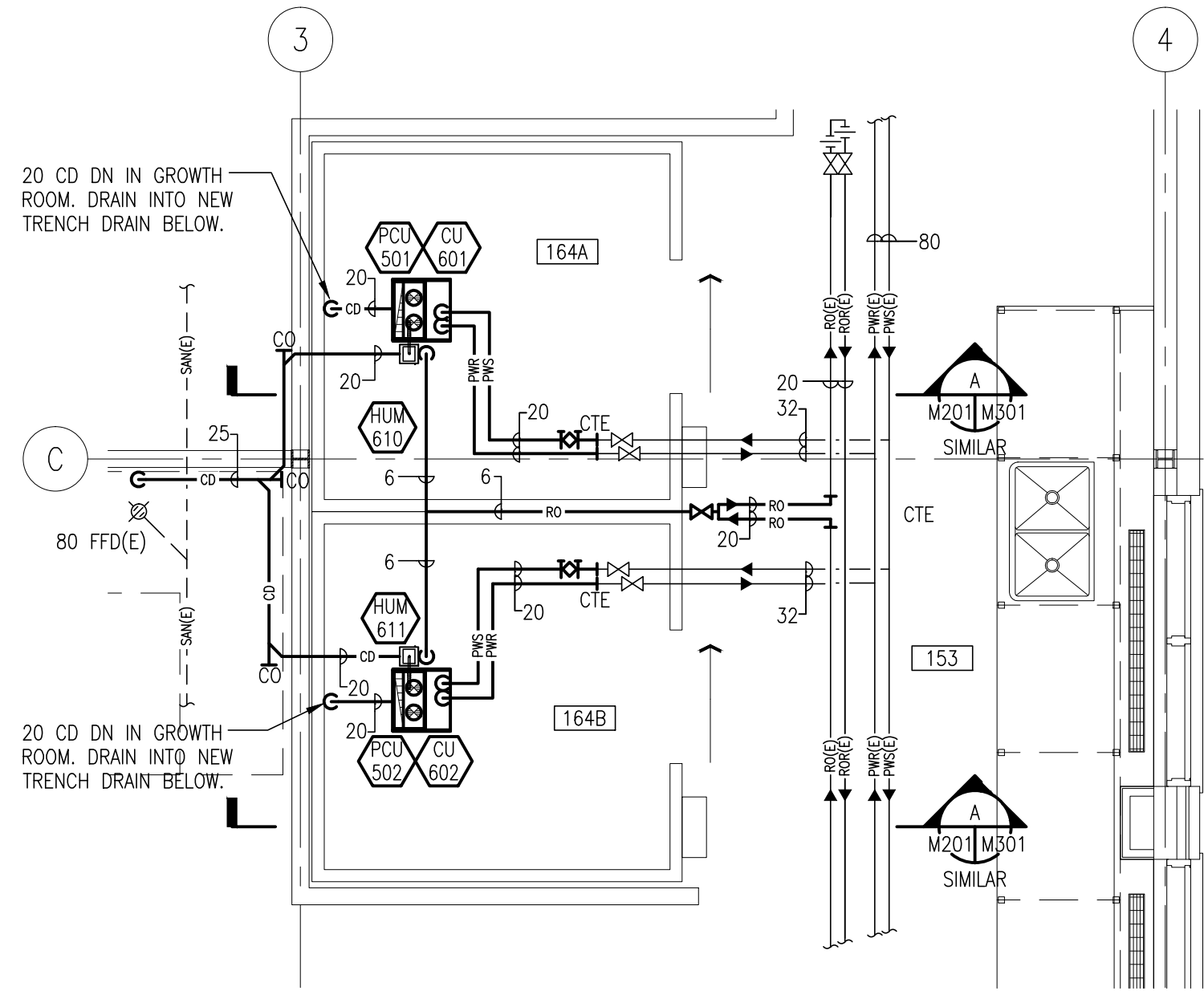

PART MAIN FLOOR PLAN – AREA A
HEATING
SCALE:
0 1m 5m

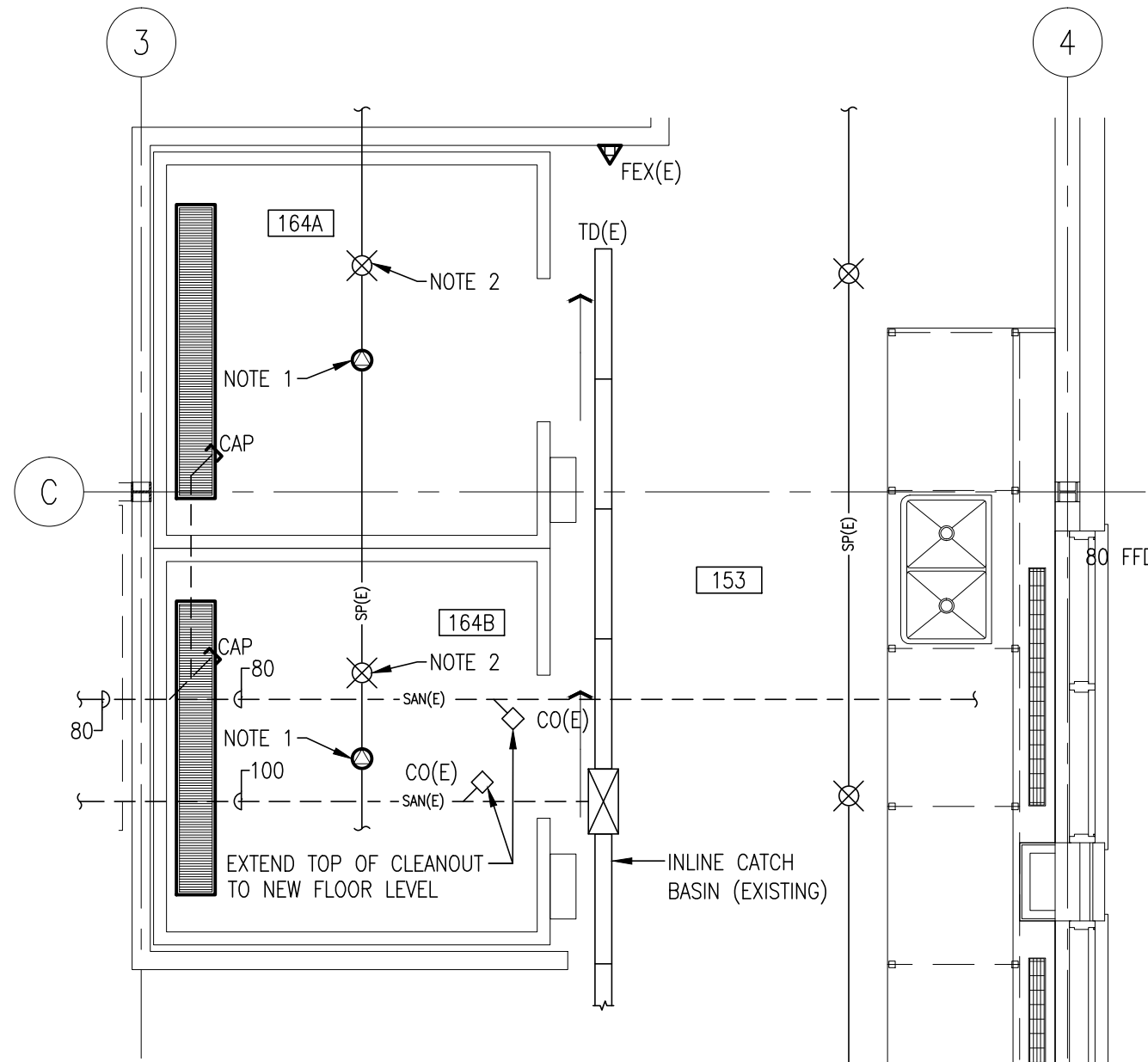

PART MAIN FLOOR PLAN – AREA A
PLUMBING & FIRE PROTECTION
SCALE:
0 1m 5m
NOTES:
1. EXTEND EXISTING SPRINKLER SYSTEM DOWN TO NEW SPRINKLER HEADS FOR NEW ROOM BELOW. PROVIDE DRY PENDANT SPRINKLER HEAD IN EACH SPACE AS SHOWN. SEE SPECIFICATIONS.
2. EXISTING WET SPRINKLER ABOVE NEW ROOM TO REMAIN.

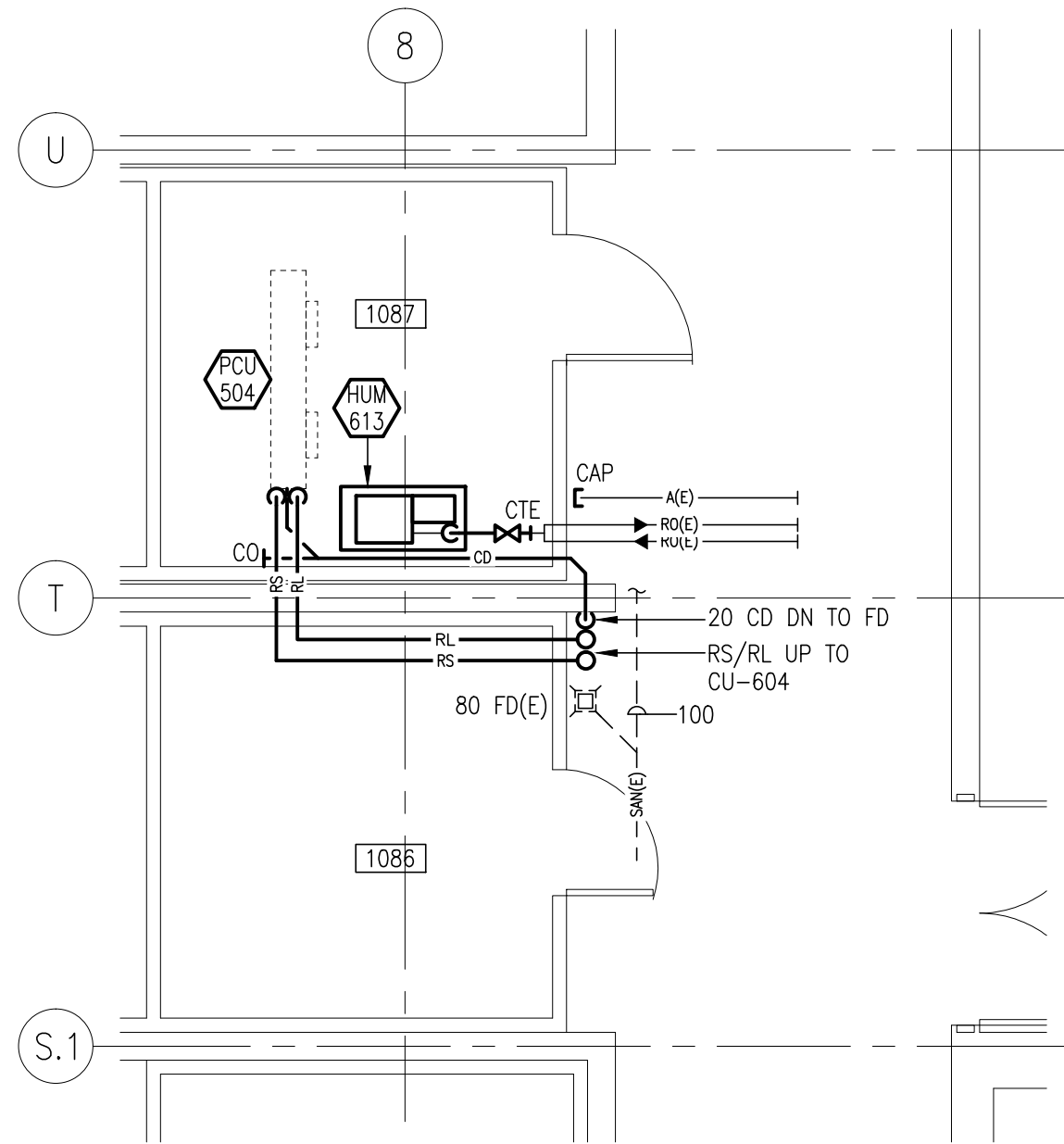

PART MAIN FLOOR PLAN – AREA C
HEATING
SCALE:
0 1m 5m

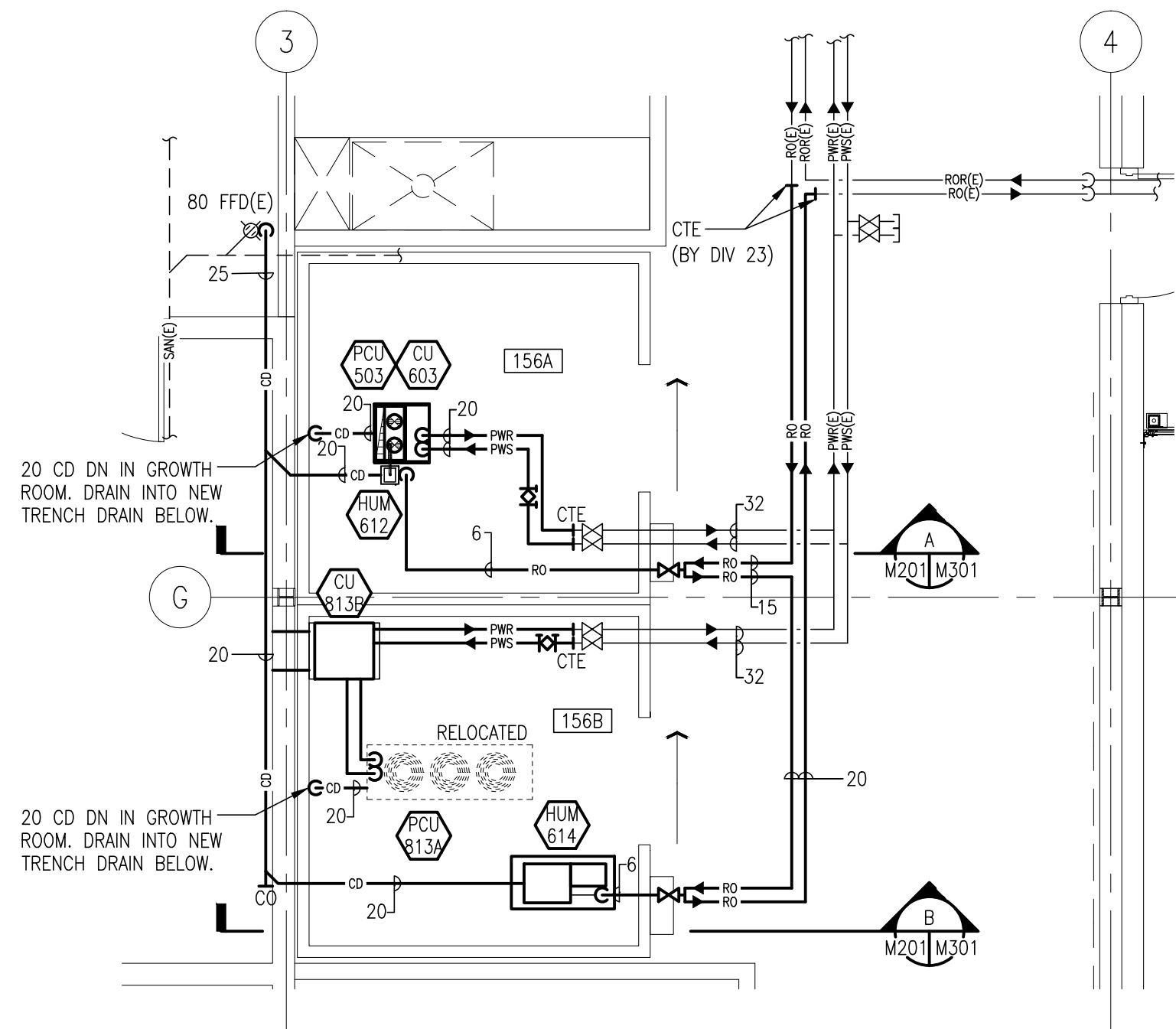

PART MAIN FLOOR PLAN – AREA B
HEATING
SCALE:
0 1m 5m

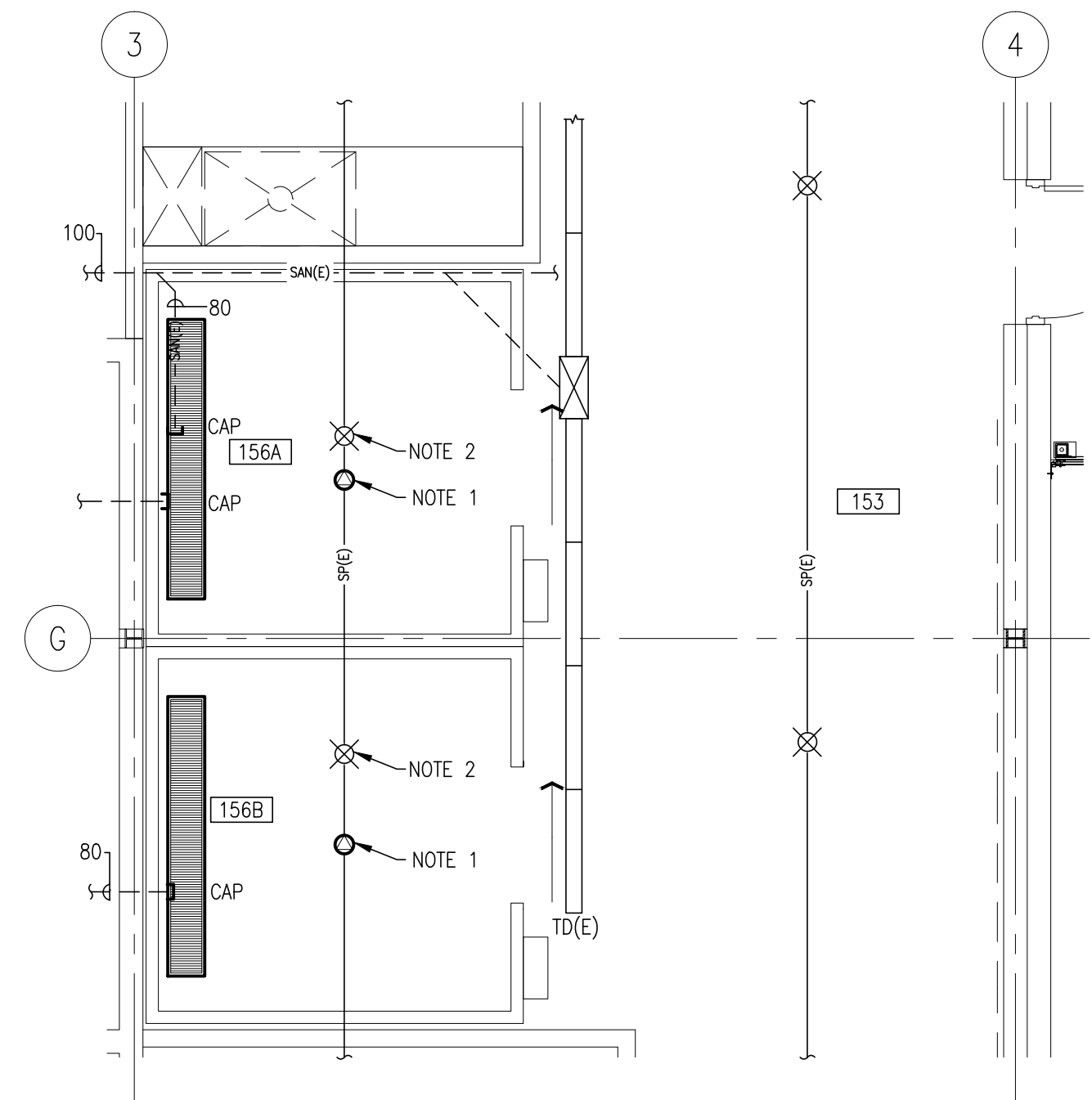

PART MAIN FLOOR PLAN – AREA B
PLUMBING & FIRE PROTECTION
SCALE:
0 1m 5m
NOTES:
1. EXTEND EXISTING SPRINKLER SYSTEM DOWN TO NEW SPRINKLER HEADS FOR NEW ROOM BELOW. PROVIDE DRY PENDANT SPRINKLER HEAD IN EACH SPACE AS SHOWN. SEE SPECIFICATIONS.
2. EXISTING WET SPRINKLER ABOVE NEW ROOM TO REMAIN.

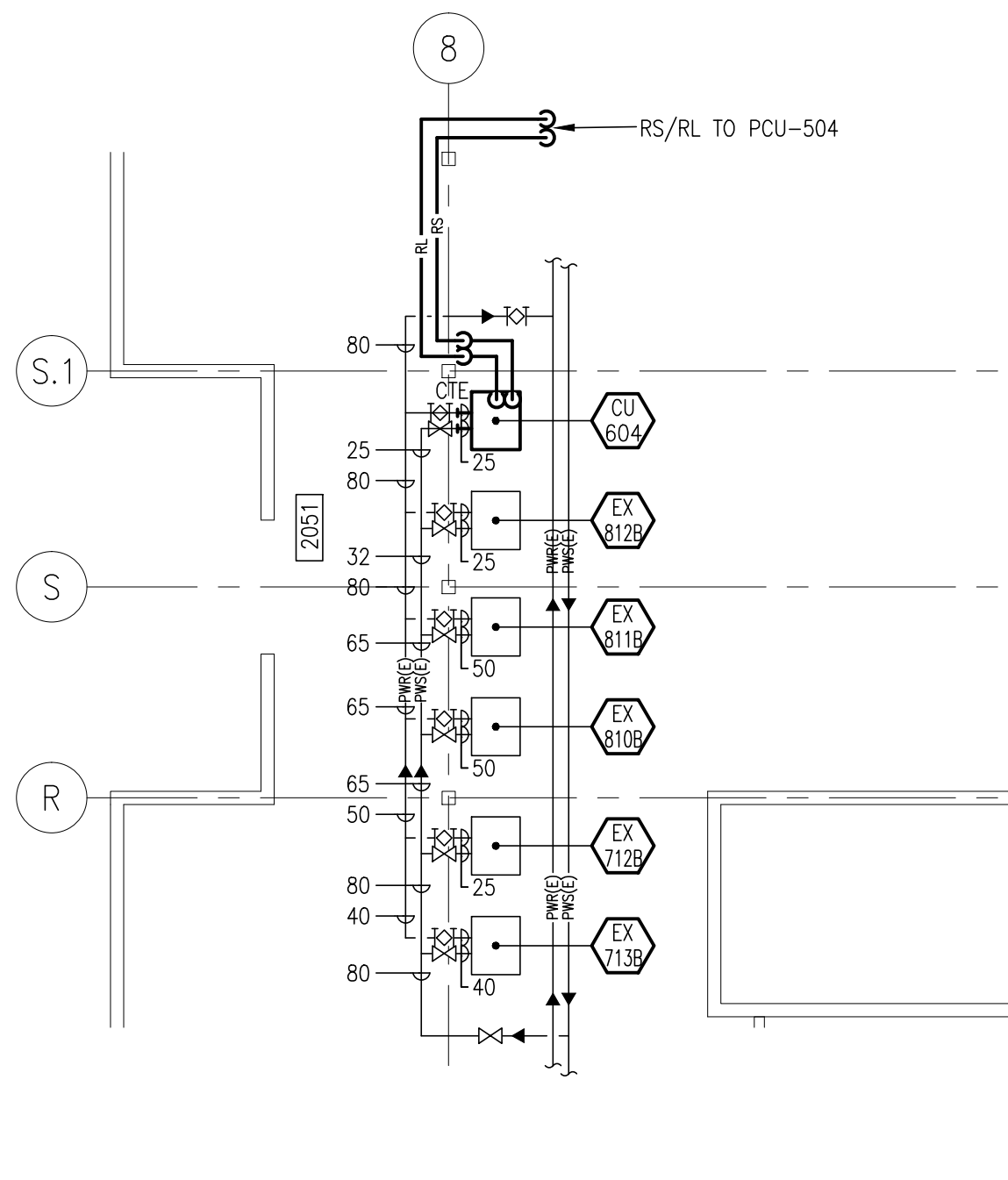

PART SECOND FLOOR PLAN – AREA C
NEW
SCALE:
0 1m 5m 10m

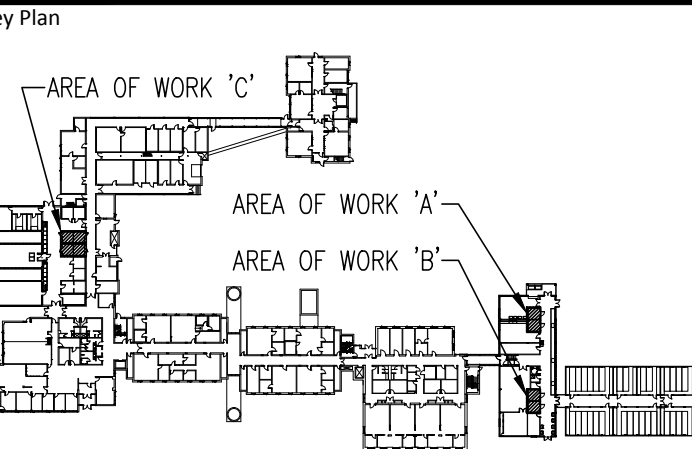

Revisions	Date
1	50% DESIGN SUBMISSION OCT.30, 2013
2	90% DESIGN SUBMISSION NOV.15, 2013
3	99% DESIGN SUBMISSION DEC.06, 2013
4	ISSUED FOR TENDER DEC.19, 2013
5	
6	
7	
8	
9	
10	

Consultants
Chorley+Bisset
CONSULTING ENGINEERS
369 YORK ST., SUITE 2B, LONDON ON, CANADA N6B 3R4
P: 519-679-8660 F: 519-679-2145 chorley.com

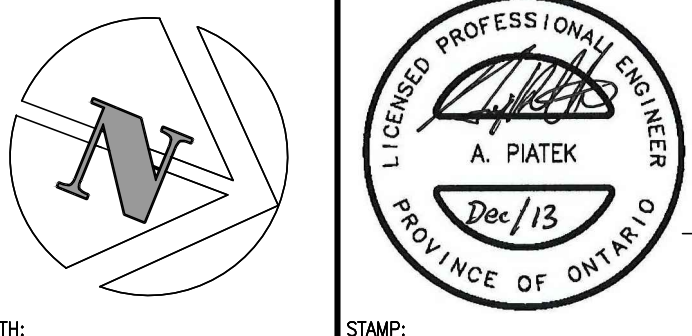

DO NOT SCALE THE DRAWINGS. ALL MEASUREMENTS ARE TO BE CHECKED AND VERIFIED ON SITE BY THE CONTRACTOR. ANY DISCREPANCIES ARE TO BE REPORTED TO THE CONSULTANT BEFORE PROCEEDING WITH THE WORK.
COPYRIGHT © ALL RIGHTS RESERVED. ALL DRAWINGS AND RELATED DOCUMENTS ARE THE COPYRIGHT OF THE CONSULTANT AND MUST BE RETURNED UPON REQUEST OR AT THE COMPLETION OF THE WORK. REPRODUCTION OF THESE DRAWINGS OR RELATED DOCUMENTS IN PART OR IN WHOLE BY ELECTRONIC OR MECHANICAL MEANS IS FORBIDDEN BY LAW WITHOUT THE PRIOR WRITTEN PERMISSION OF THE CONSULTANT

A	Detail No.
B	No. du detail
C	drawing no. – where detail required dessin no. – ou detail exigé
	drawing no. – where detailed dessin no. – ou detaillé

project title
titre du projet
LONDON ONTARIO
Agriculture and Agri-Food Canada
1391 Sandford Street

**COLD AND GROWTH
ROOMS RENOVATION**

drawing title
titre du dessin
**PART FLOOR PLANS
MECHANICAL**

designed by conc. par	BWO
drawn by dessine par	GDS
reviewed by examine par	BWO
approved by approuve par	ATP
project date date du projet	DEC. 2013
AAFC project no. no. du projet	—
CB project no. no. du projet	7259
drawing no. dessine no.	M201

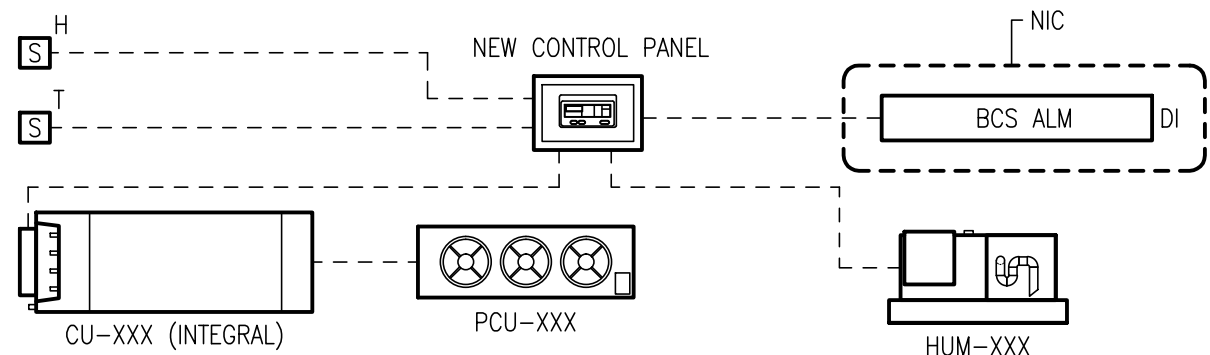

RMS. 156A AND 164A/B CONTROLS SCHEMATIC

N.T.S.

NOTES:

1. "XXX" REFERS TO PCU, CU OR HUM BY ROOM. SEE M201 AND EQUIPMENT SCHEDULES.
2. PROVIDE DRY CONTACTS FOR CONTROL PANEL TO TIE BACK TO EXISTING BCS FOR ALARM.
3. ALL WIRING FROM CONTROL PANEL TO ROOM DEVICES IS BY EQUIPMENT MANUFACTURER.

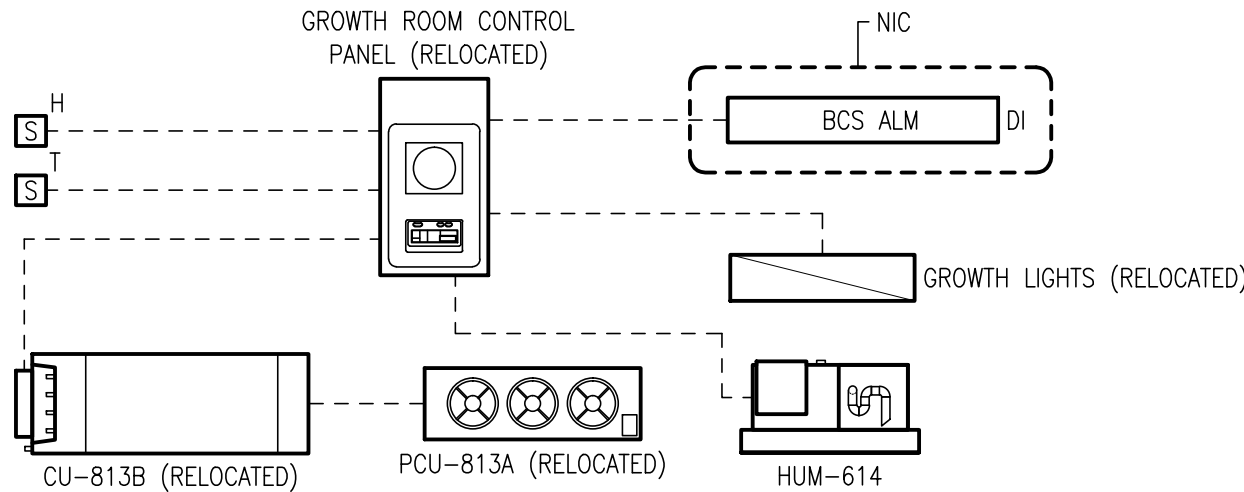

RM. 156B CONTROLS SCHEMATIC

N.T.S.

NOTES:

1. PROVIDE DRY CONTACTS FOR CONTROL PANEL TO TIE BACK TO EXISTING BCS FOR ALARM.
2. ALL WIRING FROM CONTROL PANEL TO ROOM DEVICES IS BY EQUIPMENT MANUFACTURER.

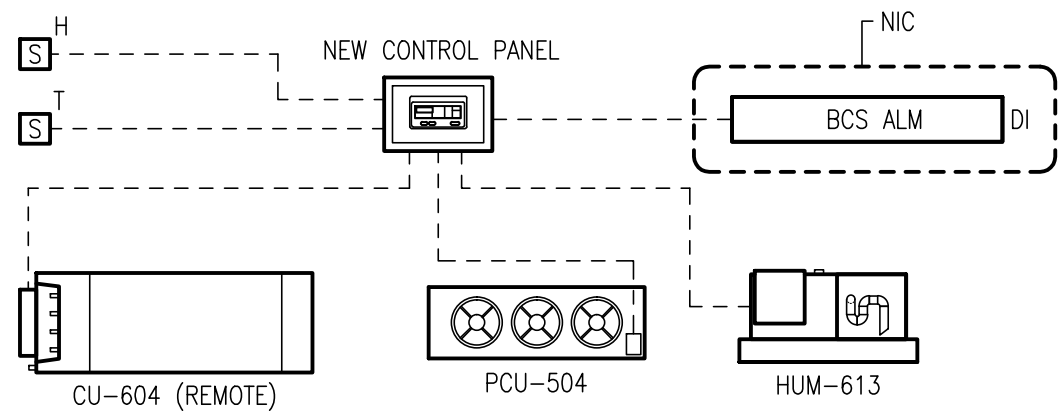

RM. 1087 CONTROLS SCHEMATIC

N.T.S.

NOTES:

1. PROVIDE DRY CONTACTS FOR CONTROL PANEL TO TIE BACK TO EXISTING BCS FOR ALARM.
2. ALL WIRING FROM CONTROL PANEL TO ROOM DEVICES IS BY EQUIPMENT MANUFACTURER.

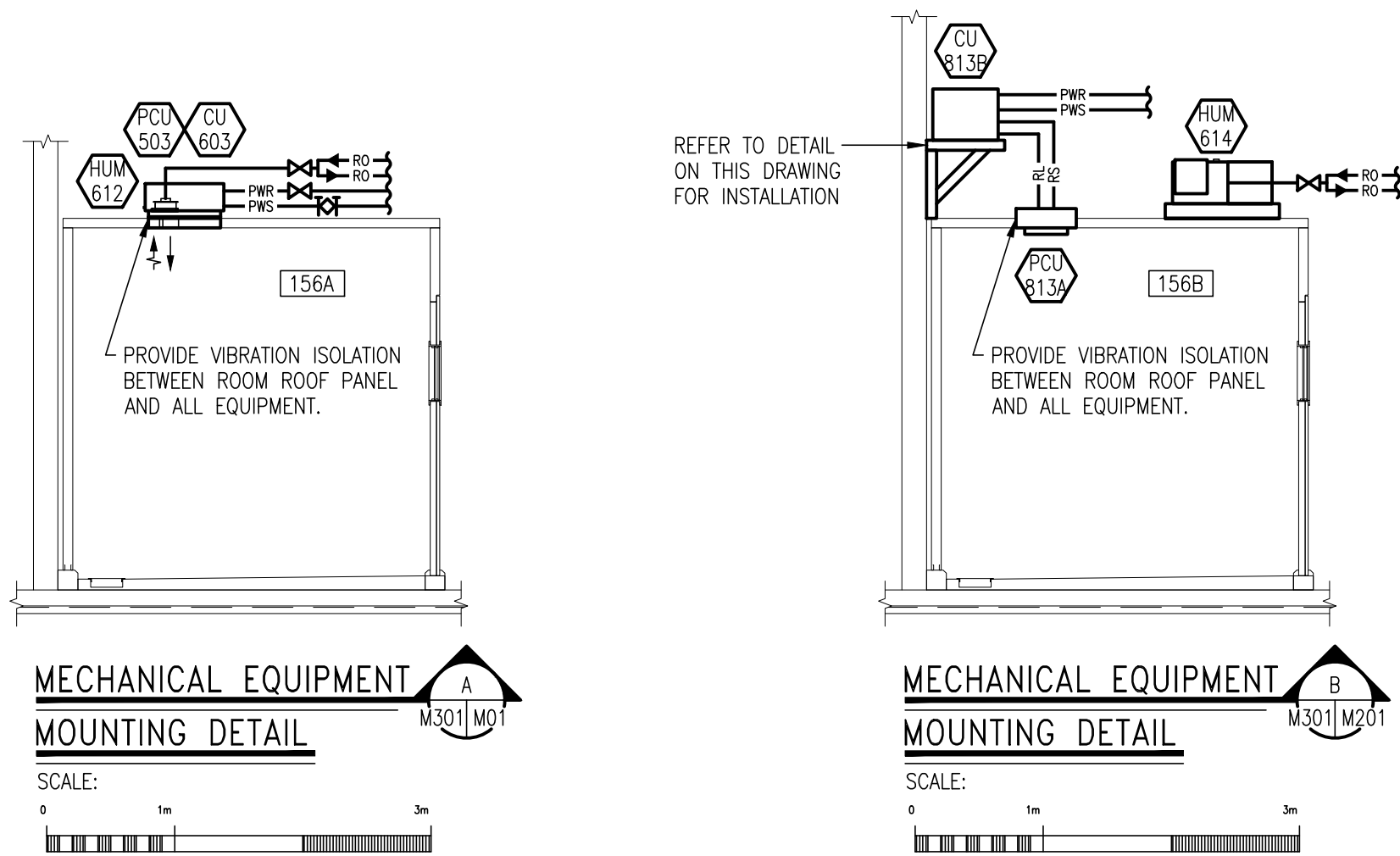

MECHANICAL EQUIPMENT MOUNTING DETAIL

SCALE:

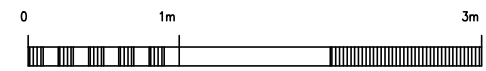

NOTES:

1. TYPICAL FOR ROOMS 156A, 164A AND 164B

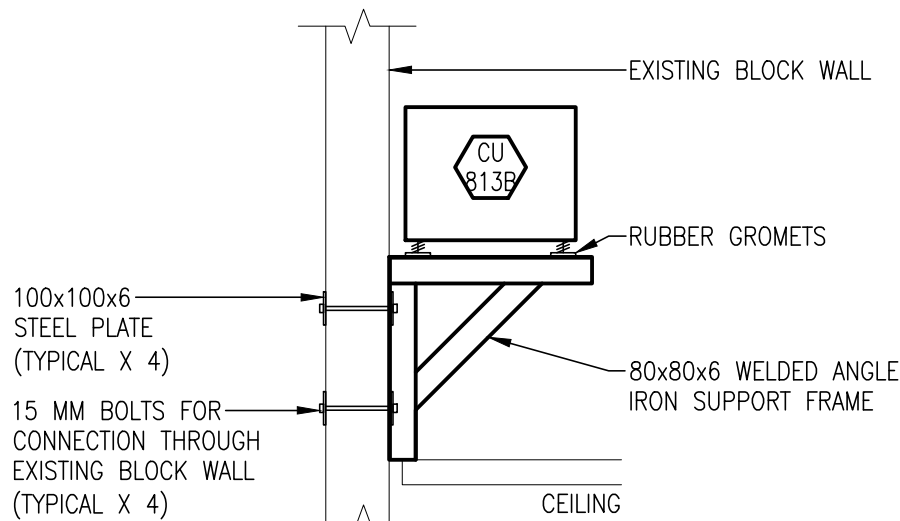

CU-813B INSTALLATION DETAIL

N.T.S.

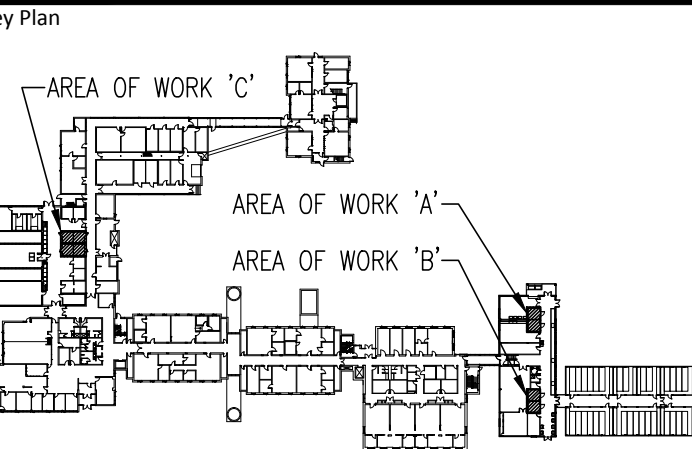

Revisions	Date
1	50% DESIGN SUBMISSION OCT.30, 2013
2	90% DESIGN SUBMISSION NOV.15, 2013
3	99% DESIGN SUBMISSION DEC.06, 2013
4	ISSUED FOR TENDER DEC.19, 2013
5	
6	
7	
8	
9	
10	

Consultants

Chorley+Bisset
CONSULTING ENGINEERS

369 YORK ST., SUITE 2B, LONDON ON, CANADA N6B 3R4
P: 519-679-8660 F: 519-679-2145 chorley.com

NORTH:

STAMP:

PROFESSIONAL ENGINEER
A. PIATEK
Dec/13
PROVINCE OF ONTARIO

DO NOT SCALE THE DRAWINGS. ALL MEASUREMENTS ARE TO BE CHECKED AND VERIFIED ON SITE BY THE CONTRACTOR. ANY DISCREPANCIES ARE TO BE REPORTED TO THE CONSULTANT BEFORE PROCEEDING WITH THE WORK.

COPYRIGHT © ALL RIGHTS RESERVED. ALL DRAWINGS AND RELATED DOCUMENTS ARE THE COPYRIGHT OF THE CONSULTANT AND MUST BE RETURNED UPON REQUEST OR AT THE COMPLETION OF THE WORK. REPRODUCTION OF THESE DRAWINGS OR RELATED DOCUMENTS IN PART OR IN WHOLE BY ELECTRONIC OR MECHANICAL MEANS, IS FORBIDDEN BY LAW WITHOUT THE PRIOR WRITTEN PERMISSION OF THE CONSULTANT

A Detail No.
No. du detail
B drawing no. - where detail required
dessin no. - ou detail exigé
C drawing no. - where detailed
dessin no. - ou détaillé

project title
titre du projet
LONDON ONTARIO
Agriculture and Agri-Food Canada
1391 Sandford Street

COLD AND GROWTH
ROOMS RENOVATION

drawing title
titre du dessin
**PART FLOOR PLANS
MECHANICAL, CONTROLS
AND SECTIONS**

designed by
conc. par **BWO**

drawn by
dessine par **MLP**

reviewed by
examine par **BWO**

approved by
approuve par **ATP**









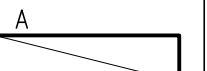

project date
date du projet **DEC. 2013**

AAFC project no.
no. du projet **—**

CB project no.
no. du projet **7259**

drawing no.
dessine no. **M301**

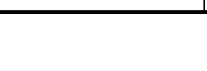
0 10 20 30 40 50 60 70 80 90 100 110 120 130 140 150 160 170 180 190 200 millimetres

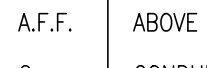
ELECTRICAL LEGEND		
SYMBOL	DESCRIPTION	MOUNTING
	FLUORESCENT LUMINAIRE – NORMAL POWER	
	SWITCH c/w PILOT LIGHT	AT HIGH LEVEL ABOVE COLD/GROWTH ROOMS
	PULL BOX	
	JUNCTION BOX	
	15/20 AMP 120 VOLT 3 WIRE GROUNDED DUPLEX RECEPTACLE CSA 5-20R	AT HIGH LEVEL ABOVE COLD/GROWTH ROOMS
	TRANSFORMER	
	MOTOR	
	ELECTRIC DOOR STRIKE	DOOR FRAME
	DOOR POSITION SWITCH – CONCEALED	TOP OF DOOR FRAME
	CARD READER	1070mm (42") A.F.F.
	CIRCUIT BREAKER	

ABBREVIATIONS			
A.F.F.	ABOVE FINISHED FLOOR	MCC	MOTOR CONTROL CENTRE
C	CONDUIT	REL	IF DASHED – EXISTING TO BE RELOCATED
C/W	COMPLETE WITH	REL	IF SOLID – EXISTING IN NEW LOCATION
EX	EXISTING TO REMAIN	REM	EXISTING TO BE REMOVED
GND	GROUND		

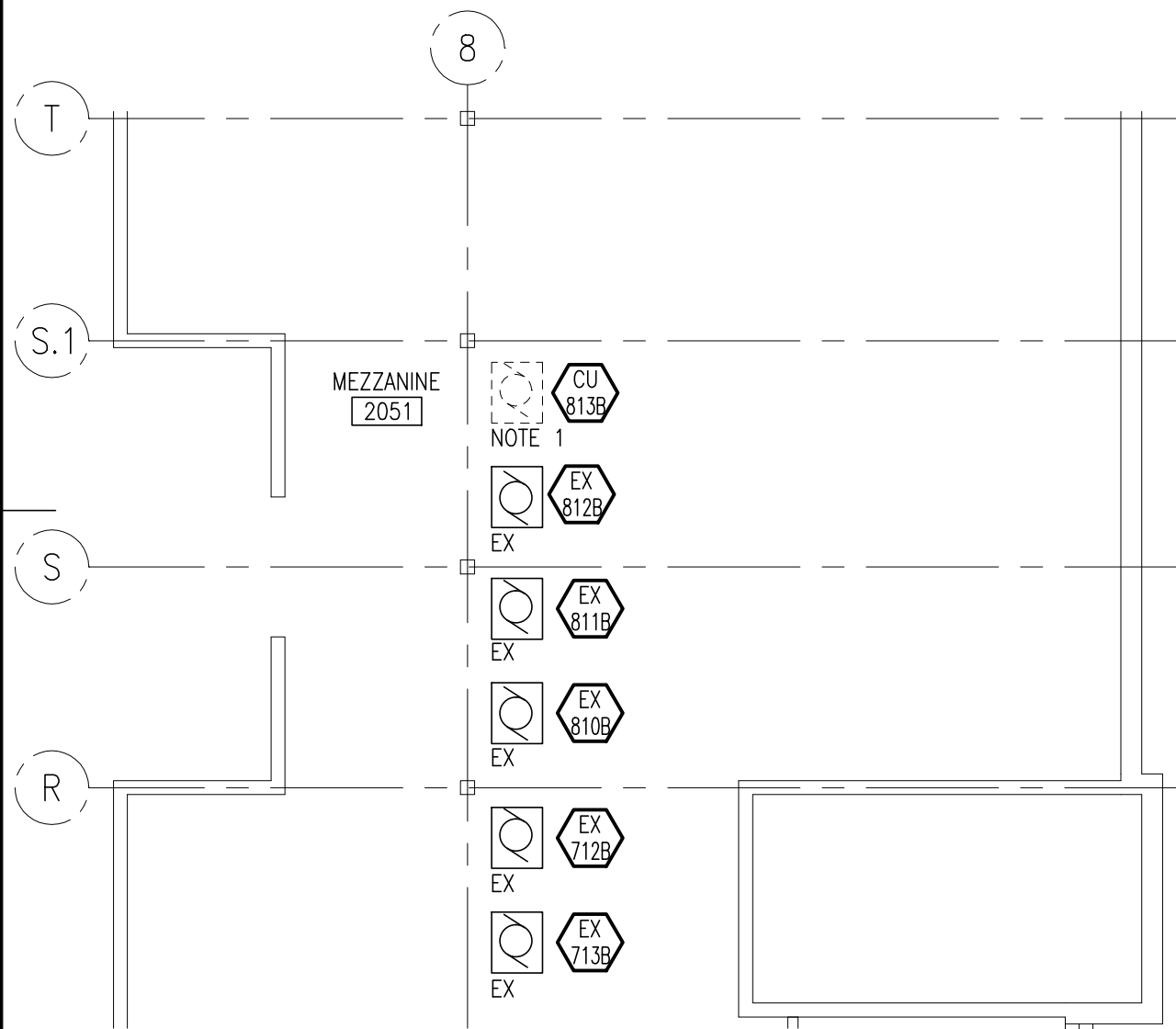

PART SECOND FLOOR PLAN – AREA C
ELECTRICAL DEMOLITION

- NOTES:
- DISCONNECT EXISTING CONDENSING UNIT AND RELOCATE TO ABOVE NEW GROWTH ROOM 156B AREA 'B'. REMOVE REDUNDANT WIRING AND CONDUIT. MAKE 15A, 3P BREAKER IN EXISTING PANEL PP-ADE SPARE.

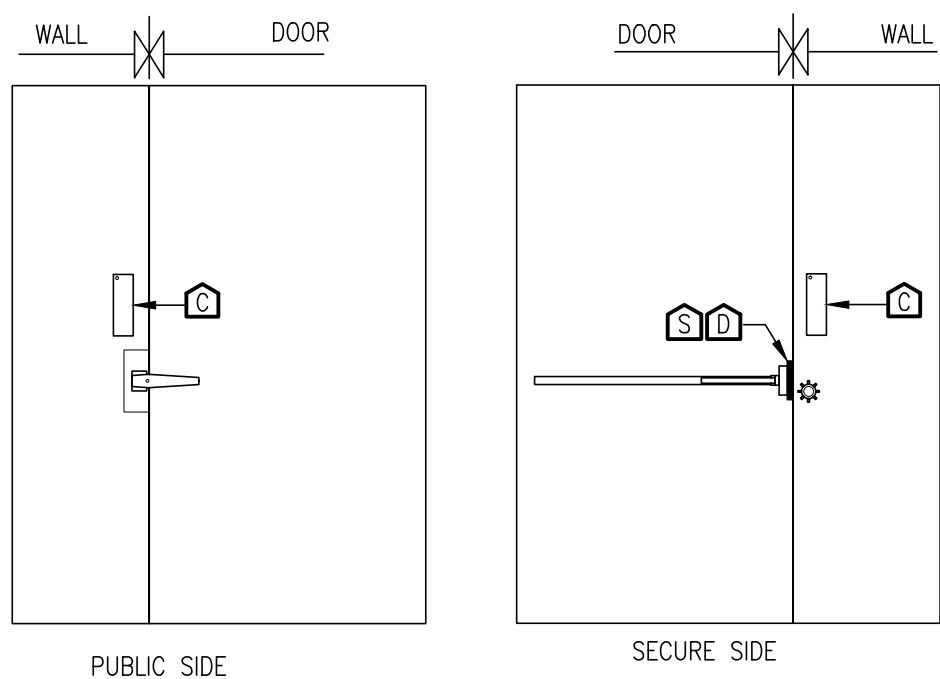

COLD/GROWTH ROOM DOOR DETAIL

N.T.S.

NOTES:

- SECURITY DOOR ACCESS DEVICES FOR COLD/GROWTH ROOM ARE BY GROWTH/COLD ROOM SUPPLIER.

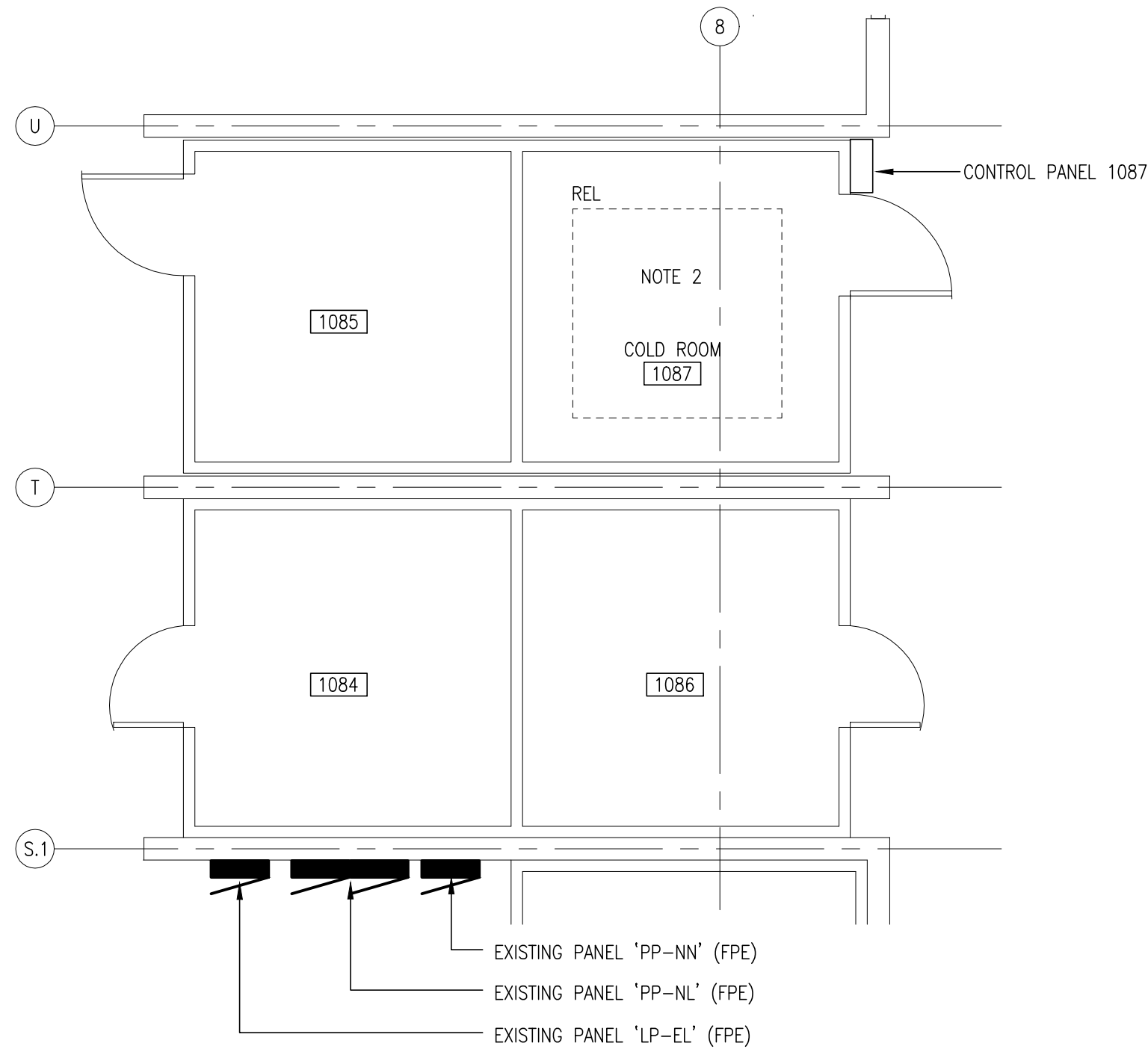

PART MAIN FLOOR PLAN AREA 'C' – POWER AND SYSTEMS

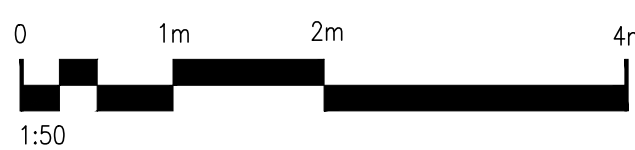

NOTES:

- CONTROL PANEL SUPPLIED AND INSTALLED BY COLD ROOM INSTALLATION CONTRACTOR. PROVIDE FEEDER FROM DISTRIBUTION PANEL 'PP-NN' TO PULL BOX ABOVE CONTROL PANEL LOCATION. PULL BOX TO BE 12" X 12" X 6" D BOX C/W 8'-0" OF FEEDER CABLE COILED IN BOX. PROVIDE LAMACOID LABEL ON BOX INDICATING CONTROL PANEL. CONDUIT AND WIRE FROM PULL BOX TO CONTROL PANEL ARE BY COLD ROOM INSTALLATION CONTRACTOR. PROVIDE 30A 3P BREAKER IN EXISTING PANEL 'PP-NN' TO MATCH EXISTING FPE PANEL.
- RELOCATE AND REINSTALL EXISTING T5 GROWTH LAMPS CANOPY AND REMOTE BALLASTS TO NEW GROWTH ROOM 156B.
- REUSE EXISTING SECURITY CONDUIT TO SUIT NEW COLD ROOM SECURITY DOOR ACCESS DEVICES

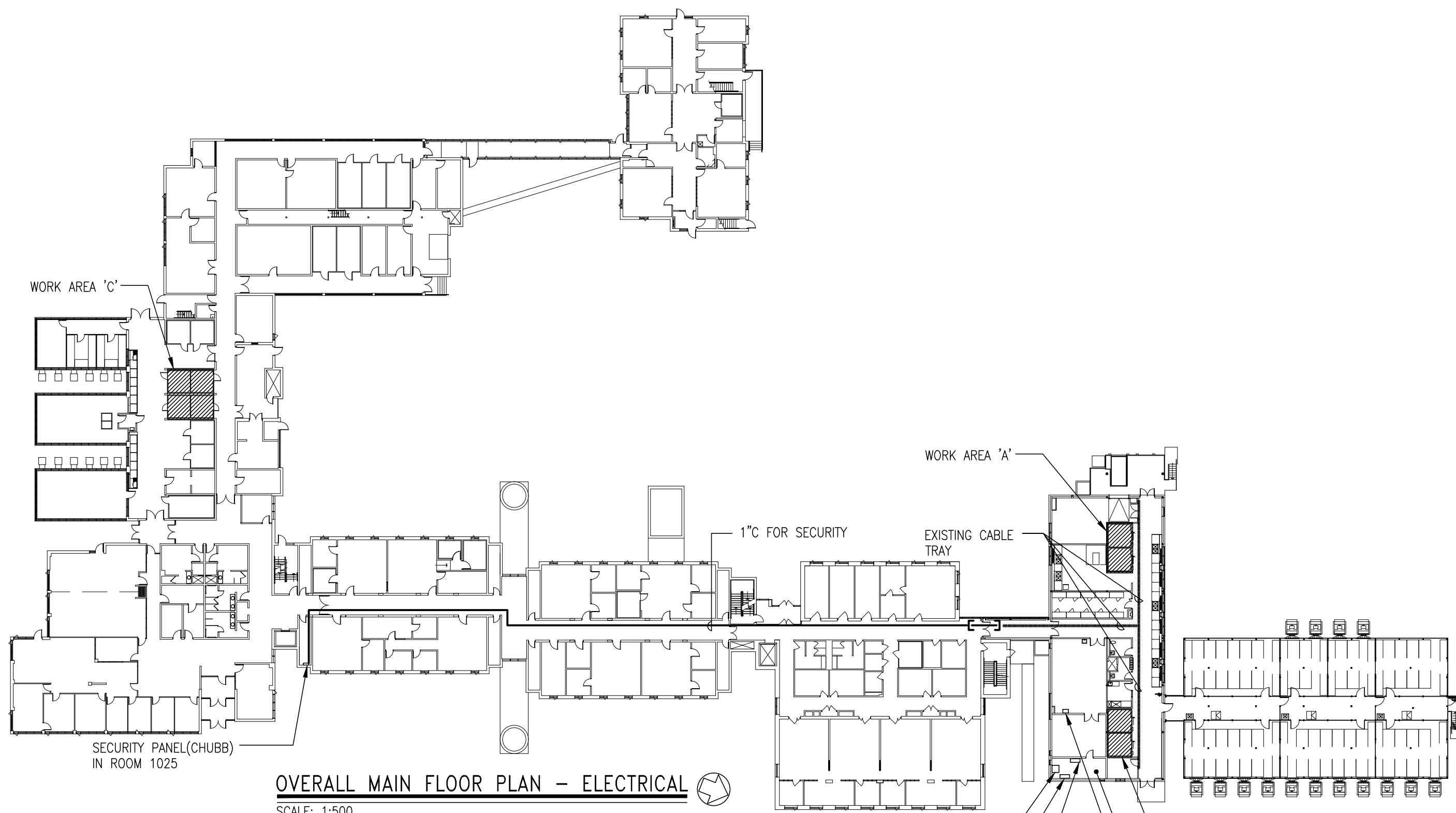

OVERALL MAIN FLOOR PLAN – ELECTRICAL

SCALE: 1:500

NOTES:

- CONTACT CHUBB AND COORDINATE INSTALLATION OF GROWTH/COLD ROOM DOOR SECURITY AND CONNECTION TO EXISTING SECURITY SYSTEM. INCLUDE COSTS AS PART OF CASH ALLOWANCE. SEE SPECIFICATIONS.

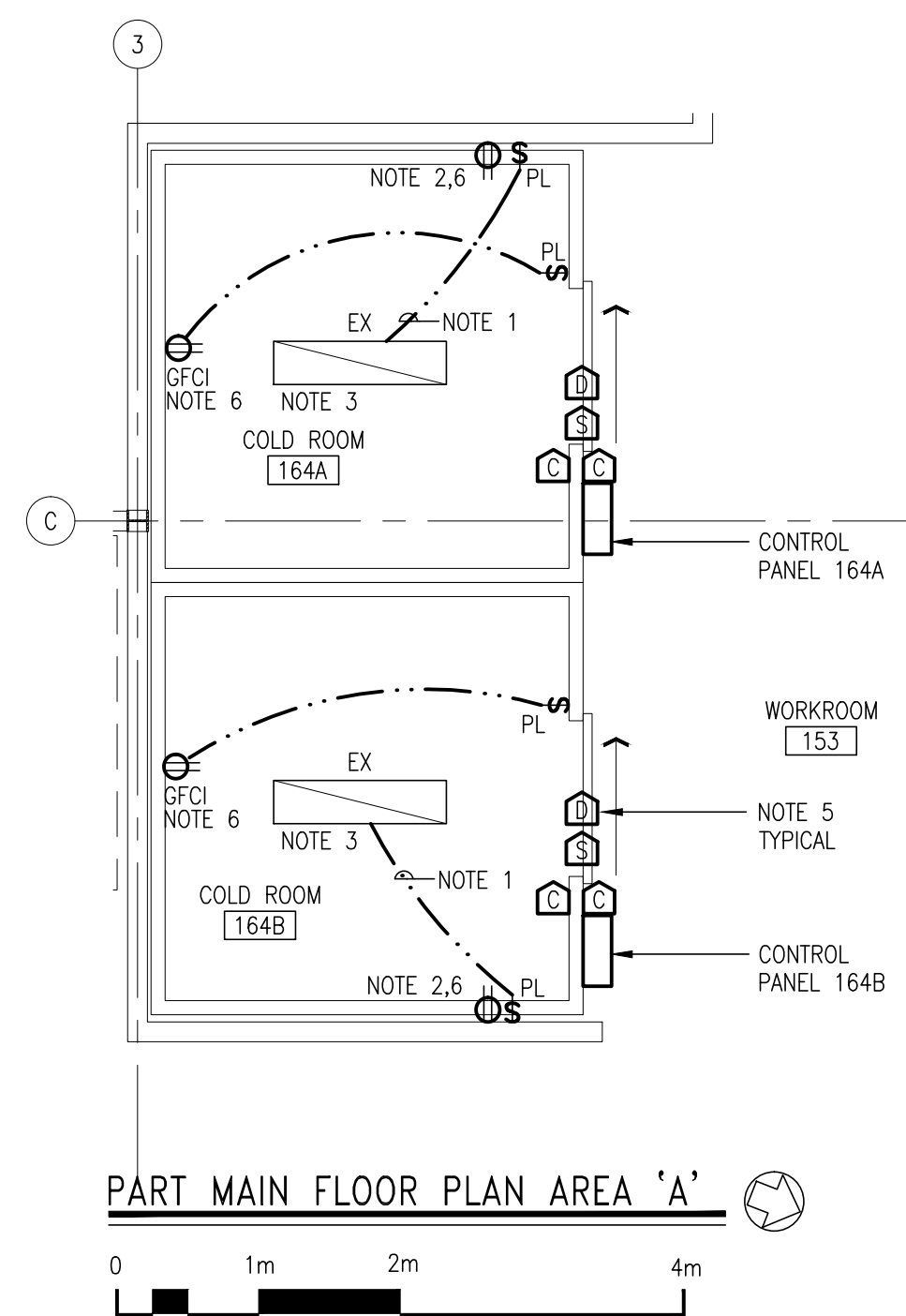

PART MAIN FLOOR PLAN AREA 'A'

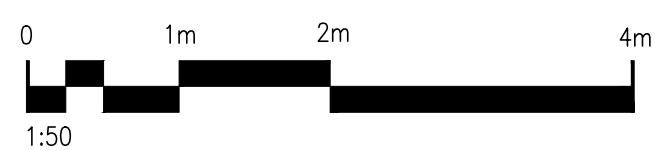

NOTES:

- CONNECT TO EXISTING LIGHTING CIRCUIT SERVING THIS AREA. LIGHTING MOUNTED ON CEILING ABOVE COLD/GROWTH ROOMS. LIGHT SWITCHES ARE AT HIGH LEVEL ABOVE COLD/GROWTH ROOMS.
- PROVIDE RECEPTACLE AT HIGH LEVEL ON WALL ABOVE COLD ROOM AS INDICATED FOR MAINTENANCE POWER.
- RAISE LIGHTS UP TO ACCOMMODATE COLD ROOM.
- CONTROL PANEL SUPPLIED AND INSTALLED BY COLD ROOM INSTALLATION CONTRACTOR. PROVIDE FEEDER FROM DISTRIBUTION PANEL 'BBE' TO PULL BOX ABOVE CONTROL PANEL LOCATION. PULL BOX TO BE 12" X 12" X 6" D BOX C/W 8'-0" OF FEEDER CABLE COILED IN BOX. PROVIDE LAMACOID LABEL ON BOX INDICATING CONTROL PANEL. CONDUIT AND WIRE FROM PULL BOX TO CONTROL PANEL NOT IN CONTRACT.
- SECURITY DEVICES AND DOOR HARDWARE FOR COLD ROOM TO BE SUPPLIED AND INSTALLED AS PART OF CASH ALLOWANCE. ROOM SUPPLIER TO PROVIDE EMPTY CONDUIT IN ROOM PANELS FOR SECURITY SYSTEM WIRING BY CHUBB.
- CONNECT TO NEXT AVAILABLE 20A, 1P BREAKER IN PANEL 'NC' LOCATED IN ELECTRICAL ROOM 155A. UTILIZE SPARE BREAKERS.

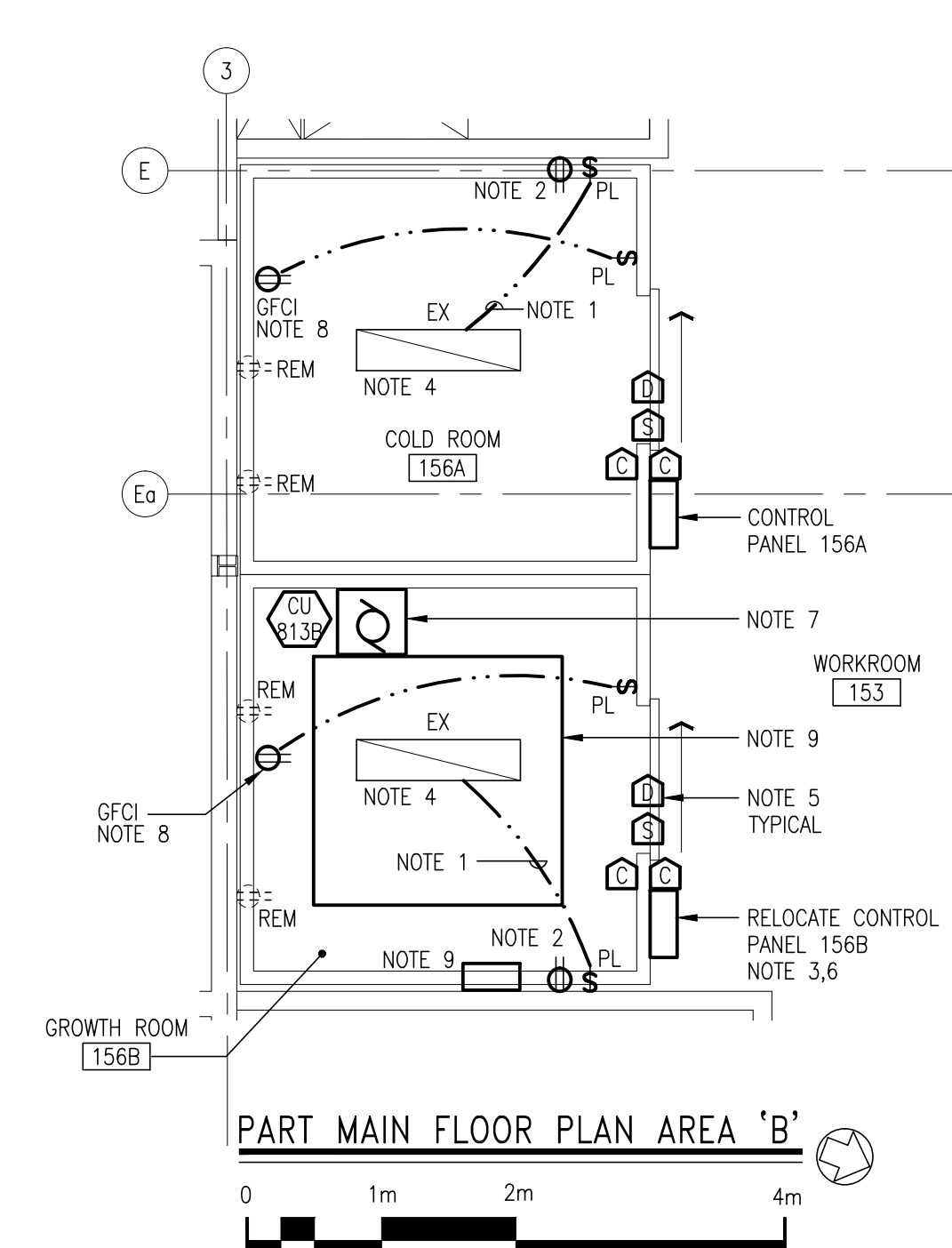

PART MAIN FLOOR PLAN AREA 'B'

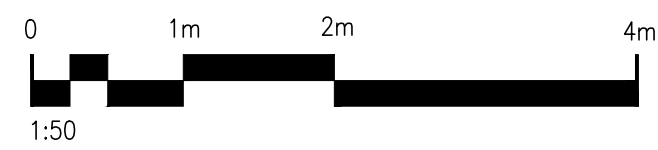

NOTES:

- CONNECT TO EXISTING LIGHTING CIRCUIT SERVING THIS AREA. LIGHTING MOUNTED ON CEILING ABOVE COLD/GROWTH ROOMS. LIGHT SWITCHES ARE AT HIGH LEVEL ABOVE COLD/GROWTH ROOMS.
- PROVIDE RECEPTACLE AT HIGH LEVEL ON WALL ABOVE COLD/GROWTH ROOM AS INDICATED FOR MAINTENANCE POWER. CONNECT TO CIRCUIT SERVING RECEPTACLES BEING REMOVED.
- CONTROL PANEL SUPPLIED/RELOCATED AND INSTALLED BY COLD/GROWTH ROOM INSTALLATION CONTRACTOR. PROVIDE FEEDER FROM DISTRIBUTION PANEL 'BBE' TO PULL BOX ABOVE CONTROL PANEL LOCATION. PULL BOX TO BE 12" X 12" X 6" D BOX C/W 8'-0" OF FEEDER CABLE COILED IN BOX. PROVIDE LAMACOID LABEL ON BOX INDICATING CONTROL PANEL. CONDUIT AND WIRE FROM PULL BOX TO CONTROL PANEL ARE BY COLD/GROWTH ROOM INSTALLATION CONTRACTOR.
- RAISE LIGHT TO ACCOMMODATE COLD/GROWTH ROOM.
- SECURITY DEVICES AND DOOR HARDWARE FOR COLD ROOM TO BE SUPPLIED AND INSTALLED AS PART OF CASH ALLOWANCE. ROOM SUPPLIER TO PROVIDE EMPTY CONDUIT IN ROOM PANELS FOR SECURITY SYSTEM WIRING BY CHUBB.
- RELOCATE EXISTING CONTROL PANEL FROM EXISTING GROWTH ROOM 1087.
- RELOCATE EXISTING 600V, 3PH, 1.12kW CONDENSING UNIT SERVING EXISTING GROWTH ROOM 1087. FEED FROM MCC-N (EATON) LOCATED IN EXISTING MECHANICAL ROOM 154. PROVIDE 15A, 3P BREAKER IN MCC-N TO MATCH EXISTING. PROVIDE 3/12 IN 21mm CONDUIT FROM THE MCC-N TO THE CONDENSING UNIT.
- CONNECT TO NEXT AVAILABLE 20A, 1P BREAKER IN PANEL 'NC' LOCATED IN ELECTRICAL ROOM 155A. UTILIZE SPARE BREAKERS.
- RELOCATE AND REINSTALL FROM EXISTING GROWTH ROOM 1087 EXISTING T5 GROWTH LAMPS CANOPY INSIDE OF THE NEW GROWTH ROOM 156B.

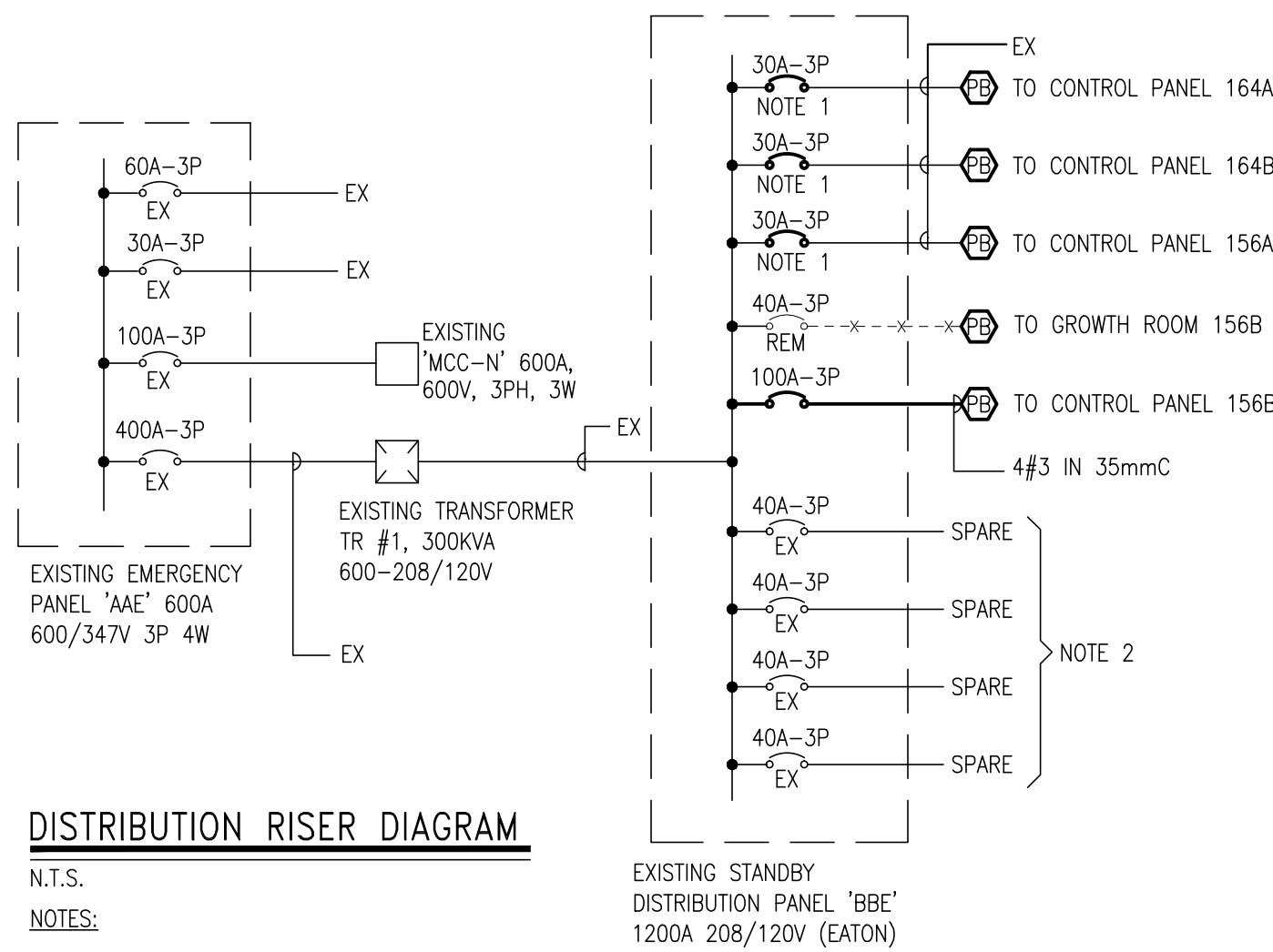

DISTRIBUTION RISER DIAGRAM

N.T.S.

NOTES:

- REMOVE EXISTING 40A, 3P BREAKER. PROVIDE NEW 30A, 3P BREAKER TO MATCH EXISTING. REUSE EXISTING 4#8 IN 21mmC. REWORK IF REQUIRED TO SUIT LOCATION OF PULL BOX ABOVE COLD/GROWTH ROOM CONTROL PANEL.
- MAKE EXISTING BREAKERS SPARE.

Agriculture and
Agri-Food Canada
Agriculture et
Agroalimentaire Canada

Key Plan

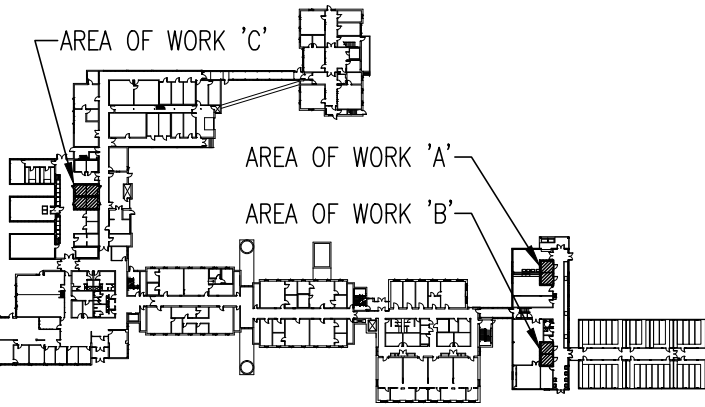

Revisions

Date

1	50% DESIGN SUBMISSION	OCT.30, 2013
2	90% DESIGN SUBMISSION	NOV.15, 2013
3	99% DESIGN SUBMISSION	DEC.06, 2013
4	ISSUED FOR TENDER	DEC.19, 2013
5		
6		
7		
8		
9		
10		

Consultants

Chorley+Bisset
CONSULTING ENGINEERS
369 YORK ST., SUITE 2B, LONDON ON, CANADA N6B 3R4
P: 519-679-8660 F: 519-679-2145 chorley.com

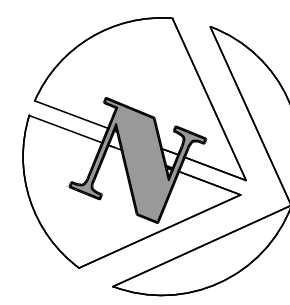

DO NOT SCALE THE DRAWINGS. ALL MEASUREMENTS ARE TO BE CHECKED AND VERIFIED ON SITE BY THE CONTRACTOR. ANY DISCREPANCIES ARE TO BE REPORTED TO THE CONSULTANT BEFORE PROCEEDING WITH THE WORK.

COPYRIGHT © ALL RIGHTS RESERVED. ALL DRAWINGS AND RELATED DOCUMENTS ARE THE COPYRIGHT OF THE CONSULTANT AND MUST BE RETURNED UPON REQUEST OR AT THE COMPLETION OF THE WORK. REPRODUCTION OF THESE DRAWINGS OR RELATED DOCUMENTS IN PART OR IN WHOLE BY ELECTRONIC OR MECHANICAL MEANS IS FORBIDDEN BY LAW WITHOUT THE PRIOR WRITTEN PERMISSION OF THE CONSULTANT

A	Detail No.
B	No. du detail
C	drawing no. – where detail required dessin no. – ou detail exigé
C	drawing no. – where detailed dessin no. – ou détaillé

project title
titre du projet
LONDON ONTARIO
Agriculture and Agri-Food Canada
1391 Sandford Street

COLD AND GROWTH ROOMS RENOVATION

drawing title
titre du dessin

**ELECTRICAL LEGEND,
ABBREVIATIONS,
PLANS, DETAILS AND
ELECTRICAL RISER**

designed by
conc. par

JSG

drawn by
dessine par

JSG

reviewed by
examine par

MP

approved by
approuve par

MP

project date
date du projet

DEC. 2013

AAPC project no.
no. du projet

—

CB project no.
no. du projet

7259

drawing no.
dessine no.

E101