

Government
of Canada

Canada

Police Transportable Holding Cells

DRAWING INDEX:

ARCHITECTURAL:

- A000 - COVER SHEET, AND DRAWING INDEX
- A100 - SITE PLAN: PROPOSED INUVIK NORTHWEST TERRITORIES
- A101 - PARTIAL SITE PLAN AND DETAILS: INUVIK NORTHWEST TERRITORIES
- A200 - FLOOR PLANS, REFLECTED CEILING PLANS, AND PLAN DETAILS
- A201 - SCHEDULES, NOTES, AND ASSEMBLIES
- A202 - ROOF PLANS, EXTERIOR ELEVATIONS, AND SCHEDULES
- A400 - BUILDING SECTIONS, AND WALL SECTIONS
- A500 - DETAILS
- A700 - INTERIOR ELEVATIONS
- A800 - MILLWORK DETAILS
- A801 - MILLWORK DETAILS

STRUCTURAL:

- S200 - FLOOR PLANS, ROOF PLANS, SECTIONS
- S300 - FLOOR PLANS, ROOF PLANS, SECTIONS

MECHANICAL:

- M200 - FLOOR PLANS, PLUMBING, FIRE PROTECTION, LEGEND
- M201 - FLOOR PLANS H.V.A.C.
- M301 - MECHANICAL SECTION
- M800 - DETAILS, SCHEDULES

ELECTRICAL:

- E100 - SITE PLAN: PROPOSED INUVIK, NWT ELECTRICAL
- E200 - FLOOR PLANS ELECTRICAL
- E300 - ELECTRICAL SCHEDULES & SCHEMATICS
- E400 - FLOOR PLANS SECURITY

CONSULTANTS:

ARCHITECTURAL:

RBM ARCHITECTURE INC.
2206 SPEERS AVENUE
SASKATOON, SK S7L 5X7
PH. (306) 242.2636 FAX. (306) 242.9130

STRUCTURAL :

GENIVAR
15 INNOVATION BLVD, SUITE 210
SASKATOON, SK S7N 2X8
PH. (306) 665.6223 FAX (306) 665.8589

MECHANICAL :

GENIVAR
15 INNOVATION BLVD, SUITE 210
SASKATOON, SK S7N 2X8
PH. (306) 665.6223 FAX (306) 665.8589

ELECTRICAL:

PWA ENGINEERING LTD.
102, 701 CYNTHIA STREET
SASKATOON, SK S7L 6B7
PH. (306) 244.6371 FAX (306) 664.2771

GENERAL NOTES:

TRAILER FABRICATION OF HOLDING CELLS:

1. DESIGN AND FABRICATION OF STRUCTURAL FRAME TO BE COORDINATED WITH TRAILER EQUIPMENT MANUFACTURER. WORK UP ASSEMBLY TO INCLUDE ALL CONNECTIONS AND HOOK-UPS REQUIRED TO COMMISSION SYSTEM. TRAILER EQUIPMENT MANUFACTURER/FABRICATOR SHALL OUTFIT THE TRAILER WITH THE FOLLOWING TYPES AS REQUIRED)
 - DITCH TYPES AS REQUIRED)
 - DOUBLE AXLES
 - RIMS AND TIRES
 - SUSPENSION
 - ELECTRICAL TO SUIT TRAILER LIGHTS
 - BRAKES AND BRAKE LINE ROUTING
 - SCREW TYPE JACKS
2. COORDINATE INSTALLATION OF CONDUIT, PIPING, AND DUCTWORK w/ STRUCTURE. PROVIDE ALL NECESSARY MOUNTING BRACKETS/STRAPS AS REQUIRED.
3. WELD BRACKET AS REQUIRED TO SUPPORT AIR CONDITIONING UNIT AS PER PER ELEVATIONS
4. ALL METAL SHALL BE GROUND SMOOTH AROUND ALL PERIMETER OPENINGS AND AT CUTS TO FULLY REMOVE ANY/ALL BURRS.
5. DO NOT CUT THROUGH ANY STRUCTURAL MEMBERS FOR FACILITATION OF MECHANICAL OR ELECTRICAL UNLESS NOTED OTHERWISE.

DEPLOYMENT OF HOLDING CELLS: (NOT IN CONTRACT - FOR REFERENCE ONLY)

1. SITE PREPARATION AND UTILITY CONNECTIONS WILL BE A SEPARATE CONTRACT. REFER TO DRAWING A101 FOR EXTENT OF WORK.
2. FINAL CONSTRUCTION OF DESIGN SHALL MEET ALL CURRENT BUILDING CODES, AND BE IN ACCORDANCE w/ LOCAL BYLAWS AND ZONING REQUIREMENTS.
3. TRANSPORTATION OF THE TRAILERS, POSITIONING AND CONNECTION OF THE TRAILERS IS INCLUDED IN THE SCOPE OF THE CONSTRUCTION CONTRACT.
4. FOUNDATIONS DESIGN AS PER STRUCTURAL DRAWINGS, INCLUDING CONNECTION, ANCHORING, AND JACKING POINTS, SITE SPECIFIC GROUND WORK AND STRUCTURAL PADS SHALL BE DONE UNDER SEPARATE CONTRACT.
5. TRANSPORTABLE CELL UNITS SHALL BE POSITIONED AND LINKED TOGETHER ON FOUNDATIONS LEVEL, AND PLUMB, c/w CONNECTION OF SERVICES BETWEEN UNITS TYPICAL.
6. ESTABLISH FINAL ELEVATIONS ON SITE. ENSURE DRAINAGE TO SLOPE AWAY FROM BUILDING STRUCTURE. DIRECT SPLASH PADS AS REQUIRED TO DIVERT WATER AWAY FROM BUILDING.
7. CONFIRM w/ TOWN AND LOCAL AUTHORITIES TO INVESTIGATE REQUIREMENTS FOR FIRE PROTECTION AND TO IDENTIFY ANY IMPACT OF THE TRAILER DESIGN.
8. CONFIRM w/ TOWN TO INVESTIGATE AND CO-ORDINATE DESIGN OF EXISTING MECHANICAL, ELECTRICAL, AND GAS SERVICE CONNECTIONS. VERIFY ELECTRICAL CAPACITY AND WORK REQUIRED TO INCREASE CAPACITY TO SUIT LOADS OF TRANSPORTABLE CELLS.

4. 2011/11/14	ISSUE FOR CONSTRUCTION
3. 2011/08/23	TENDER SUBMISSION
2. 2011/06/17	80% REVIEW SUBMISSION
1. 2011/04/04	80% REVIEW SUBMISSION
0. 2011/02/02	50% REVIEW SUBMISSION

SCALE:

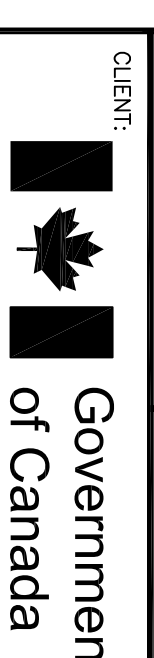

Government
of Canada

CONSULTANTS:

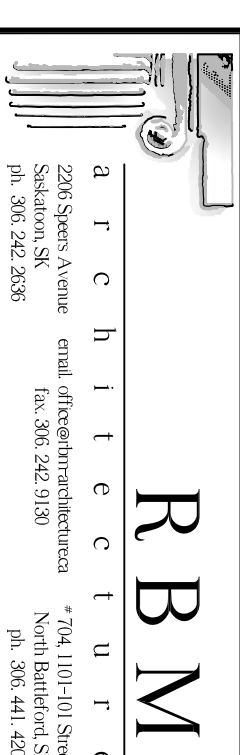

PROJECT:

POLICE
TRANSPORTABLE
HOLDING CELLS

DRAWING:

COVER SHEET, AND
DRAWING INDEX

PROJECT No.: 510-10	SHEET No.:	PLOT No. 2
DATE: 2011/08/23		
DRAWN BY: CG		
SCALE: AS NOTED		A000

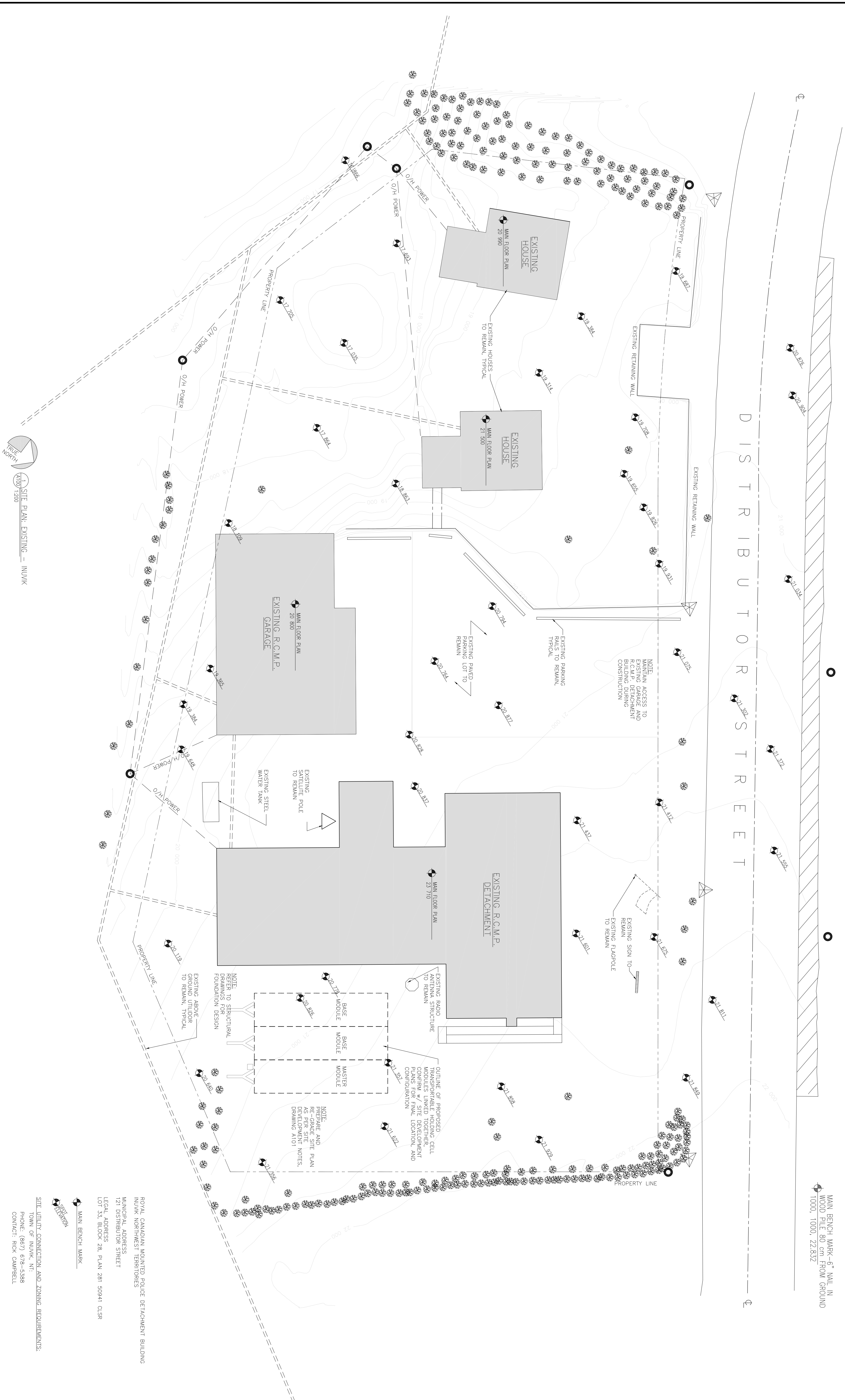

1:200
 NORTH
 SITE PLAN, EXISTING - INUVIK

MAIN BENCH MARK - 6" NAIL IN
 WOOD PILE 80 cm FROM GROUND
 1000, 1000, 22.832

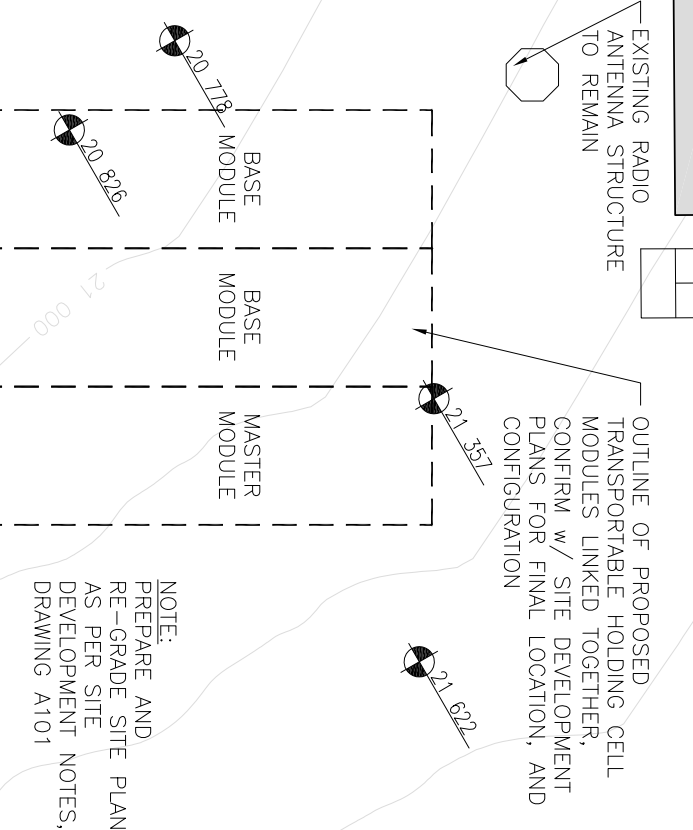

NOTE: REFER TO STRUCTURAL DRAWINGS FOR FOUNDATION DESIGN OF REMAIN, TYPICAL

NOTE: PREPARE AND RE-GRADE SITE PLAN AND DEVELOPMENT NOTES, DRAWING A101

NOTE: OUTLINE OF PROPOSED TRANSPORTABLE HOLDING CELL CONFINEMENT W/ SITE DEPENDENT CONFIGURATION

ROYAL CANADIAN MOUNTED POLICE DETACHMENT BUILDING
 INUVIK NORTHWEST TERRITORIES
 MUNICIPAL ADDRESS
 121 DISTRIBUTOR STREET
 LEGAL ADDRESS
 LOT 13, BLOCK 28, PLAN 281 50941 CLSR

MAIN BENCH MARK

SITE UTILITY CONNECTION AND ZONING REQUIREMENTS:
 TOWN OF INUVIK, NT
 PHONE: (867) 678-5388
 CONTACT: RICK CAMPBELL

SITE GAS CONNECTION:
 INUVIK GAS LTD.
 PHONE: (867) 777-3339
 CONTACT: DAVID COX

<p>4. 2011/11/14 3. 2011/08/23 2. 2011/06/17 1. 2011/04/04 0. 2011/02/02</p> <p>ISSUE FOR CONSTRUCTION TENDER SUBMISSION 92% REVIEW SUBMISSION 80% REVIEW SUBMISSION 50% REVIEW SUBMISSION</p> <p>SEALS:</p>	<p>CLIENT: Government of Canada</p> <p>CONSULTANTS: R B M</p> <p>PROJECT: POLICE TRANSPORTABLE HOLDING CELLS NORTHWEST TERRITORIES</p> <p>DRAWING: SITE PLAN: PROPOSED INUVIK NORTHWEST TERRITORIES</p> <p>PROJECT No.: 510-10 DATE: 2011/08/23 DRAWN BY: GG SCALE: AS NOTED</p> <p>SHEET No.: 1 PLOT No.: 1 A100</p>
--	---

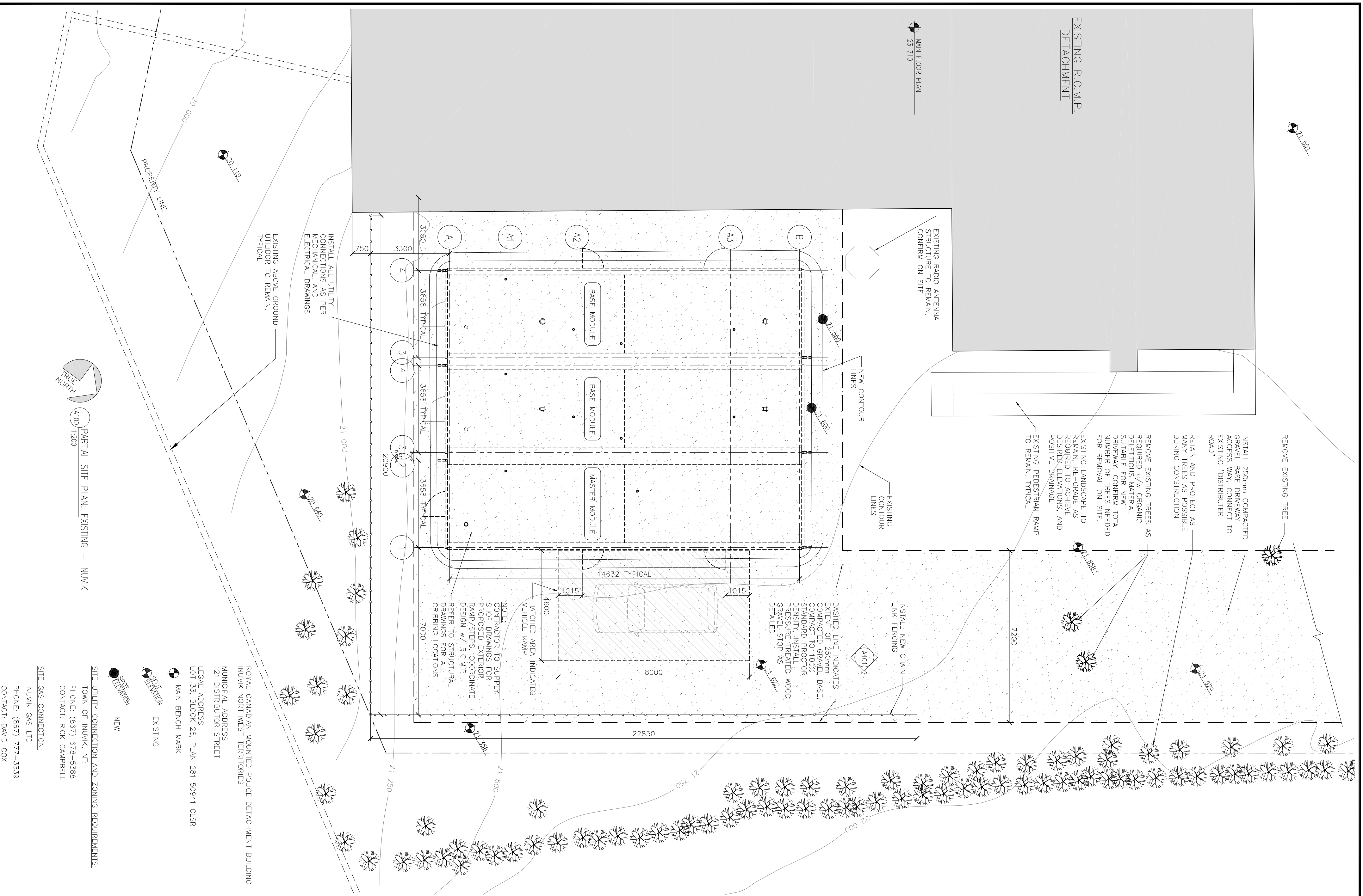

ROYAL CANADIAN MOUNTED POLICE DETACHMENT BUILDING
 MUNICIPAL ADDRESS
 INUVIK NORTHWEST TERRITORIES
 121 DISTRIBUTOR STREET
 LEGAL ADDRESS
 LOT 33, BLOCK 28, PLAN 281 50941 CLR
 MAIN BENCH MARK

EXISTING
 NEW

SITE UTILITY CONNECTION AND ZONING REQUIREMENTS:
 TOWN OF INUVIK, NT:
 PHONE: (867) 678-5388
 CONTACT: RICK CAMPBELL

SITE GAS CONNECTION:
 INUVIK GAS LTD.
 PHONE: (867) 777-3339
 CONTACT: DAVID COX

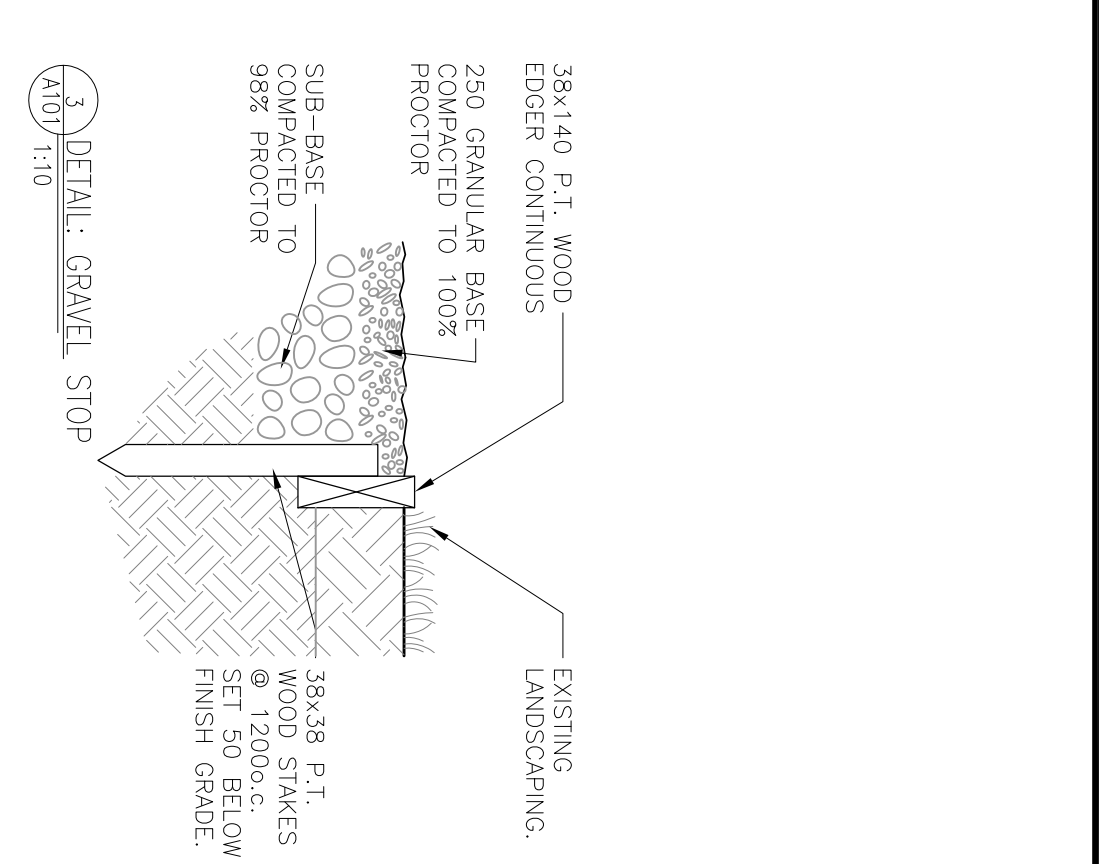
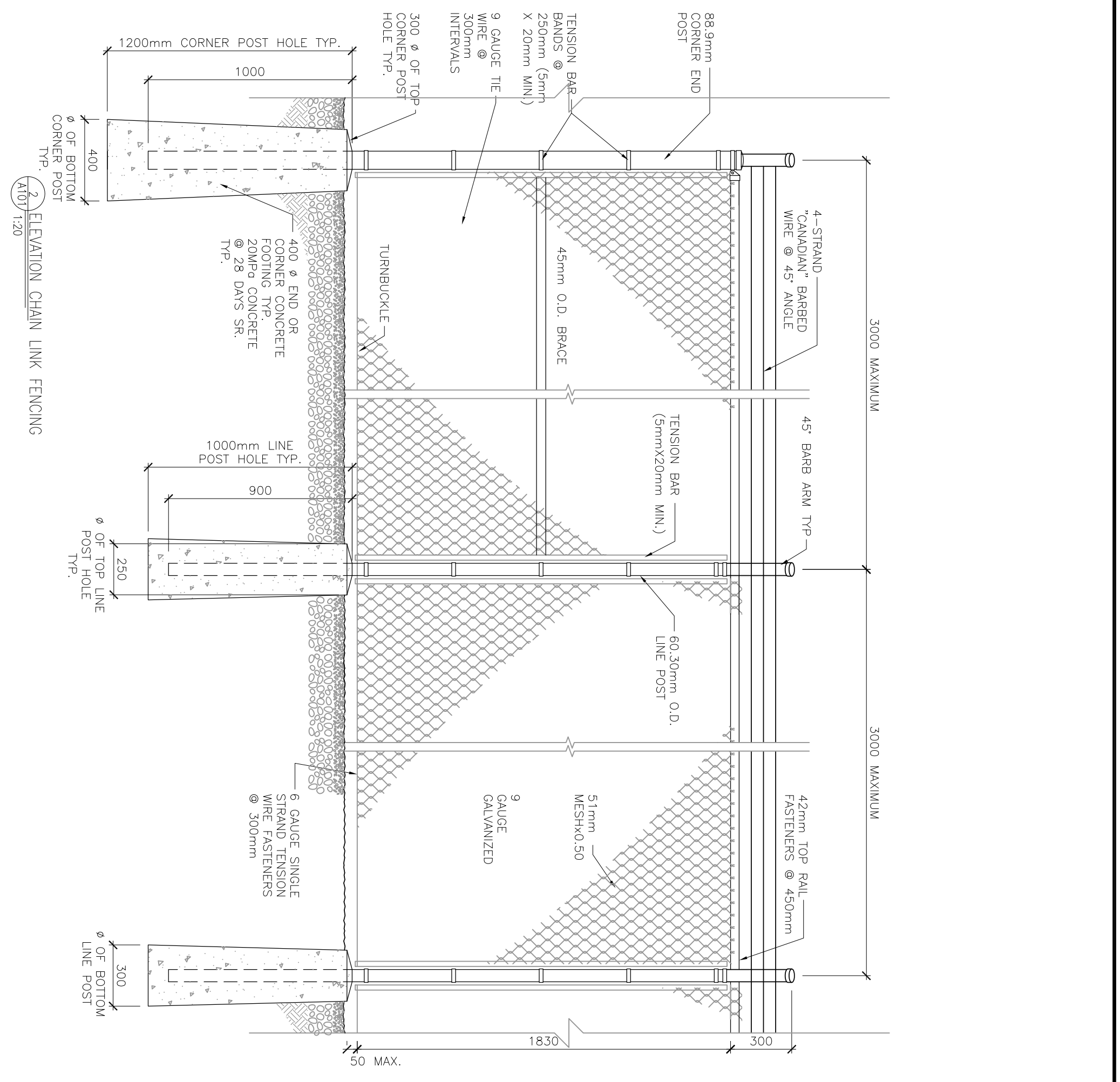

GENERAL NOTES:
SITE DEVELOPMENT:

1. SITE PREPARATION AND UTILITY CONNECTIONS SHALL BE INCLUDED IN CONTRACT.
2. SITE SHALL BE STRIPPED OF TOPSOIL FROM SITE AND RE-GRADED w/ GRANULAR FILL AS REQUIRED COMPLETE WITH PROPOSED EXTERIOR FINISHES. ALL EXISTING TREES NOTED ON PLANS TO INCLUDE REMOVAL. CONFIRM EXTENT OF TREES ON SITE.
3. CONTRACTOR SHALL BE RESPONSIBLE TO CONSTRUCT A TRANSPARENT CELL MODULES TO REMAIN DURING OPERATION.
4. INSTALLATION OF ANY STRUCTURAL PARS/PILES/FOOTINGS AS REQUIRED IF SITE INDICATES SHALL BE DESIGNED BY A PROFESSIONAL ENGINEER.
5. CONSTRUCTION AND INSTALLATION OF EXTERIOR STEPS, RAMPS, AND RAMP LANDING SHALL BE DESIGNED BY A PROFESSIONAL ENGINEER. PROVIDE SHOP DRAWINGS FOR EXTERIOR RAMP, AND/OR STEP CONSTRUCTION, COORDINATE DESIGN REQUIREMENTS WITH R.C.M.P.
6. CONFIRM w/ TOWN AND LOCAL AUTHORITIES TO INVESTIGATE REQUIREMENTS FOR FIRE PROTECTION AND TO IDENTIFY ANY IMPACT OF THE TRAILER DESIGN.
7. CONFIRM w/ TOWN TO INVESTIGATE AND CO-ORDINATE DESIGN OF EXISTING MECHANICAL, ELECTRICAL, AND GAS SERVICE CONNECTIONS. VERIFY ELECTRICAL CAPACITY AND WORK REQUIRED TO INCREASE CAPACITY TO SUIT LOADS OF TRANSPARENT CELL.

<p>CLIENT: Government of Canada</p>	<p>ISSUE FOR CONSTRUCTION TEMPER SUBMISSION 92% REVIEW SUBMISSION 1, 2011/06/17 2011/06/17 2011/06/17</p>
<p>CONSULTANTS: Canada</p>	<p>ISSUE FOR CONSTRUCTION TEMPER SUBMISSION 92% REVIEW SUBMISSION 50% REVIEW SUBMISSION</p>
<p>PROJECT: RBM 2203 Speers Avenue Saskatoon, SK S7N 0S8 Tel: 306.262.9130 Fax: 306.262.9130 Email: info@rbm.ca Web: www.rbm.ca</p>	<p>PROJECT: POLICE TRANSPORTABLE HOLDING CELLS</p>
<p>DRAWING: PARTIAL SITE PLAN & DETAILS: PROPOSED INUVIK NORTHWEST TERRITORIES</p>	<p>PROJECT No.: 510-10 DATE: 2011/08/23 DRAWN BY: GG SCALE: AS NOTED</p>
<p>SHEET No.: 1 PLOT No.: 1 A101</p>	

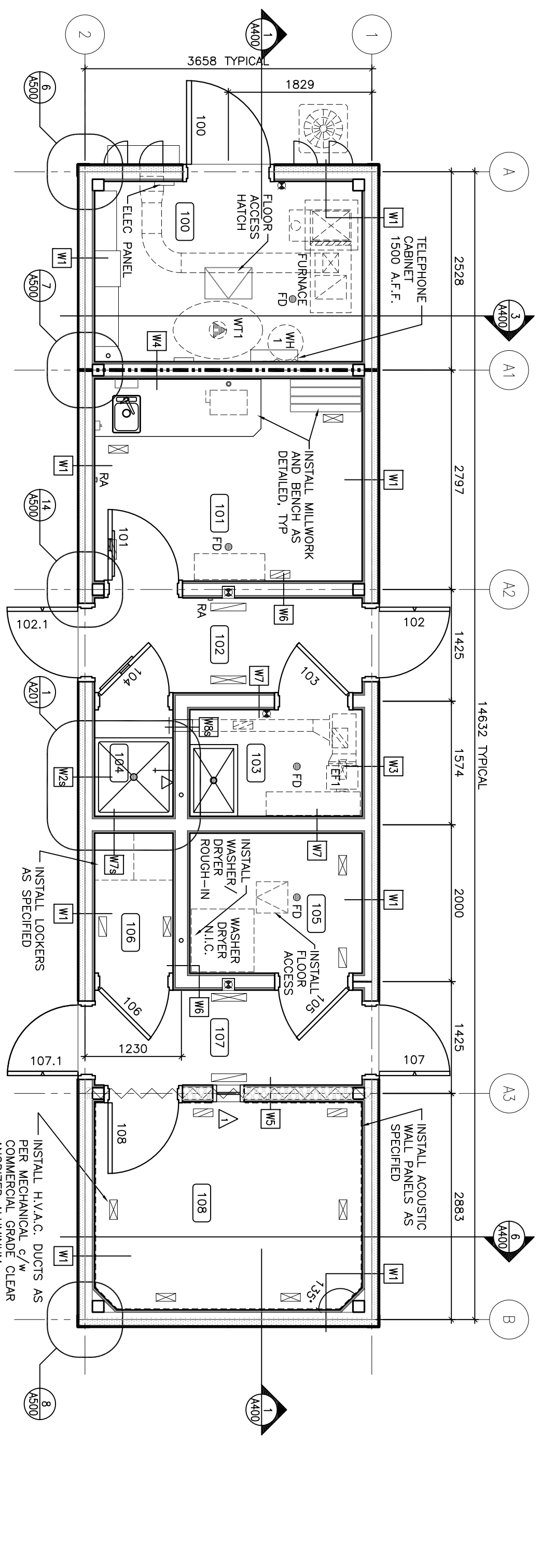

FLOOR PLAN- MASTER MODULE

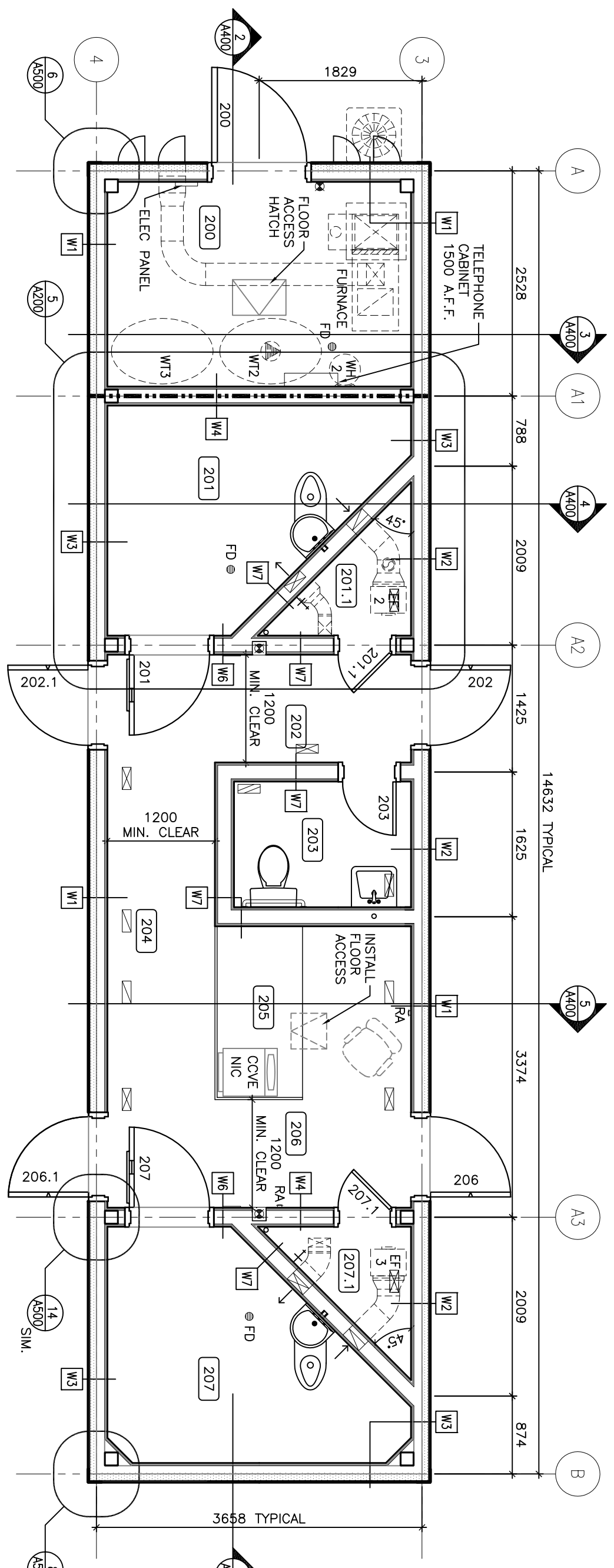

FLOOR PLAN- BASE MODULE

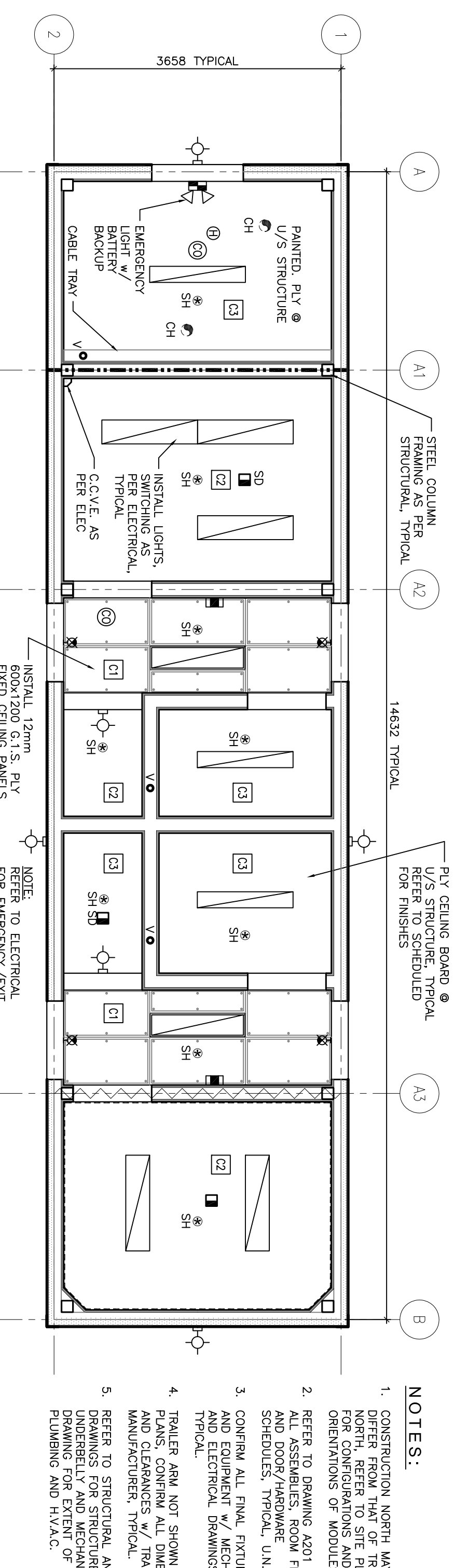

REFLECTED CEILING PLAN- MASTER MODULE

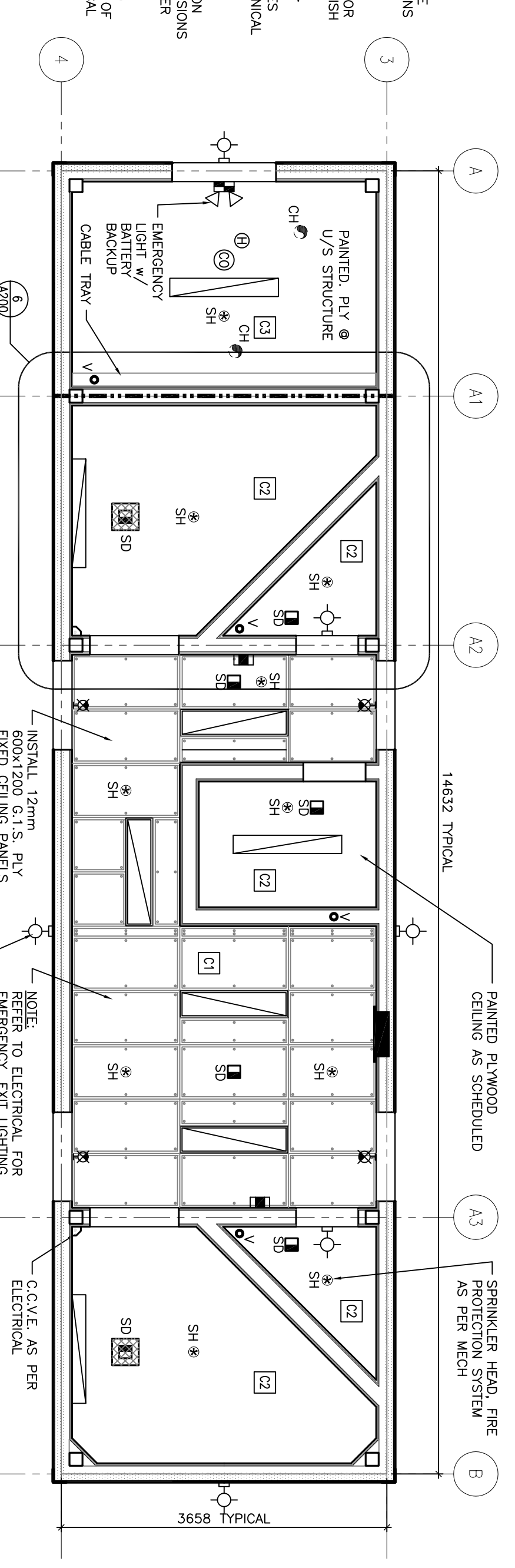

REFLECTED CEILING PLAN- BASE MODULE

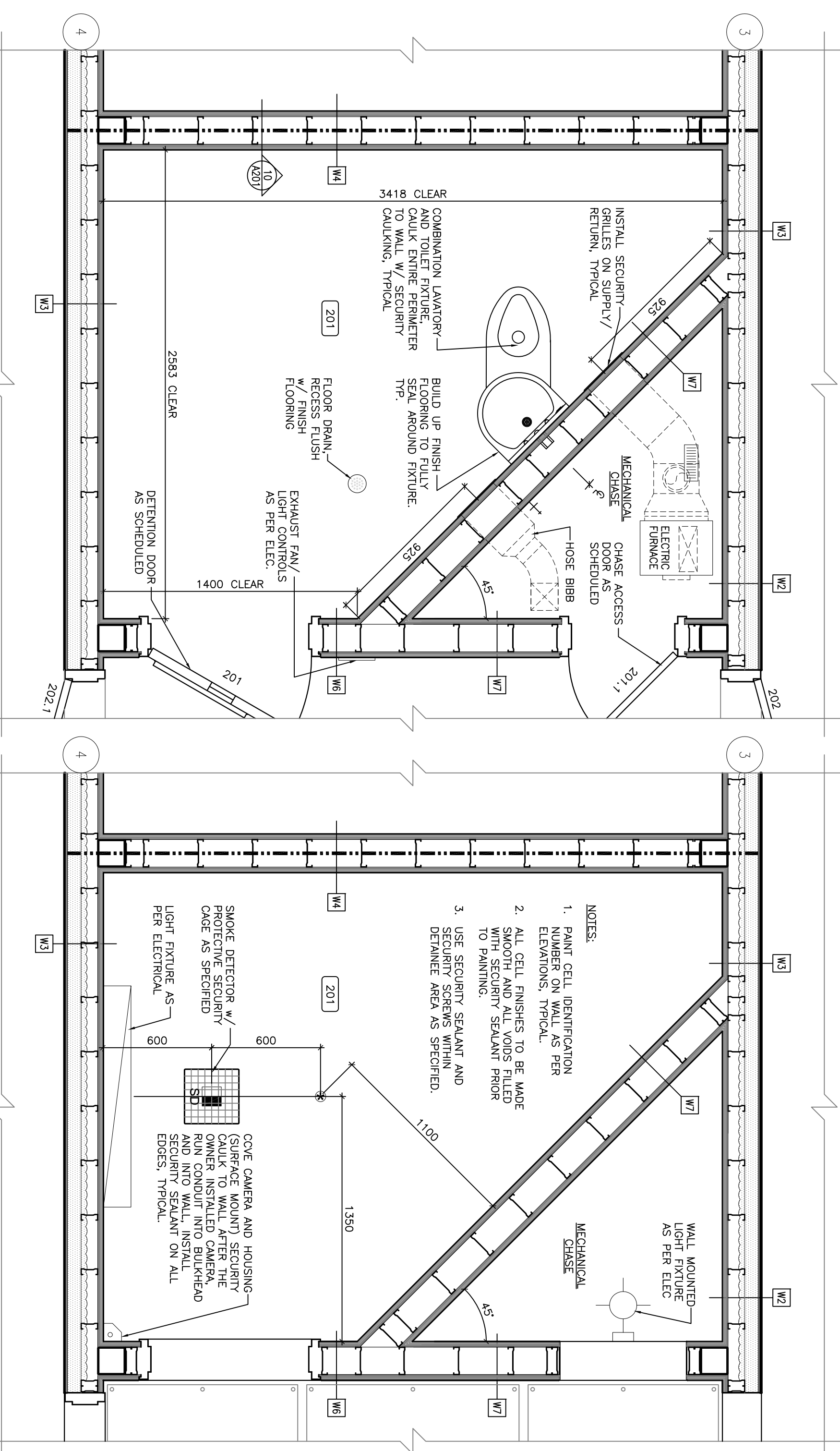

PARTIAL PLAN

PARTIAL REFLECTED CEILING PLAN

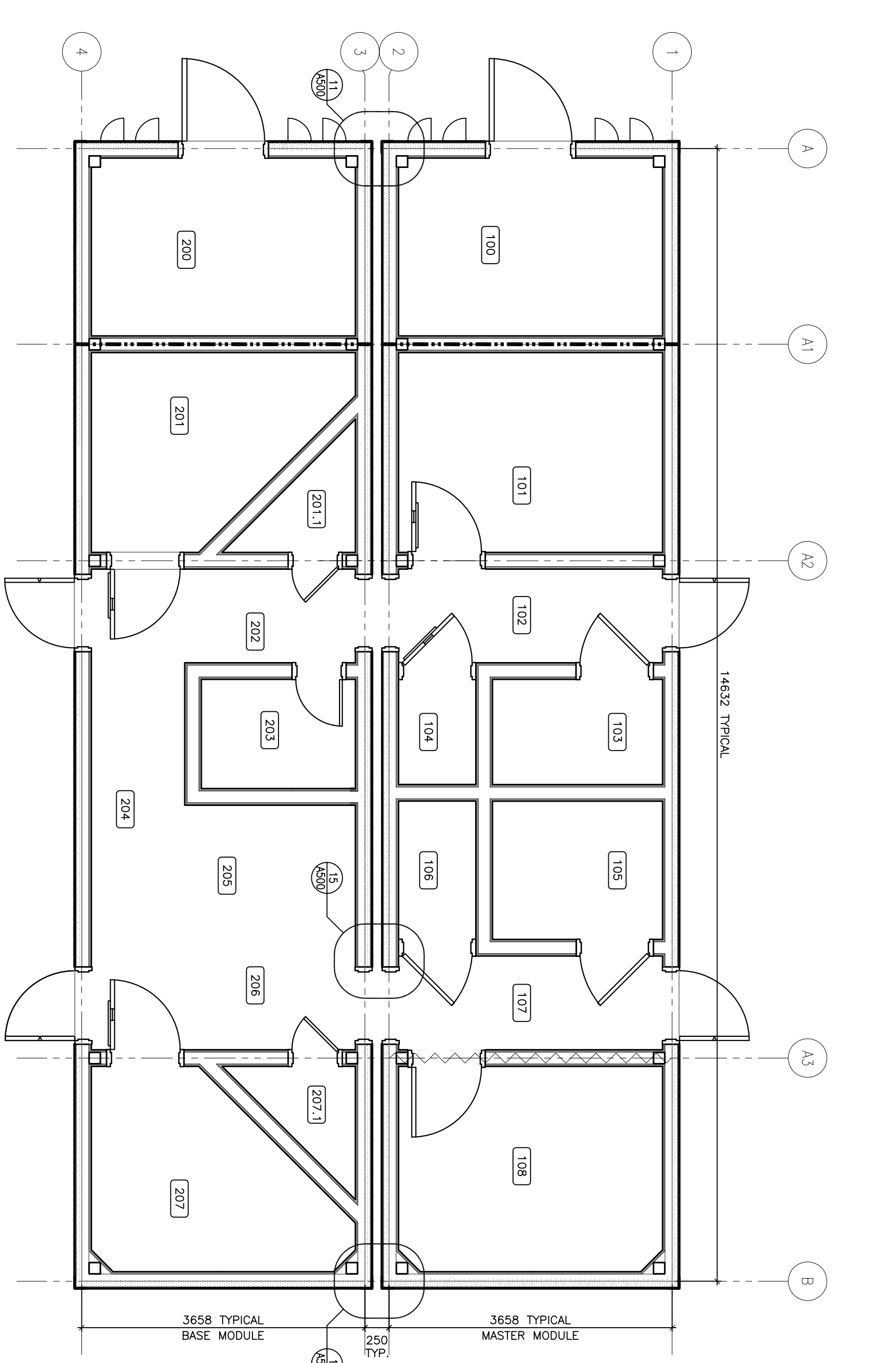

FLOOR PLAN- MASTER AND BASE MODULE - LINKED TOGETHER

FOR ALL DIMENSIONS, VERIFY ALL DIMENSIONS, SPACING & FINISHES PER PROJECT OR COMMERCIAL CONTRACT OF WORK. CONSULT ARCHITECTURE INC.

LEGEND	
	1 HR FIRE RATED WALL
	ACOUSTIC INSULATED WALL
	GRID LINE
	GRID IDENTIFICATION
	DETAIL IDENTIFICATION TAG
	BUILDING SECTION IDENTIFICATION TAG
	INTERIOR ELEVATION IDENTIFICATION TAG
	DOOR TYPE IDENTIFICATION TAG AS SCHEDULED
	ROOM IDENTIFICATION TAG AS SCHEDULED
	WALL TYPE IDENTIFICATION TAG AS SCHEDULED
	CEILING MOUNTED FLUORESCENT LUMINAIRE AS PER ELECTRICAL
	CEILING/WALL CORNER MOUNTED FLUORESCENT LUMINAIRE PER ELECT AS PER ELECTRICAL
	WALL MOUNTED INCANDESCENT/ CFL FIXTURE AS PER ELECTRICAL
	CEILING MOUNTED INCANDESCENT/ CFL FIXTURE AS PER ELECTRICAL
	EXHAUST FAN WITHIN SECURE PROTECTIVE CASE
	SMOKE DETECTOR WITHIN SECURE PROTECTIVE CASE
	C.C.V.E. SECURITY CAMERA AS PER ELECTRICAL
	CHIMNEY
	FIRE EXTINGUISHER AS PER MECH
	ROT ALARM BUTTON AS PER ELEC
	SMOKE DETECTOR AS PER MECH
	SPRINKLER HEAD AS PER MECH
	VENT (PLUMBING STACK/STANDPIP)

SCALE:

4. 2011/11/14 ISSUE FOR CONSTRUCTION

3. 2011/08/23 TENDER FOR CONSTRUCTION

2. 2011/06/17 92% REVIEW SUBMISSION

1. 2011/04/04 80% REVIEW SUBMISSION

0. 2011/02/02 50% REVIEW SUBMISSION

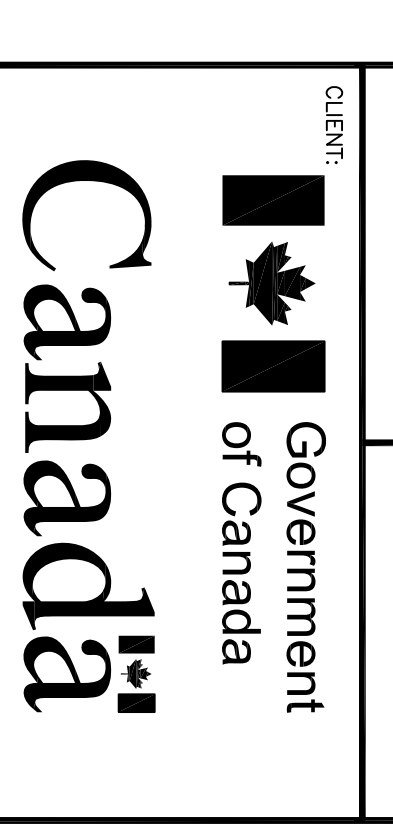

CLIENT: CONSULTANTS:

Canada

PROJECT:

RB M

2203 Stevens Avenue, Suite 100, York Mills, ON M3J 1W3

416-291-5399

DRAWING: FLOOR PLANS, REFLECTED CEILING PLANS, AND PLAN DETAILS

PROJECT No.: 510-10 SHEET No.: A200

DATE: 2011/08/23 PLOT No.: 1

DRAWN BY: CG

SCALE: AS NOTED

NOTE:

CORNER OF WALLS TO @ OF DETENTION TRANSFER INCLUDE VERTICAL SECURITY WITHDRAWAL SHIM AND ENROUND SECURITY TYPE GRILLE

NOTE:

PLANT PLAN IS FOR DIAGNOSTIC PURPOSES ONLY REFER TO FLOOR PLANS 1/A200, AND 2/A200 FOR FLOOR PLAN INFORMATION. TYPICAL

ROOM FINISH SCHEDULE

Table with columns: ROOM NO., FLOOR, BASE, WALLS, MATERIAL/FINISH, CEILING, ST.C., REMARKS. Lists finishes for rooms 100-207.1.

ASSEMBLIES

Table with columns: WALL TYPES, WALL, FINISH, REMARKS. Lists wall assembly details for rooms 100-207.1.

DOOR AND HARDWARE SCHEDULE

Table with columns: DOOR NO., DOOR SIZE, DOOR, FRAME, U/L.C., LOCKSET, HORN, NOSE, CYLINDERS, O-BITTED, BITTES, CLOSER, RICK-PLATES, PUSH/PULLS, STOPPS, WEATHER-STRIPPING, THRESHOLDS, ACCESSORIES, ELEC. STRIKE, REMARKS. Lists door and hardware specifications.

LEGEND:

- Legend symbols and descriptions: - ASSEMBLY TYPE, - DOOR / FRAME TYPE.

ABBREVIATIONS:

- List of abbreviations: A/U - ADJUSTABLE, A/F - ABOVE FINISH FLOOR, A/D - ANODIZED, etc.

TYPICAL NOTES: ASSEMBLIES

- Notes for assemblies: 1. WALL SHEATHING PAPER SHALL BE A TYPE 2 SHEATHING WARP/BUILDING PAPER AS SPECIFIED.

TYPICAL NOTES: FINISHES AND MISCELLANEOUS HARDWARE

- Notes for finishes and hardware: 1. TYPICAL PAINTING SHALL INCLUDE, BUT NOT BE LIMITED TO, INTERIOR AND EXTERIOR EXPOSED SURFACES.

FLOOR TYPES:

- Notes for floor types: [F1] FLOOR TYPE-1, [F2] FLOOR TYPE-2, [F3] FLOOR TYPE-3.

CEILING:

- Notes for ceilings: [C1] BARRIER, [C2] BARRIER, [C3] BARRIER.

INTERIOR FINISHES:

- Notes for interior finishes: -ICI PAINTS #909 5/1/09 COASTAL BEIGE, -ICI PAINTS #909 5/1/09 COASTAL BEIGE.

FLOORING:

- Notes for flooring: [F1] RESILIENT BASE, RUBBER BASE, AS SPECIFIED.

CEILING:

- Notes for ceilings: [C1] BARRIER, [C2] BARRIER, [C3] BARRIER.

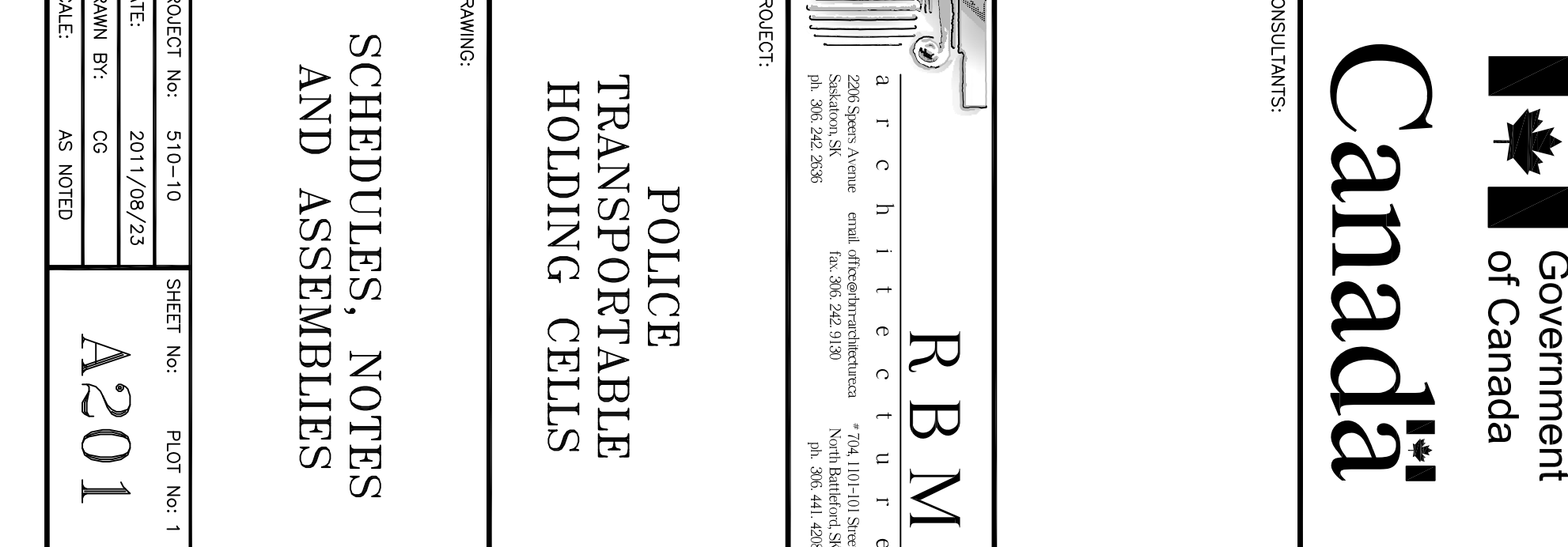
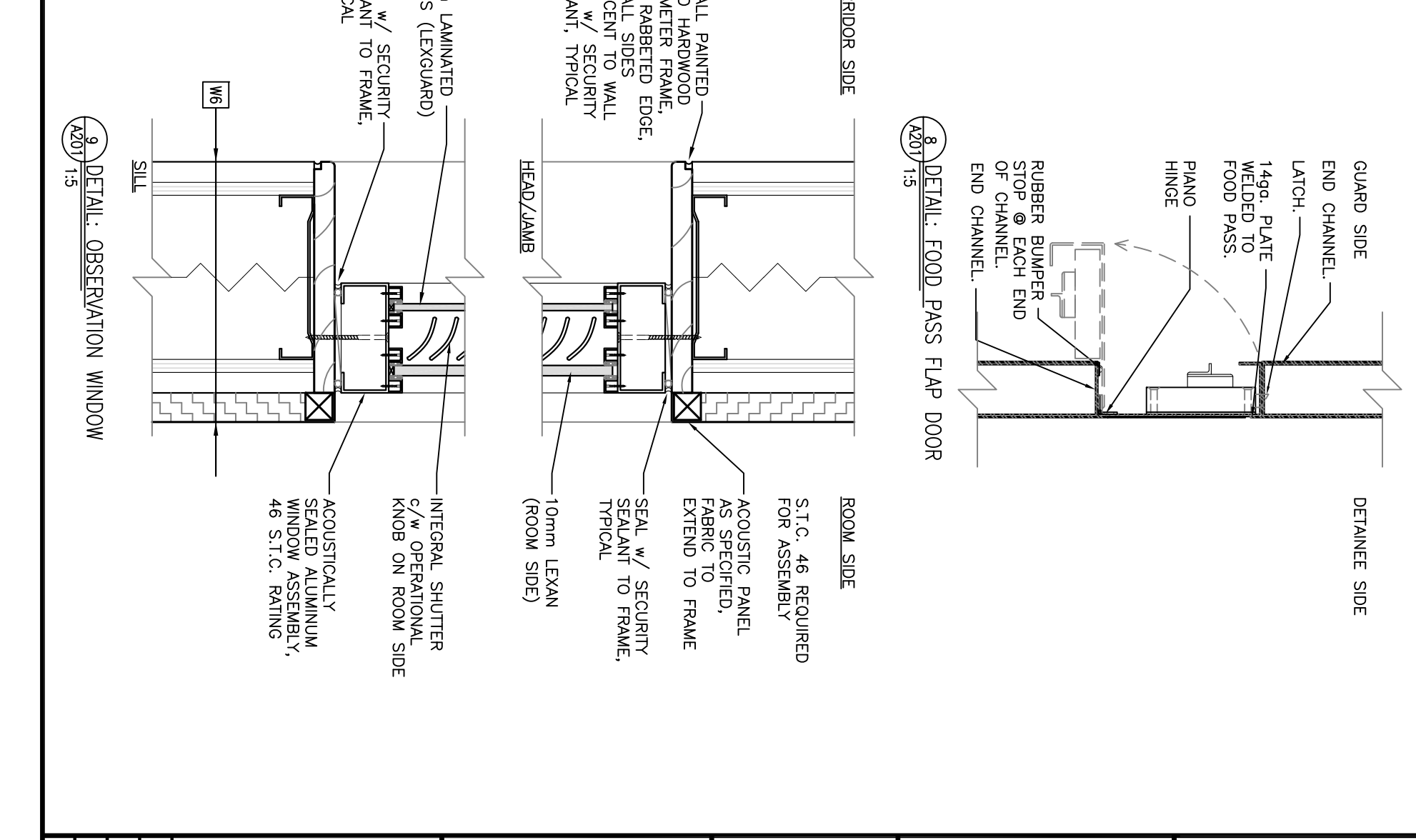
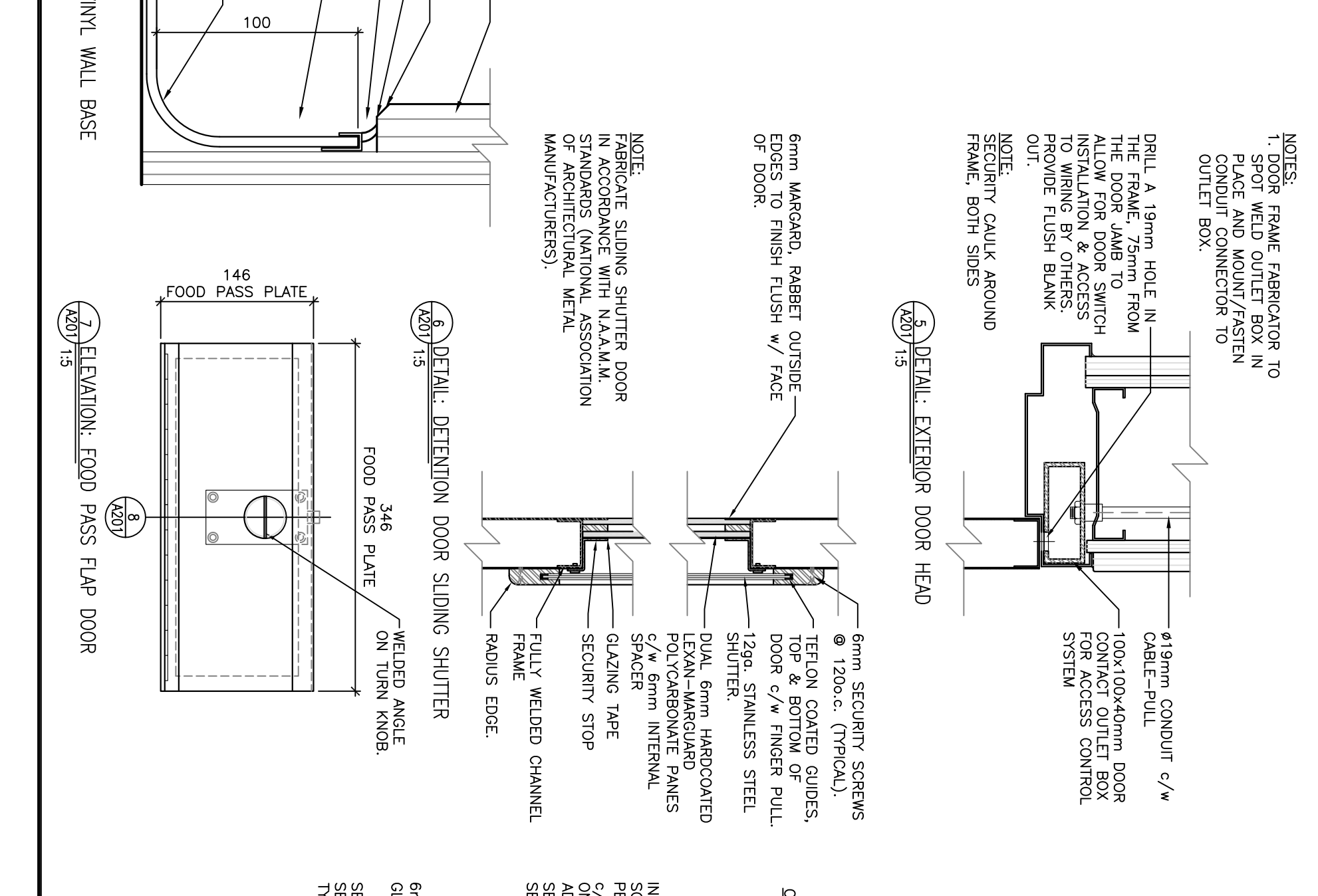
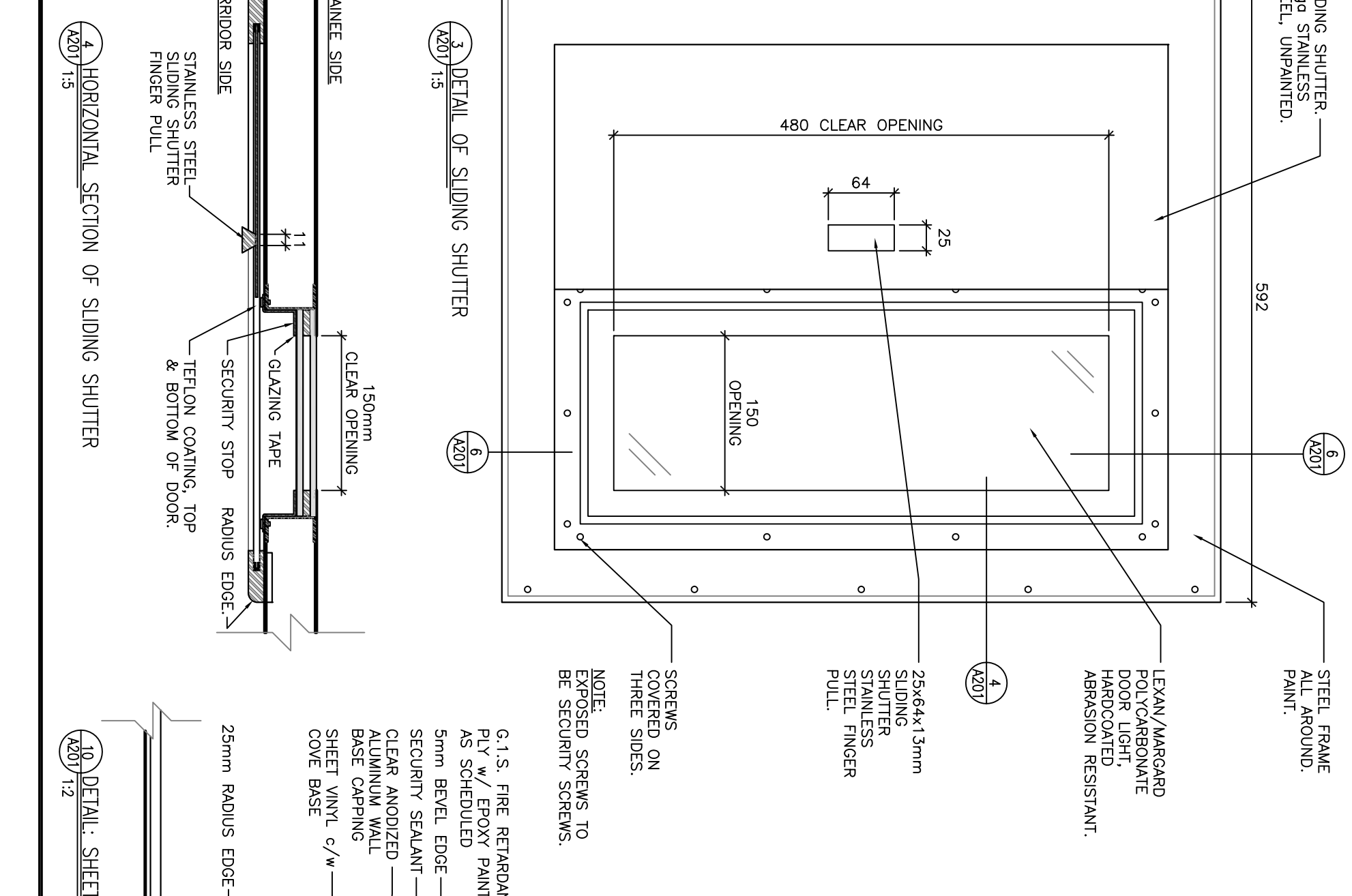
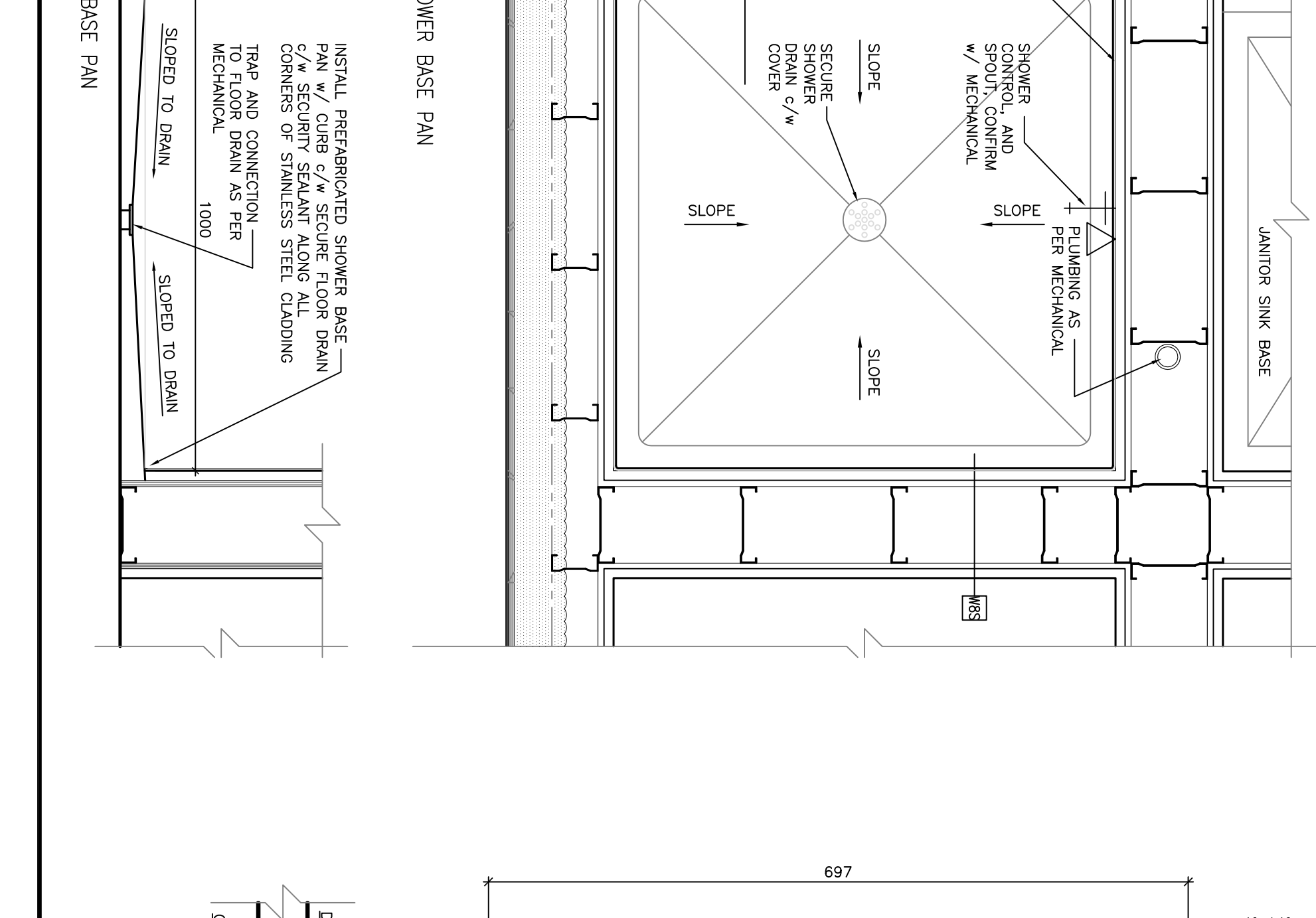
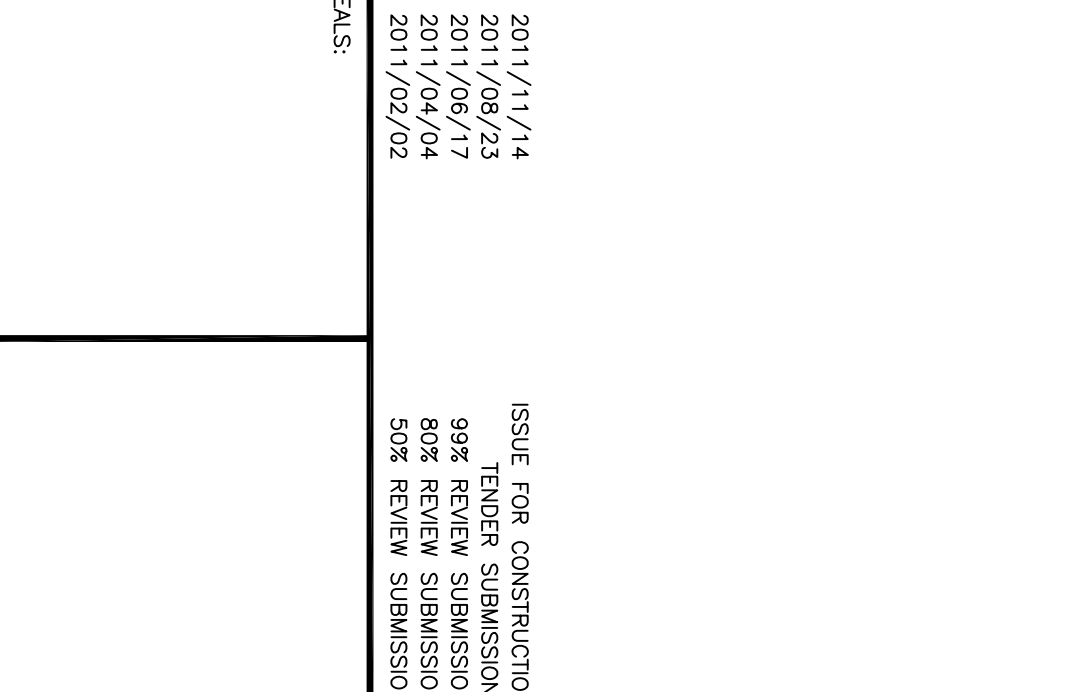
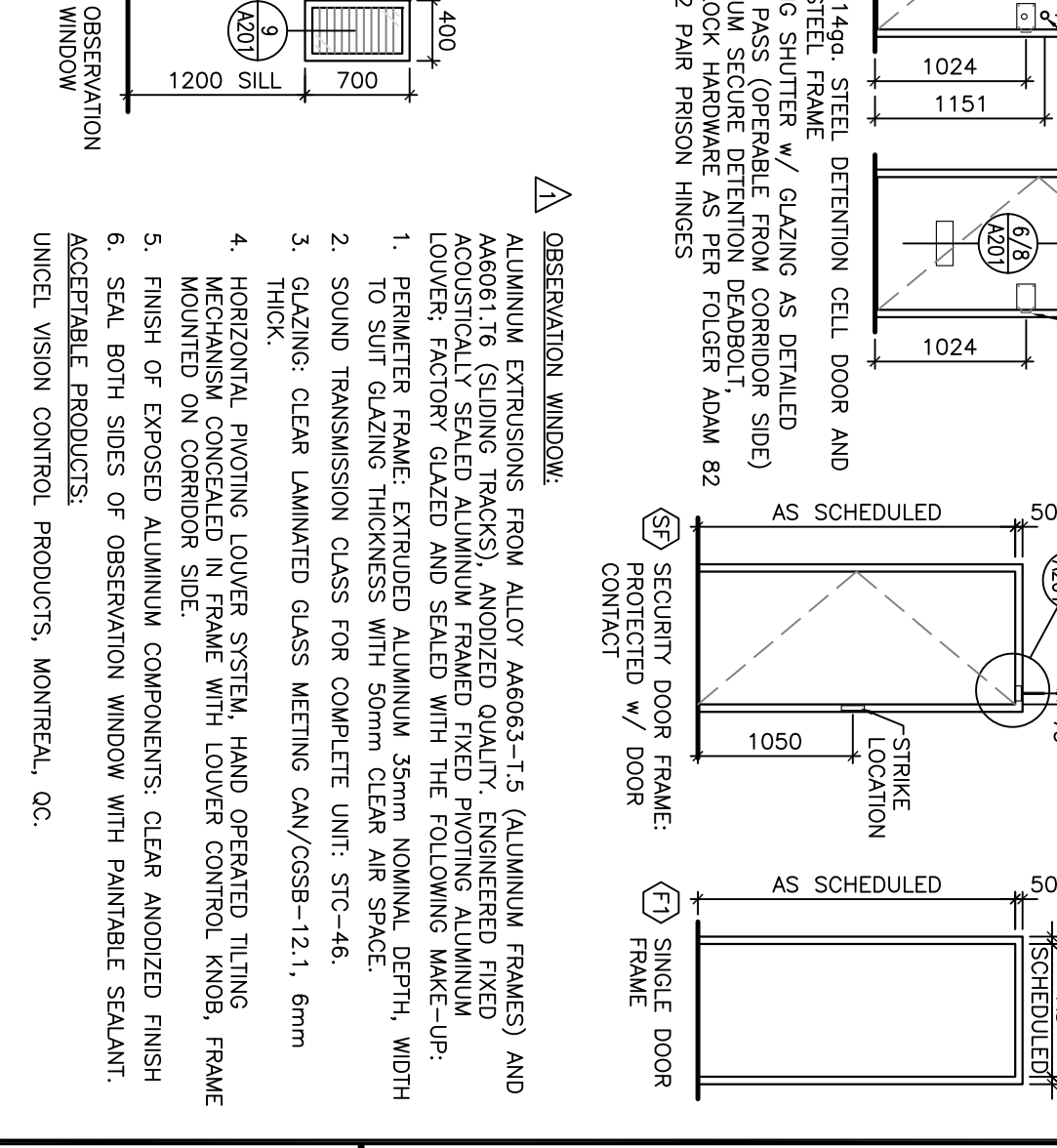
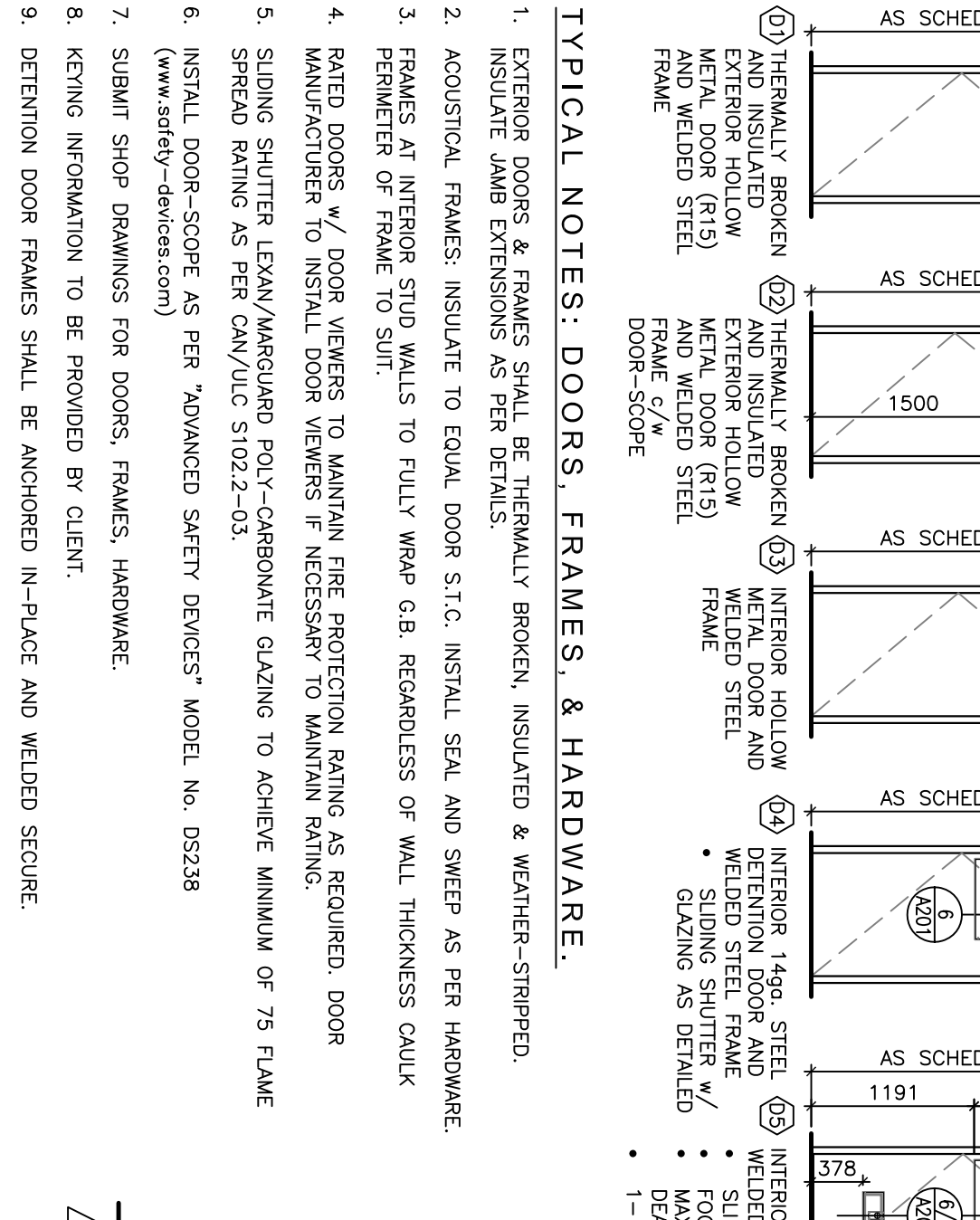

Client information: RBM Government of Canada, project details, and schedule information.

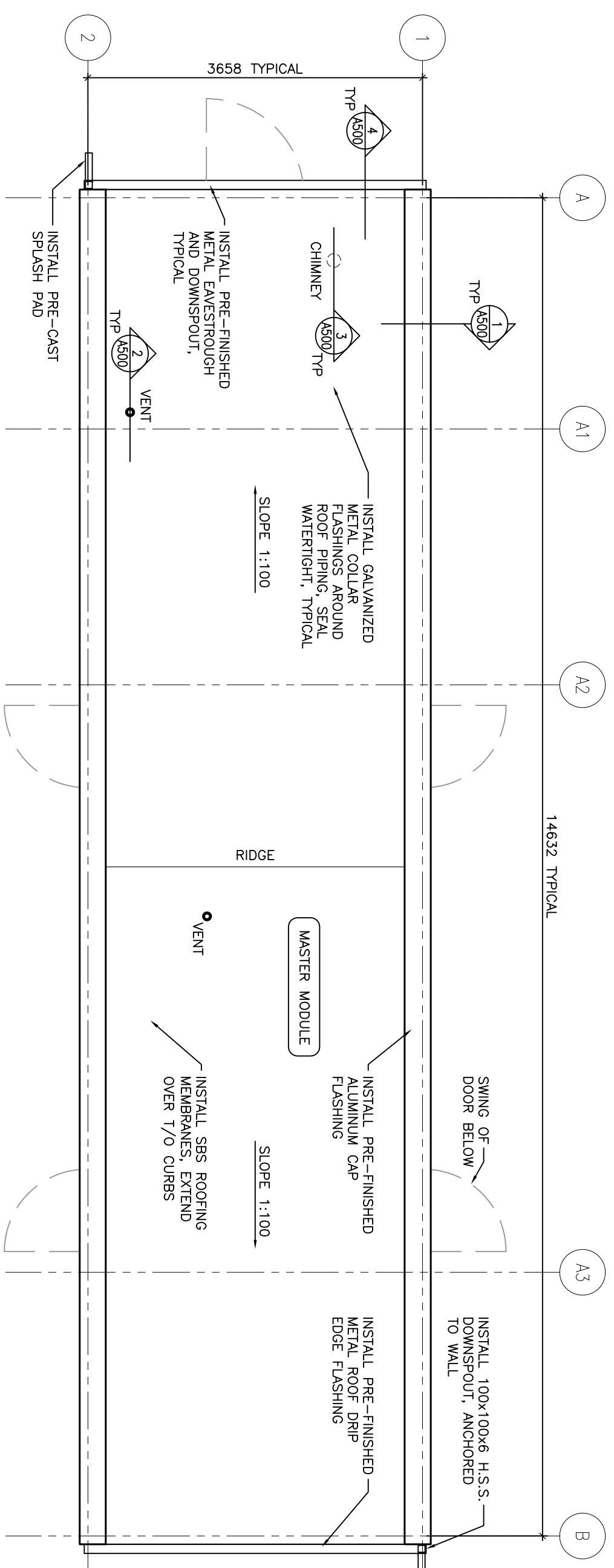

1 ROOF PLAN: SINGLE MASTER MODULE

GENERAL ROOFING NOTES:

1. ALL ROOFING WORK TO (C.R.C.A) STANDARDS, TYPICAL.
2. READ ROOFING DETAILS IN CONJUNCTION WITH ROOF PLAN AND ASSEMBLIES AS WELL AS SPECIFICATIONS, TYPICAL.
3. SLOPE AND DIRECTION INDICATED ON PLANS, INSTALL BRACKETS/CROSS BRACES TO MAINTAIN SLOPE AND DIRECTION.
4. REFER TO SCHEDULES AND SPECIFICATIONS FOR PRE-FINISHED METAL AND ROOFING MEMBRANE COLOURS, FINISHES, TYPICAL.
5. ALL ROOFING/PARAPET WOOD/LUMBER PRODUCTS TO BE PRESSURE TREATED.
6. ALL ROOF VENTS SHALL BE FREEZE PROTECTED PLUMBING VENTS AS PER "VENT-LINE" MODEL, ARCTIC VENT™, CO-ORDINATE INSTALLATION w/ MECHANICAL AND ELECTRICAL DRAWINGS.
7. ALL CURBS, VENTS ARE REQUIRED TO MAINTAIN MINIMUM 200mm CLEARANCES ABOVE ROOF FINISHED ROOF SURFACES, COORDINATE w/ MECHANICAL AND ELECTRICAL DRAWINGS TO SITE LOCATION, TYPICAL.
8. REFER TO SPECIFICATION FOR TYPICAL FASTENING/ADHERING OF ROOFING.
9. RIGID INSULATION ROOFING MEMBRANES, TYPICAL.
10. APPLICABLE TO BE COMPATIBLE WITH ROOFING TO ACHIEVE CONTINUOUS WATERIGHT SEAL THROUGHOUT, TYPICAL.

EXTERIOR MATERIALS AND FINISH NOTES

ITEMS	MATERIAL
CLADDING (WALLS)	PRE-FINISHED ALUMINIUM COMPOSITE PANELS
DOORS	EXTERIOR GRADE LATEX PAINT, ONE COAT PRIMER, TWO COATS PAINT
DOOR FRAMES	EXTERIOR GRADE LATEX PAINT, ONE COAT PRIMER, TWO COATS PAINT
EASTROUGH AND R.W.L.	PRE-FINISHED ALUMINIUM
ROOFING	PRE-FINISHED METAL CAP FLASHING SBS - STYRENE BUTADIENE STYRENE

EXTERIOR FINISHES

FR1	ICI PAINTS #509 22/052 "SMOKEY GLASS"
FR2	ICI PAINTS #309 32/139 "TIORENTINE BLUE"
FR3	ICI PAINTS #309B 54/072 GLASS MEMBRANE

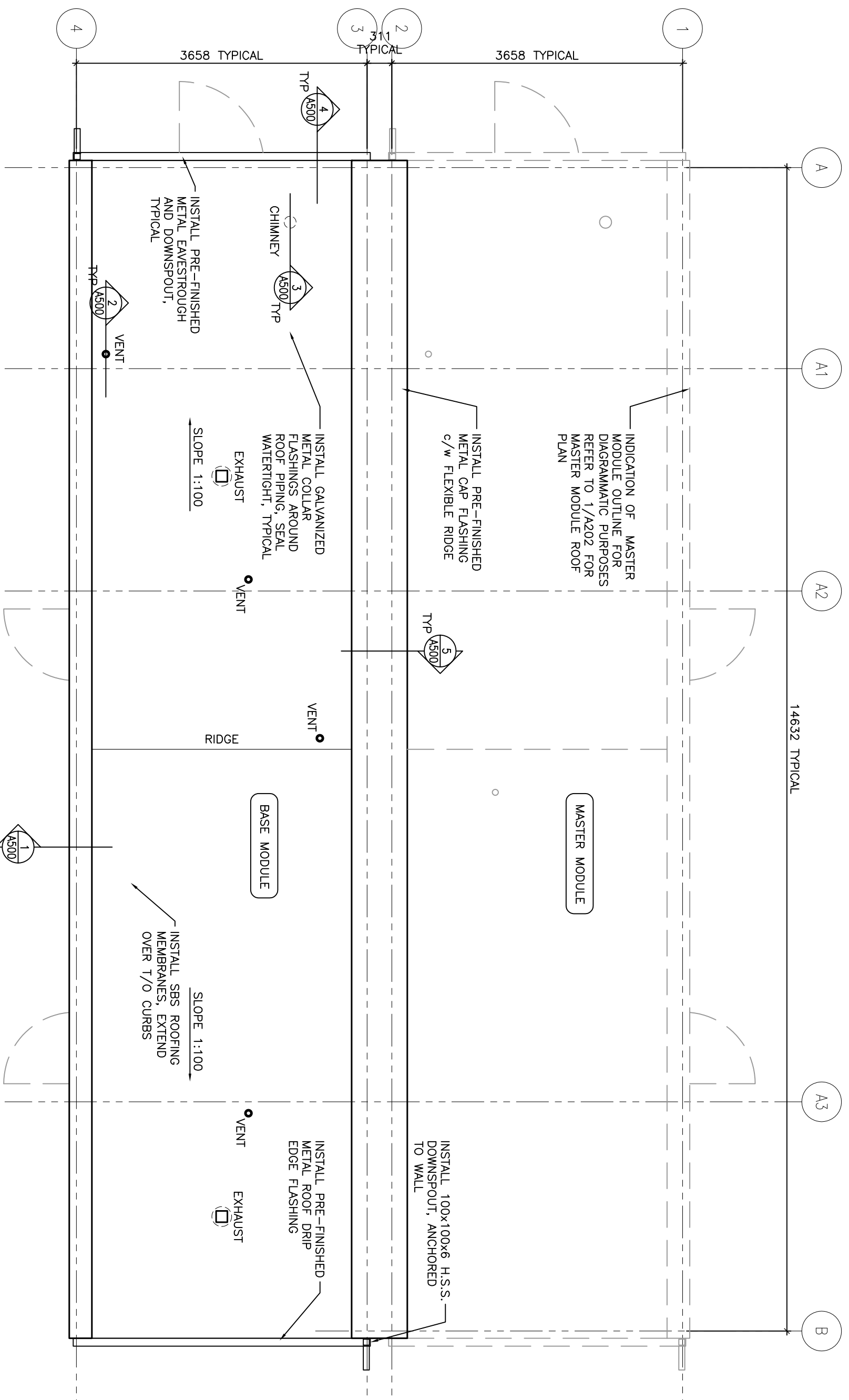

2 ROOF PLAN: MASTER/BASE MODULE LINKED

NOTE: MASTER MODULE SHOWN LINKED TO BASE MODULE. REFER TO SITE PLAN FOR LINKING OF ADDITIONAL MODULES. COORDINATE UTILITY AND MECHANICAL AND ELECTRICAL DRAWINGS, TYPICAL.

ROOF ABBREVIATIONS:

- CH CHIMNEY
- CR CURB
- EX EXHAUST
- GAS NATURAL GAS LINE
- W WATER
- V VENT
- F FREEZE FREEZE

ROOF AREAS:

SINGLE UNIT: AREA = 22 sq.m.

ROOF ELEVATIONS:

ELEVATION = 14 290

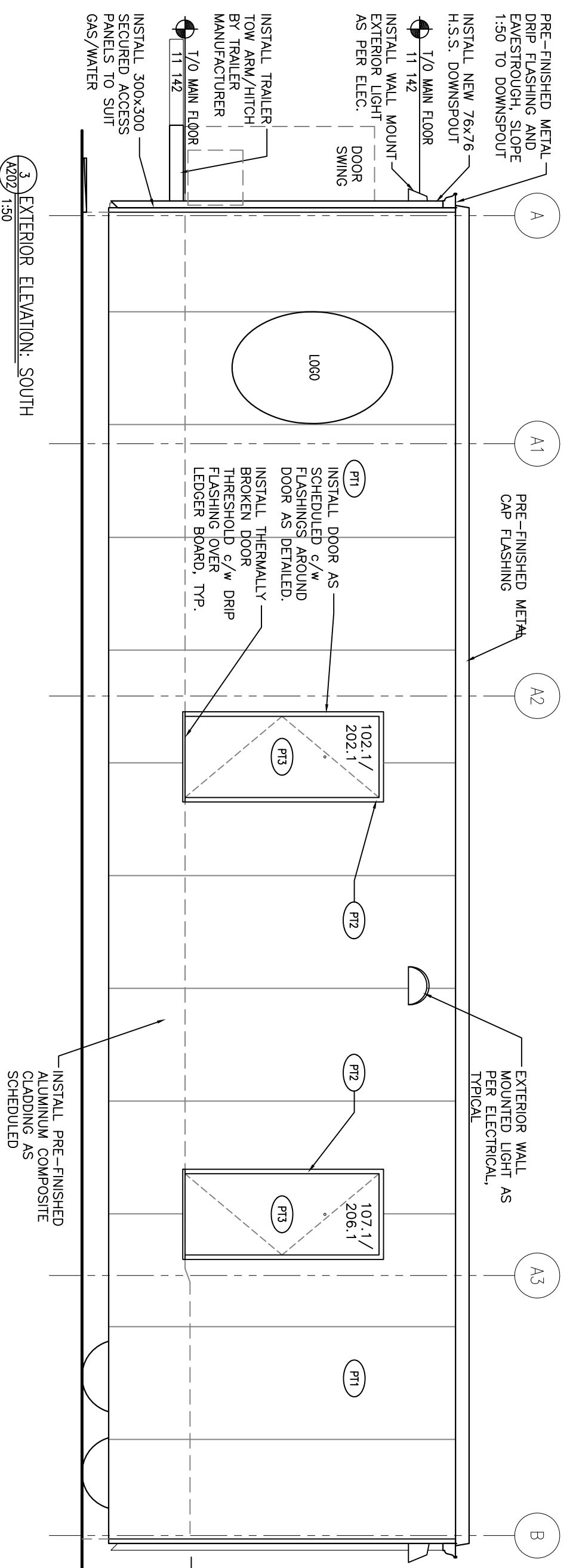

3 EXTERIOR ELEVATION: SOUTH

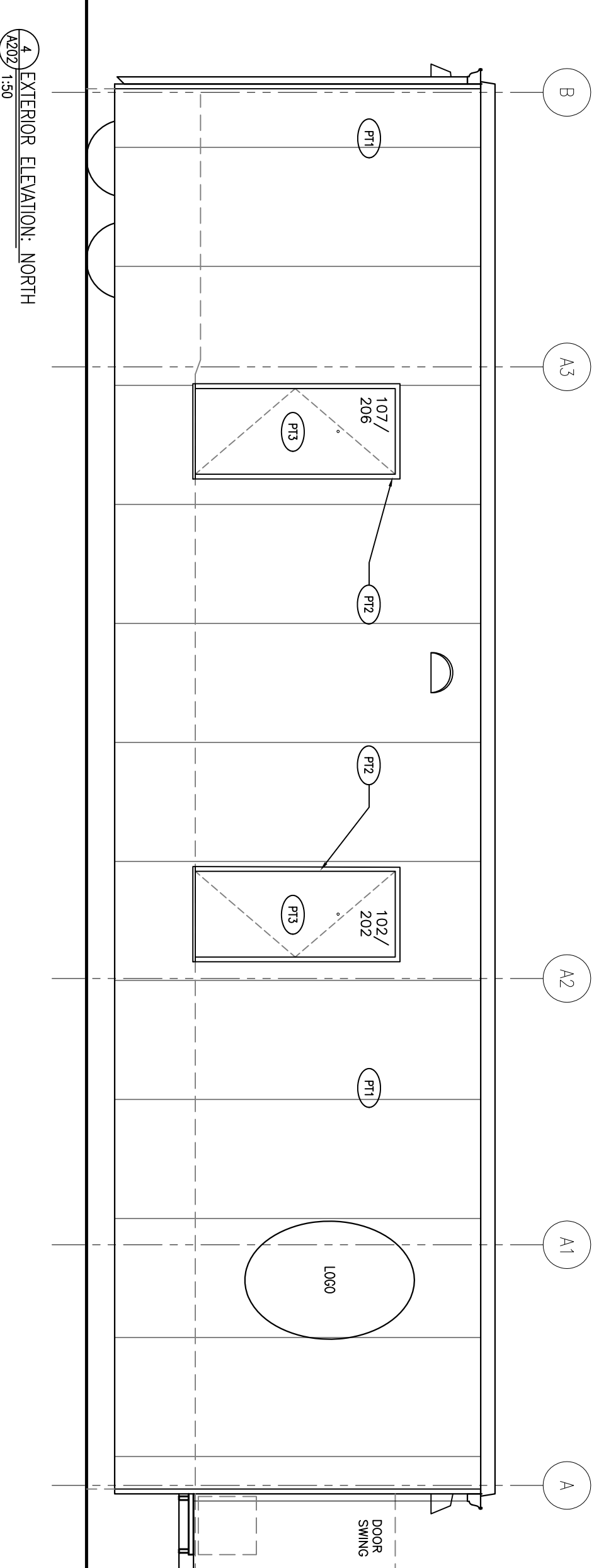

4 EXTERIOR ELEVATION: NORTH

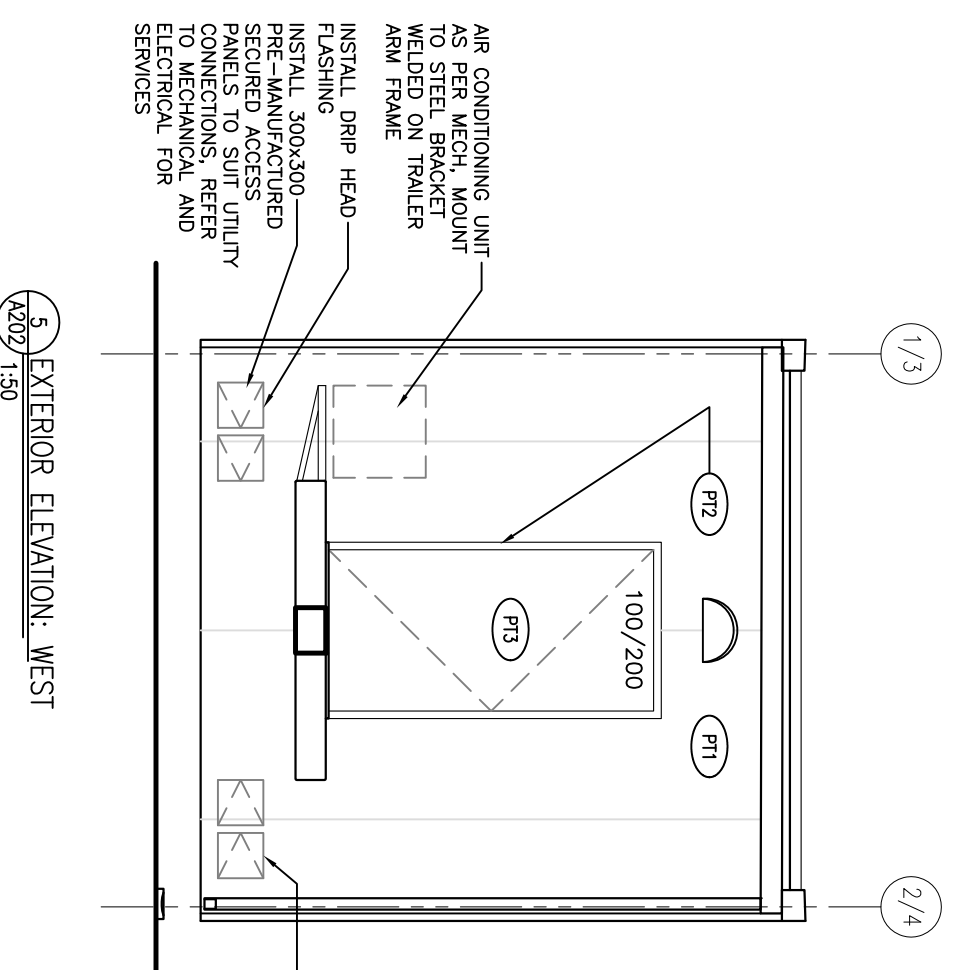

5 EXTERIOR ELEVATION: WEST

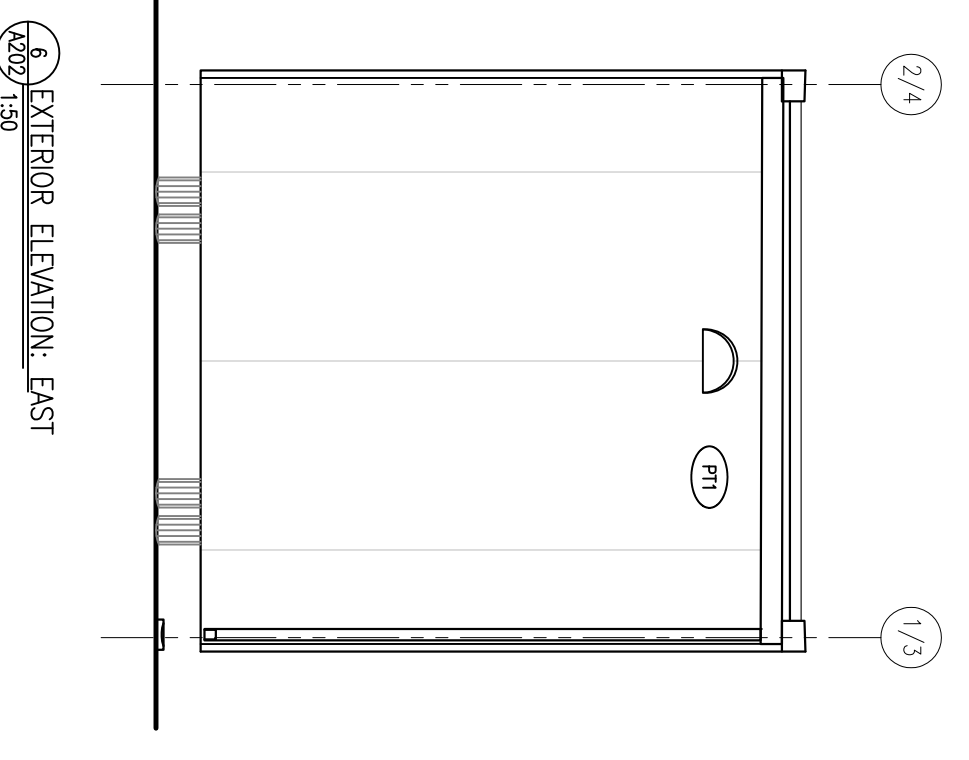

6 EXTERIOR ELEVATION: EAST

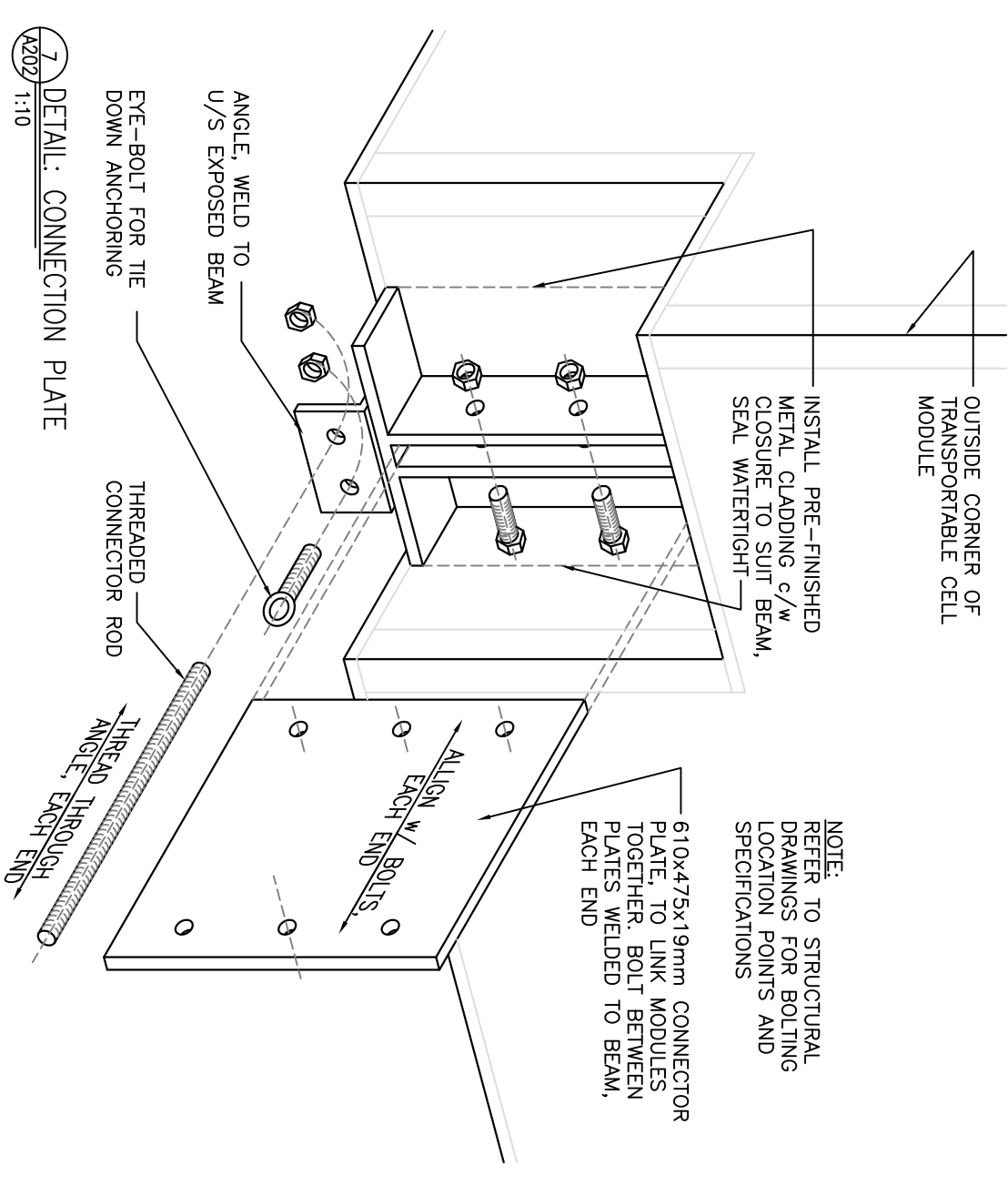

7 DETAIL: CONNECTION PLATE

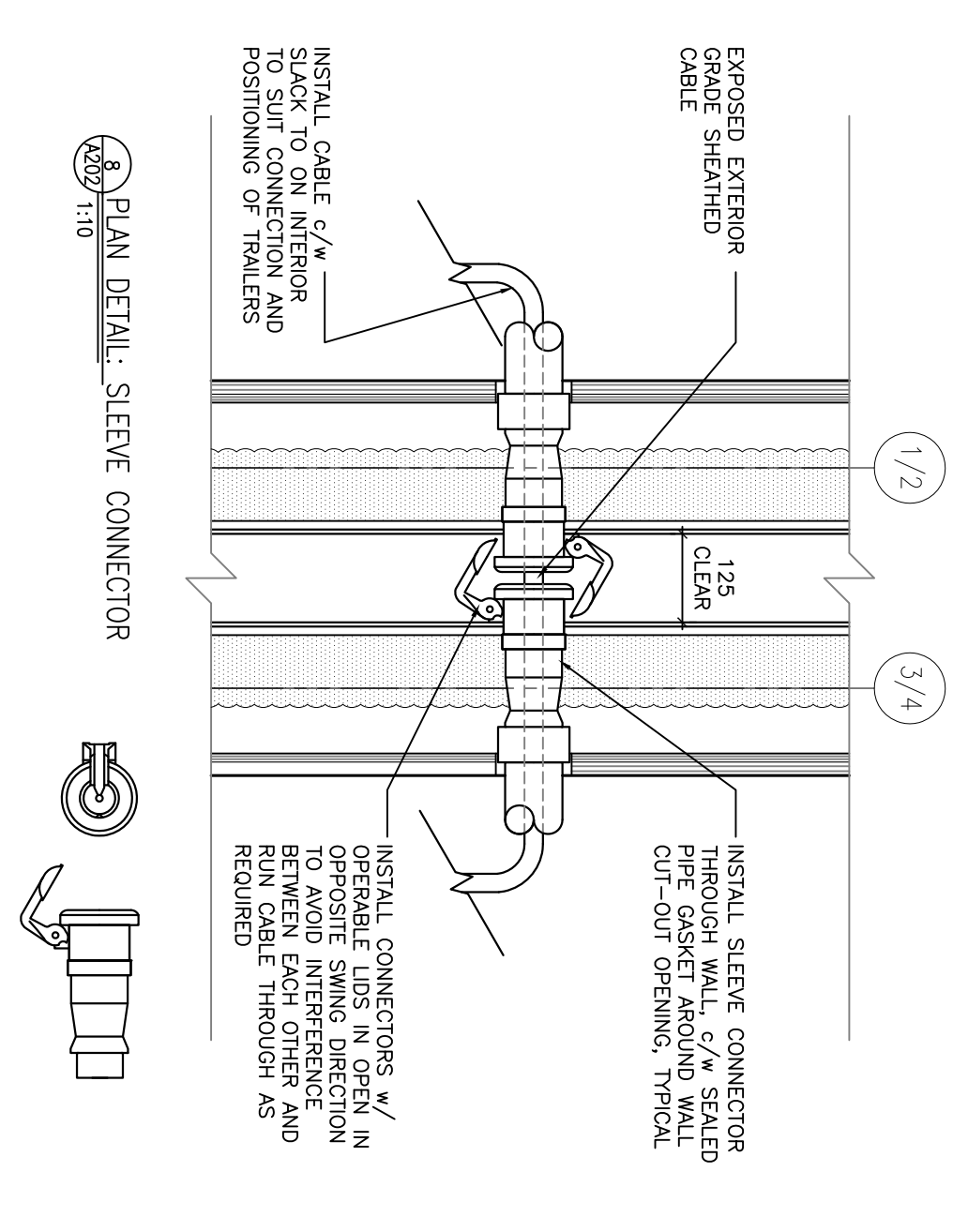

8 PLAN DETAIL: SLEEVE CONNECTOR

R B M
 2263 Spens Avenue
 Scarborough, Ontario M1S 2R3
 Tel: 416-291-2838
 Fax: 416-291-3130
 Email: info@rbm.ca

CLIENT:
 Government of Canada

CONSULTANTS:
 Canada

PROJECT:
 POLICE TRANSPORTABLE HOLDING CELLS

DRAWING:
 ROOF PLANS, EXTERIOR ELEVATIONS AND SCHEDULES

PROJECT No.: 510-10
 DATE: 2011/09/23
 DRAWN BY: CG
 SCALE: AS NOTED

SHEET No.: PLOT No.: 1
A202

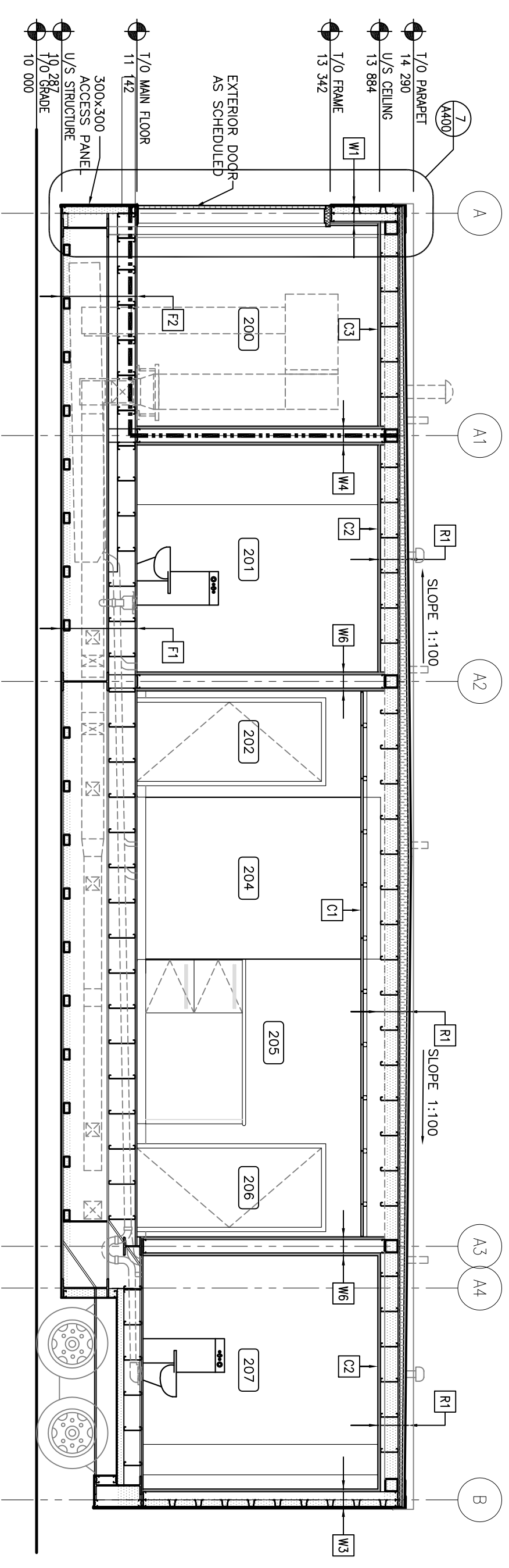
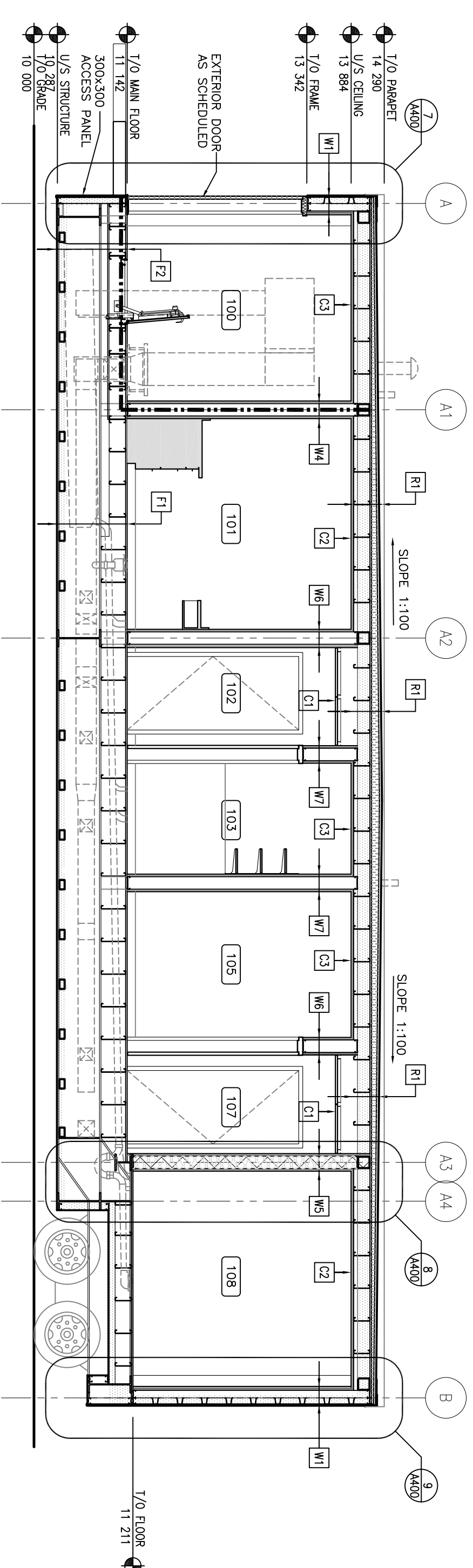

NOTES:
 1. ELEVATIONS SHOWN INDICATE U/S OF STRUCTURE
 2. DURING TRANSPORT TO BE TO 237.
 3. FINAL DEPLOYMENT ELEVATION OF U/S STRUCTURE
 ABOVE CHASSIS TO BE TO 610, TYPICAL.

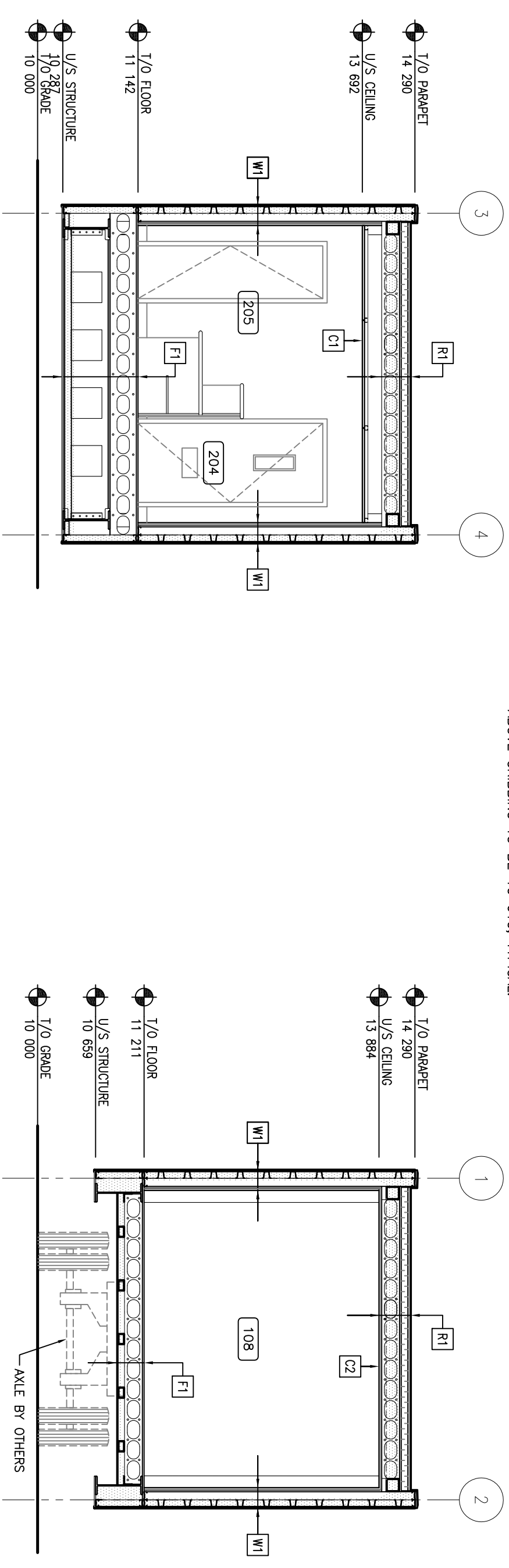
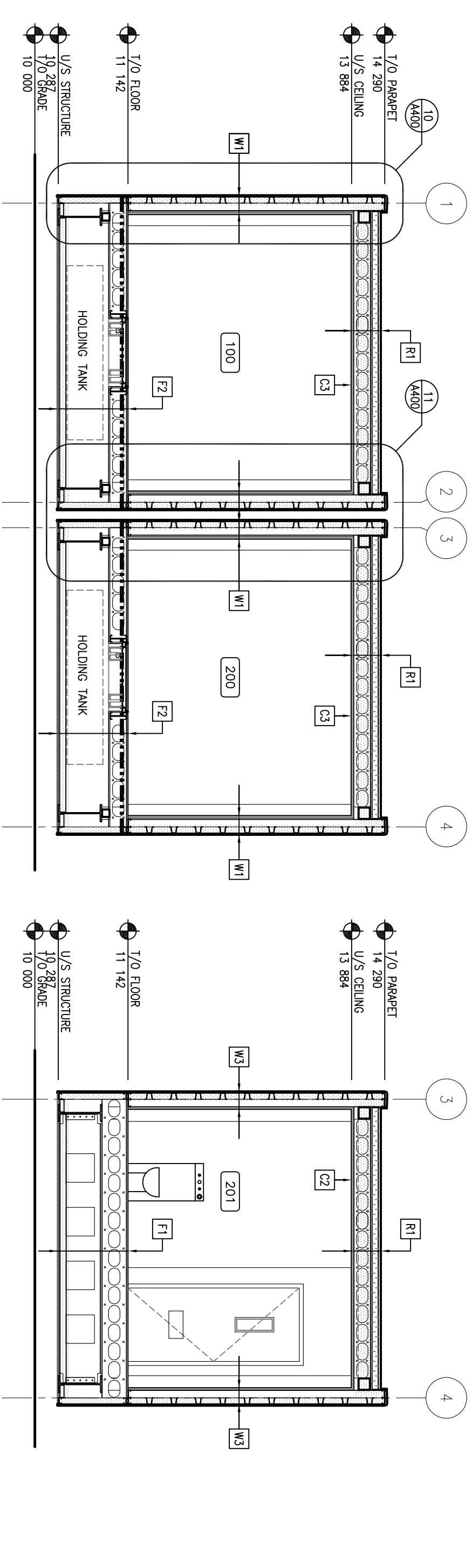

130 BUILDING SECTION: MASTER/BASE MODULE

131 BUILDING SECTION: BASE MODULE

132 BUILDING SECTION: BASE MODULE

133 BUILDING SECTION: MASTER MODULE

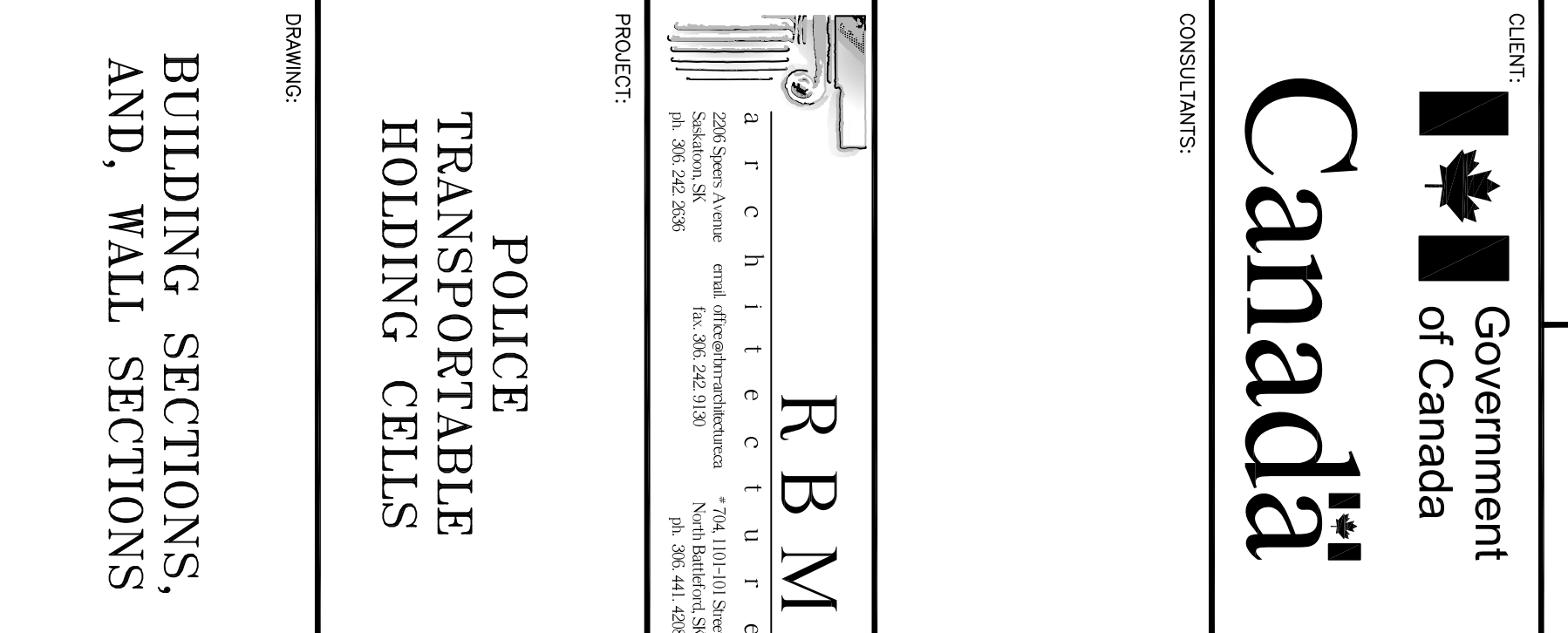
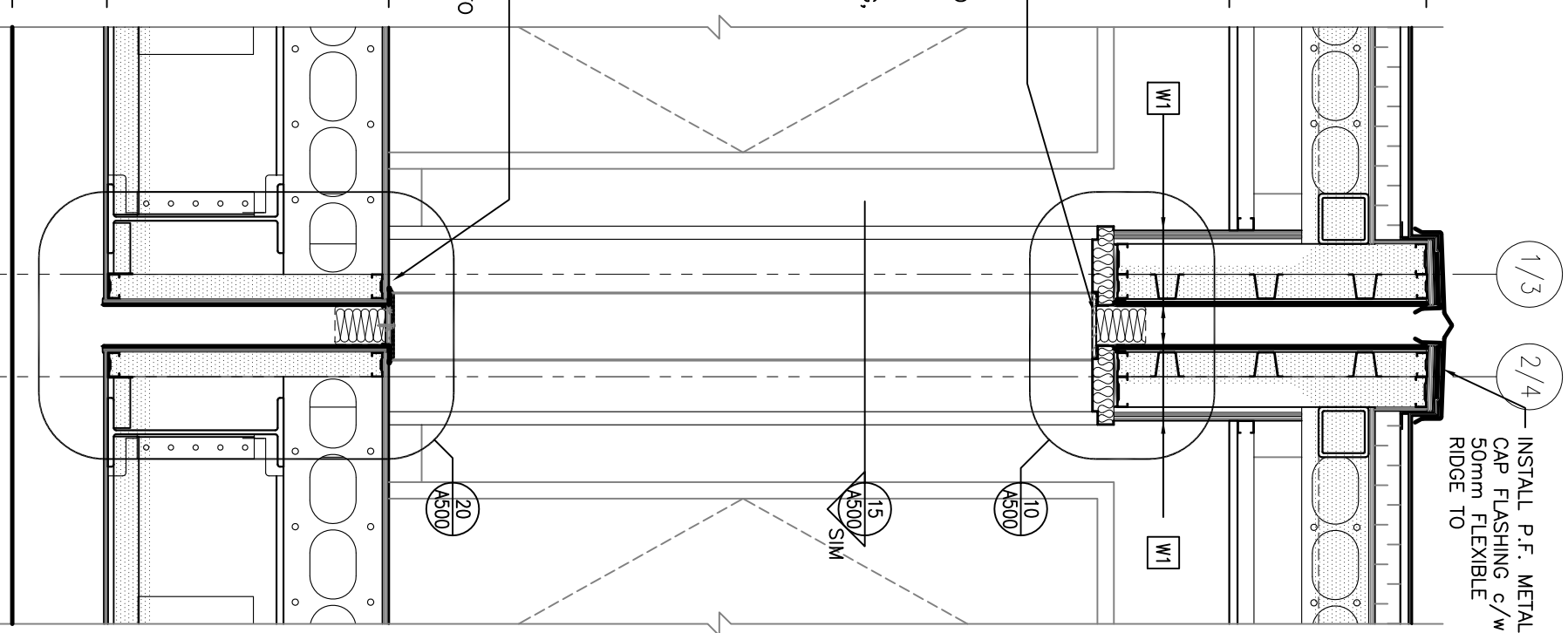
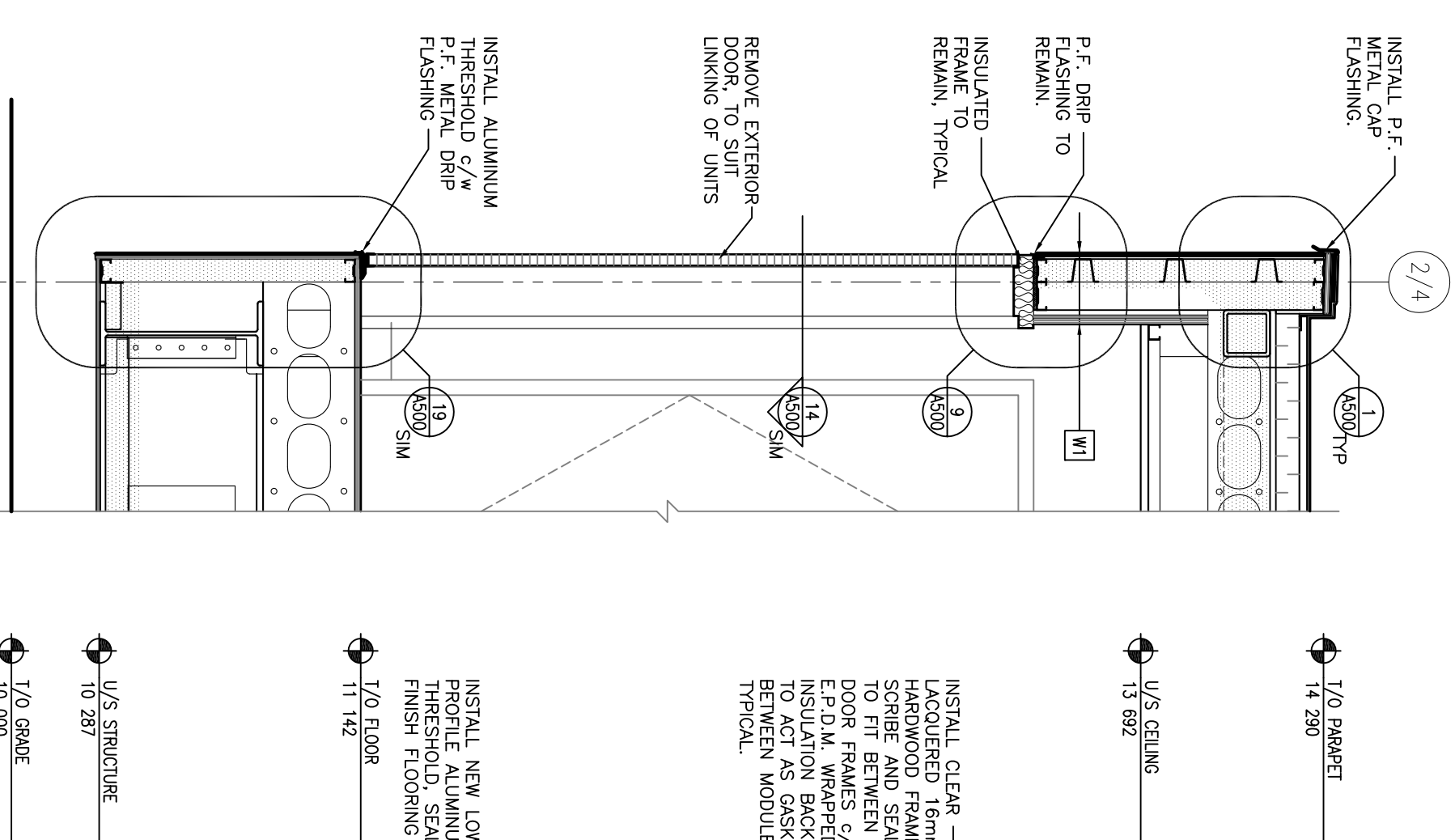
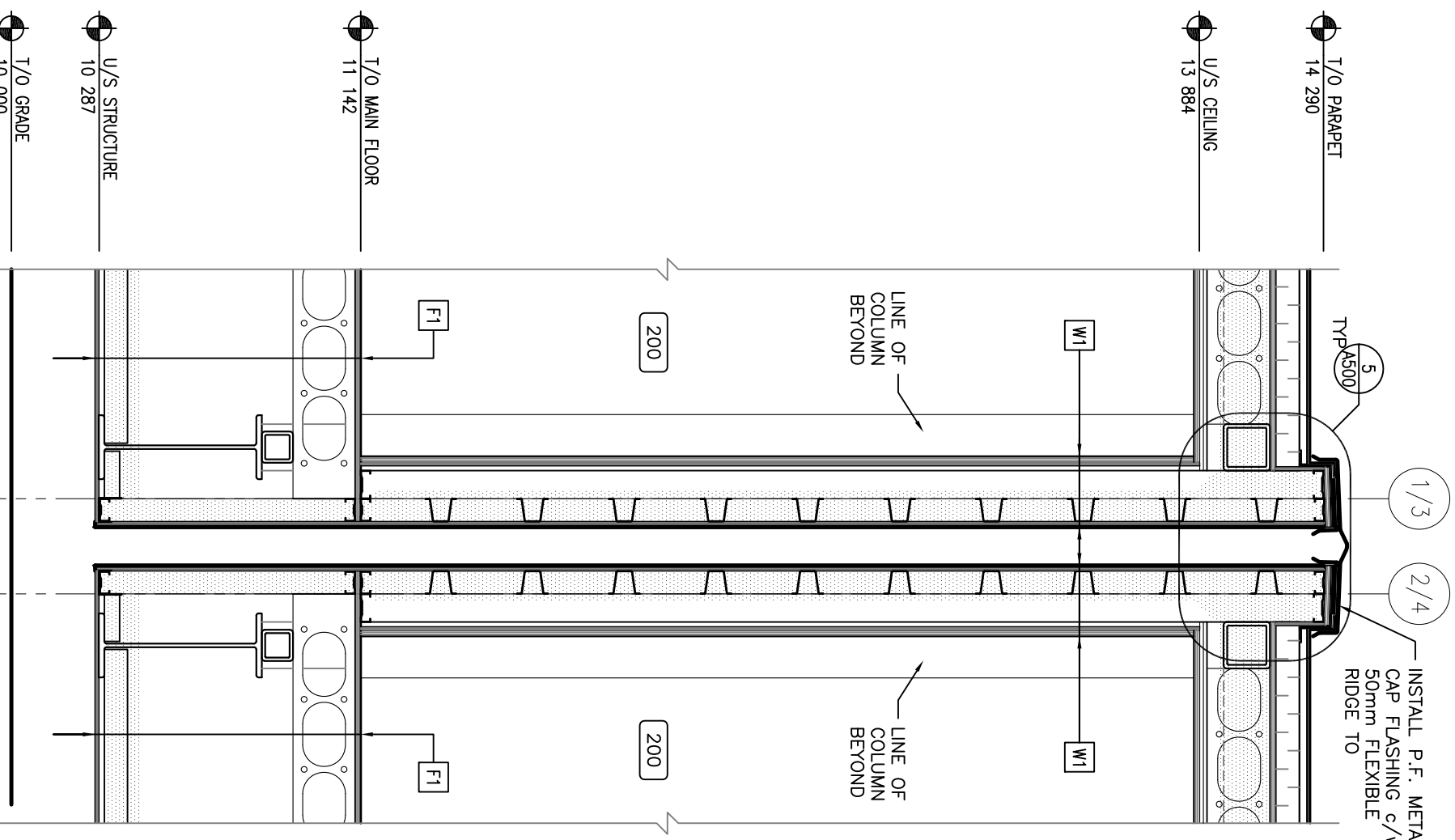
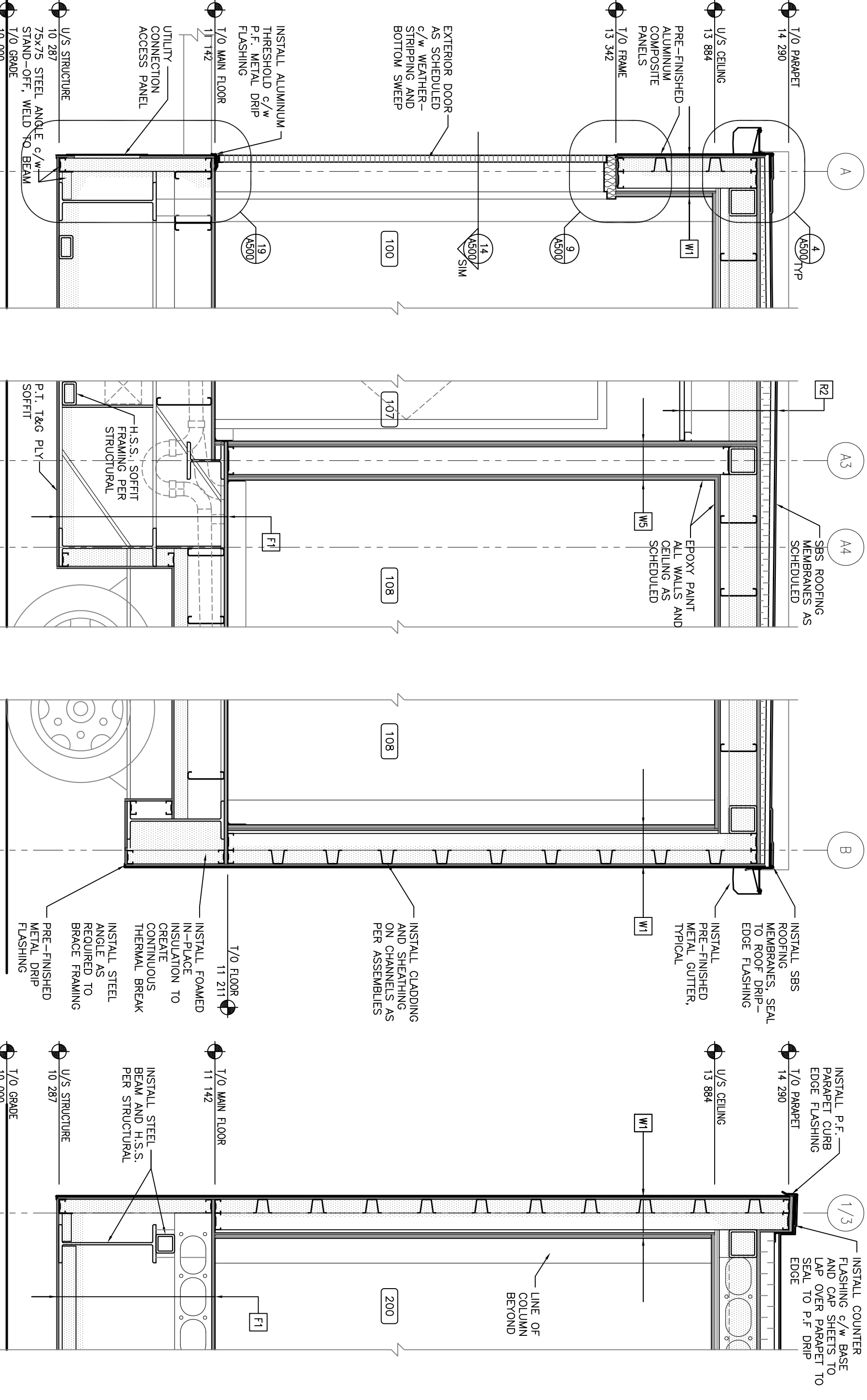

130 WALL SECTION

131 WALL SECTION

132 WALL SECTION

133 WALL SECTION

134 WALL SECTION

135 WALL SECTION: LINKED MODULE WALLS

136 WALL SECTION: LINKED MODULES

137 WALL SECTION: LINKED MODULES DOORS

138 WALL SECTION: LINKED MODULES DOORS

139 WALL SECTION: LINKED MODULES DOORS

140 WALL SECTION: LINKED MODULES DOORS

141 WALL SECTION: LINKED MODULES DOORS

142 WALL SECTION: LINKED MODULES DOORS

143 WALL SECTION: LINKED MODULES DOORS

144 WALL SECTION: LINKED MODULES DOORS

145 WALL SECTION: LINKED MODULES DOORS

146 WALL SECTION: LINKED MODULES DOORS

147 WALL SECTION: LINKED MODULES DOORS

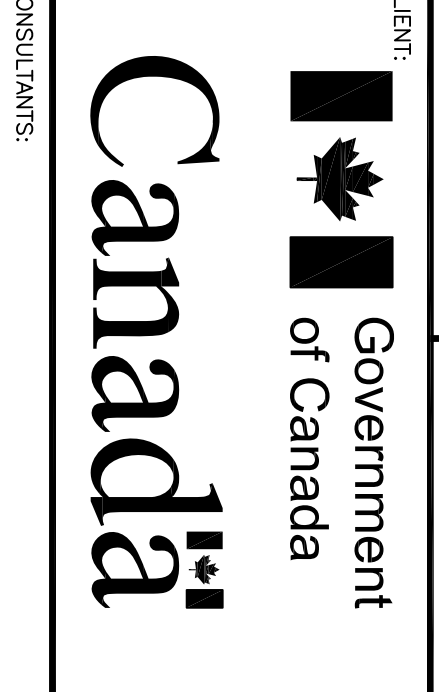

CLIENT
 Government of Canada

CONSULTANTS
RBM
 RBM ARCHITECTURE
 2205 KENNEDY AVENUE
 SUITE 200
 SCARBOROUGH, ONTARIO M1T 3Z5
 TEL: 416-291-1111
 FAX: 416-291-1112
 WWW.RBMARCHITECTURE.COM

PROJECT:
POLICE TRANSPORTABLE HOLDING CELLS

DRAWING:
BUILDING SECTIONS, AND, WALL SECTIONS,

PROJECT No.: 510-10
 DATE: 2011/09/23
 DRAWN BY: CG
 SCALE: AS NOTED

SHEET No.: 1
 PLOT No.: 1
A400