

**RETURN BIDS TO:**  
**RETOURNER LES SOUMISSIONS À:**  
**Bid Receiving - PWGSC / Réception des soumissions**  
**- TPSGC**  
**11 Laurier St./11 rue Laurier**  
**Place du Portage, Phase III**  
**Core 0A1 / Noyau 0A1**  
**Gatineau, Québec K1A 0S5**

## SOLICITATION AMENDMENT MODIFICATION DE L'INVITATION

The referenced document is hereby revised; unless otherwise indicated, all other terms and conditions of the Solicitation remain the same.

Ce document est par la présente révisé; sauf indication contraire, les modalités de l'invitation demeurent les mêmes.

### Comments - Commentaires

This requirement contains a Security Requirement.

### Vendor/Firm Name and Address

Raison sociale et adresse du  
fournisseur/de l'entrepreneur

### Issuing Office - Bureau de distribution

Construction Services Division/Division des services de  
construction  
11 Laurier St./11 Rue Laurier  
3C2, Place du Portage  
Phase III  
Gatineau, Québec K1A 0S5

<b>Title - Sujet</b> VENTILATION TOWERS REHABILITATION	
<b>Solicitation No. - N° de l'invitation</b> EP748-141813/A	<b>Amendment No. - N° modif.</b> 013
<b>Client Reference No. - N° de référence du client</b> 20141813	<b>Date</b> 2014-04-10
<b>GETS Reference No. - N° de référence de SEAG</b> PW-\$\$\$FG-356-64724	
<b>File No. - N° de dossier</b> fg356.EP748-141813	<b>CCC No./N° CCC - FMS No./N° VME</b>
<b>Solicitation Closes - L'invitation prend fin</b> <b>at - à 02:00 PM</b> <b>on - le 2014-04-15</b>	<b>Time Zone</b> <b>Fuseau horaire</b> Eastern Daylight Saving Time EDT
<b>F.O.B. - F.A.B.</b> <b>Plant-Usine:</b> <input type="checkbox"/> <b>Destination:</b> <input checked="" type="checkbox"/> <b>Other-Autre:</b> <input type="checkbox"/>	
<b>Address Enquiries to: - Adresser toutes questions à:</b> Lagacé, Hélène	<b>Buyer Id - Id de l'acheteur</b> fg356
<b>Telephone No. - N° de téléphone</b> (819) 956-0060 ( )	<b>FAX No. - N° de FAX</b> (819) 956-8335
<b>Destination - of Goods, Services, and Construction:</b> <b>Destination - des biens, services et construction:</b> DEPARTMENT OF PUBLIC WORKS AND GOVERNMENT SERVICES CANADA Operations Centre-Block 111 Wellington Street Ottawa, Ontario K1A 0S5 Canada	

Instructions: See Herein

Instructions: Voir aux présentes

<b>Delivery Required - Livraison exigée</b>	<b>Delivery Offered - Livraison proposée</b>
<b>Vendor/Firm Name and Address</b> <b>Raison sociale et adresse du fournisseur/de l'entrepreneur</b>	
<b>Telephone No. - N° de téléphone</b> <b>Facsimile No. - N° de télécopieur</b>	
<b>Name and title of person authorized to sign on behalf of Vendor/Firm</b> <b>(type or print)</b> <b>Nom et titre de la personne autorisée à signer au nom du fournisseur/</b> <b>de l'entrepreneur (taper ou écrire en caractères d'imprimerie)</b>	
<b>Signature</b>	<b>Date</b>

---

**This amendment is being raised to:**

The following changes in the tender documents are effective immediately. This addendum will form part of the contract documents.

1. New Questions & Answers;
2. Revisions to Questions & Answers;
3. Addendum 6;
4. Addendum 7; and
5. Addendum 8.

---

1. New Questions & AnswersQuestion 18

## A) Drawing A-303, Note 3.17:

Indicates we are to grout where conventional back pointing cannot fill voids in wall. There is no provision for this item on the unit price table. Please provide quantity and number of location where this applies for bidding purposes.

**Response**

Please refer to Addendum 4, Specifications - Section 04 03 07 - Historic Masonry Repointing and Repair.

## B) Drawing S6, Note 3:

Indicates parging required where needed to level surface. There is no provision for this item on the unit price table. Please provide quantity and number of location where this applies for bidding purposes.

**Response**

Please refer to Addendum 5, Drawings - S2 Detail 4 Notes.

---

### Question 20

A) Drawing E-11 - Detail 1 and 2 - Please provide the types of fixtures being dimmed through the dimmer panel.

#### **Response**

Please see Addendum 7 attached.

---

### 2. Revisions to Questions and Answers

#### Question 19

A) Delete Amendment #9, Question 14 (b) in its entirety, and replace it with the following:

#### Question

Drawing A-201 and A-202: Demolition of existing brick flue enclosures. I could not find the wall thickness of the existing brick flue enclosures. Please advise.

#### **Reponse:**

Please see Addendum 6 attached.

B) Delete Amendment #9, Question 14 (d) in its entirety, and replace it with the following:

#### Question

Unit Price Table, Item 7: Replacement of Brick, "Ontario" sized burned clay face brick (CSA-A82) in red. Unit of measurement is 854sq.m. Please provide the thickness (in wythe) of the brick wall required replacement.

#### **Reponse:**

Please bid as per plans and specifications, Drawing A-402, detail 2.

---

--

3. See Addendum 6 attached.

4. See Addendum 7 attached.

5. See Addendum 8 attached

Solicitation No. - N° de l'invitation

EP748-141813/A

Amd. No. - N° de la modif.

013

Buyer ID - Id de l'acheteur

fg356

Client Ref. No. - N° de réf. du client

20141813

File No. - N° du dossier

fg356EP748-141813

CCC No./N° CCC - FMS No/ N° VME

---

All other terms and conditions remain unchanged.

## **ADDENDUM 6**

**The following changes in the bid documents are effective immediately. This addendum will form part of the contract documents.**

**DRAWINGS**

**1 Drawings A201, A202, A203**

Note 2.08: **ADD** text as follows: "Assume flue wall is 3 wythes thick."

## **ADDENDUM 7**

---

**ADDENDUM No. 7**  
**PROJECT NO. R.008227.002**

---

**The following changes in the bid documents are effective immediately. This addendum will form part of the contract documents.**

**DRAWINGS**

Drawing E11

1. The lighting being dimmed through the dimmer panels consists of a combination of 575W Source 4 HPL and Source 4 PAR HPL lights, with MFL, WFL and 19 Degree lenses.
2. **DELETE** existing Detail 2 on Drawing E11.
3. **REPLACE** with sketch SKE-E3 for modifications to Detail 2 Drawing E11.





Ottawa :  
100-1960 Robertson Road, Suite 100, K2H 5B9  
T.(613) 596.6454 F.(613) 596.3346  
www.WBBPengineering.com

Gatineau :  
430 de l'hôpital bld, suite 210, J8V 1T7  
T.(819) 778.2448 F.(819) 778.5031

Consulting Engineers

ADDENDUM NO. 7  
ADDENDA NO. 7

DIMMER SCHEDULE/ÉCHÉANCIER DES GRADATEURS 1

LIGHT NO. No. DE LUMIÈRE	PATCH NO. No. DE RACCORD	CHANNEL CHAÎNE	LAMP LAMPE
1	A.5	1	575W HPL
2	A.5	1	575W HPL
3	A.4	23	575W HPL
4	A.3	25	575W HPL
5	A.3	25	575W HPL
6	A.1	18	575W HPL
7	A.29	7	575W HPL
8	A.29	7	575W HPL
9	A.28	24	575W HPL
10	A.27	31	575W HPL
11	A.27	31	575W HPL
12	A.25	18	575W HPL
13	A.12	27	575W HPL
14	A.12	27	575W HPL
15	A.11	13	575W HPL
16	A.10	23	575W HPL
17	A.9	2	575W HPL
18	A.9	2	575W HPL
19	A.8	19	575W HPL
20	A.7	26	575W HPL
21	A.7	26	575W HPL
22	A.36	33	575W HPL
23	A.36	33	575W HPL
24	A.35	13	575W HPL
25	A.34	24	575W HPL
26	A.33	8	575W HPL
27	A.33	8	575W HPL
28	A.32	19	575W HPL
29	A.31	32	575W HPL
30	A.31	32	575W HPL

DIMMER SCHEDULE/ÉCHÉANCIER DES GRADATEURS 2

LIGHT NO. No. DE LUMIÈRE	PATCH NO. No. DE RACCORD	CHANNEL CHAÎNE	LAMP LAMPE
31	A.17	14	575W HPL
32	A.16	28	575W HPL
33	A.16	28	575W HPL
34	A.15	23	575W HPL
35	A.14	3	575W HPL
36	A.14	3	575W HPL
37	A.13	20	575W HPL
38	A.41	14	575W HPL
39	A.40	34	575W HPL
40	A.40	34	575W HPL
41	A.39	24	575W HPL
42	A.38	9	575W HPL
43	A.38	9	575W HPL
44	A.37	20	575W HPL
45	A.24	15	575W HPL
46	A.22	23	575W HPL
47	A.20	29	575W HPL
48	A.20	29	575W HPL
49	A.19	4	575W HPL
50	A.19	4	575W HPL
51	A.48	15	575W HPL
52	A.46	24	575W HPL
53	A.44	35	575W HPL
54	A.44	35	575W HPL
55	A.43	10	575W HPL
56	A.43	10	575W HPL
57	A.49	N/A	575W HPL
58	A.49	N/A	575W HPL
59	A.49	N/A	575W HPL
60	A.50	N/A	575W HPL

DIMMER SCHEDULE/ÉCHÉANCIER DES GRADATEURS 3

LIGHT NO. No. DE LUMIÈRE	PATCH NO. No. DE RACCORD	CHANNEL CHAÎNE	LAMP LAMPE
61	A.50	N/A	575W HPL
62	A.50	N/A	575W HPL
63	A.51	N/A	575W HPL
64	A.51	N/A	575W HPL
65	A.51	N/A	575W HPL
66	A.52	N/A	575W HPL
67	A.52	N/A	575W HPL
68	A.52	N/A	575W HPL
69	A.53	41	575W HPL
70	A.53	41	575W HPL
71	A.53	41	575W HPL
72	A.54	42	575W HPL
73	A.54	42	575W HPL
74	A.54	42	575W HPL

PROJECT  
PROJECT NO. R.008227.002□  
PROJET NO. R.008227.002□

DRAWING TITLE  
SENATE DIMMER PANEL SCHEDULE  
SCHÉDULE DES GRADATEURS  
DU SÉNAT

BPA PROJECT #  
8010-135

DRAWN  
A.L.W.

SCALE  
N.T.S.

DRAWING NUMBER

**SKE-E3**

DATE  
08/04/2014

CHECKED  
A.L.W.

REVISION  
00

0 50 75 100 FILE

## **ADDENDUM 8**

**The following changes in the bid documents are effective immediately. This addendum will form part of the contract documents.**

**From ADDENDUM 4**

**DELETE**      SKE-E1

**ADD**          SKE-E2

**From ADDENDUM 5**

**DELETE**      **Section 04 05 00 Common Work Results for Masonry**

1      1.2 Unit Prices

.4      Quantities given in spec sections are to be accounted for in the unit price table, not the lump sum amount.

**SPECIFICATIONS**

**Section 01 00 10 General Instructions**

**ADD**    25      Unit Prices

.1      Quantities given in spec sections that are not accounted for in the unit price table, should be included in the lump sum amount.

Ottawa :  
100-1960 Robertson Road, Suite 100, K2H 5B9  
T.(613) 596.6454 F.(613) 596.3346  
[www.WBBPEngineering.com](http://www.WBBPEngineering.com)

Gatineau :  
430 de l'hôpital bld, suite 210, J8V 1T7  
T.(819) 778.2448 F.(819) 778.5031

## Consulting Engineers

ADDENDUM NO. 8  
ADDENDA NO. 8

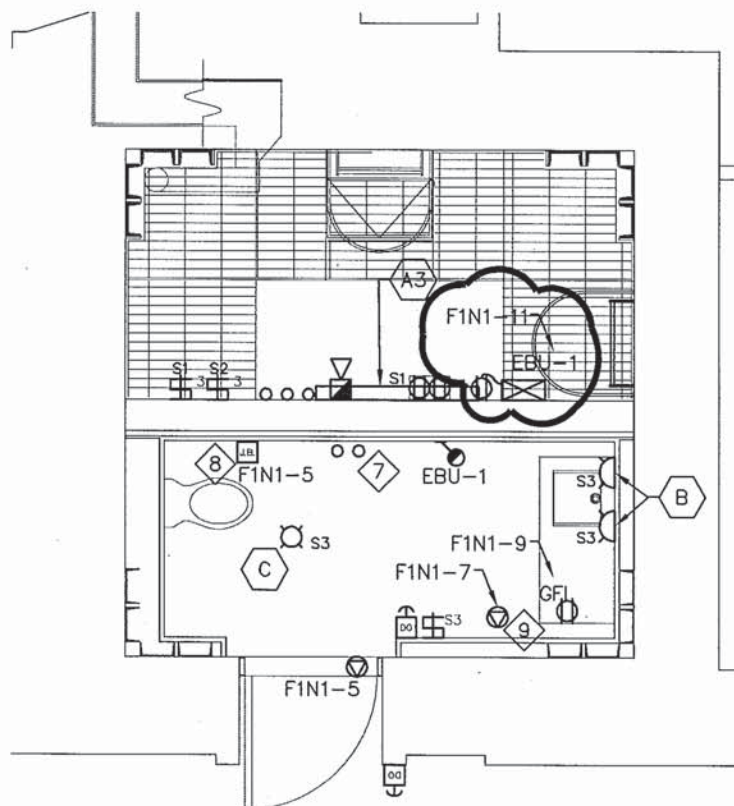

	PROJECT PROJECT NO. R.008227.002 PROJET NO. R.008227.002		DRAWING TITLE DRAWING E7 DETAIL 3 - SENATE TOWER - SECOND FLOOR DESSIN E7 DETAIL 3 - 2IÈME ÉTAGE - TOUR DU SÉNAT	
	BPA PROJECT # 8010-135	DRAWN A.L.W.	SCALE 1:50	DRAWING NUMBER  <b>SKE-E2</b>
	DATE 28/03/2014	CHECKED	REVISION 00	