

GOVERNMENT OF CANADA: MTC/POB BUILDINGS



200 - 2300 DEWDNEY AVENUE
REGINA, SASKATCHEWAN
S4R 1T6
PH: 306.585.2400
FX: 306.585.2399
EM: office@kreate-arch.com
WEB: www.kreate-arch.com
KREATE ARCHITECTURE AND DESIGN LTD.

LIST OF DRAWINGS

ARCHITECTURAL:

- A-1 COVER SHEET
 - PROJECT TITLE
 - LIST OF DRAWINGS
 - KEY PLAN
 - SCOPE OF WORK
 - LIST OF ABBREVIATIONS
- A-2 PLANS & BUILDING SECTIONS
 - MTC SITE PLAN
 - MTC ATTIC PLAN
 - MTC BUILDING SECTION
 - POB SITE PLAN
 - POB ATTIC PLAN
 - POB BUILDING SECTION
 - LEGEND
 - NOTES
- A-3 DETAILS



MTC BUILDING



POB BUILDING

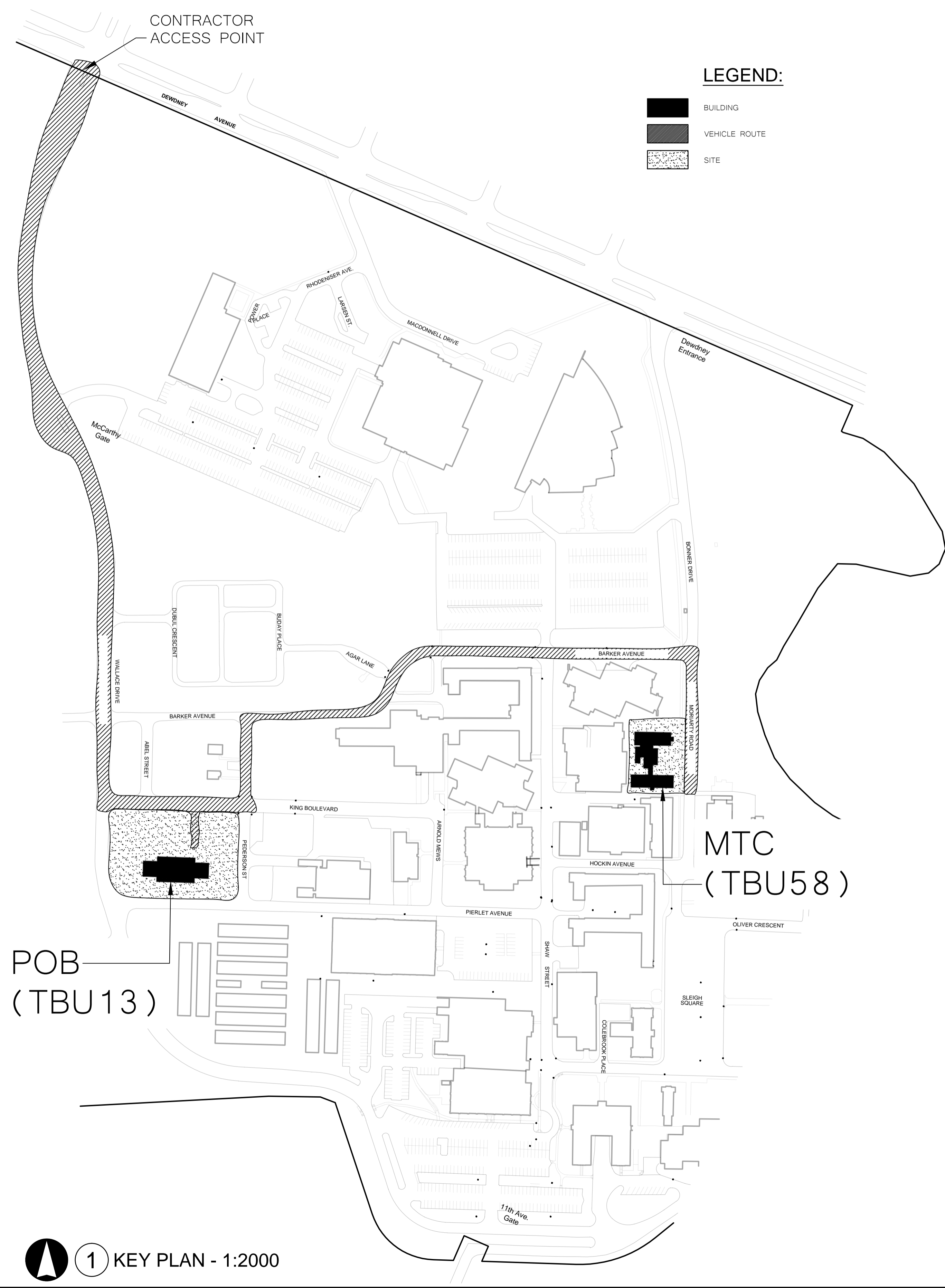

LEGEND:

- BUILDING
- VEHICLE ROUTE
- SITE

LIST OF ABBREVIATIONS

ACM - ASBESTOS CONTAINING MATERIALS	MIN - MINIMUM	MO - MASONRY OPENING
ACT - ACOUSTICAL CEILING TILE	MTL - METAL	M/W - MILLWORK
ADJ - ADJUSTABLE	M/N/A - NOT APPLICABLE	NIC - NOT IN CONTRACT
AFF - ABOVE FINISHED FLOOR	NTS - NOT TO SCALE	NO - NUMBER
ALUM - ALUMINUM	OC - ON CENTRE	OHD - OVERHEAD
BD - BOARD	O/H - OVERHANG	O/S - OUTSIDE EDGE
BHD - BULKHEAD	OTO - OUT TO OUT	OWWJ - OPEN WEB WOOD JOIST
BLDG - BUILDING	PF - FINISH	PERF - PERFORATED
BLKG - BLOCKING	PLAM - PLASTIC LAMINATE	PLY - PLYWOOD
BS - BOTH SIDES	PQ - PARQUET	PR - PAIR
BOT - BOTTOM	PS - PRESSED STEEL	PT - PAINT
BTWN - BETWEEN	PTW - PRESSURE TREATED WOOD	QT - QUARRY TILE
BU - BUILT-UP	RAD - RADIATION CABINET	R - RUBBER TILE FLOORING
CB - CONCRETE BLOCK	R. TILE - RUBBER TILE FLOORING	R. BASE - RUBBER BASE
C/BD - CHALK BOARD	RCP - REFLECTED CEILING PLAN	R - RADIUS
C/C - CENTRE TO CENTRE	REL - RELOCATED	REQ'D - REQUIRED
CJ - CONTROL JOINT	RESIN - POURED FLOOR FINISH	RM - ROOM
CLAD - CLADDING	RO - ROUGH OPENING	RWL - RAIN WATER LEADER
CLG - CEILING	SCW - SOLID CORE DOOR	EA - SCHEDULED
COL - COLUMN	SDG - SEALED DOUBLE GLAZING	SF - SQUARE FEET
CONC - CONCRETE	SHT'G - SHEATHING	SHT R - SHEET RUBBER
CONT - CONTINUOUS	SHT V - SHEET VINYL	SIM - SIMILAR
CONST - CONSTRUCTION	SM - SQUARE METRE	S PAD - SPLASH PAD
CPT - CARPET	SPEC'D - SPECIFIED	SQ - SQUARE
C/SPACE - CRAWLSPACE	ST - STEEL	STRAP - STRAPPING
CT - CERAMIC TILE	STRUCT - STRUCTURAL	STUC - STUCCO
DF - DRINKING FOUNTAIN	SUSP - SUSPENDED	T/BD - TACKBOARD
DIM - DIMENSION	TERR - TERRAZZO	T & B - TOP AND BOTTOM
DMP - DEMOUNTABLE PANELS	T & G - TONGUE AND GROOVE	TEX - TEXTURED
DN - DOWN	T/O - TOP OF	TYP - TYPICAL
DR - DOOR	UNO - UNLESS NOTED OTHERWISE	U/S - UNDERSIDE OF
DTL - DETAIL	VB - VAPOUR BARRIER	VCT - VINYL COMPOSITE TILE
DW - DRYWALL	VCT - LUXURY VINYL TILE	VERT - VERTICAL
DWG - DRAWING	VIN - VINYL	WB - WALLBOARD
EQ - EQUAL	W/BD - LCS WHITEBOARD	WC - WALLCOVERING
F/A - FIRE ALARM	WD - WOOD	W/ - WITH
FD - FLOOR DRAIN	W/ - WITH	Ø - DIAMETER
FDN - FOUNDATION	Ø - DIAMETER	⊕ - CENTRE LINE
FHC - FIRE HOSE CABINET	⊕ - CENTRE LINE	@ - AT
FIN - FINISH		
FLR - FLOOR		
FLG - FLASHING		
FRP - FIBREGLASS REINFORCED PANEL		
FRR - FIRE RESISTANCE RATING		
FT - FEET		
GA - GAUGE		
GALV - GALVANIZED		
GL - GLAZING		
HDWD - HARDWOOD		
HM - HOLLOW METAL		
HMI - HOLLOW METAL INSULATED		
HOR - HORIZONTAL		
HSS - HOLLOW STRUCTURAL SECTION		
HT - HEIGHT		
INSUL - INSULATION		
INT - INTERCOM		
JOIST - JOIST		
LAM - LAMINATE		
LINO - LINOLEUM		
M - METRE		
MANUF - MANUFACTURED		
MAT - MATERIAL		
MAX - MAXIMUM		
MDF - MEDIUM DENSITY FIBREBOARD		
MECH - MECHANICAL		

SCOPE OF WORK:

THE GENERAL SCOPE OF WORK FOR THIS PROJECT IS OUTLINED BELOW AS AN OUTLINE OF THE PROJECT PARAMETERS:

TBU58
MTC: -REPLACEMENT OF EXISTING LOOSE FILL INSULATION WITH SPRAY FOAM APPLICATION
 -ROOF REPAIRS AND NEW FINISHES IN LIMITED AREAS
 -INTERIOR REPAIRS TO SUIT ROOF CORRECTIONS

TBU13
POB: -REMEDICATION TO ATTIC FREE AREA
 -VENTILATION
 -ADDITION OF LOOSE FILL INSULATION
 -INTERIOR REPAIRS TO SUIT ROOF
 -CORRECTIONS

ISSUE	DESCRIPTION	DATE
02	ISSUED FOR TENDER	30 JAN 14
01	ISSUED FOR REVIEW	17 JAN 14

GENERAL NOTES:
 ALL DIMENSIONS SHOWN IN METRIC (millimetres).
 1. THIS DRAWING MUST NOT BE SCALED. DIMENSION INFORMATION IS TO BE RECEIVED FROM PRIME CONSULTANT ONLY.
 2. VERIFY ALL DIMENSIONS, DATUMS, AND LEVELS PRIOR TO THE COMMENCEMENT OF EACH STAGE OF WORK.
 3. REPORT ALL ERRORS OR NOTED OMISSIONS TO THE PRIME CONSULTANT IMMEDIATELY UPON DISCOVERY. AWAIT FURTHER INSTRUCTIONS PRIOR TO PROCEEDING WITH THE AFFECTED COMPONENT OF WORK.

CLIENT INFORMATION:
 GOVERNMENT OF CANADA
 REGINA, SASKATCHEWAN

PROJECT TITLE:
 PROPOSED ROOF REPAIRS
 MTC/POB BUILDINGS
 GOVERNMENT OF CANADA
 REGINA, SASKATCHEWAN

DRAWING TITLE:
 PROJECT TITLE
 LIST OF DRAWINGS
 KEY PLAN
 SCOPE OF WORK
 LIST OF ABBREVIATIONS

DRAWN BY: JL	CHECKED BY: KD	APPROVED:
SCALE: AS SHOWN	DATE: 17 JAN 14	DATE:
FILE NO:	13-12	DRAWING No: A-1

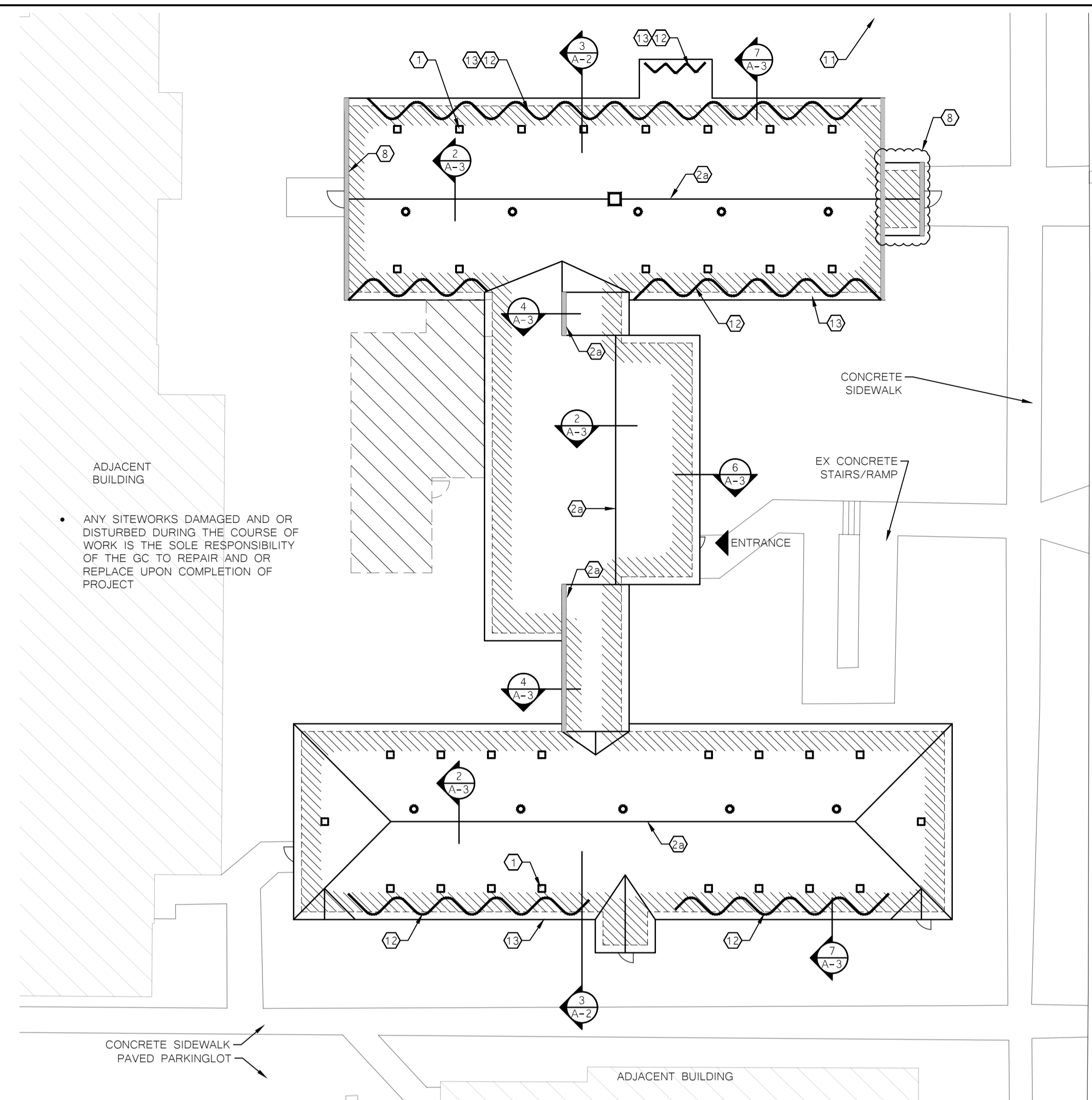

1 MTC SITE/ROOF PLAN - 1:200

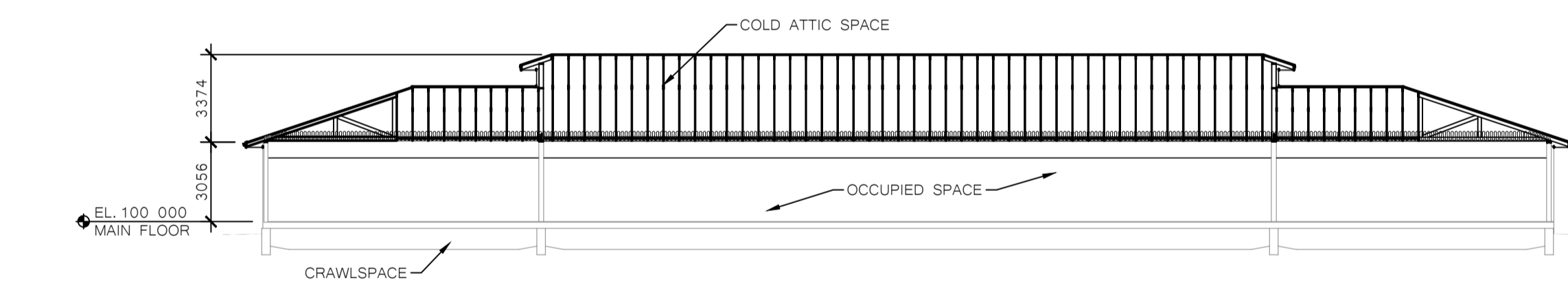

4 POB BUILDING SECTION - 1:200

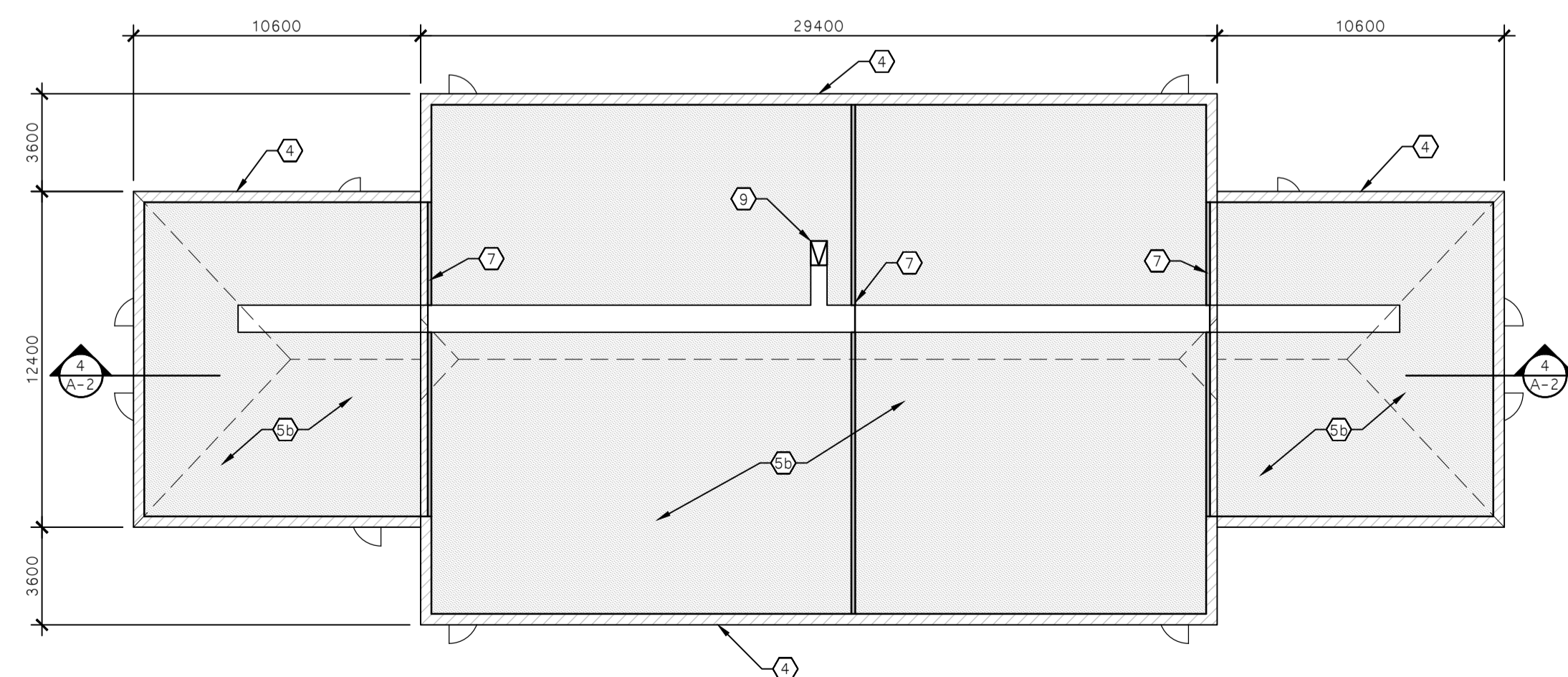

5 POB ATTIC PLAN - 1:200

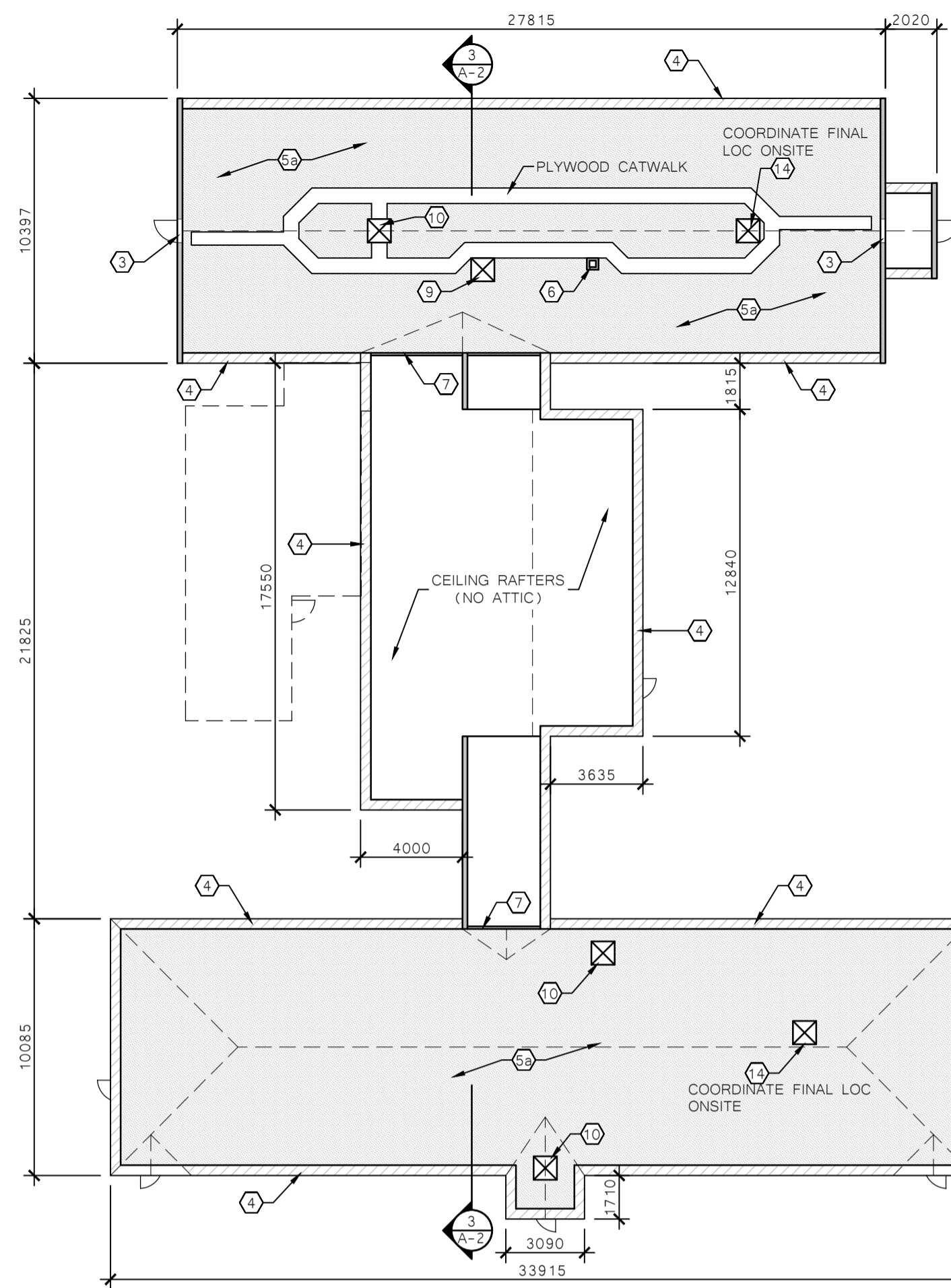

2 MTC ATTIC PLAN - 1:200

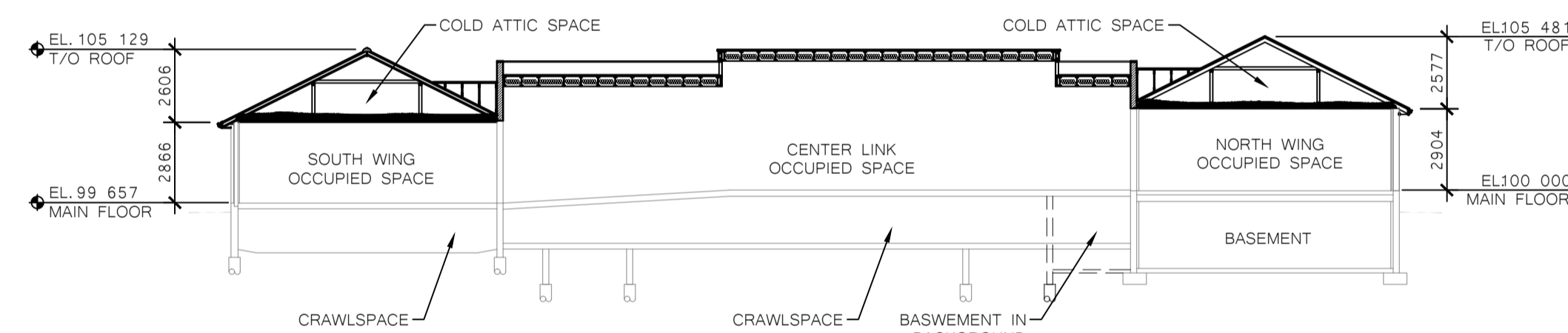

3 MTC BUILDING SECTION - 1:200

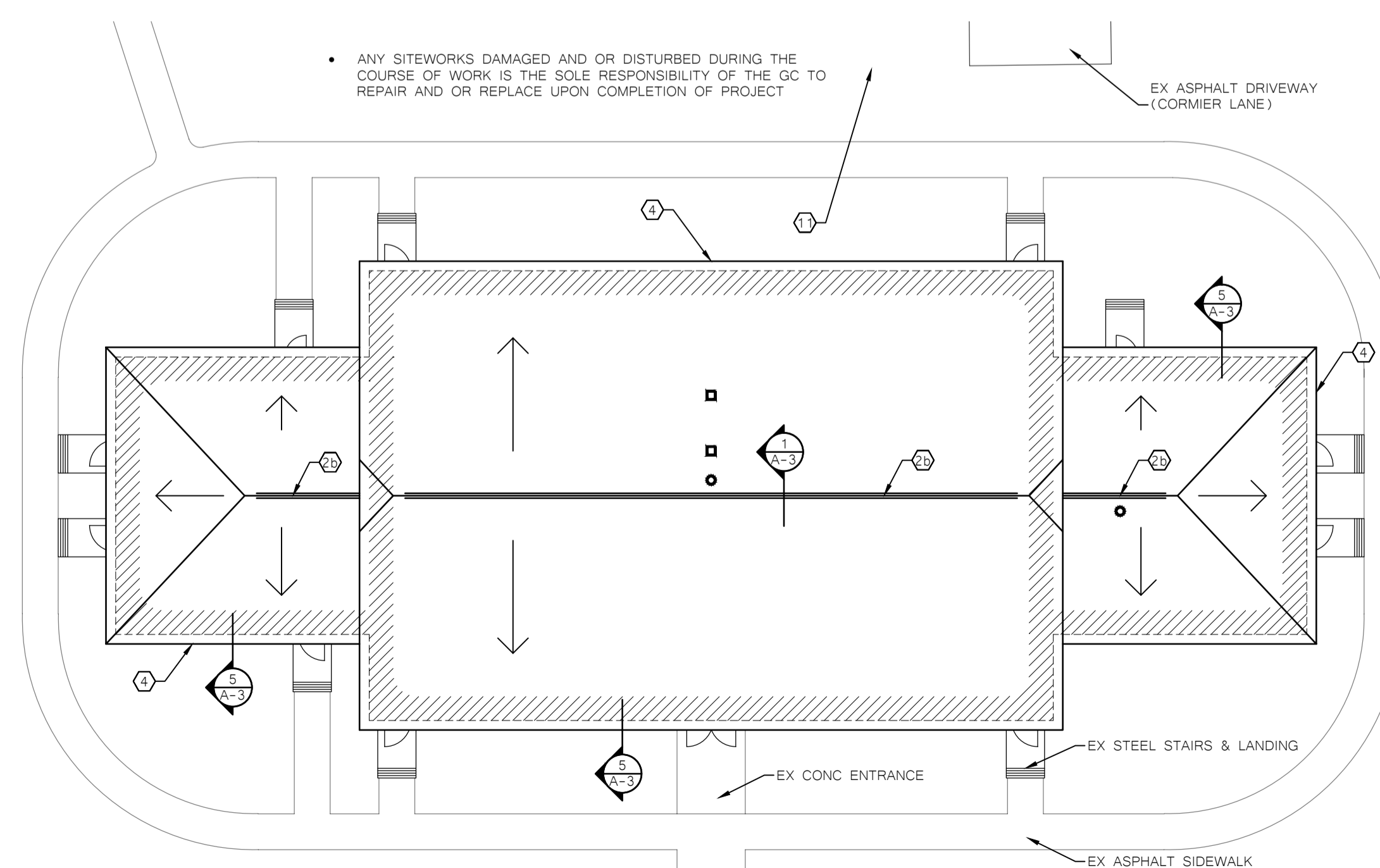

6 POB SITE/ROOF PLAN - 1:200

LEGEND:

- THROUGH-WALL
- EXISTING BATT INSUL
- EAVES
- BUILDING OUTLINE
- ELECTRONIC ICE MELT
- 1 REMOVE EXISTING VENT CAPS ABOVE EAVE & INFILL; SEE DTL: 8/A-3
- 2 INSTALL RIDGE VENT CAP AS DETAILED
- 3 SALVAGE EXISTING RIDGE VENT FOR REINSTALLATION AS DETAILED
- 4 REPLACE EXISTING GABLE END LOUVERS; SEE DTL: 12,13/A-3
- 5 REVISE EXISTING SOFFIT AREA AS DETAILED
- 6 REMOVE EXISTING ATTIC INSUL & INSTALL SPRAY FOAM INSUL AS SPEC'D
- 7 ADD ADDITIONAL ATTIC INSUL TO PROVIDE 350 TOTAL (R-32); AS SPEC'D
- 8 REMOVE EXISTING CHIMNEY FLUE FROM ATTIC SPACE & CAP; SEE DTL: 9/A-3
- 9 PATCH & REPAIR ATTIC SEPARATIONS TO GOOD CONDITION
- 10 SECURE SHINGLE & FLASHING JOINTS AT GABLE WALL; SET ALL JOINTS IN FULL SEALANT BED
- 11 REPLACE EXISTING ATTIC ACCESS HATCH; SEE DTL: 10/A-3
- 12 INFILL EXISTING HATCH; SEE DTL: 11/A-3
- 13 DESIGNATED DISPOSAL BIN AREA; COORDINATE FINAL LOCATION WITH CLIENT
- 14 REMOVE EXISTING ELECTRONIC ICE MELT; REMOVE ALL WIRING FEEDS BACK TO PANEL CIRCUITS; EXISTING ICE MELT CABLE TO BE OWNER'S SALVAGE
- 15 INSTALL ADHERED ROLL ROOFING APPROX 1524mm UP SLOPE FROM EAVE; SEE DTL: 8/A-3
- 16 INSTALL NEW ATTIC ACCESS HATCH; SIMILAR TO DTL: 10/A-3



200 - 2300 DEWONEY AVENUE
REGINA, SASKATCHEWAN
S4R 1T6
PH: 306.585.2400
FX: 306.585.2399
EM: office@kreate-arch.com
WEB: www.kreate-arch.com
KREATE ARCHITECTURE AND DESIGN LTD.

ISSUE	DESCRIPTION	DATE
02	ISSUED FOR TENDER	30 JAN 14
01	ISSUED FOR REVIEW	17 JAN 14

GENERAL NOTES:
ALL DIMENSIONS SHOWN IN METRIC (millimetres).
1. THIS DRAWING MUST NOT BE SCALED. DIMENSION INFORMATION IS TO BE RECEIVED FROM PRIME CONSULTANT ONLY.
2. VERIFY ALL DIMENSIONS, DATUMS, AND LEVELS PRIOR TO THE COMMENCEMENT OF EACH STAGE OF WORK.
3. REPORT ALL ERRORS OR NOTED OMISSIONS TO THE PRIME CONSULTANT IMMEDIATELY UPON DISCOVERY. AWAIT FURTHER INSTRUCTIONS PRIOR TO PROCEEDING WITH THE AFFECTED COMPONENT OF WORK.

CLIENT INFORMATION:
GOVERNMENT OF CANADA
REGINA, SASKATCHEWAN

PROJECT TITLE:
PROPOSED ROOF REPAIRS
MTC/POB BUILDINGS
GOVERNMENT OF CANADA
REGINA, SASKATCHEWAN

DRAWING TITLE:
MTC SITEPLAN
MTC ATTIC PLAN
MTC BUILDING SECTION
POB SITEPLAN
POB ATTIC PLAN
POB BUILDING SECTION
LEGEND
NOTES

DRAWN BY: JL	CHECKED BY: KD	APPROVED:
SCALE: AS SHOWN	DATE: 17JAN14	DATE:
FILE NO:	13-12	DRAWING NO: A-2

THESE DOCUMENTS REMAIN THE PROPERTY OF THE PRIME CONSULTANT. ANY UNAUTHORIZED REPRODUCTION WITHOUT THEIR EXPRESS WRITTEN APPROVAL IS STRICTLY PROHIBITED UNDER THE ARTICLES OF LAW.
© (2014) KREATE

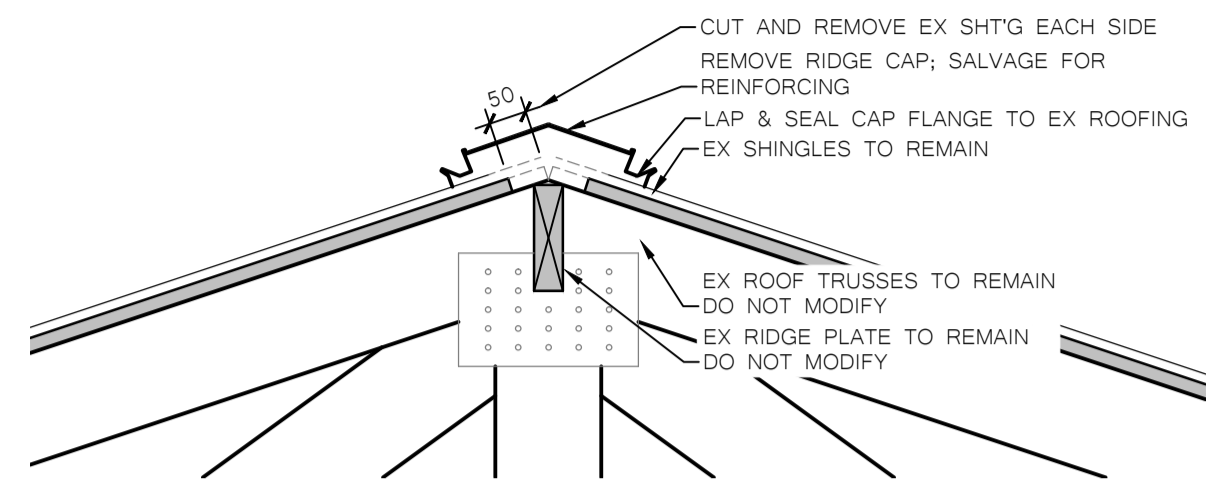

1 RIDGE DETAIL - 1:10
POB

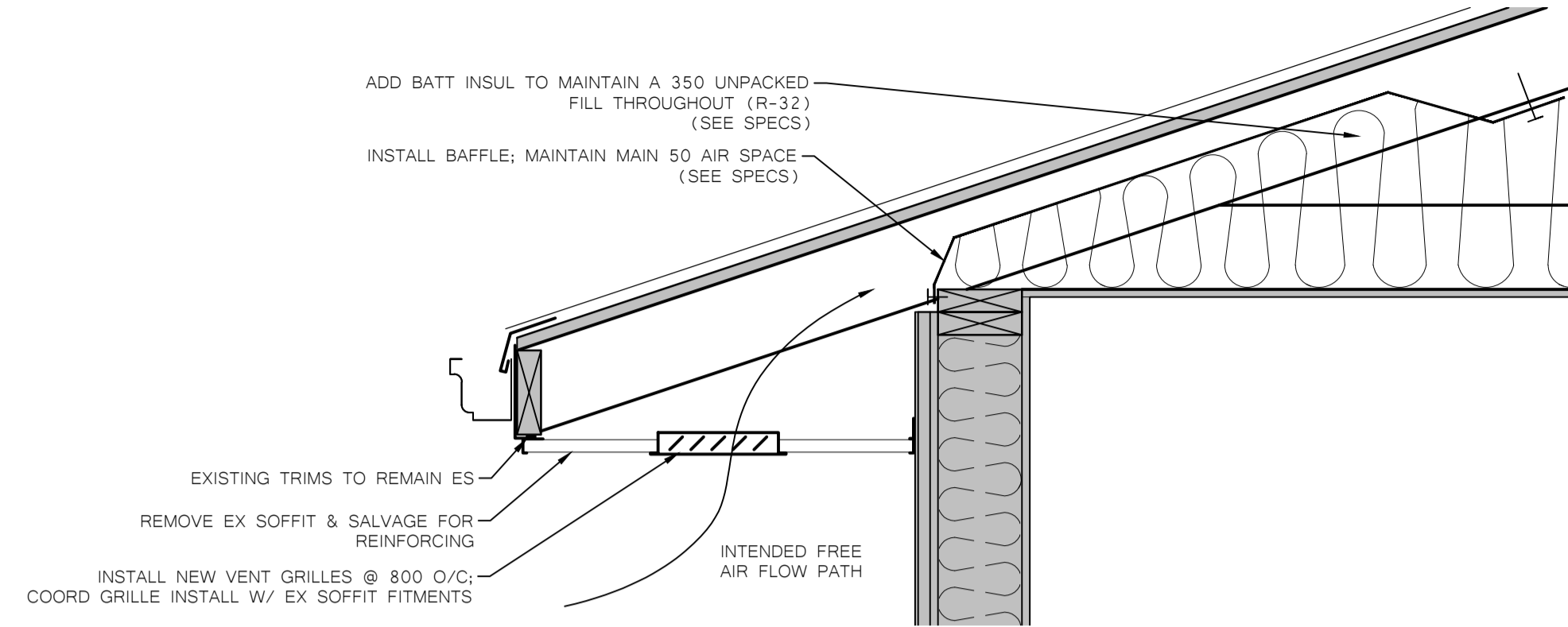

5 EAVES DETAIL - 1:10
POB

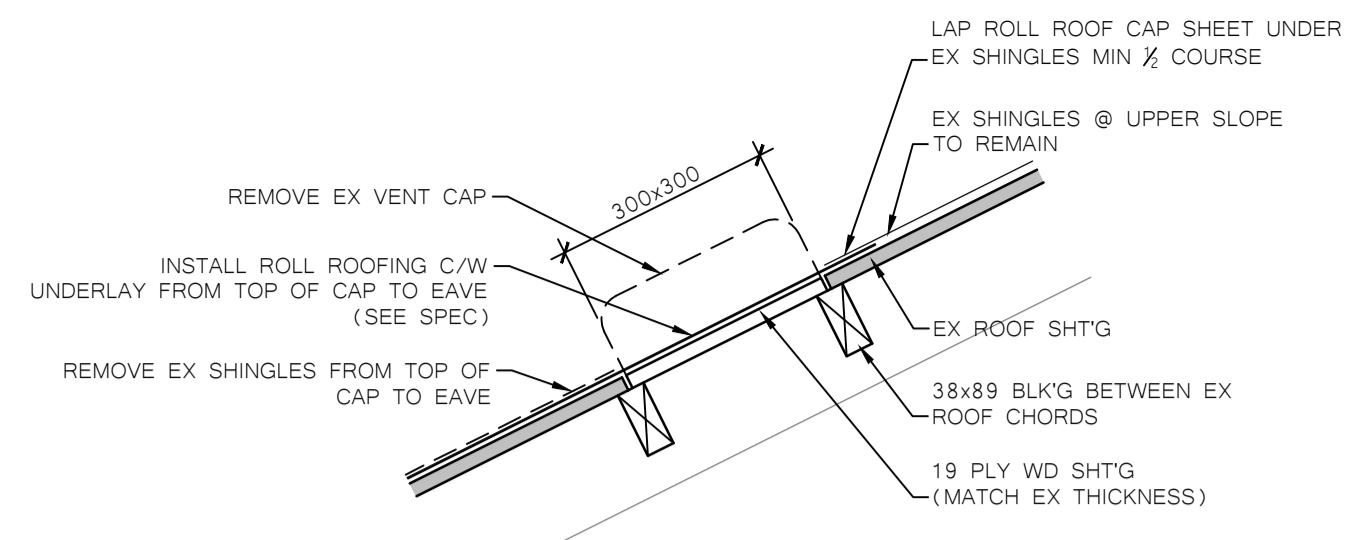

8 ROOF CAP INFILL DETAIL - 1:10
TYPICAL

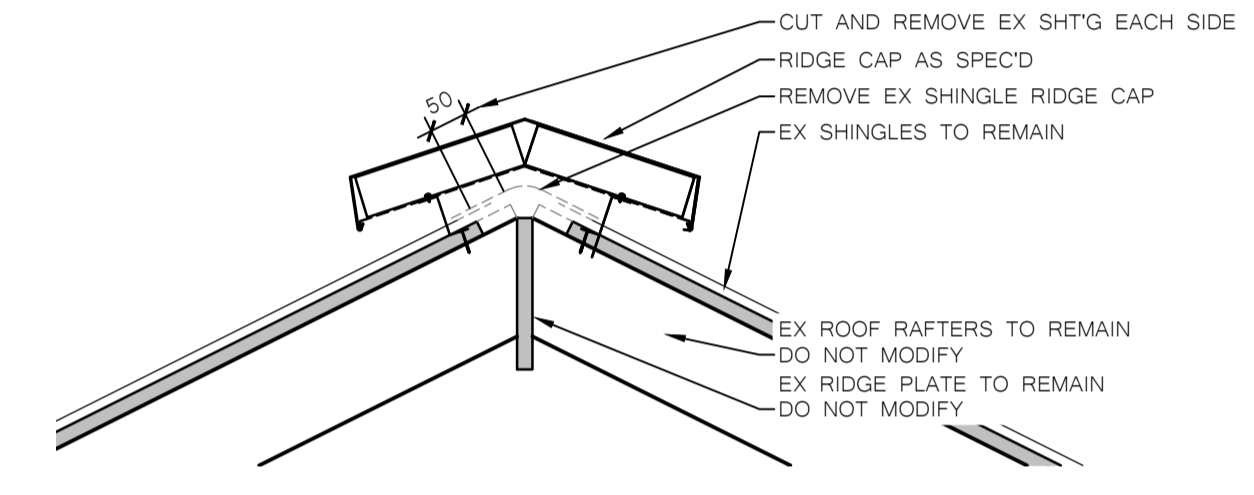

2 RIDGE DETAIL - 1:10
MTC - NORTH & SOUTH WINGS

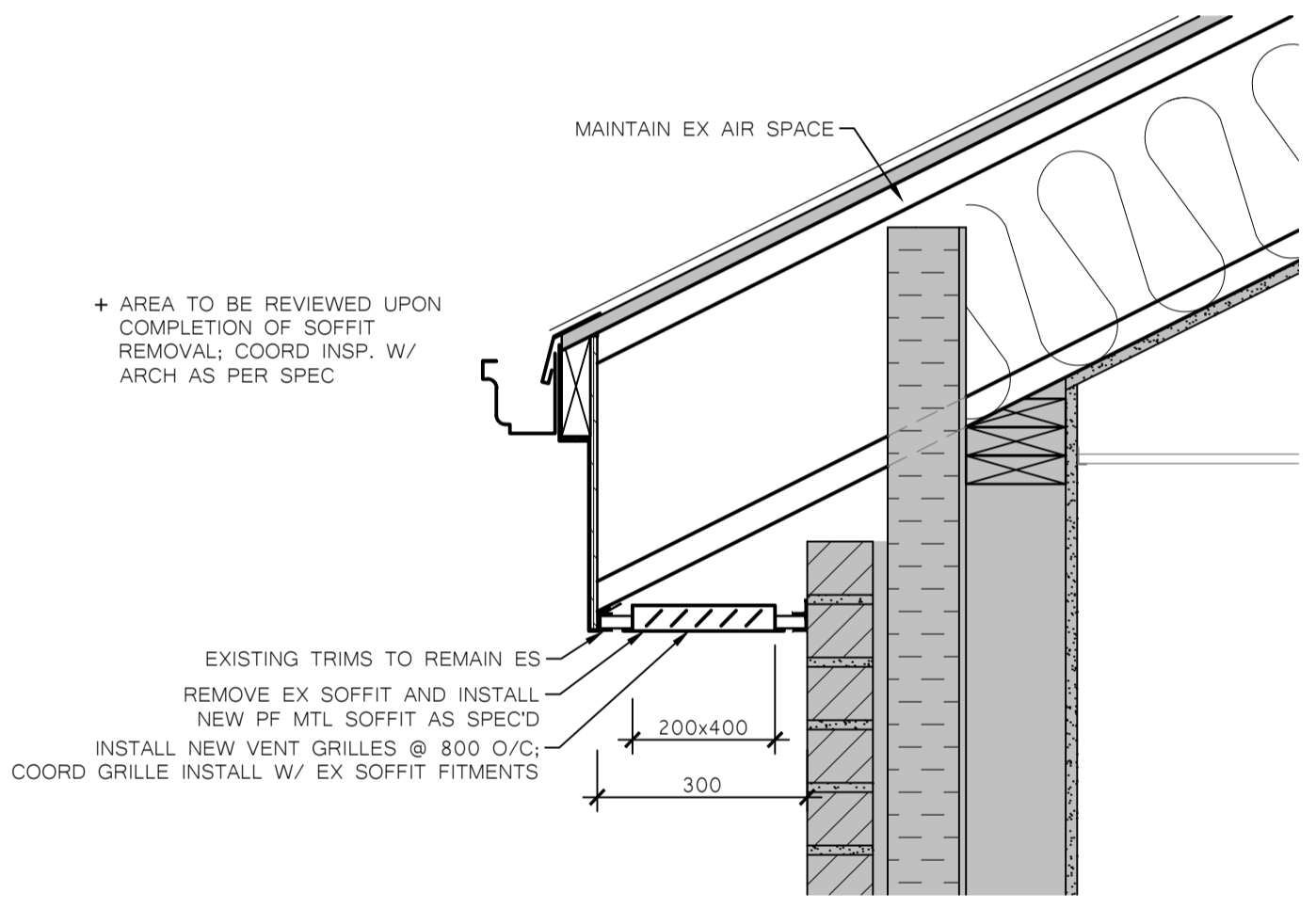

6 EAVES DETAIL - 1:10
MTC - CENTER LINK

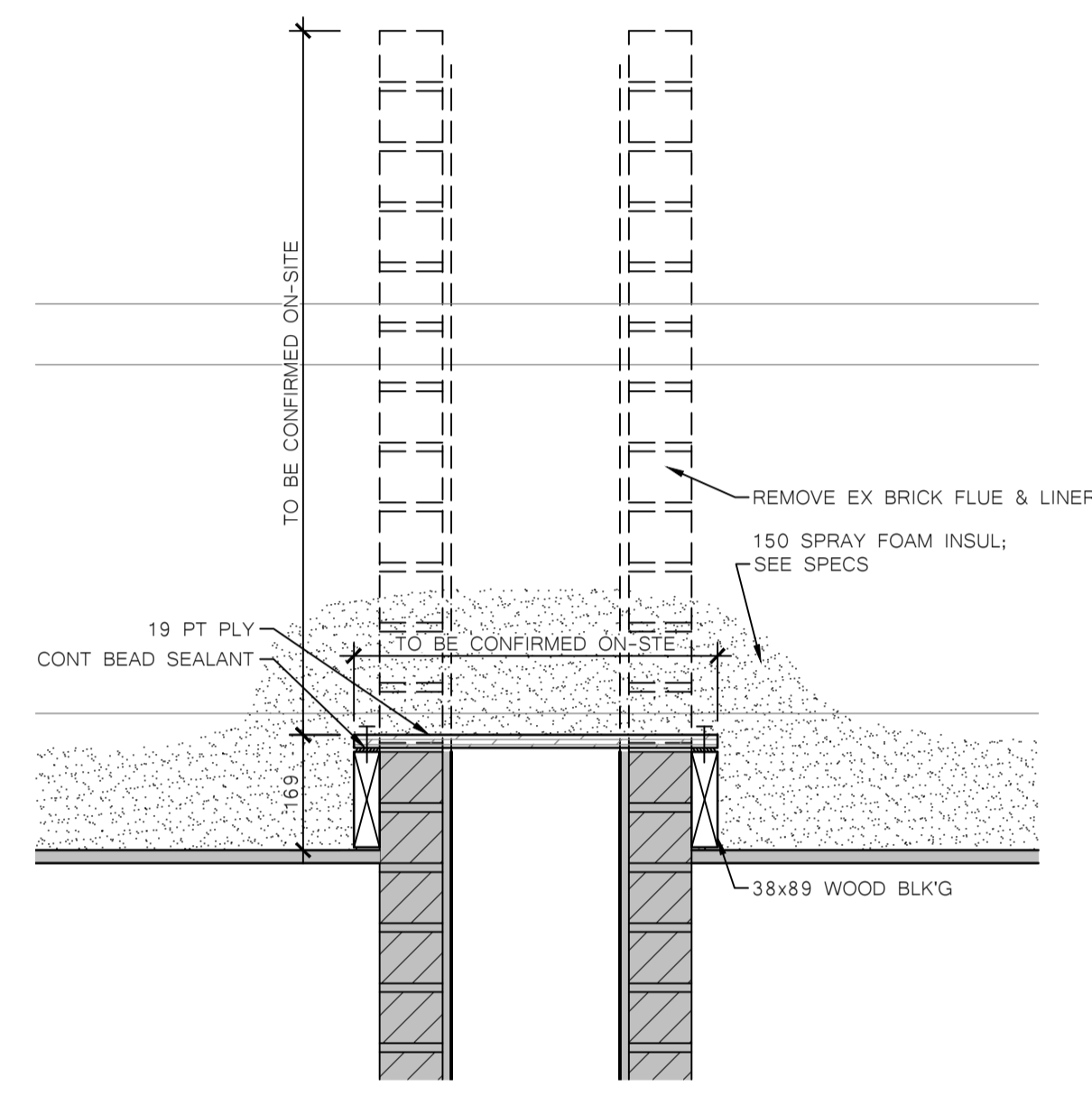

9 FLUE DETAIL - 1:10

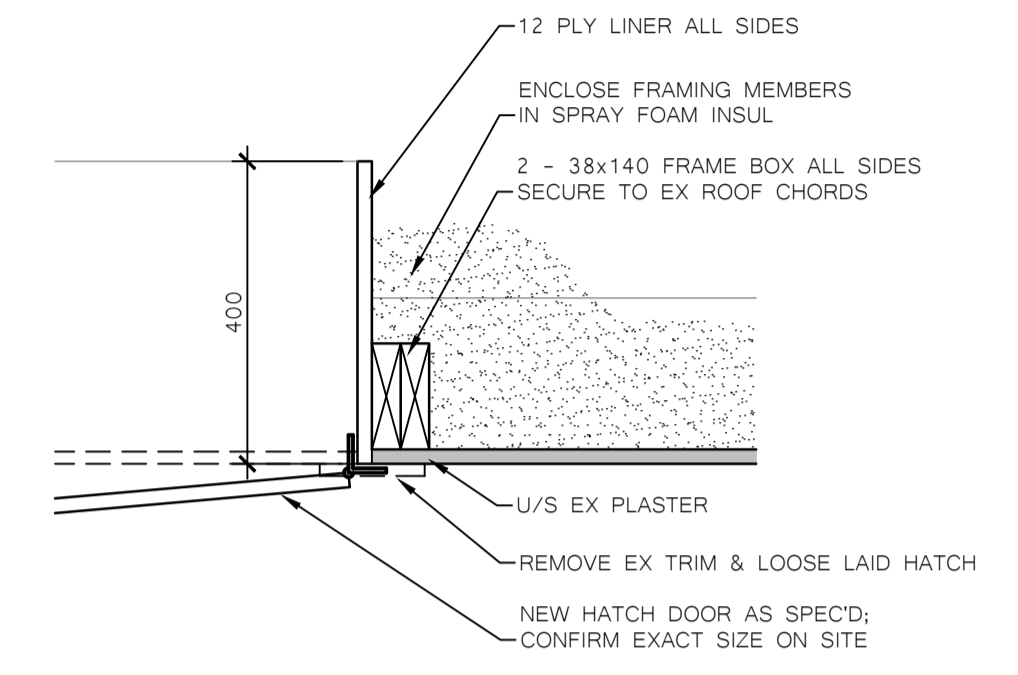

10 HATCH DETAIL - 1:10
TYPICAL

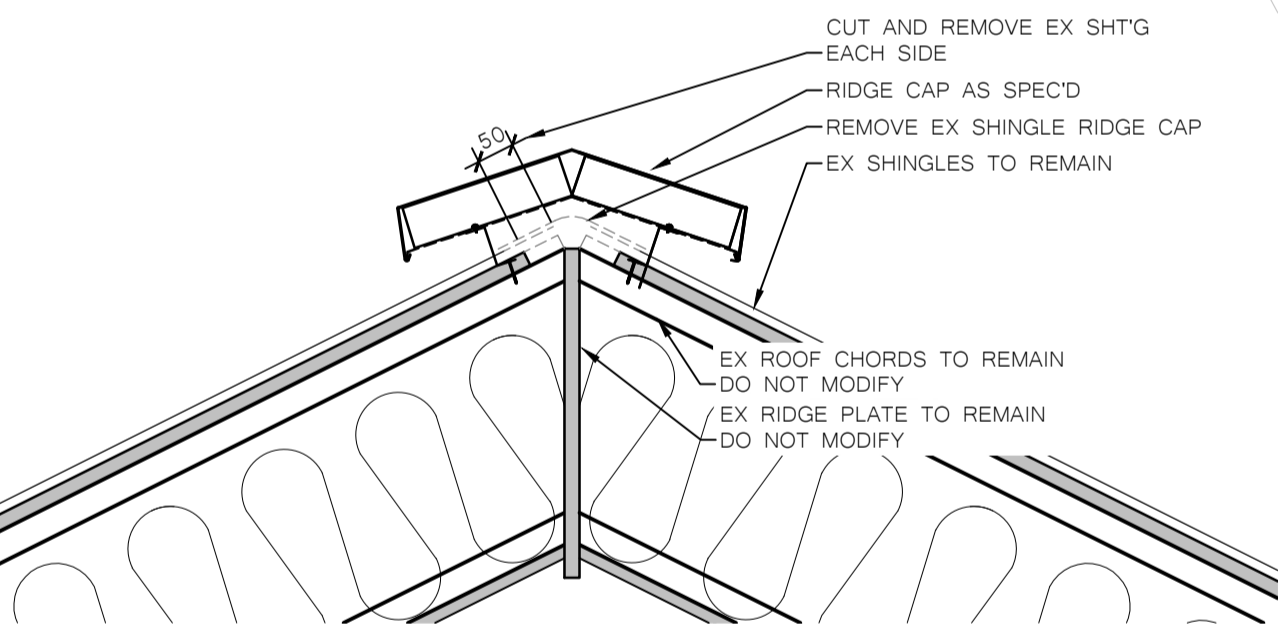

3 RIDGE DETAIL - 1:10
MTC - CENTER LINK

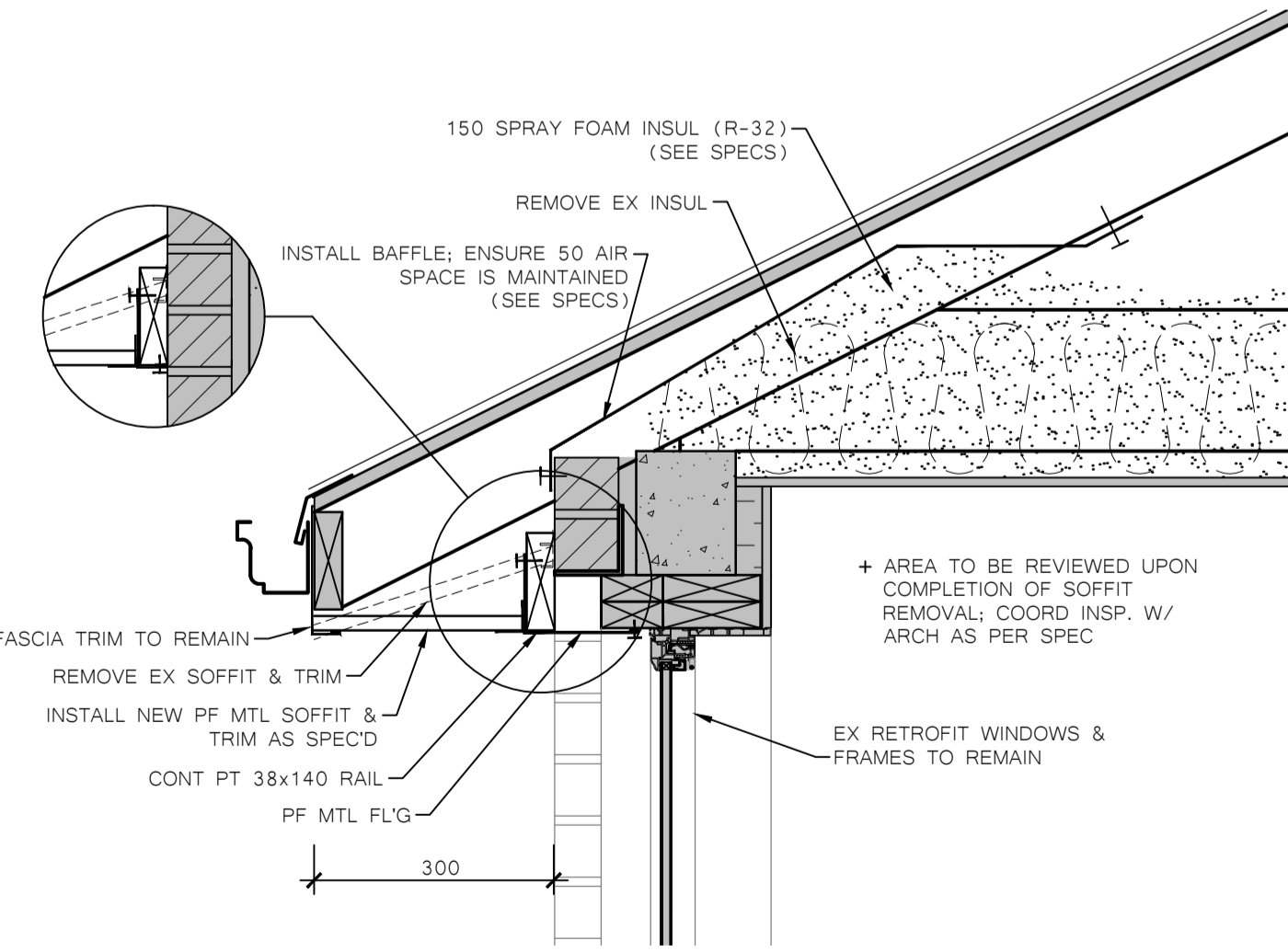

7 EAVES DETAIL - 1:10
MTC - NORTH & SOUTH WINGS

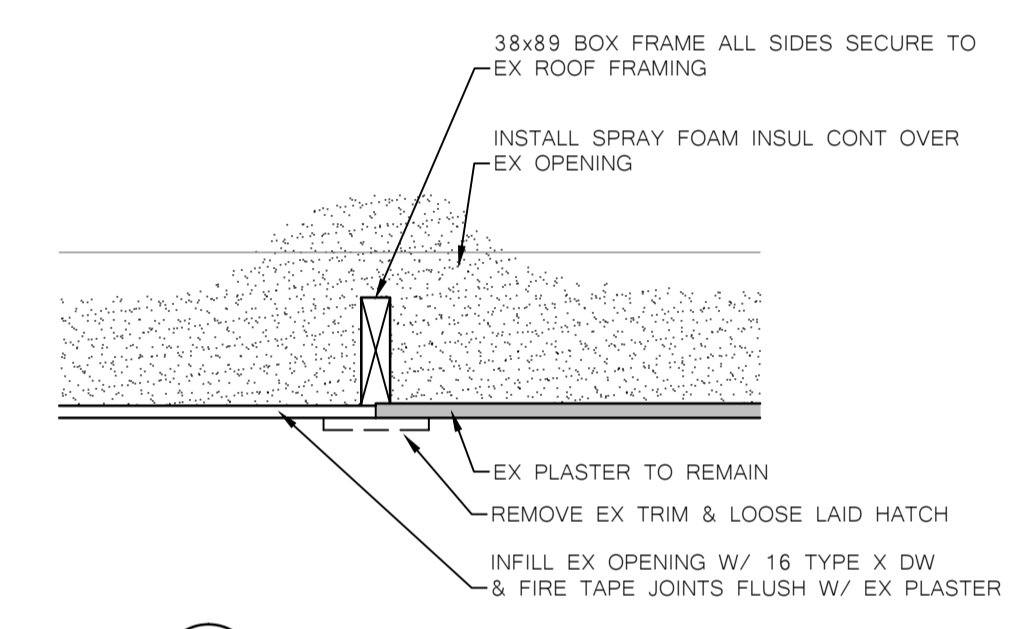

11 HATCH INFILL DETAIL - 1:10
TYPICAL

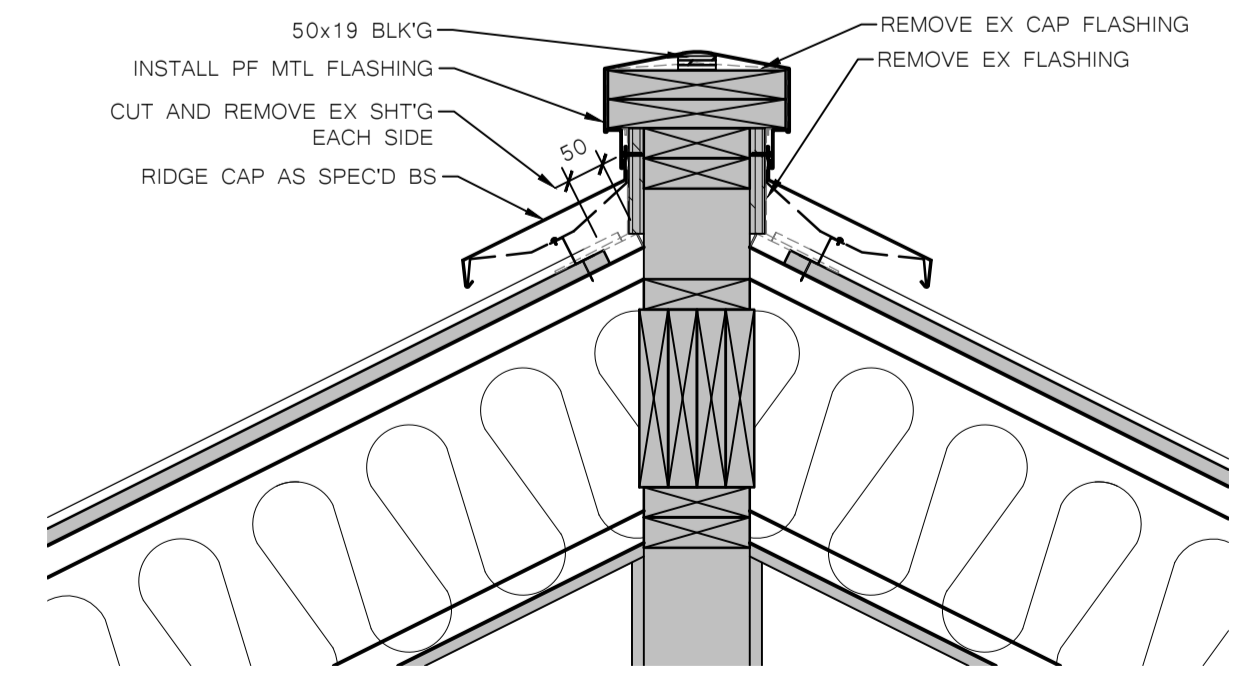

4 RIDGE DETAIL - 1:10
MTC - PARAPETS

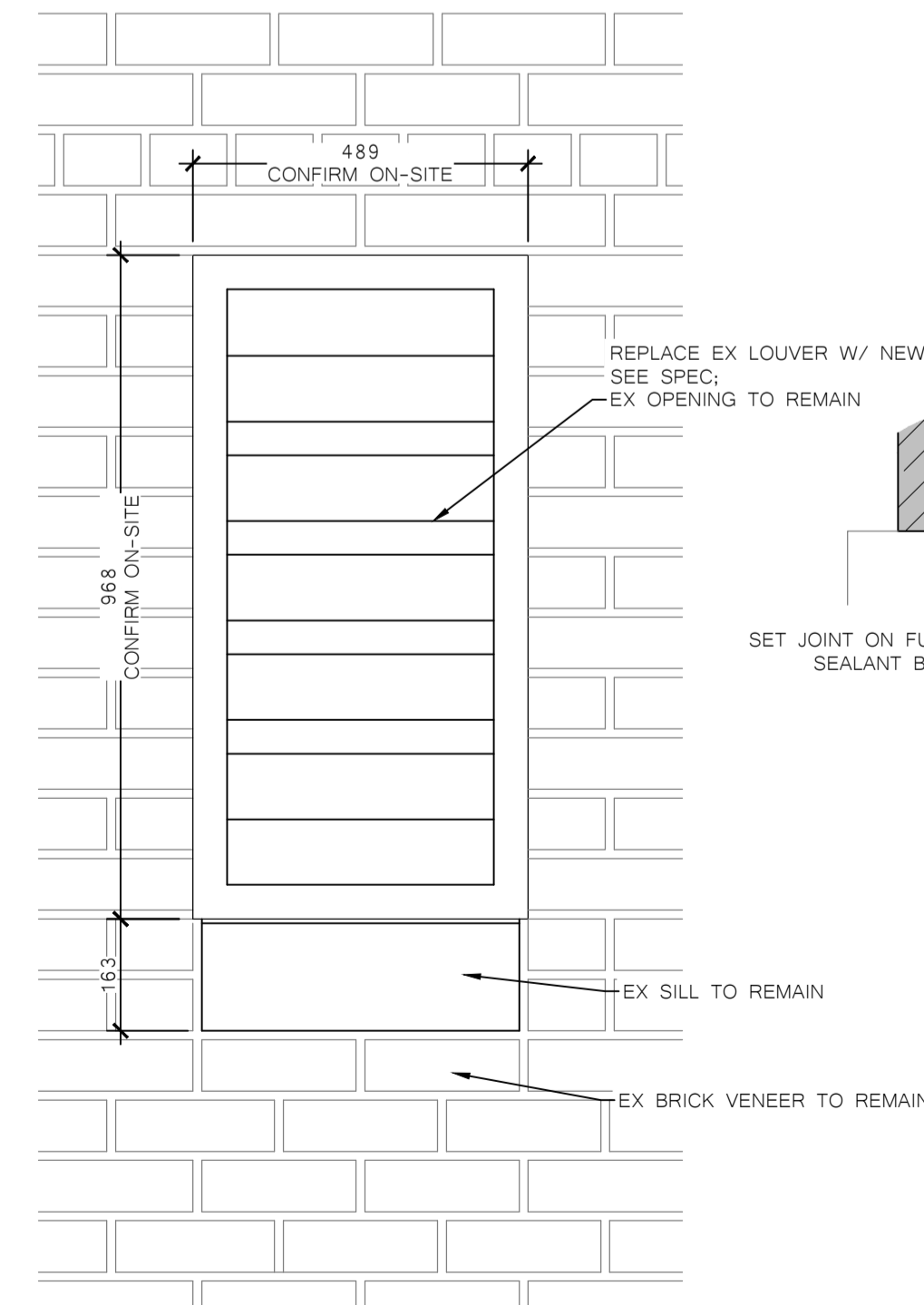

12 LOUVER ELEVATION - 1:10

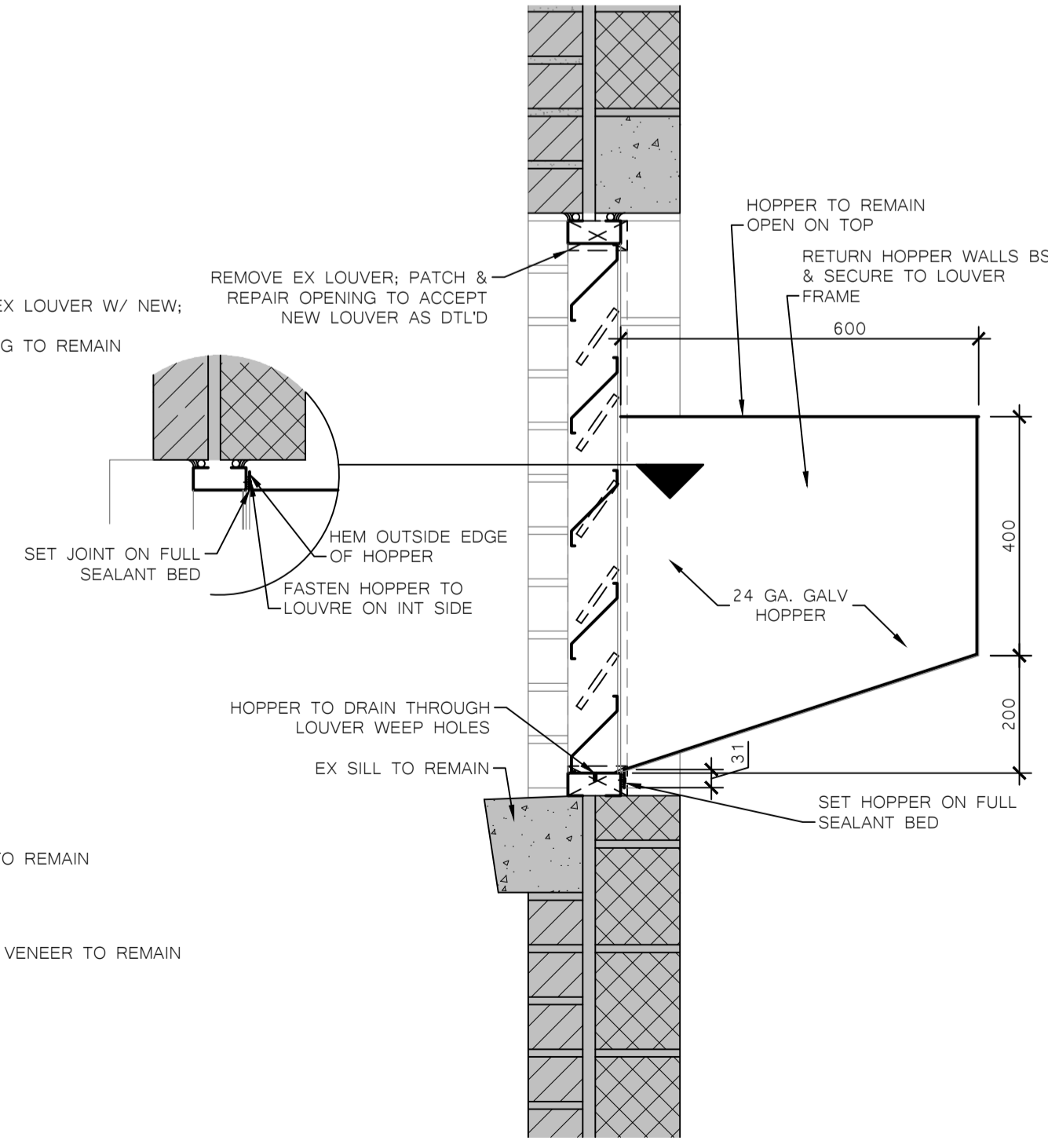

13 LOUVER DETAIL - 1:10

STRUCTURAL		
MECHANICAL		
ELECTRICAL		
02	ISSUED FOR TENDER	30 JAN 14
01	ISSUED FOR REVIEW	17 JAN 14
ISSUE	DESCRIPTION	DATE

GENERAL NOTES:
ALL DIMENSIONS SHOWN IN METRIC (millimetres).
1. THIS DRAWING MUST NOT BE SCALED. DIMENSION INFORMATION IS TO BE RECEIVED FROM PRIME CONSULTANT ONLY.
2. VERIFY ALL DIMENSIONS, DATUMS, AND LEVELS PRIOR TO THE COMMENCEMENT OF EACH STAGE OF WORK.
3. REPORT ALL ERRORS OR NOTED OMISSIONS TO THE PRIME CONSULTANT IMMEDIATELY UPON DISCOVERY. AWAIT FURTHER INSTRUCTIONS PRIOR TO PROCEEDING WITH THE AFFECTED COMPONENT OF WORK.

CLIENT INFORMATION:
GOVERNMENT OF CANADA
REGINA, SASKATCHEWAN

PROJECT TITLE:
PROPOSED ROOF REPAIRS
MTC/POB BUILDINGS
GOVERNMENT OF CANADA
REGINA, SASKATCHEWAN

DRAWING TITLE:
DETAILS

DRAWN BY: JL	CHECKED BY: KD	APPROVED:
SCALE: AS SHOWN	DATE: 17JAN14	DATE:
FILE NO:	DRAWING NO:	
13-12		A-3

THESE DOCUMENTS REMAIN THE PROPERTY OF THE PRIME CONSULTANT. ANY UNAUTHORIZED REPRODUCTION WITHOUT THEIR EXPRESS WRITTEN APPROVAL IS STRICTLY PROHIBITED UNDER THE ARTICLES OF LAW.

© (2014) KREATE