

1
PARTIAL SITE PLAN
SCALE 1:500

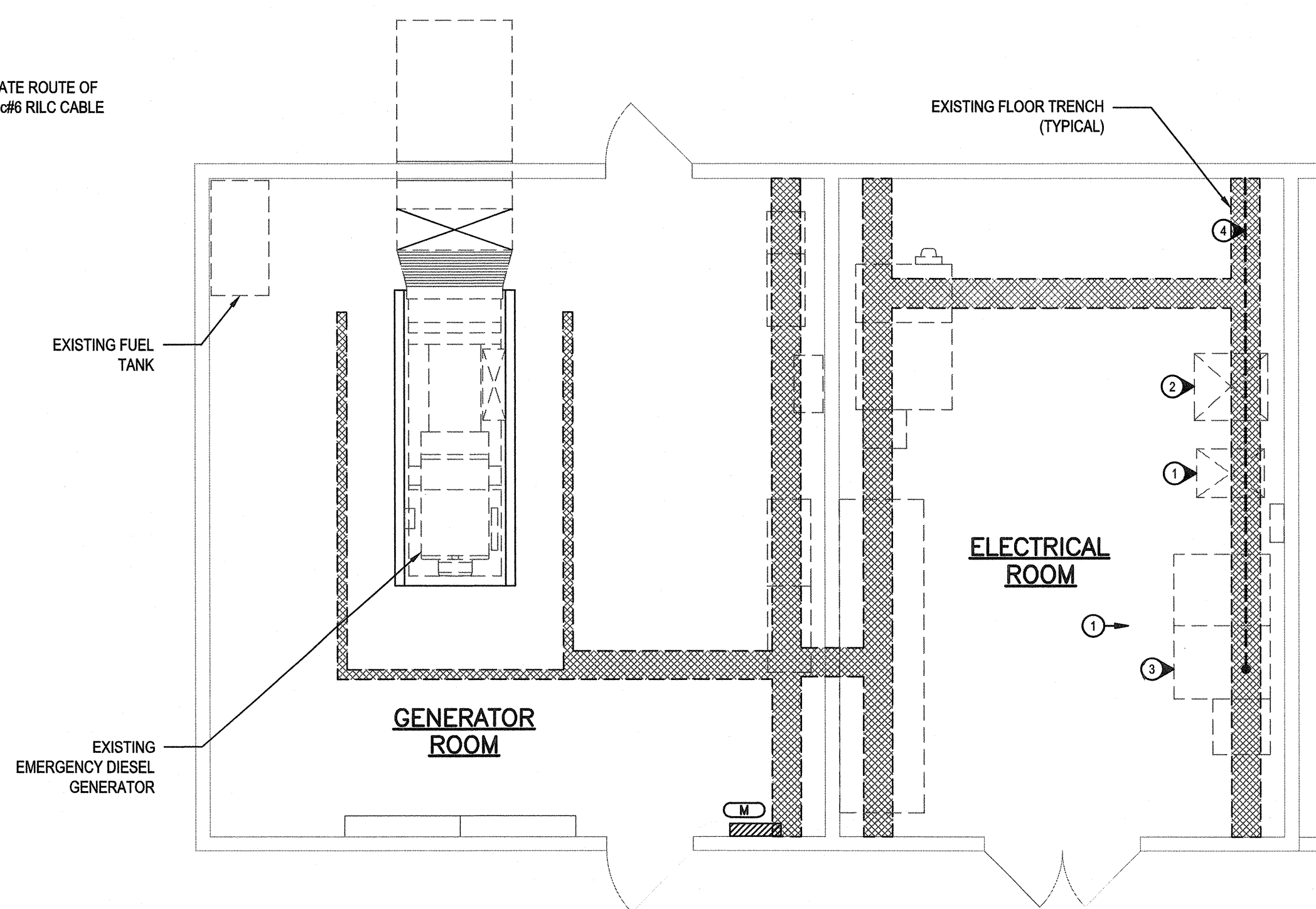

2
POWER HOUSE FLOOR PLAN
SCALE 1:50

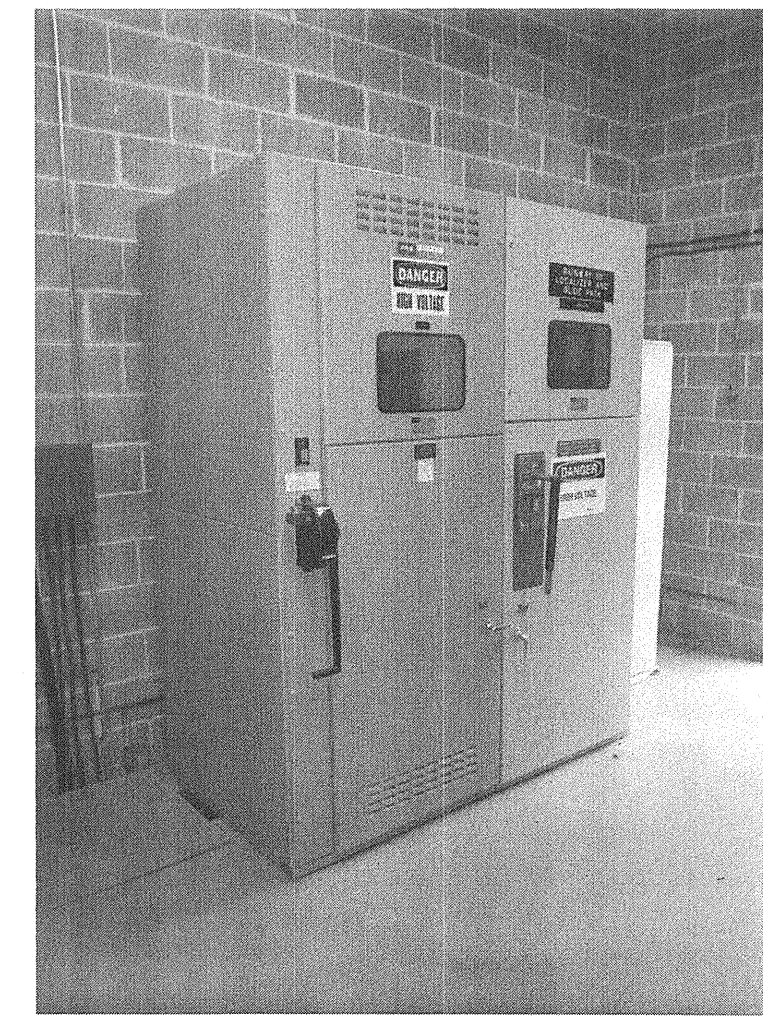

A
PHOTO 1
N.T.S.

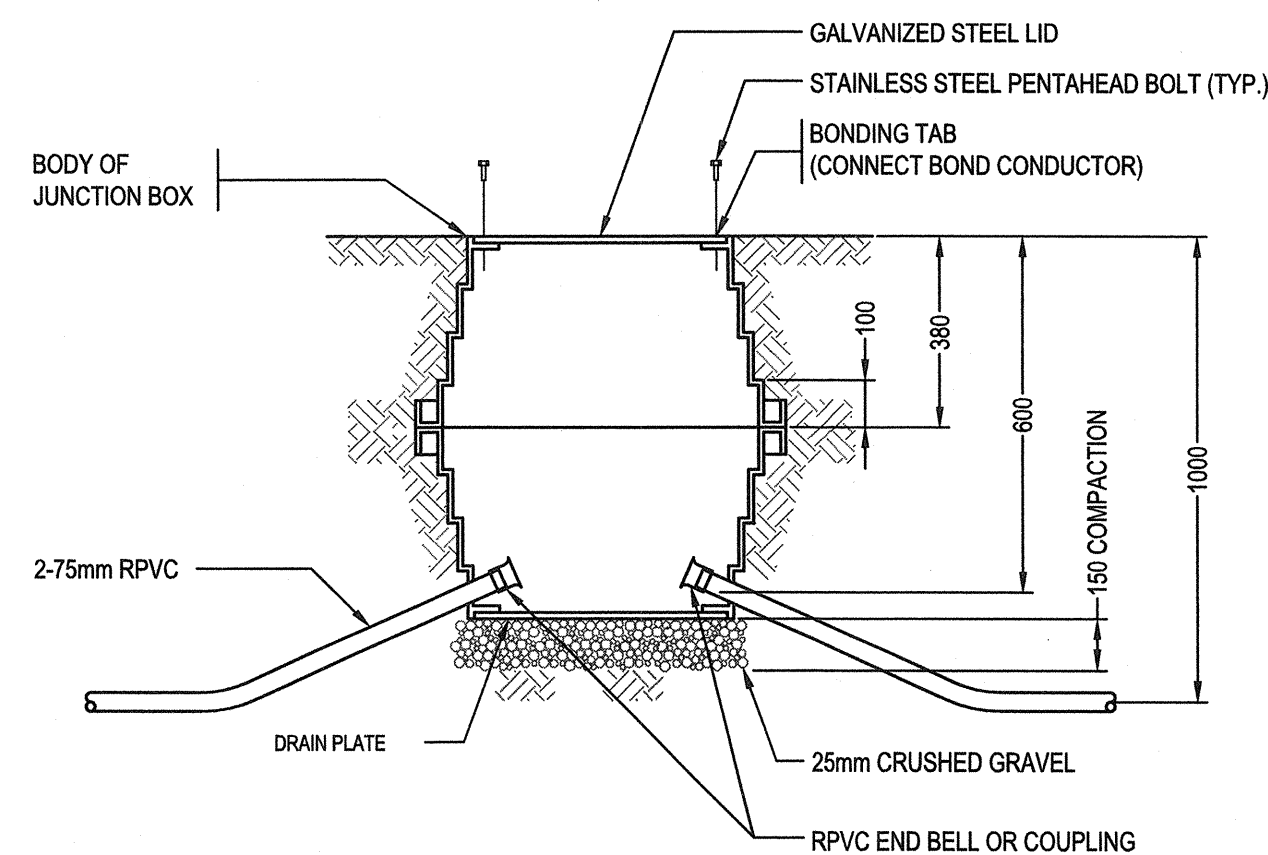

B
E01
ROUND PLASTIC JUNCTION BOX - SIDE VIEW
N.T.S.

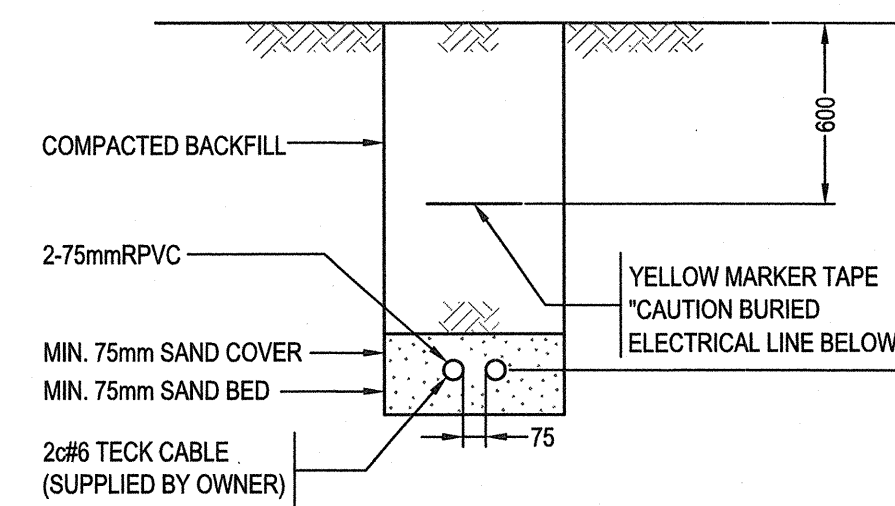

C
E01/E03
TRENCH DETAIL
N.T.S.

- NOTES:**
- SAND BED AND COVER AS PER SPECIFICATIONS.
 - COMPACTION AS PER SPECIFICATIONS.
 - TRENCH WIDTH AS REQUIRED.

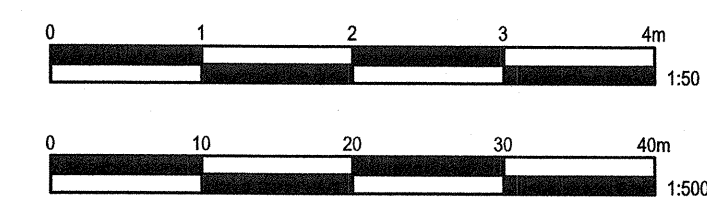

KEYNOTES:

- EXISTING 15KVA, 600V-2.4KV 1/3 TRANSFORMER FOR GLIDE PATH AND LOCALIZER BUILDING SUBSTATIONS.
- EXISTING 45KVA, 600V-2.4KV 3/3 TRANSFORMER FOR VORT/TACAN UNIT SUBSTATION.
- EXISTING 2.4KV SWITCH FOR GLIDE PATH UNIT SUBSTATION AND VORT/TACAN UNIT SUBSTATIONS.
- REPLACE EXISTING GLIDE PATH BUILDING 2c#6 RLC CABLE WITH NEW 2c#6 5KV TECK CABLE (SUPPLIED BY OWNER).



LEGEND:

- 1 PHOTOGRAPH
1 KEYNOTE

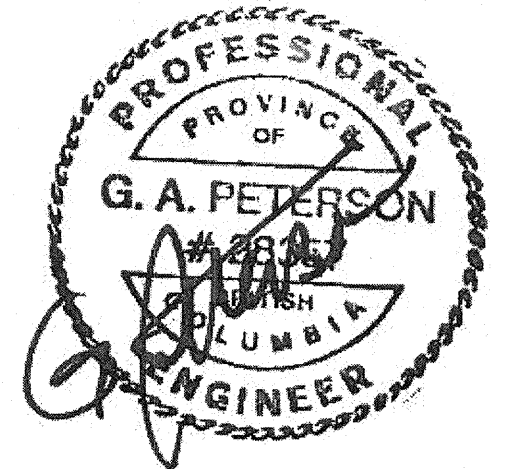

5		
4		
3		
2		
1	ISSUED FOR TENDER	14/03/21
0	ISSUED FOR REVIEW	14/02/25
Revision/	Description/Description	Date/Date
Client/client		

**TRANSPORT CANADA
PORT HARDY AIRPORT**

Port Hardy, BC

Project title/Titre du projet
Port Hardy, BC

**ELECTRICAL GLIDE PATH
BUILDING FEEDER
UPGRADE**

Consultant Signature Only

Designed by/Concept par
John den Boer

Drawn by/Dessiné par
Paolo Parapan

PWSC Project Manager/Administrateur de Projets TPSC
Tom Dunphy

Regional Manager, Architectural and Engineering Services
Gestionnaire régionale, Services d'architectural et de génie, TPSC

Drawing title/Titre du dessin

PARTIAL SITE PLAN, POWER HOUSE
FLOOR PLAN AND ELECTRICAL DETAILS

Project No./No. du projet R.048881.001	Sheet/Fauille E03 OF 03	Revision no./ La Revision no. 1
---	--------------------------------------	---