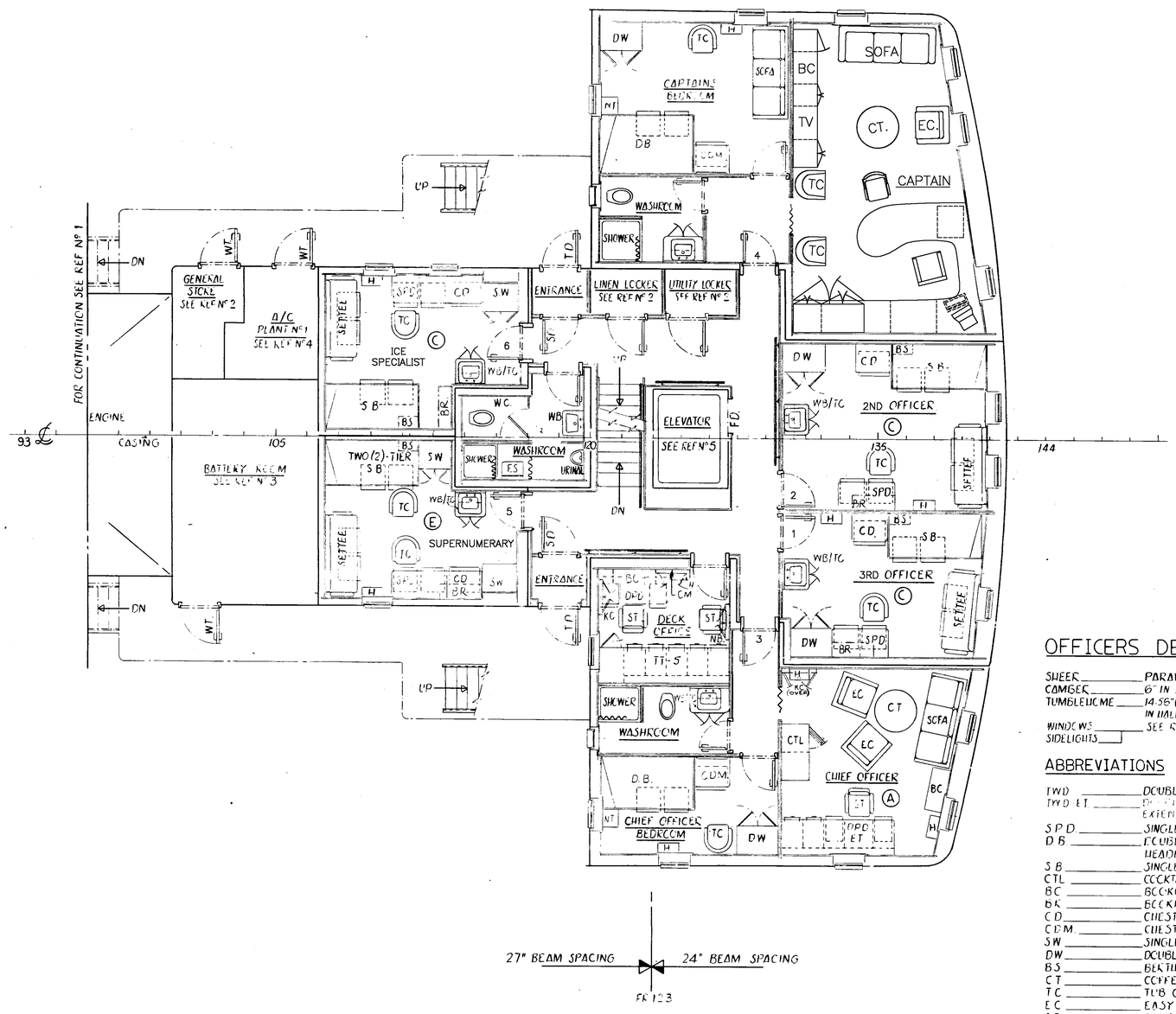

OFFICERS DECK

SHEER ____ PARABOLIC (SEE OFFSETS)
CAMBER ____ 6" IN 21'-0" (HALF MIDSHIPS) [illegible] (CURVED) [illegible] ℄
TUMBLEHOME ____ 14.58" (LEVEL) AT MID LINE OF BATTERY DECK FROM 27.22' AB IN HALF BREADTH (32'-0")
WINDOWS ____ SEE REF Nº 6
SIDELIGHTS ____

ABBREVIATIONS

TWD ____ DOUBLE PEDESTAL TYPEWRITER DESK
TWD ET ____ DOUBLE PEDESTAL TYPEWRITER DESK WITH EXTENDOLE TOP
SPD ____ SINGLE PEDESTAL DESK WITH KNEEHOLE DRAWER
DB ____ DOUBLE BERTH (4'-6" WIDE MATTRESS) WITH HEADBOARD
SB ____ SINGLE BERTH (3'-0" WIDE MATTRESS)
CTL ____ COCKTAIL CABINET (WITH REFRIGERATOR)
BC ____ BOOKCASE
BR ____ BOOKRACK (OVER)
CD ____ CHEST OF DRAWERS
CDM ____ CHEST OF DRAWERS WITH MIRROR OVER
SW ____ SINGLE WARDROBE (2'-6" x 2'-0")
DW ____ DOUBLE WARDROBE (3'-0" x 2'-0")
BS ____ BERTH SHELF
CT ____ COFFEE TABLE
TC ____ TUB CHAIR
EC ____ EASY CHAIR
ST ____ SWIVEL TILT DESK CHAIR
CDT ____ CARD TABLE
WB ____ WASH BASIN
WB/TC ____ WASH BASIN WITH VANITY & TOILET CABINET OVER
FS ____ FOLDING SEAT
H ____ HEATER
TT-5 ____ TABLE TOP TO COVER FIVE(5)-TABLE(3) FILE FILING CABINETS & CUPBOARD
TD ____ TEAK DOOR
FD ____ [illegible]
WT ____ WEATHERTIGHT DOOR
ST ____ SCREEN DOOR
KC ____ KEY CABINET
NB ____ NOTICE BOARD
CM ____ CREW MEETER BOARD
DPD ____ DOUBLE PEDESTAL DESK
DPD ET ____ DOUBLE PEDESTAL DESK WITH EXTENDOLE TOP
NT ____ NIGHT TABLE

ALTERATIONS

REV.	ZONE	DESCRIPTION	DATE	APP.	OWNER DATE	OWNER APP.
A		RADIO OPERATOR'S & 2ND RADIO OPERATOR'S				
		CABINS CHANGED TO RADIO OFFICER &				
		2ND RADIO OFFICER.				
		KEY CABINET ADDED TO CHIEF OFFICER'S				
		DAYROOM. ABOVE ALTERATIONS AS PER				
		OWNER APPROVED DRG.				
		TELEVISION DELETED FROM CHIEF				
		OFFICERS DAYROOM (NOT SPECIFIED)				
B		CABIN NUMBER ADDED	NOV 2001			
		AND CAPTAIN CABIN UPDATED				

RESERVATIONS

No.	

REFERENCES

No.	TITLE	DRG. No.
1	GENERAL ARRANGEMENT	68-H-101
2	STOREROOMS - OFFICERS DECK	68-H-129/4
3	BATTERY ROOM	
4	MECHANICAL VENTILATION - FAN ROOMS	68-H-122/6
5	ELEVATOR	68-H-135
6	WINDOWS & SIDELIGHTS	68-H-108

POST WELLER DRY DOCKS
16 December, 1981.
D.M. Thomson.

PRINT ISSUE

GROUP	REVISIONS 0	0	0	0	0	0	△						
OWNERS			2				1						
LLOYDS													
A. B. S.													
C. S. I.			5										
DWG. OFFICE (STEEL)				1									
DWG. OFFICE (OUTFIT)													
DWG. OFFICE (ENG.)				2			2						
PROD. MGR.		1					1						
ASST. PROD. MGR.							1						
STEEL SUPT.													
OUTFIT SUPT.					1		1						
ENG. SUPT.							1						
PROD. PLANNING				1			1						
LOFT													
MACHINE SHOP													
ENG. FITTER													
CARPENTER						1	3						
PAINTER													
RIGGER													
PREFAB													
WELDER													
STEEL ERECTION							1						
PIPEFITTER							1						
ELECT. SUB CONT.		1					2						
SHT. MET. SUB CONT.													
PIPE SUB CONT.													
CANAL E (P.W.D.D.)							2						
INSUL. SUB CONT.													
D.S.S. INSPECTOR-ON-SITE	3		1				1						
D.S.S. REPORT OFFICE			2				2						
MODEL WARDROBE			1										
		PRELIMINARY (ONY. ARR)		PRELIMINARY		PRELIMINARY							
TOTAL	3	1	10	4	1	2	20						
DATE OF ISSUE	19/11/80	19/11/80	19/11/80	1/12/80	4/12/81	4/12/81	15/12/81						

APPROVALS

OWNER	LLOYDS	A.B.S.	C.S.I.	
18 Nov 80.			18 SEPT. 81	

DRG. No. 68 H 102-SHT. 4 OF 5 ALT. 'B'

ACCOMMODATION LAYOUTS

OFFICERS DECK

SCALE: 1/4 IN. REP. 1 FT. A/C #:

HULL No. 68 604

DRAWN BY: ERNIE LAVERY DATE: JULY 1980

APPROVED BY: D.M. Thomson

PORT WELLER DRY DOCKS
A DIVISION OF UPPER LAKES SHIPPING LTD.
ST. CATHARINES ONTARIO L2R 7C1

DRG No. 68-H-102 SHT. 4 OF 5