

Filename: G:\Projects\2011\0419-0-Park Emergency Work - June Flooding\100 Drawings\101 Current\Legacy Trail\AS-BUILT\10101-LEGACY TRAIL AS-BUILT 251100419-0.dwg/legacy Trail 1  
 November 01, 2013 12:22:48  
 Plotted:

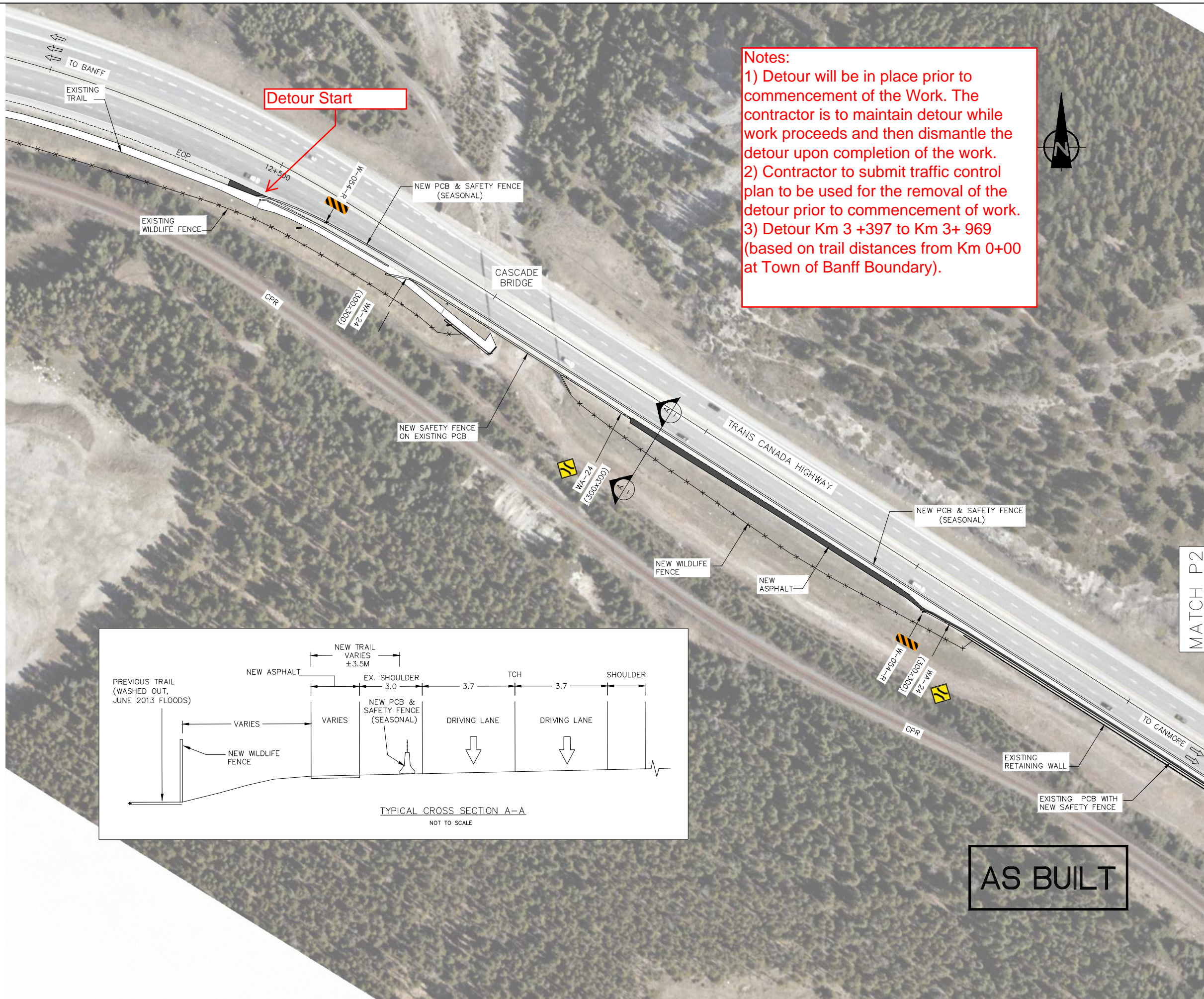

**Notes:**

- 1) Detour will be in place prior to commencement of the Work. The contractor is to maintain detour while work proceeds and then dismantle the detour upon completion of the work.
- 2) Contractor to submit traffic control plan to be used for the removal of the detour prior to commencement of work.
- 3) Detour Km 3 +397 to Km 3+ 969 (based on trail distances from Km 0+00 at Town of Banff Boundary).

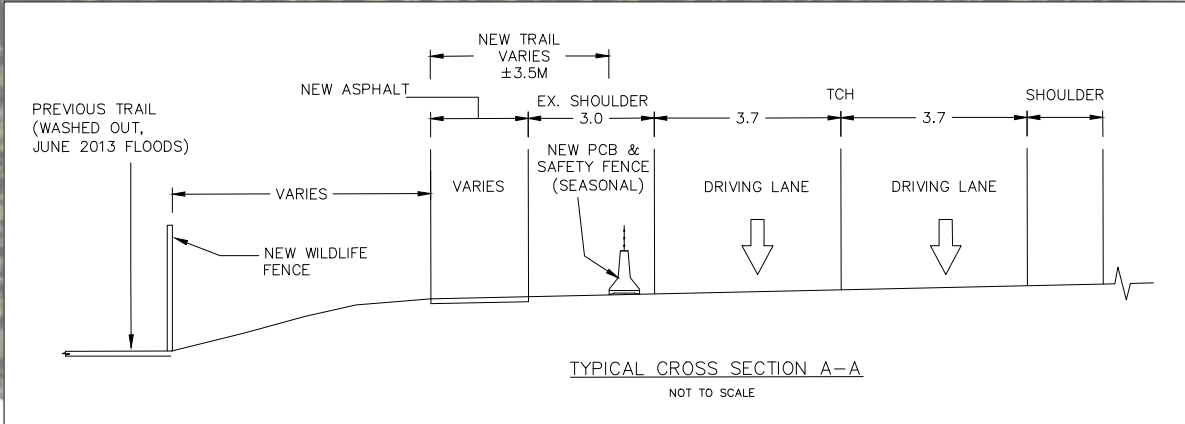

**AS BUILT**

THIS DRAWING AND DESIGN SHALL NOT BE USED, REUSED OR REPRODUCED WITHOUT THE CONSENT OF McELHANNEY CONSULTING SERVICES LTD. McELHANNEY CONSULTING SERVICES LTD. WILL NOT BE HELD RESPONSIBLE FOR THE IMPROPER OR UNAUTHORIZED USE OF THIS DRAWING AND DESIGN.

INFORMATION ON EXISTING UTILITIES MAY NOT BE COMPLETE OR ACCURATE. PRIOR TO CONSTRUCTION CONTRACTOR SHALL EXPOSE LOCATIONS OF ALL EXISTING UTILITIES AND ADVISE THE ENGINEER OF POTENTIAL CONFLICTS.

THIS DRAWING HAS BEEN PREPARED FOR THE CLIENT IDENTIFIED, TO MEET THE STANDARDS AND REQUIREMENTS OF THE APPLICABLE PUBLIC AGENCIES. McELHANNEY CONSULTING SERVICES LTD., ITS EMPLOYEES, SUBCONSULTANTS AND AGENTS ACCEPT NO RESPONSIBILITY TO ANY OTHER PARTY, INCLUDING CONTRACTORS, SUPPLIERS, CONSULTANTS AND STAKEHOLDERS, OR THEIR EMPLOYEES OR AGENTS, FOR LOSS OR LIABILITY INCURRED AS A RESULT OF THEIR USE OF THESE DRAWINGS.

**LEGEND**

- EXISTING TRAIL
- NEW ASPHALT

0	11/01/13	AS-BUILT	MM	NJ
---	----------	----------	----	----

No.	Date/Date	Description/Description	Drawn by/Dessiné par	Approved/ Approuvé
Revision / Révision				
A		A detail number/ numéro de détail	A	
B		B source drawing no./ de dessin no.	B	C
C		C detail on drawing no./ détail sur dessin no.	C	

Consultant's Stamp Scieu de l'expert-conseil 	Eng. Stamp Scieu de l'ingénieur 
---	--

**Client/client**

Parks Canada Agency Western and Northern Region	L'Agence Parcs Canada Ouest et Nord Région
--	---

**Consultant's Name**  
 Nom de l'expert-conseil

**McElhanney**

**Project title/Titre du projet**

**LEGACY TRAIL  
 EMERGENCY WORK  
 BANFF NATIONAL PARK, AB**

**Drawing title/Titre du dessin**

**PLAN VIEW**

Surveyed by/Arpenté par AH	Drawn by/Dessiné par MM	Date/Date
Designed by/Concept par	Reviewed by/Revisé par NJ	Scale/Echelle 1:750

Parks Canada Project Manager/Administrateur de Projets Parcs Canada

Client Acceptance/Acceptation du client

Approved by/Approuvé par

Project No./No. du projet 201316	Asset No./No. du-bien	Sheet No./No. de la feuille P01
Drawing Reference No./No. de référence du dessin 2511 00419-0		