

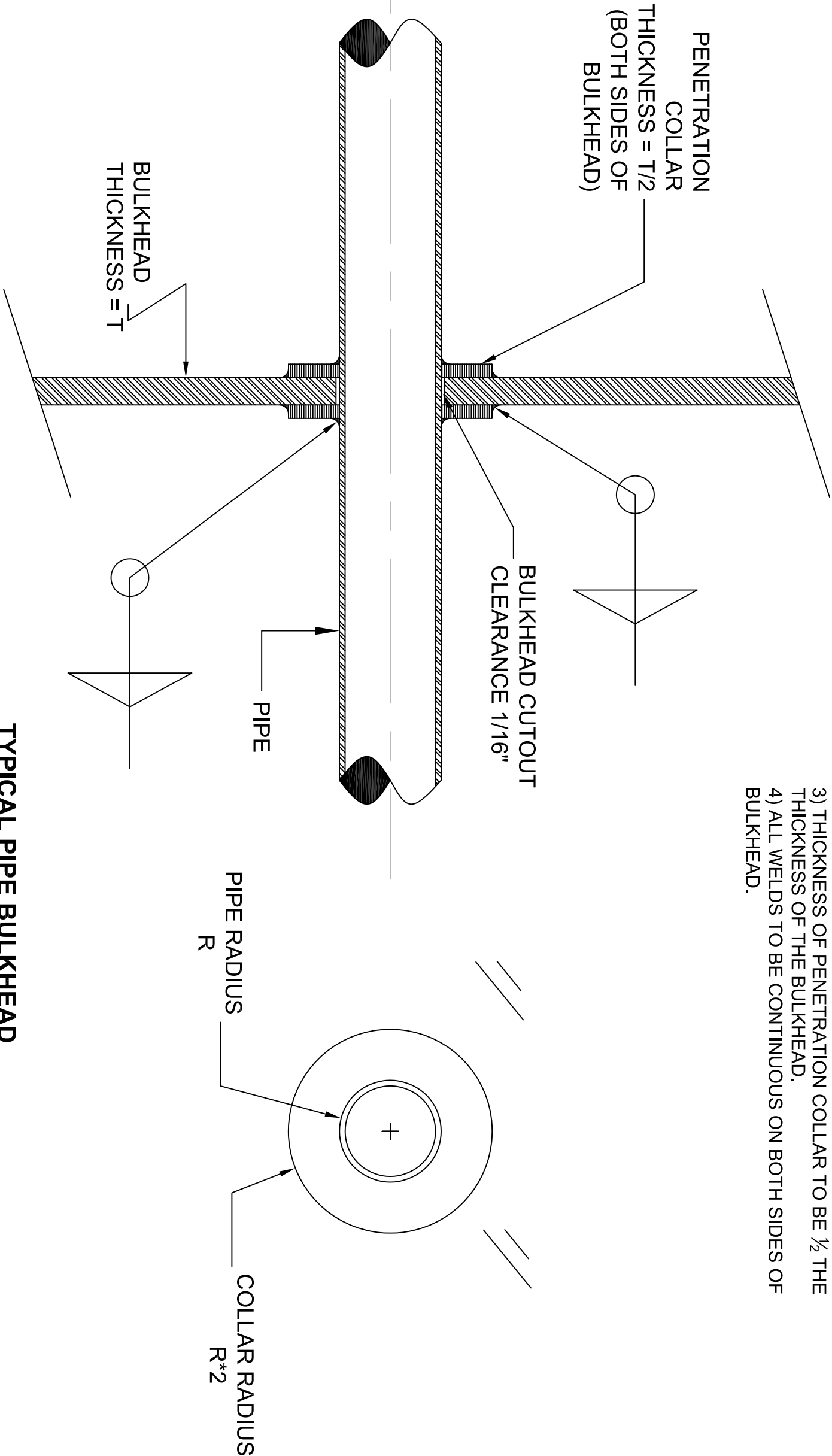



DRAWING TO BE USED FOR GUIDANCE ONLY
ALL MEASUREMENTS SHALL BE VERIFIED BY CONTRACTOR

- NOTES:
- 1) BULKHEAD HOLE SHALL HAVE $\frac{1}{16}$ " CLEARANCE AROUND PIPE.
 - 2) ALL WELDS TO BE ADEQUATELY SIZED FOR MATERIAL.
 - 3) THICKNESS OF PENETRATION COLLAR TO BE $\frac{1}{2}$ THE THICKNESS OF THE BULKHEAD.
 - 4) ALL WELDS TO BE CONTINUOUS ON BOTH SIDES OF BULKHEAD.



TYPICAL PIPE BULKHEAD
PENETRATION DETAIL

 Fisheries and Oceans Canada Canadian Coast Guard	Pêches et Océans Canada Garde côtière Canadienne		designed - conception		checked - vérifié		date		Asset - Actif		Drawing - Dessin	
	drawn - dessiné		date		approved - approuvé		date		CCGS-SAMUEL RISLEY		PIPE PENETRATION DETAIL	
	CJ		2014-02-26		CJ		2014-02-26		CJ		drawing no. - no. dessin	
	CCG ref. no. - no. réf. GCC		scale - échelle		1:2		rev		by / Date psr YYYY-MM		sheet/feuille 01/01	