

TABLE OF CONTENTS - JOB # 3501			
DWG. NO.	DESCRIPTION OR NAME	REV.	DATE:
RSS-3501-01	GENERAL NOTES	2	AUG. 18, 06
RSS-3501-02	GENERAL LAYOUT	1	AUG. 02, 06
RSS-3501-03	SUPERSTRUCTURE LAYOUT	1	AUG. 02, 06
RSS-3501-04	GIRDER AND LATERAL BRACE DETAILS	1	AUG. 02, 06
RSS-3501-05	DIAPHRAGM DETAILS	1	AUG. 02, 06
RSS-3501-06	TIMBER DECK PANELS	1	AUG. 02, 06
RSS-3501-07	ABUTMENT DETAILS	2	AUG. 18, 06
RSP-1524-01	CAP BEAM	1	AUG. 18, 06

DETON'CHO / NUNNA BAKER CREEK REACH 4 21.336 METER TIMBER DECK BRIDGE



1145 Industrial Drive, Spallumcheen Industrial Park, Armstrong, B.C., V0E 1B6
 Web Site: <http://www.rapidspan.com> E-Mail: info@rapidspan.com
 Tel: (250) 546-9676 Fax: (250) 546-9066

NOTICE: THIS DRAWING HAS NOT BEEN PUBLISHED AND IS THE SOLE PROPERTY OF RAPID-SPAN LTD. AND IS LOANED TO YOU FOR YOUR USE ONLY. THE BORROWER PROMISES AND AGREES TO RETURN IT UPON REQUEST AND AGREES THAT IT SHALL NOT BE REPRODUCED, COPIED, LENT OR OTHERWISE DISPOSED OF DIRECTLY OR INDIRECTLY, NOR USED FOR ANY PURPOSE OTHER THAN THAT FOR WHICH IT WAS FURNISHED.

DRAWING NUMBER:

RSS-3501-00

REFERENCE DRAWINGS:

– SRK CONSULTING PROJECT 10C1001.013.A13.02, SHEET 11

DESIGN SPECIFICATIONS:

- 1/ DESIGN CODE: CAN/CSA-S6-00 MODIFIED FOR LOW VOLUME INDUSTRIAL ROADS
- 2/ FATIGUE: 500,000 CYCLES
- 3/ LIVE LOAD: CATERPILLAR 740 ARTICULATED TRUCK AND CL-625

STEEL SPECIFICATIONS:

- 4/ ALL STEEL PLATE SHALL COMPLY TO CSA-G40.21M-M98 GRADE 350AT CAT 3.
- 5/ ALL STEEL SECTIONS SHALL COMPLY TO GRADE 350A.
- 6/ ALL WELDING IN ACCORDANCE WITH C.S.A. W-59.
- 7/ UNLESS OTHERWISE SPECIFIED ALL BOLTS FOR STEEL WORK SHALL BE ASTM GRADE A325 TYPE 3.
- 8/ FLANGE AND WEB SHOP SPLICES SHALL BE UT OR RT INSPECTED.
- 9/ THE TOP FACE OF THE TOP FLANGE OF GIRDERS SHALL BE GROUND SMOOTH @ BUTT WELD LOCATIONS.
- 10/ NELSON STUDS TO CONFORM TO A.S.T.M. A108 GRADE 1015, 1018 OR 1020.

HARDWARE SPECIFICATIONS:

- 11/ FASTENERS SHALL CONFORM TO ASTM A307 GALVANIZED IN ACCORDANCE WITH CSA G164.

NOTES:

- 12/ UNLESS OTHERWISE SPECIFIED ALL DIMENSIONS ARE IN mm.
- 13/ UNLESS OTHERWISE SPECIFIED ALL HOLES TO BE 24mm DIA.

PRECAST CAN/CSA CONCRETE SPECIFICATIONS:

CONCRETE: IN ACCORDANCE WITH CAN/CSA-A23.1, MINIMUM COMPRESSIVE STRENGTH 35 MPa @ 28 DAYS, 17.5 MPa. FOR STRIPPING
ENTRAINED AIR = 4% TO 6%
CSA G30.18M GRADE 400R
REBAR: CAP TOP SURFACE – SMOOTH TROWEL.
FINISH: ALL OTHERS – SMOOTH FORM FINISH
TOLERANCE: IN ACCORDANCE WITH CSA A23.4

LOADING DIAGRAM CAT 740

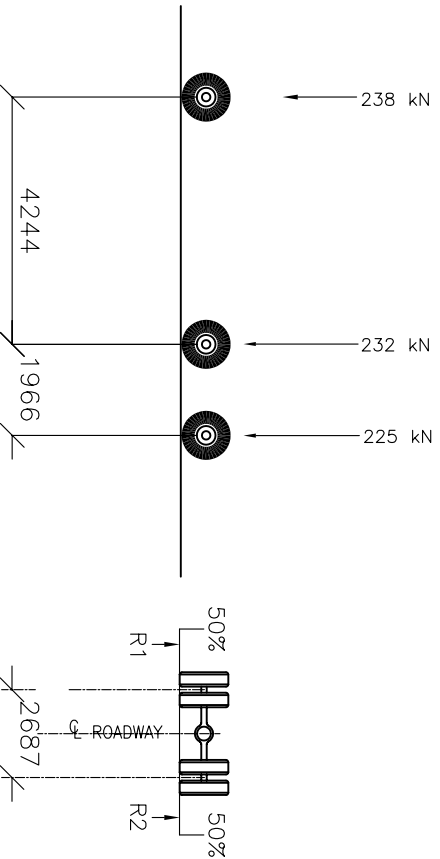

REV	DATE	DESCRIPTION	BY
2	AUG. 18, 06	REVISED NOTES	R.R.
1	AUG. 02, 06	ISSUED FOR CONSTRUCTION	R.R.
0	AUG. 01, 06	PRELIMINARY	R.R.



1145 Industrial Drive, R.R.# 3, Spallumcheen Industrial Park, Armstrong, B.C., V0E 1B0
Web Site: <http://www.forstind.com/rapidspan> E-Mail: rssltd@junction.net
Tel: (250) 546-9676 Fax: (250) 546-9066

NOTICE: THIS DRAWING HAS NOT BEEN PUBLISHED AND IS THE SOLE PROPERTY OF RAPID-SPAN STRUCTURES LTD AND IS LOANED TO THE BORROWER FOR HIS CONFIDENTIAL USE ONLY. IT IS TO BE RETURNED TO THE BORROWER UPON REQUEST AND AGREES THAT HE SHALL NOT BE REPRODUCED, COPIED, LENT OR OTHERWISE DISPOSED OF DIRECTLY OR INDIRECTLY, NOR USED FOR ANY PURPOSE OTHER THAN THAT FOR WHICH IT WAS FURNISHED.

PROJECT:

DETON'CHO / NUNA
BAKER CREEK REACH 4

TITLE:

GENERAL NOTES

ENG BY: P.J. KING	DATE: JULY 28, 06	CAD FILE: DCN	JOB NO.: 3501
CAD BY: RON RIEMENS	DATE: AUG. 01, 06	SCALE:	SHEET 1 OF 7
APP BY: P.J. KING	DATE: AUG. 02, 06	DRAWING NUMBER:	REV
ISSUED BY: RON RIEMENS	DATE: AUG. 02, 06	RSS-3501-01	

BILL OF MATERIALS - JOB # 3501

ITEM	QTY	DESCRIPTION OR NAME	SIZE	WT. LBS. TOTAL
200				
201				
202				
203				
204				
205				
206				
207				
208				
209				
210				
211				
212				
213				
214				
215				
216				

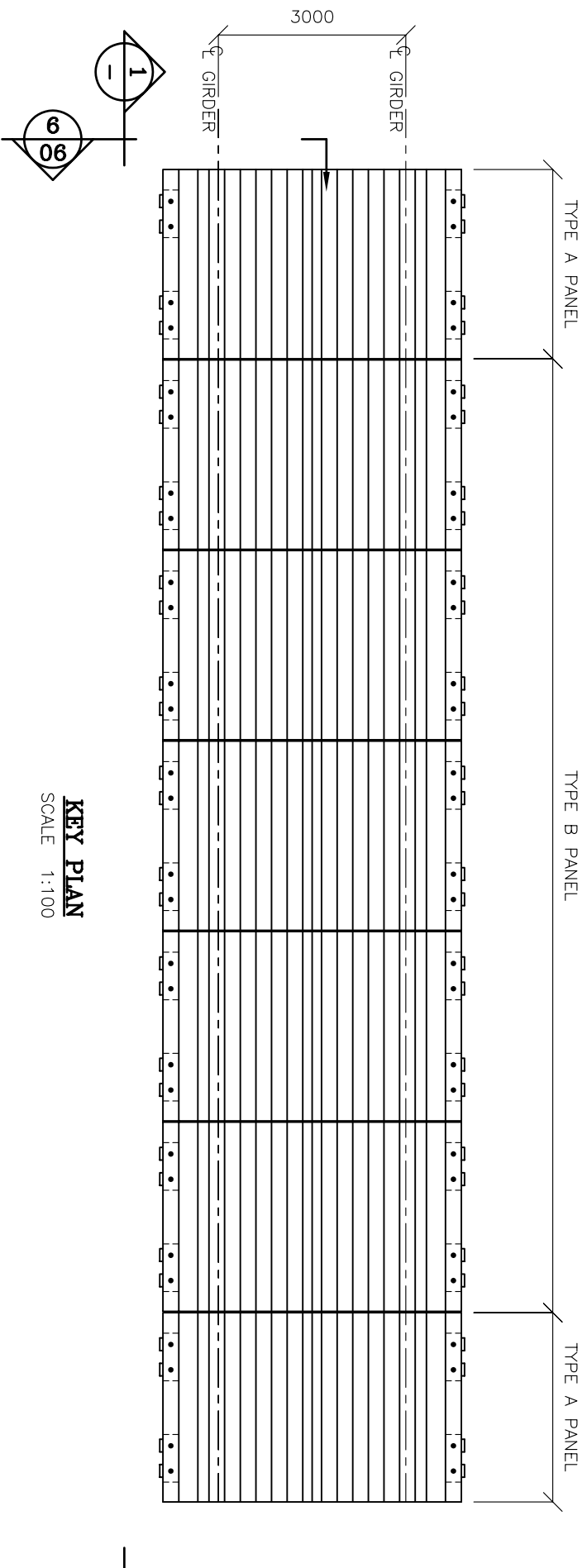

KEY PLAN
SCALE 1:100

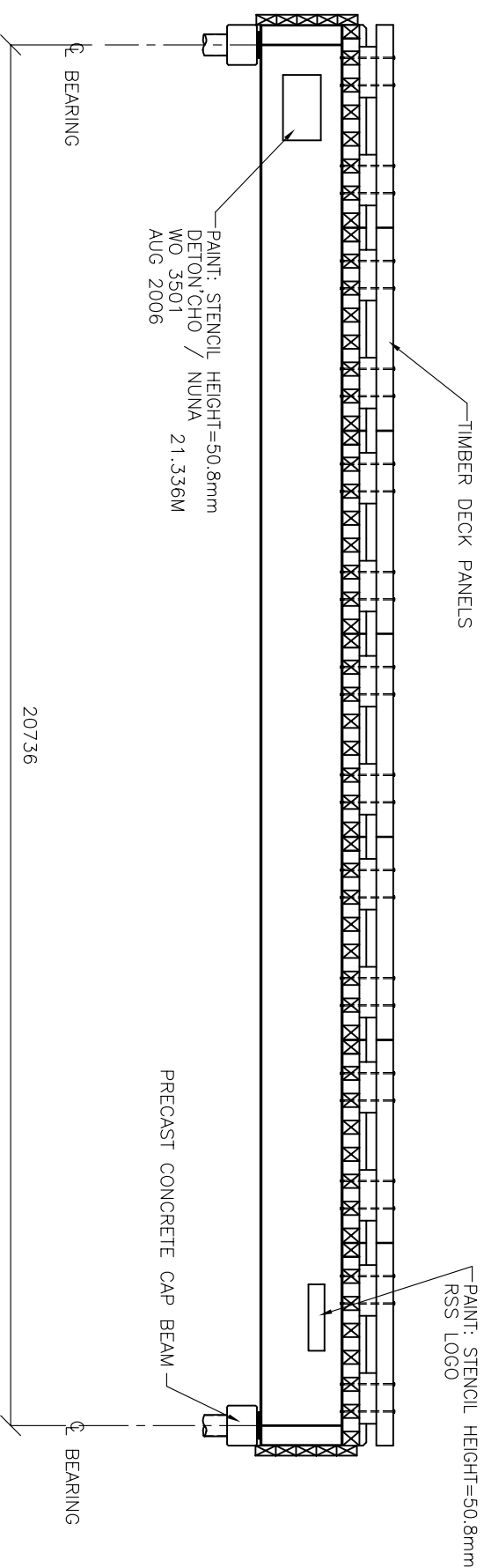

CROSS SECTION
SCALE 1:100

REV	DATE	DESCRIPTION	BY
1	AUG. 02, 06	ISSUED FOR CONSTRUCTION	RR
0	AUG. 01, 06	PRELIMINARY	RR



1145 Industrial Drive, Spallinmheen Industrial Park, Armstrong, B.C., V0E 1B6
 Web Site: <http://www.rapidspan.com> E-Mail: info@rapidspan.com
 Tel: (250) 546-9676 Fax: (250) 546-9066

NOTICE: THIS DRAWING HAS NOT BEEN PUBLISHED AND IS THE SOLE PROPERTY OF RAPID-SPAN STRUCTURES LTD AND IS LOANED TO THE BORROWER FOR HIS CONFIDENTIAL PROJECT ONLY. IT IS TO BE RETURNED TO THE BORROWER UPON REQUEST AND AGREES THAT HE WILL NOT BE REPRODUCED, COPIED, LENT OR OTHERWISE DISPOSED OF DIRECTLY OR INDIRECTLY, NOR USED FOR ANY PURPOSE OTHER THAN THAT FOR WHICH IT WAS FURNISHED.

PROJECT: **DETON'CHO / NUNA
BAKER CREEK REACH 4**

TITLE: **GENERAL LAYOUT**

ENG BY:	DATE:	CAD FILE:	JOB NO.:
P. J. KING	JULY 28, 06	DCN	3501
CAD BY:	DATE:	SCALE:	SHEET
RON RIEMENS	AUG. 01, 06	AS SHOWN	2 OF 7
APP BY:	DATE:	DRAWING NUMBER:	REV
P. J. KING	AUG. 02, 06	RSS-3501-02	
ISSUED BY:	DATE:		
RON RIEMENS	AUG. 02, 06		

BILL OF MATERIALS - JOB # 3501

ITEM	QTY	DESCRIPTION OR NAME	SIZE	WT. LBS. TOTAL
300				
301				
302				
303				
304				
305				
306				
307				
308				
309				
310				
311				
312				
313				
314				
315				
316				

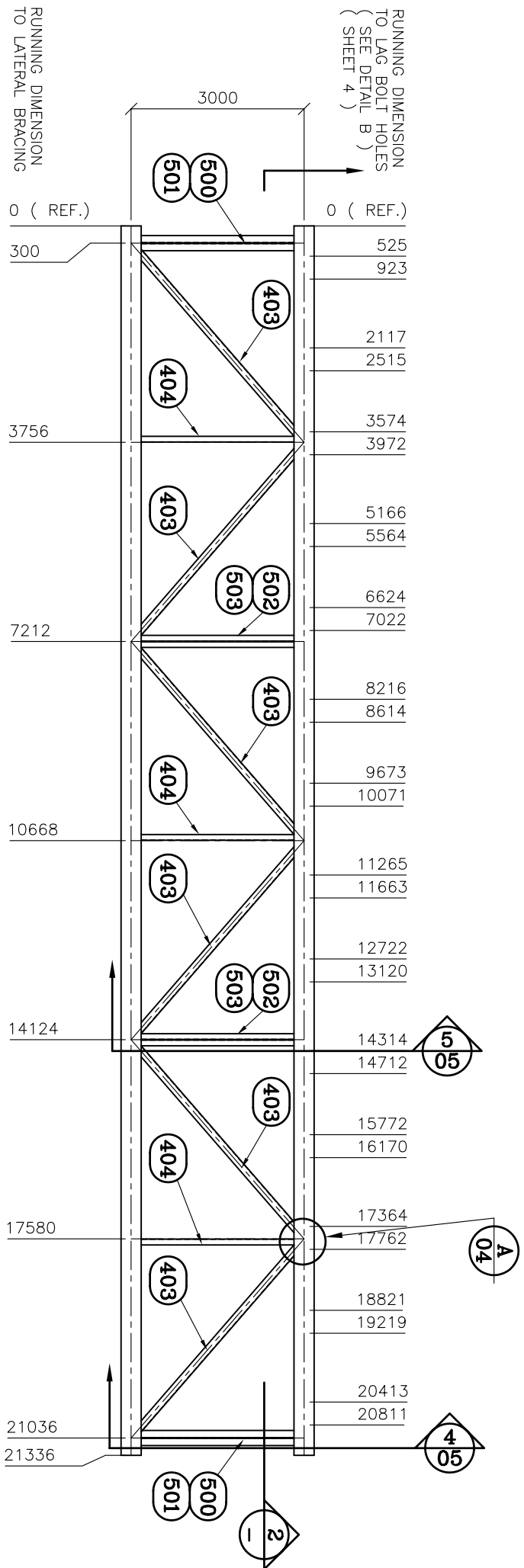

FRAMING PLAN
SCALE 1:100

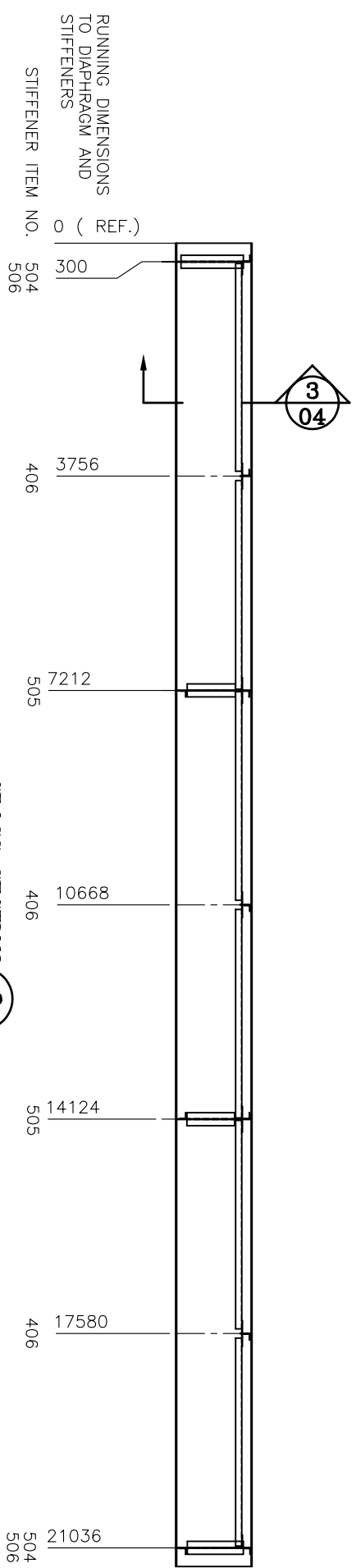

CROSS SECTION 2
SCALE 1:100

REV	DATE	DESCRIPTION	BY
1	AUG. 02, 06	ISSUED FOR CONSTRUCTION	RR
0	AUG. 01, 06	PRELIMINARY	RR



1145 Industrial Drive, Spallincheen Industrial Park, Armstrong, B.C., V0E 1B6
 Web Site: <http://www.rapidspan.com> E-Mail: info@rapidspan.com
 Tel: (250) 546-9676 Fax: (250) 546-9066

NOTICE: THIS DRAWING HAS NOT BEEN PUBLISHED AND IS THE SOLE PROPERTY OF RAPID-SPAN STRUCTURES LTD. AND IS LOANED TO THE BORROWER FOR HIS CONFIDENTIAL PROJECT. IT IS TO BE RETURNED TO THE LENDER UPON REQUEST AND AGREES THAT THE SHOWN PROMISES AND AGREES TO RETURN IT UPON REQUEST AND AGREES THAT THE SHOWN NOT BE REPRODUCED, COPIED, LENT OR OTHERWISE DISPOSED OF DIRECTLY OR INDIRECTLY, NOR USED FOR ANY PURPOSE OTHER THAN THAT FOR WHICH IT WAS FURNISHED.

PROJECT:
 DETON'CHO / NUUNA
 BAKER CREEK REACH 4

TITLE:
 SUPERSTRUCTURE LAYOUT

ENG BY: P.J. KING	DATE: JULY 28, 06	CAD FILE: DCN	JOB NO: 3501
CAD BY: RON RIEMENS	DATE: AUG. 01, 06	SCALE: AS SHOWN	SHEET 3 OF 7
APP BY: P.J. KING	DATE: AUG. 02, 06	DRAWING NUMBER:	REV
ISSUED BY: RON RIEMENS	DATE: AUG. 02, 06	RSS-3501-03	

BILL OF MATERIALS - JOB # 3501

ITEM QTY	DESCRIPTION OR NAME	SIZE	WT. LBS. TOTAL
400 2	TOP FLANGE PLATE	22.2 x 350 x 21336	4349
401 2	BOTTOM FLANGE PLATE	22.2 x 350 x 21336	4349
402 2	CAMBERED WEB PLATE	12.7 x 1200 x 21336	8417
403 6	LATERAL BRACE DIAGONAL	125 x 125 x 8 L x 4366	885
404 3	LATERAL BRACE STRUT	100 x 100 x 10 L x 2938	285
405 12	LATERAL BRACE GUSSET	9.5 x 180 x 205	72
406 6	LATERAL BRACE STIFFENER	9.5 x 170 x 175	29
407 24	GRADE A325 TYPE 3 BOLT ASSY.	7/8" DIA. x 2" LONG	
408 12	GRADE A325 TYPE 3 BOLT ASSY.	7/8" DIA. x 2 1/4" LONG	

ESTIMATED WEIGHTS:
SINGLE GIRDER = 8,913 LBS.

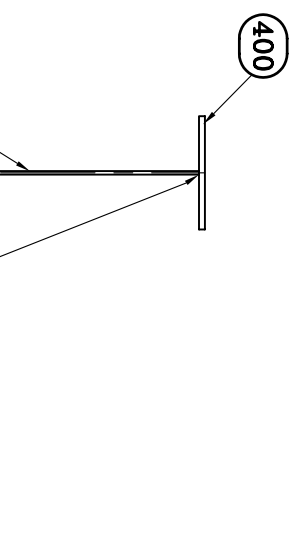

CROSS SECTION 4
SCALE 1:20

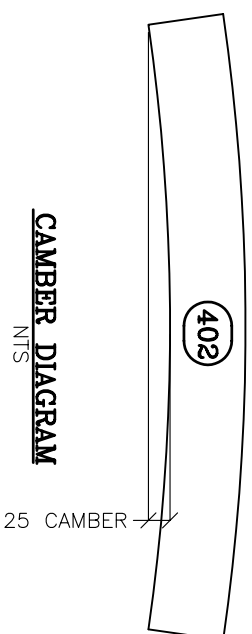

CAMBER DIAGRAM
NTS
25 CAMBER

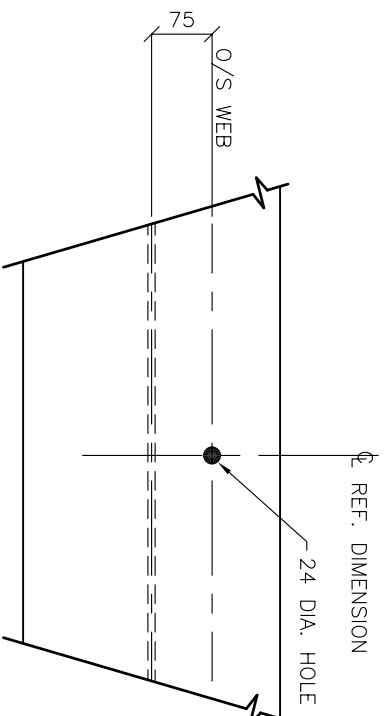

LAG BOLT HOLE DETAIL B
SCALE 1:10

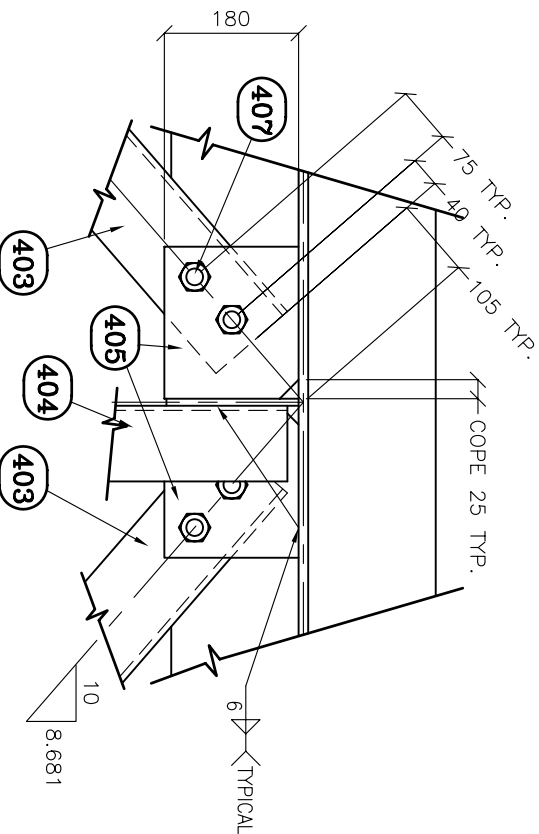

LATERAL BRACING DETAIL A
SCALE 1:10

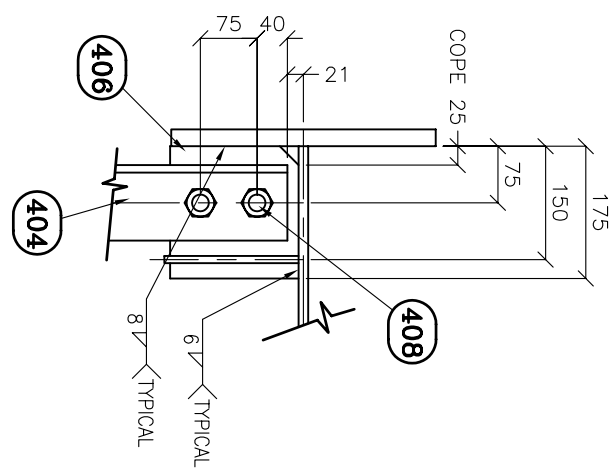

LATERAL BRACING DETAIL B
SCALE 1:10

REV	DATE	DESCRIPTION	BY
1	AUG. 02, 06	ISSUED FOR CONSTRUCTION	RR
0	AUG. 01, 06	PRELIMINARY	RR

1145 Industrial Drive, Spallincheen Industrial Park, Armstrong, B.C., V0E 1B6
Web Site: <http://www.rapidspan.com> E-Mail: info@rapidspan.com
Tel: (250) 546-9676 Fax: (250) 546-9066



NOTICE: THIS DRAWING HAS NOT BEEN PUBLISHED AND IS THE SOLE PROPERTY OF RAPID-SPAN STRUCTURES LTD. AND IS LOANED TO THE BORROWER FOR HIS CONFIDENTIAL USE ONLY. THE BORROWER SHALL NOT BE PERMITTED TO REPRODUCE, COPY, OR IN ANY MANNER DISSEMINATE THE CONTENTS OF THIS DRAWING WITHOUT THE WRITTEN CONSENT OF RAPID-SPAN STRUCTURES LTD. ALL RIGHTS ARE RESERVED. PROMISES AND AGREES TO RETURN IT UPON REQUEST AND AGREES THAT THE SHANTY NOT BE REPRODUCED, COPIED, LENT OR OTHERWISE DISPOSED OF DIRECTLY OR INDIRECTLY, NOR USED FOR ANY PURPOSE OTHER THAN THAT FOR WHICH IT WAS FURNISHED.

PROJECT:
**DETON'CHO / NUNA
BAKER CREEK REACH 4**

GIRDER AND LATERAL BRACE DETAILS

DATE	BY	DATE	BY	CAD FILE	DCN	JOB NO.
JULY 28, 06	P. J. KING	AUG. 01, 06	RON RIEMENS	AS SHOWN		3501
AUG. 01, 06	RON RIEMENS	AUG. 02, 06	P. J. KING	DRAWING NUMBER:		
AUG. 02, 06	RON RIEMENS	AUG. 02, 06	RON RIEMENS	RSS-3501-04		



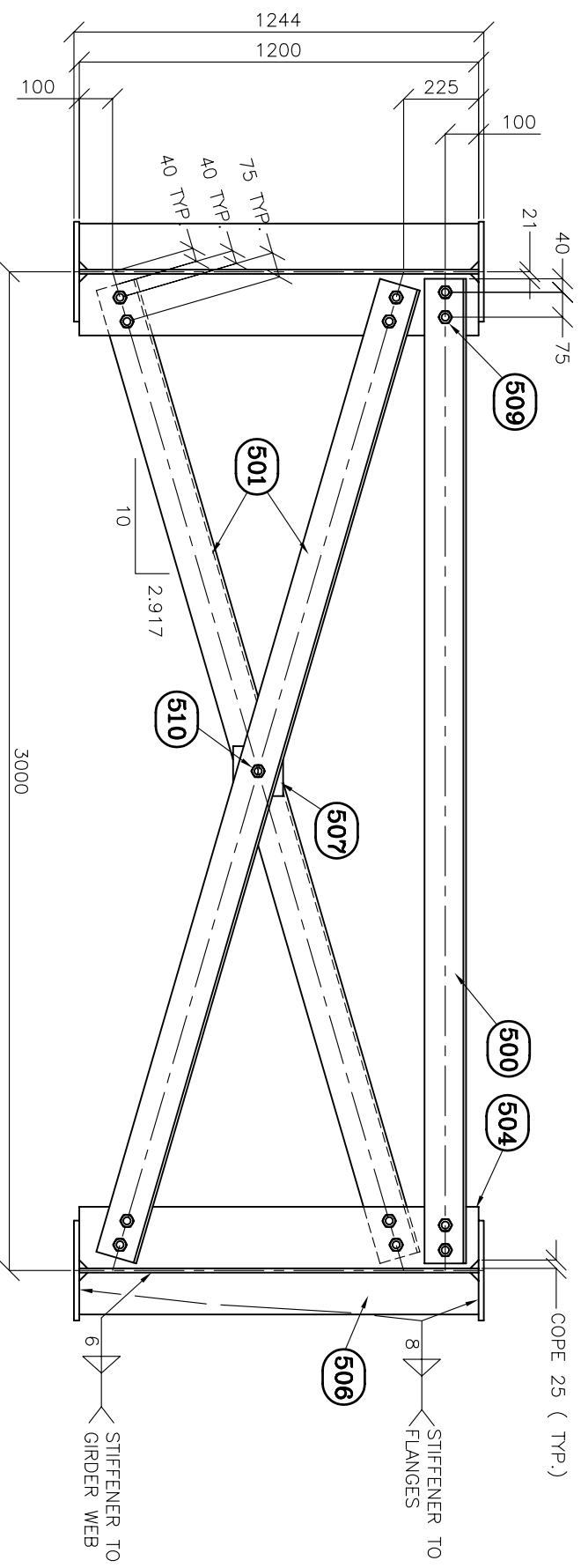

TYPICAL END DIAPHRAGM CROSS SECTION 4
SCALE 1:20

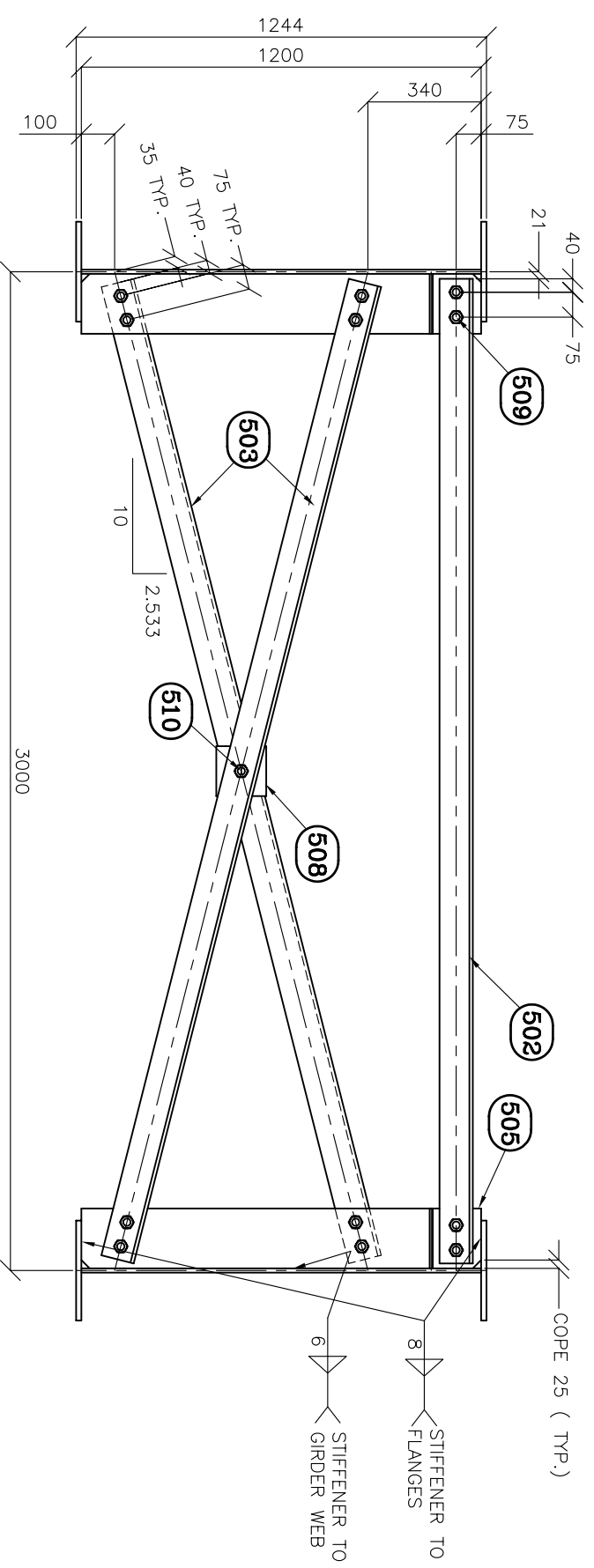

TYPICAL INTERMEDIATE DIAPHRAGM CROSS SECTION 5
SCALE 1:20

BILL OF MATERIALS - JOB # 3501				
ITEM	QTY	DESCRIPTION OR NAME	SIZE	WT. LBS. TOTAL
500	2	END DIAPHRAGM STRUT	125 x 125 x 8 L x 2958	200
501	4	END DIAPHRAGM DIAGONAL	125 x 125 x 8 L x 3044	412
502	2	INTERMEDIATE DIAPHRAGM STRUT	100 x 100 x 10 L x 2958	190
503	4	INTERMEDIATE DIAPHRAGM DIAGONAL	100 x 100 x 10 L x 3025	390
504	4	END DIAPHRAGM STIFFENER	12.7 x 185 x 1200	195
505	4	INTERMEDIATE DIAPHRAGM STIFFENER	9.5 x 180 x 1200	141
506	4	BEARING STIFFENER	12.7 x 165 x 1200	174
507	2	END DIAPHRAGM SPACER PLATE	12.7 x 150 x 150	10
508	2	INT. DIAPHRAGM SPACER PLATE	9.5 x 150 x 150	7
509	48	GRADE A325 TYPE 3 BOLT ASSEMBLY	7/8" DIA. x 2 1/4" LONG	
510	4	GRADE A325 TYPE 3 BOLT ASSEMBLY	7/8" DIA. x 2 1/2" LONG	

REV	DATE	DESCRIPTION	BY
1	AUG. 02, 06	ISSUED FOR CONSTRUCTION	RR
0	AUG. 01, 06	PRELIMINARY	RR



1145 Industrial Drive, Spallinmheen Industrial Park, Armstrong, B.C., V0E 1B6
 Web Site: <http://www.rapidspan.com> E-Mail: info@rapidspan.com
 Tel: (250) 546-9676 Fax: (250) 546-9066

NOTICE: THIS DRAWING HAS NOT BEEN PUBLISHED AND IS THE SOLE PROPERTY OF RAPID-SPAN STRUCTURES LTD. AND IS LOANED TO THE BORROWER FOR HIS CONFIDENTIAL PROJECT ONLY. IT IS TO BE RETURNED TO THE BORROWER UPON REQUEST AND AGREES THAT THE SHAL NOT BE REPRODUCED, COPIED, LENT OR OTHERWISE DISPOSED OF DIRECTLY OR INDIRECTLY, NOR USED FOR ANY PURPOSE OTHER THAN THAT FOR WHICH IT WAS FURNISHED.

PROJECT:
 DETON'CHO / NUNA
 BAKER CREEK REACH 4

TITLE:
 DIAPHRAGM DETAILS

ENG. BY:	DATE:	CAD FILE:	JOB NO.:
P. J. KING	JULY 28, 06	DCN	3501
APP. BY: <th>DATE:</th> <th>SCALE:</th> <th>SHEET</th>	DATE:	SCALE:	SHEET
P. J. KING	AUG. 01, 06	1:20	5 OF 7
ISSUED BY: <th>DATE:</th> <th>DRAWING NUMBER:</th> <th>REV</th>	DATE:	DRAWING NUMBER:	REV
RON RIEMENS	AUG. 02, 06	RSS-3501-05	

BILL OF MATERIALS - JOB # 3501

ITEM	QTY	ROUGH SAWN UNTREATED TIMBER	SIZE	BOARD FT
600	28	CROSS TIES # 1 DOUGLAS FIR-LARCH	10" x 12" x 14'-0"	3920
601	28	CROSS TIES # 1 DOUGLAS FIR-LARCH	10" x 12" x 16'-0"	4480
602	112	SUB-DECK PLANKS # 2 OR BETTER D.FIR-LARCH	4" x 10" x 10'-0"	3734
603	28	CURB RISER # 2 OR BETTER D.FIR-LARCH	10" x 10" x 2'-6"	583
604	14	CURB RAIL # 2 OR BETTER D.FIR-LARCH	10" x 10" x 10'-0"	1167
605	84	RUNNING DECK # 2 OR BETTER D.FIR-LARCH	3" x 10" x 10'-0"	2100
606				
607				
608				
609				
ITEM	QTY	ROUGH SAWN CCA TREATED TIMBER	SIZE	BOARD FT
610				
611				
612				
ITEM	QTY	HARDWARE DESCRIPTION	SIZE	
613	1120	HDG COMMON SPIKE	5/16" DIA. x 8" LONG	
614	672	HDG COMMON SPIKE	1/4" DIA. x 6" LONG	
615				
616				
617				
618				
619				

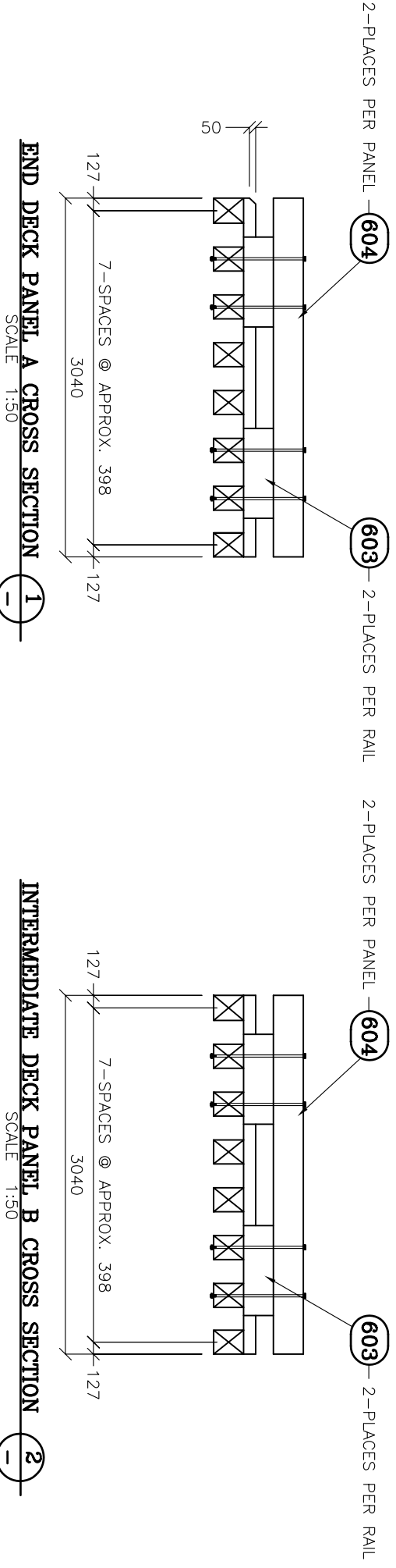
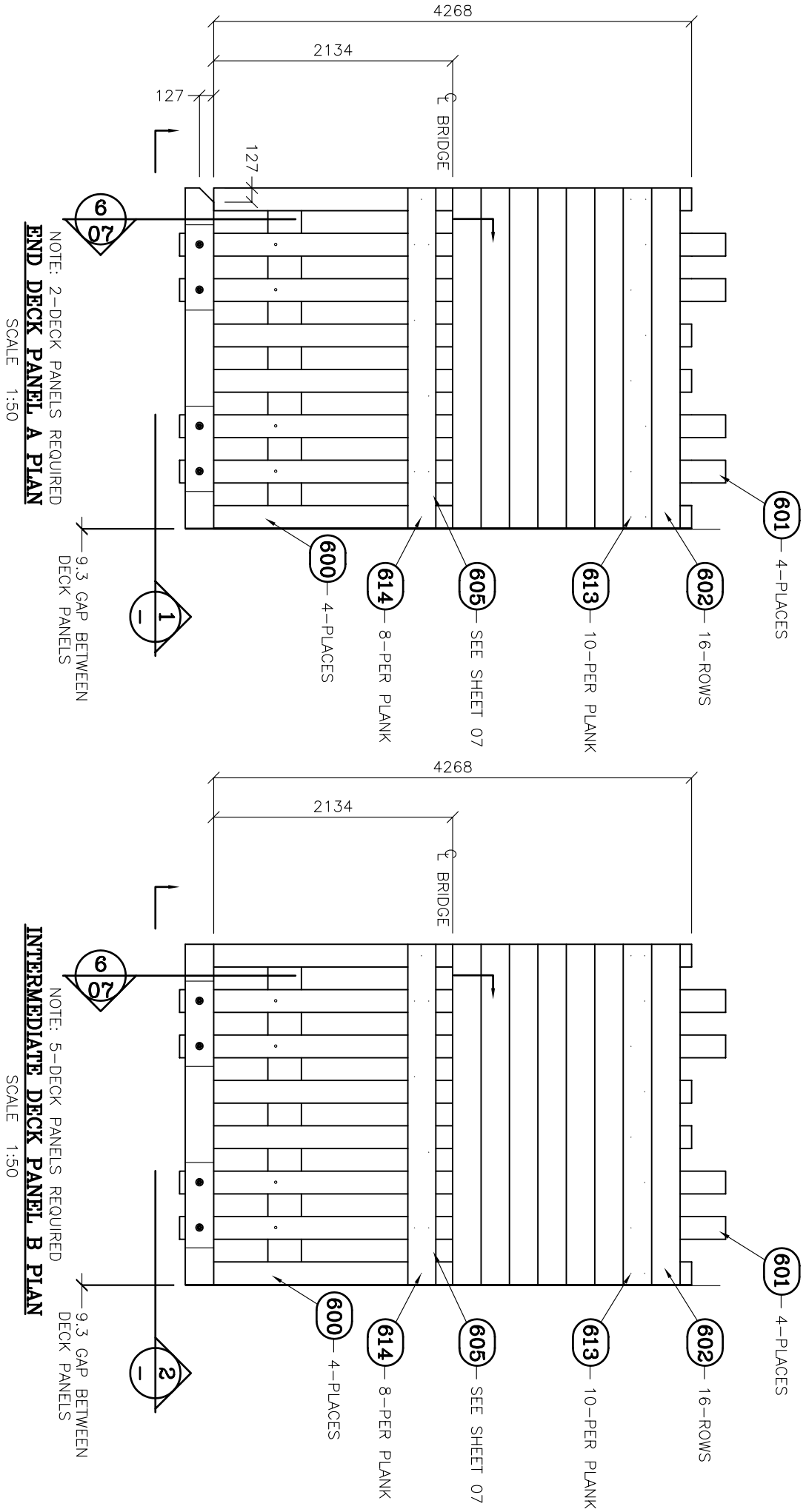

REV	DATE	DESCRIPTION	BY
1	AUG. 02, 06	ISSUED FOR CONSTRUCTION	RR
0	AUG. 01, 06	PRELIMINARY	RR

RAPID-SPAN
STRUCTURES LTD.

1145 Industrial Drive, Spallinmheen Industrial Park, Armstrong, B.C., V0E 1B6
Web Site: <http://www.rapidspan.com> E-Mail: info@rapidspan.com
Tel: (250) 546-9676 Fax: (250) 546-9066

NOTICE: THIS DRAWING HAS NOT BEEN PUBLISHED AND IS THE SOLE PROPERTY OF RAPID-SPAN STRUCTURES LTD. AND IS LOANED TO THE BORROWER FOR HIS CONFIDENTIAL PROJECTS AND AGREES TO RETURN AND AGREE THAT THE SHOWN SHALL NOT BE REPRODUCED, COPIED, LENT OR OTHERWISE DISPOSED OF DIRECTLY OR INDIRECTLY, NOR USED FOR ANY PURPOSE OTHER THAN THAT FOR WHICH IT WAS FURNISHED.

PROJECT:
**DETON'CHO / NUNA
BAKER CREEK REACH 4**

TITLE:
TIMBER DECK PANEL

ENG BY: P. J. KING	DATE: JULY 28, 06	CAD FILE: DCN	JOB NO.: 3501
CAD BY: RON RIEMENS	DATE: AUG. 01, 06	SCALE: AS SHOWN	SHEET 6 OF 7
APP BY: P. J. KING	DATE: AUG. 02, 06	DRAWING NUMBER: RSS-3501-06	REV
ISSUED BY: RON RIEMENS	DATE: AUG. 02, 06		

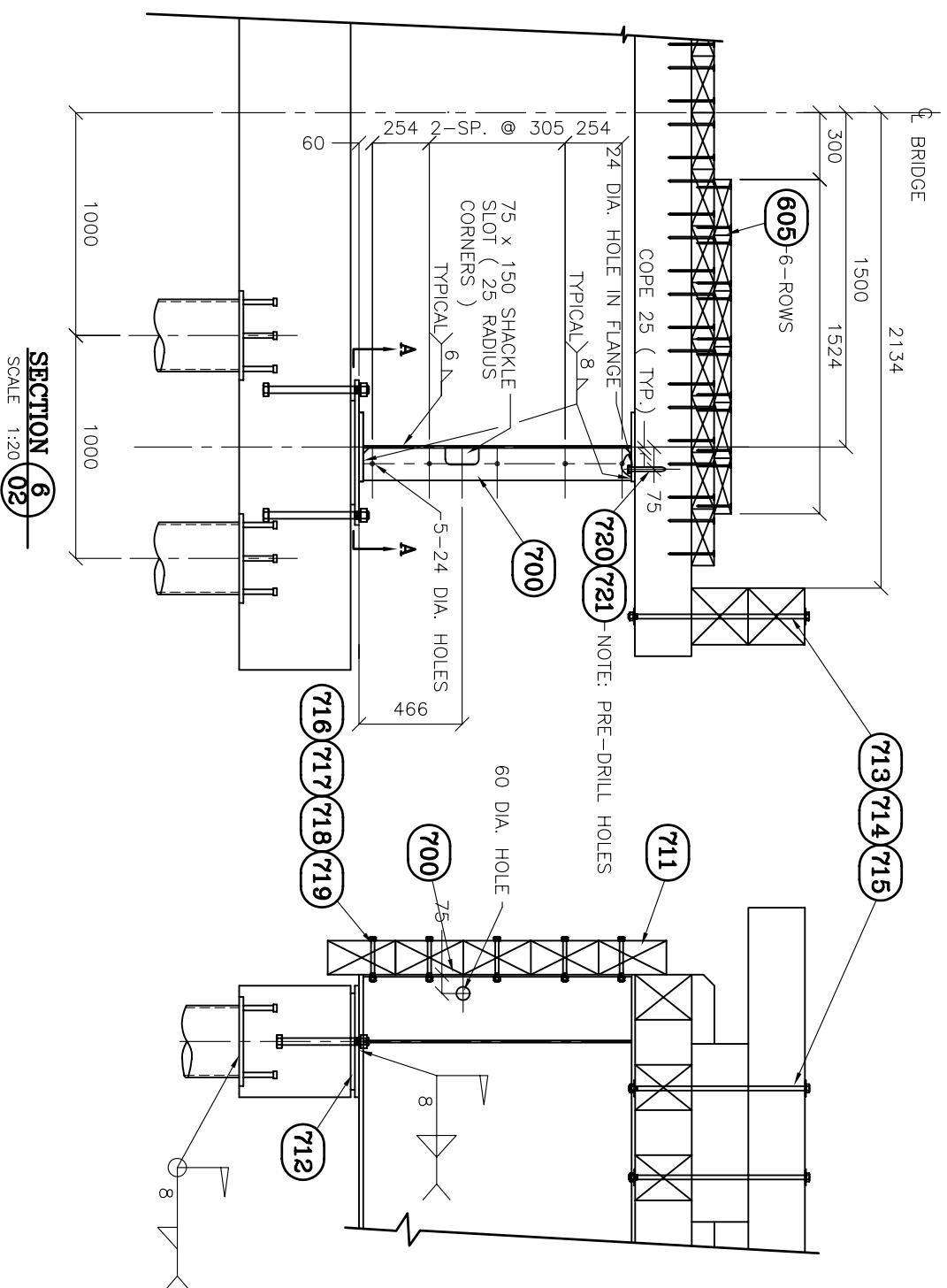

SECTION 6
SCALE 1:20

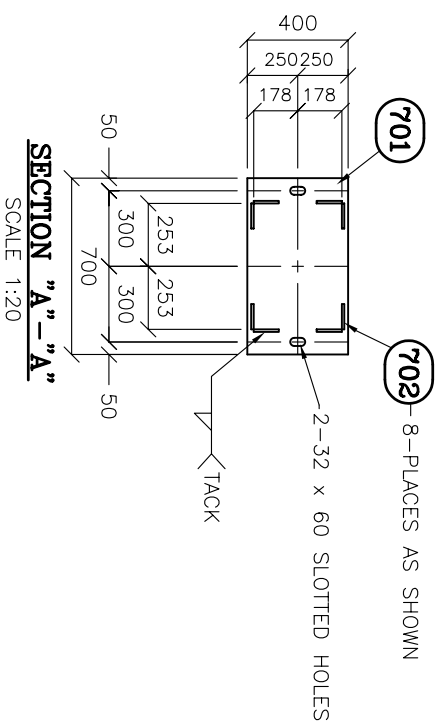

SECTION "A"-"A"
SCALE 1:20

BILL OF MATERIALS - JOB # 3501

ITEM	QTY	DESCRIPTION OR NAME	SIZE	WT. LBS. TOTAL
700	4	END PLATE	9.5 x 127 x 1200	100
701	4	SOLE PLATE	25.4 x 400 x 700	492
702	32	KEEPER BARS	10 x 10 x 100	6
703				
704				
705				
706				
707				
708				
709				
710				
ITEM	QTY	CCA TREATED ROUGH SAWN TIMBER	SIZE	BOARD FEET
711	10	BULKHEAD PLANK # 2 OR BETTER DOUGLAS FIR	6" x 12" x 20'-0"	1200
ITEM	QTY	HARDWARE DESCRIPTION	SIZE	
712	4	60 DIAPHETER, ASHTO NATURAL RUBBER BEARING PAD	25.4 x 350 x 500	
713	56	GRADE A307 HDG BOLT	3/4" DIA. x 34" LONG	
714	112	HDG TIMBER WASHER	3/4" DIA.	
715	56	HDG NUT	3/4" DIA.	
716	20	GRADE A307 HDG BOLT	5/8" DIA. x 8" LONG	
717	20	HDG FLAT WASHER	5/8" DIA.	
718	20	HDG TIMBER WASHER	5/8" DIA.	
719	20	HDG NUT	5/8" DIA.	
720	56	GRADE A307 HDG LAG BOLT	3/4" DIA. x 6" LONG	
721	56	HDG FLAT WASHER	3/4" DIA.	
722				
723				

REV	DATE	DESCRIPTION	BY
2	AUG. 18, 06	CHANGED PILE QTY AND LOCATIONS	RR
1	AUG. 02, 06	ISSUED FOR CONSTRUCTION	RR
0	AUG. 01, 06	PRELIMINARY	RR

1145 Industrial Drive, Spauldingcheen Industrial Park, Armstrong, B.C., V0E 1B6
 Web Site: <http://www.rapidspan.com> E-Mail: info@rapidspan.com
 Tel: (250) 346-9076 Fax: (250) 346-9066



NOTICE: THIS DRAWING HAS NOT BEEN PUBLISHED AND IS THE SOLE PROPERTY OF RAPID-SPAN STRUCTURES LTD. AND IS LOANED TO THE BORROWER FOR HIS CONFIDENTIAL PROJECT ONLY. IT IS TO BE RETURNED TO THE BORROWER UPON REQUEST AND AGREES THAT THE SHANTO NOT BE REPRODUCED, COPIED, LENT OR OTHERWISE DISPOSED OF DIRECTLY OR INDIRECTLY, NOR USED FOR ANY PURPOSE OTHER THAN THAT FOR WHICH IT WAS FURNISHED.

PROJECT:
 DECON'CHO / NUNA
 BAKER CREEK REACH 4

ABUTMENT AND CURB DETAILS

DATE	BY	SCALE	SHEET	REV
DATE: JULY 28, 06	DATE: AUG. 01, 06	SCALE: 1:30	SHEET 7 OF 7	REV
DATE: AUG. 02, 06	DATE: AUG. 02, 06	DRAWING NUMBER: RSS-3501-07		

ENG BY: P.J. KING
 CAD BY: RON RIEMENS
 APP BY: P.J. KING
 ISSUED BY: RON RIEMENS



BILL OF MATERIALS - JOB # 1524

ITEM QTY	DESCRIPTION OR NAME	SIZE	VOLUME CU. M.	WT. LBS. EACH	WT. LBS. TOTAL
CB 2	PRECAST CAP BEAM	500 x 500 x 5000	1.25 EA.	6,625	
ITEM QTY	DESCRIPTION OR NAME	SIZE			WT. LBS. TOTAL
100 12	REBAR	15M x 4890 LONG			
101 10	REBAR	20M x 4890 LONG			
102 46	FORMED REBAR	SEE DETAIL			
103 8	EMBED PLATE	15.9 x 400 x 400			
104 48	NELSON STUDS	7/8" DIA. x 6" LONG			
105					
106					
107					
108					
109					
ITEM QTY	ROUGH SAWN CCA TREATED TIMBER	SIZE			WT. LBS. TOTAL
110					
111					
112					
ITEM QTY	HARDWARE DESCRIPTION	SIZE			
113 8	GRADE A307 HDG. BOLT ASSEMBLY	1" DIA. x 12" LONG			
114 8	FLEET LIFT ANCHOR (ITEM FL852)	4 TON			
115					
116					
117					
118					
119					
120					
121					

REV	DATE	DESCRIPTION	BY
1	AUG. 18, 06	ISSUED FOR CONSTRUCTION	RR
0	AUG. 18, 06	PRELIMINARY	RR

1140 Industrial Drive, Spallincheen Industrial Park, Armstrong, B.C., V0E 1B6
 Tel: (250) 546-9676 Fax: (250) 546-9066



NOTICE: THIS DRAWING HAS NOT BEEN PUBLISHED AND IS THE SOLE PROPERTY OF RAPID-SPAN STRUCTURES LTD. AND IS LOANED TO THE BORROWER FOR HIS CONFIDENTIAL PROJECT ONLY. IT IS TO BE RETURNED TO THE BORROWER UPON REQUEST AND AGREES THAT THE SHOWN NOT BE REPRODUCED, COPIED, LENT OR OTHERWISE DISPOSED OF DIRECTLY OR INDIRECTLY, NOR USED FOR ANY PURPOSE OTHER THAN THAT FOR WHICH IT WAS FURNISHED.

RAPID-SPAN STRUCTURES LTD.
BAKER CREEK REACH 4
JOB NUMBER 3501

PROJECT:
RAPID-SPAN STRUCTURES LTD.
BAKER CREEK REACH 4
JOB NUMBER 3501

ENG. BY:	DATE:	CAD FILE:	JOB NO.:
P.J. KING	AUG. 17, 06	RSS	1524
RON RIEMENS	AUG. 18, 06	AS SHOWN	SHEET 1 OF 1
P.J. KING	AUG. 18, 06	DRAWING NUMBER:	RSP-1524-01
ISSUED BY: RON RIEMENS	DATE: AUG. 18, 06		

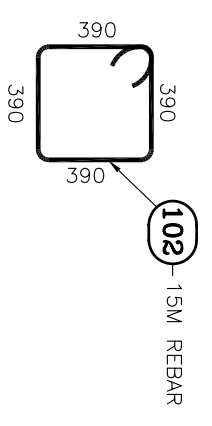
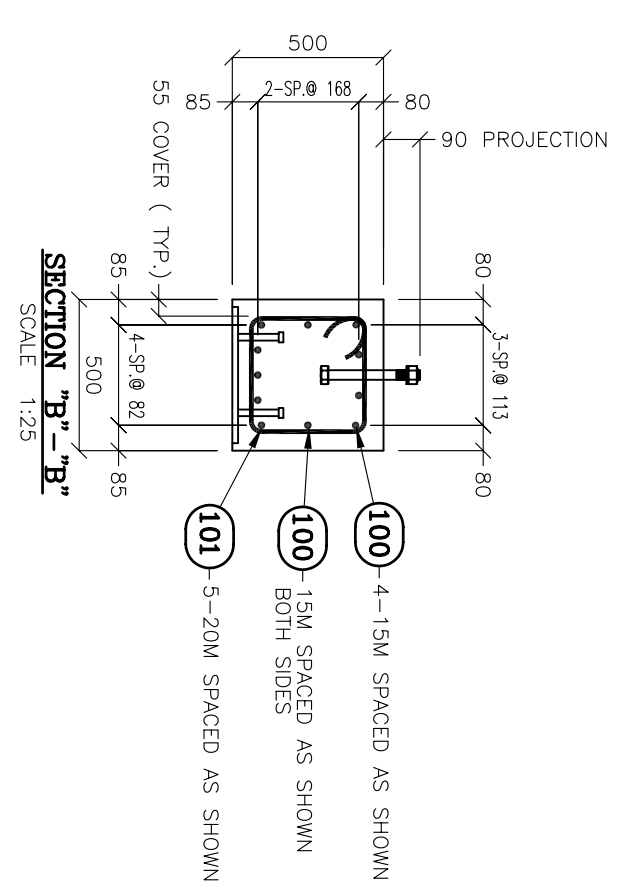
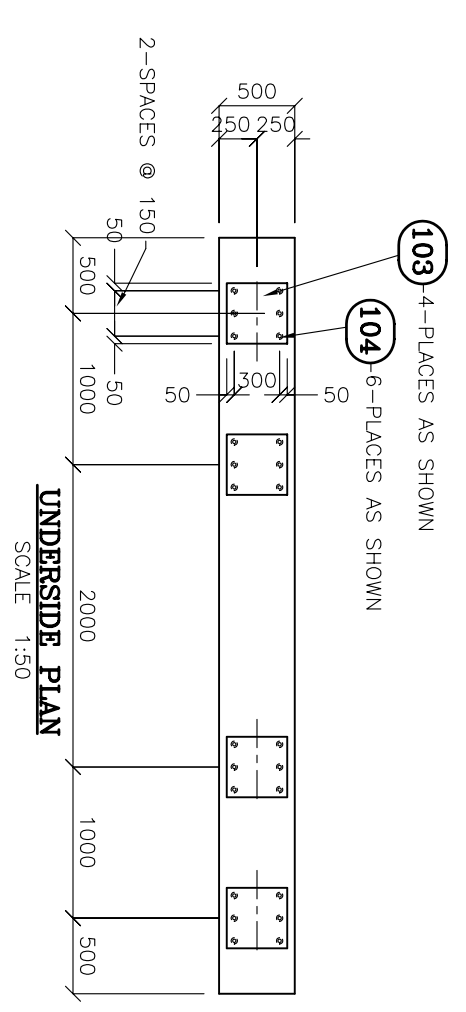
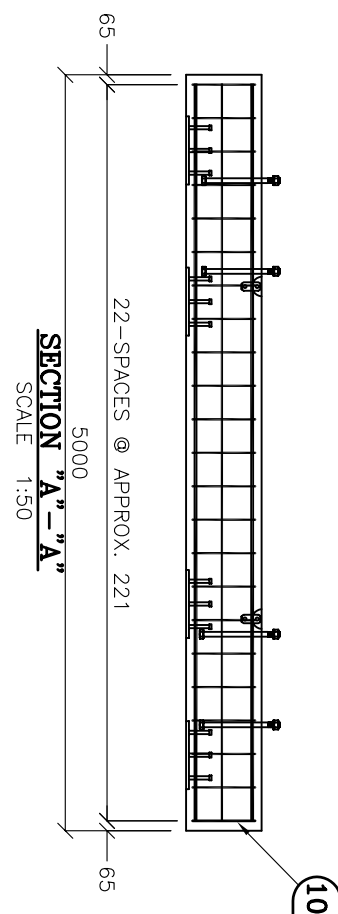
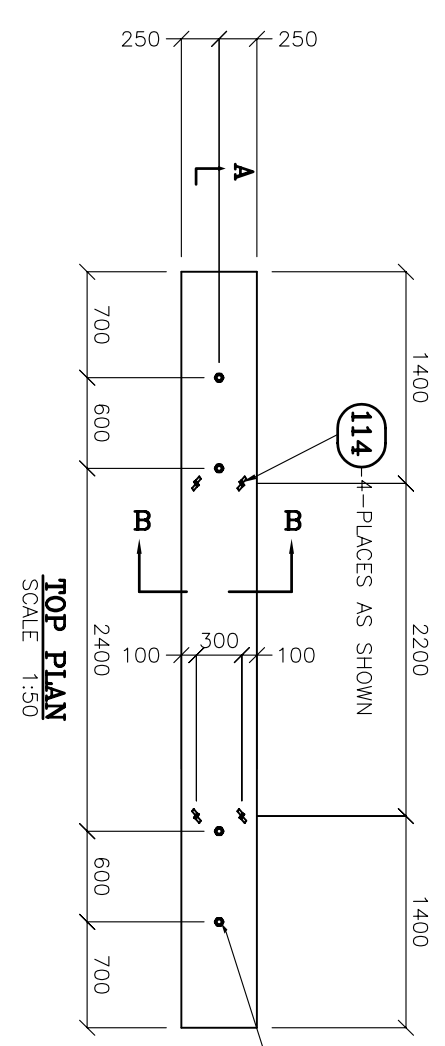

FORMED REBAR DETAIL
 SCALE 1:25