

### SYMBOLS

	FIXTURE TYPE "A"
	SURFACE, SUSPENDED, OR RECESSED FIXTURE
	WALL MOUNTED LUMINAIRE
	POLE MOUNTED LUMINAIRE
	EXIT SIGN, ARROW INDICATES DIRECTIONAL CHEVRON
	PANEL "A", CIRCUIT "10", SWITCH "b"
	DISTRIBUTION PANEL "A"
	MOTOR
	DISCONNECT SWITCH
	MOTORIZED DAMPER
	SINGLE RECEPTACLE
	DUPLEX RECEPTACLE
	DIRECT CONNECTION
	FIRE ALARM PANEL AND/OR ANNUNCIATOR
	FULL STATION
	FIRE ALARM HORN AND STROBE c/w CANDELA LEVEL
	FIRE ALARM STROBE LIGHT c/w CANDELA LEVEL
	SMOKE DETECTOR
	COMBINATION HEAT DETECTOR
	HEAT DETECTOR - FIXED TEMPERATURE
	ISOLATOR
	TELEVISION OUTLET
	AUDIO (MIC) OUTLET
	CCV CAMERA LOCATION
	DOOR CONTACT
	KEY PAD
	CARD READER
	PUSHBUTTON
	BUZZER
	COMMUNICATION OUTLET #V VOICE JACKS, #D DATA JACKS
	SINGLE POLE SWITCH (SWITCH "a") PANEL "A" CIRCUIT "x"
	THREE WAY SWITCH
	PHOTOELECTRIC CELL

THIS DRAWING MUST NOT BE SCALED.  
 THE GENERAL CONTRACTOR SHALL VERIFY ALL DIMENSIONS, DATUMS AND LEVELS PRIOR TO COMMENCEMENT OF WORK AND IS HELD RESPONSIBLE FOR REPORTING ANY DISCREPANCY OR OMISSION TO CAN-TEC SERVICES LTD. IMMEDIATELY.  
 THIS DRAWING IS THE EXCLUSIVE PROPERTY OF CAN-TEC SERVICES LTD. AND CAN BE REPRODUCED ONLY WITH THE PERMISSION OF CAN-TEC SERVICES LTD. IN WHICH CASE THE REPRODUCTION MUST BEAR THEIR NAME AS THE ENGINEERING/DRAFTING FIRM.  
<http://www.canteconline.com>



DR	2014/08/10	DR
DR	2014/04/09	DR
DR	2014/02/21	DR
DR	2014/02/21	DR
DR	2014/02/21	DR
DR	2014/02/21	DR
DR	2014/02/21	DR
DR	2014/02/21	DR
DR	2014/02/21	DR
DR	2014/02/21	DR
DR	2014/02/21	DR

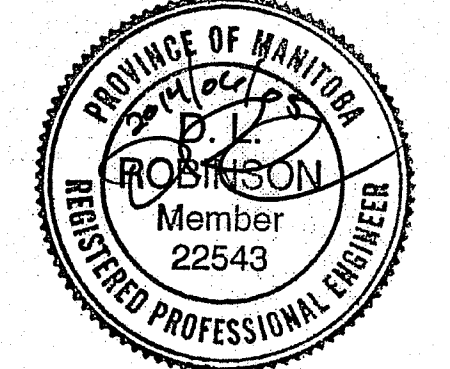

SEAL BY:  
**APEGM**  
 Certificate of Authorization  
 Associated Engineering Ltd.  
 No. 396 Date: 2014 / 06 / 10

PARCEL B  
 PLAN 21124 PLTO

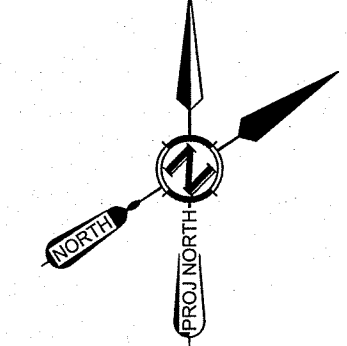

- #### SITE PLAN NOTES
- COORDINATE AND FINALIZE SERVICING ARRANGEMENTS WITH ELECTRIC AND TELEPHONE UTILITIES.
  - PROVIDE 103 PVC FOR MTS SERVICE ENTRANCE. ROUTE TO TELEPHONE BACKBOARD IN ROOM 117. PROVIDE PULL CORD. PROVIDE RECEPTACLE, JACK, AND COILED #6 AWG GREEN BOND AT BACKBOARD.
  - WIRE AND CONNECT SIGNAGE.
  - RECORD ACTUAL ROUTES, DEPTHS AND DETAILS OF UNDERGROUND WIRING ON AS BUILT DRAWINGS.
  - PROVIDE 53 PVC SLEEVE FROM ROOM 117 TO RADIO TOWER FOUNDATION, WITH PULL CORD.
  - PROVIDE WIRING TO GARAGE, AND TWO SPARE 53 PVC SLEEVES WITH PULL CORDS FOR FUTURE USE. CAP AND LABEL AS SPARE.
  - PROVIDE 35 PVC SLEEVE, RG6U CABLE, AND PULLCORD FROM ROOM 117 TO SATELLITE MAST. SATELLITE SHALL SERVE AS DATA SERVICE ENTRANCE.
  - PROVIDE WIRING TO GENERATOR ENCLOSURE. PROVIDE ONE SPARE 53 PVC SLEEVE AND PULLCORD TO CRAWLSPACE.
  - PROVIDE PVC CONDUIT SLEEVE TO SEPTIC TANK FOR LEVEL CONTROL SWITCHES. WIRE AND CONNECT TO SEWAGE PUMP CONTROLLER.
  - WIRE AND CONNECT HEAT TRACE AND HEAT TRACE CONTROLLERS FOR WATER SERVICE LINE, SEWER LINE FROM BUILDING TO SEPTIC TANK, AND SEWER LINE FROM SEPTIC TANK TO LPS.
  - RECEPTACLES OUTDOORS AND IN WET LOCATIONS SHALL BE WEATHERPROOF WITH METALLIC COVERPLATE AND WHILE-IN-USE COVER.
  - MAKE PROVISION FOR SATELLITE TELEVISION SERVICE. PROVIDE WEATHERHEAD ON BUILDING EXTERIOR, MOUNTED HIGH, AND CONDUIT BACK TO TELEPHONE BACKBOARD, C/W PULL STRING.
  - READER FOR SECURE BAY OVERHEAD DOOR CONTROLLER.

1 SITE PLAN  
 SCALE: N.T.S.

CHECKED BY DR  
 DRAWN BY DR  
 DATE (Y/M/D) 2014 / 06 / 10 AS NOTED  
 LOCATION ISLAND LAKE, MANITOBA

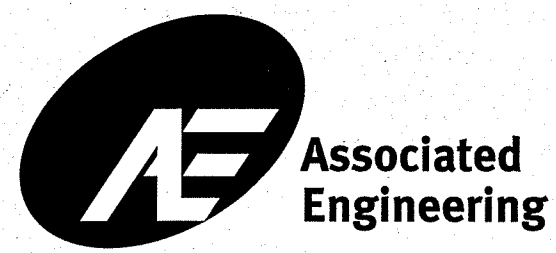

DESIGN STAGE  
**E1.1**  
 REVISION #: 00  
 JOB NO. 2013 4396 000

THIS DRAWING MUST NOT BE SCALED.  
 THE GENERAL CONTRACTOR SHALL VERIFY ALL DIMENSIONS, DATINGS AND LEVELS PRIOR TO COMMENCEMENT OF WORK AND IS HELD RESPONSIBLE FOR REPORTING ANY DISCREPANCY OR OMISSION TO CAN-TEC SERVICES LTD. IMMEDIATELY.  
 THIS DRAWING IS THE EXCLUSIVE PROPERTY OF CAN-TEC SERVICES LTD. AND CAN BE REPRODUCED ONLY WITH THE PERMISSION OF CAN-TEC SERVICES LTD. IN WHICH CASE THE REPRODUCTION MUST BEAR THEIR NAME AS THE ENGINEERING/DRAFTING FIRM.  
 http://www.can-tec.com

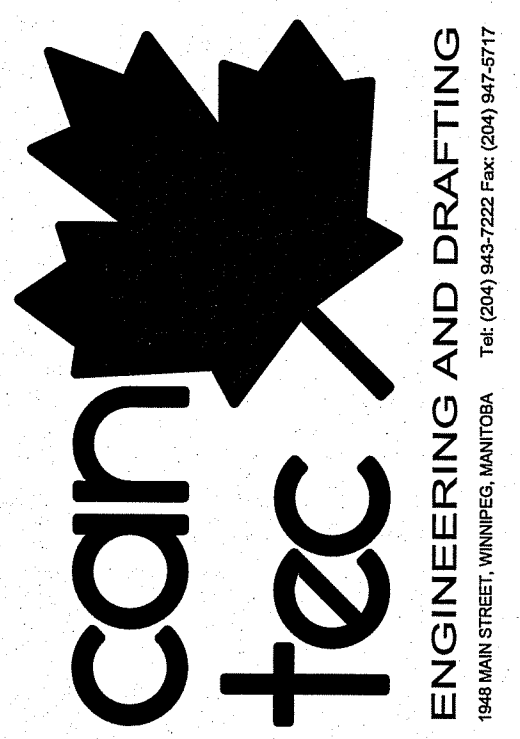

ISSUED FOR TENDER 2014/09/10 DR  
 ISSUED FOR 90% REVIEW 2014/09/09 DR  
 ISSUED FOR 80% REVIEW 2014/04/09 DR  
 ISSUED FOR 30% REVIEW 2014/02/21 DR  
 DATE BY REV. BY



SEALED BY: **APEGM**  
 Certificate of Authorization  
 Associated Engineering Ltd.  
 No. 396 Date: 2014/06/10

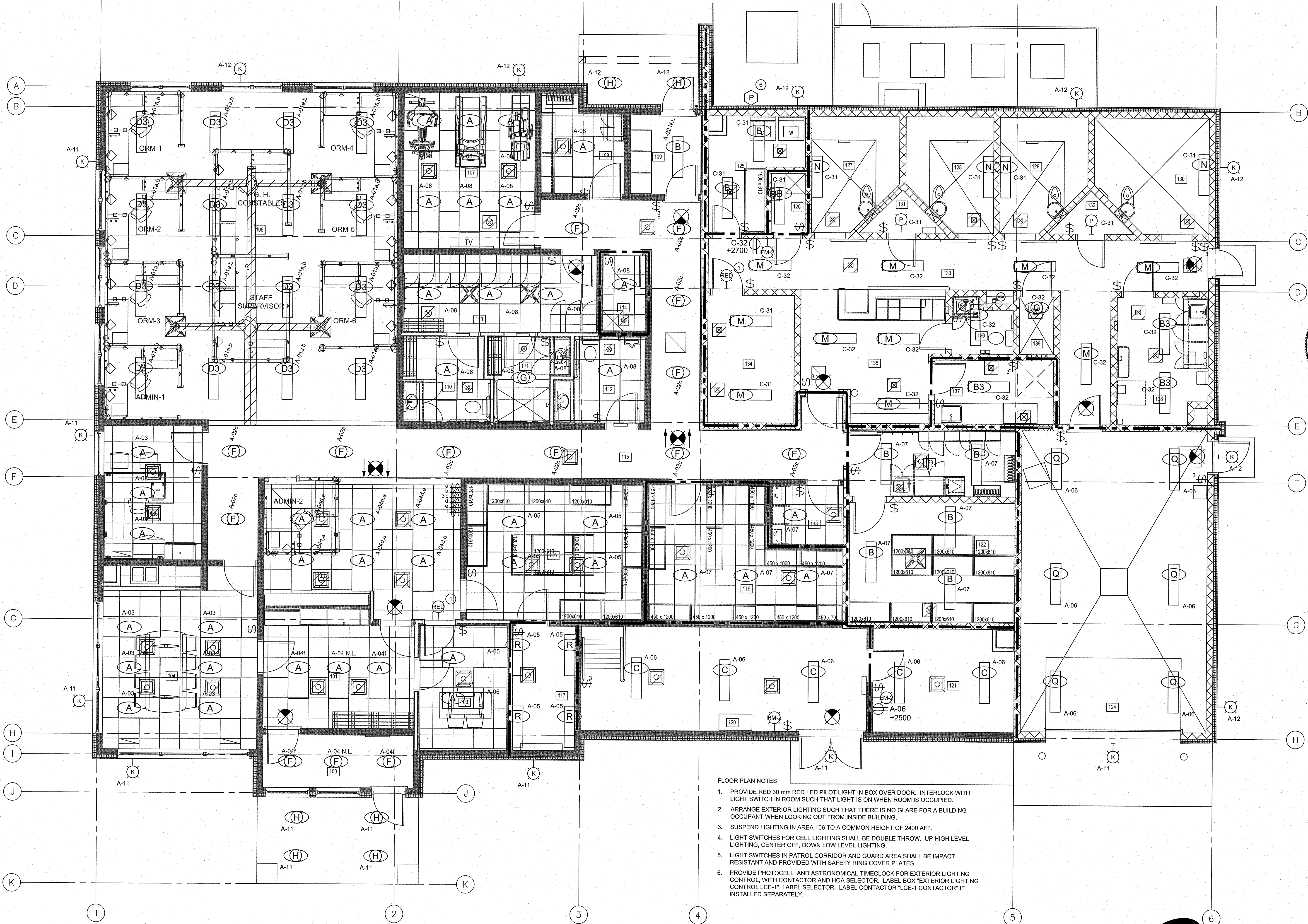

- FLOOR PLAN NOTES
1. PROVIDE RED 30 mm RED LED PILOT LIGHT IN BOX OVER DOOR. INTERLOCK WITH LIGHT SWITCH IN ROOM SUCH THAT LIGHT IS ON WHEN ROOM IS OCCUPIED.
  2. ARRANGE EXTERIOR LIGHTING SUCH THAT THERE IS NO GLARE FOR A BUILDING OCCUPANT WHEN LOOKING OUT FROM INSIDE BUILDING.
  3. SUSPEND LIGHTING IN AREA 106 TO A COMMON HEIGHT OF 2400 AFF.
  4. LIGHT SWITCHES FOR CELL LIGHTING SHALL BE DOUBLE THROW. UP HIGH LEVEL LIGHTING, CENTER OFF, DOWN LOW LEVEL LIGHTING.
  5. LIGHT SWITCHES IN PATROL CORRIDOR AND GUARD AREA SHALL BE IMPACT RESISTANT AND PROVIDED WITH SAFETY RING COVER PLATES.
  6. PROVIDE PHOTOCELL AND ASTRONOMICAL TIMECLOCK FOR EXTERIOR LIGHTING CONTROL, WITH CONTACTOR AND HOA SELECTOR. LABEL BOX "EXTERIOR LIGHTING CONTROL LCE-1". LABEL SELECTOR. LABEL CONTACTOR "LCE-1 CONTACTOR" IF INSTALLED SEPARATELY.

1 LIGHTING - MAIN FLOOR  
 SCALE: 1:50

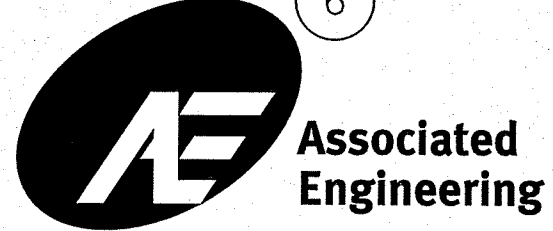

PROJECT TITLE: FACILITY BUILDING  
 SHEET TITLE: LIGHTING - MAIN FLOOR  
 DATE (BY AM/DO): 2014/06/10 AS NOTED  
 LOCATION: ISLAND LAKE, MANITOBA  
 DESIGN STAGE: **E2.1**  
 REVISION #: 00  
 JOB NO.: 2013 4396 000

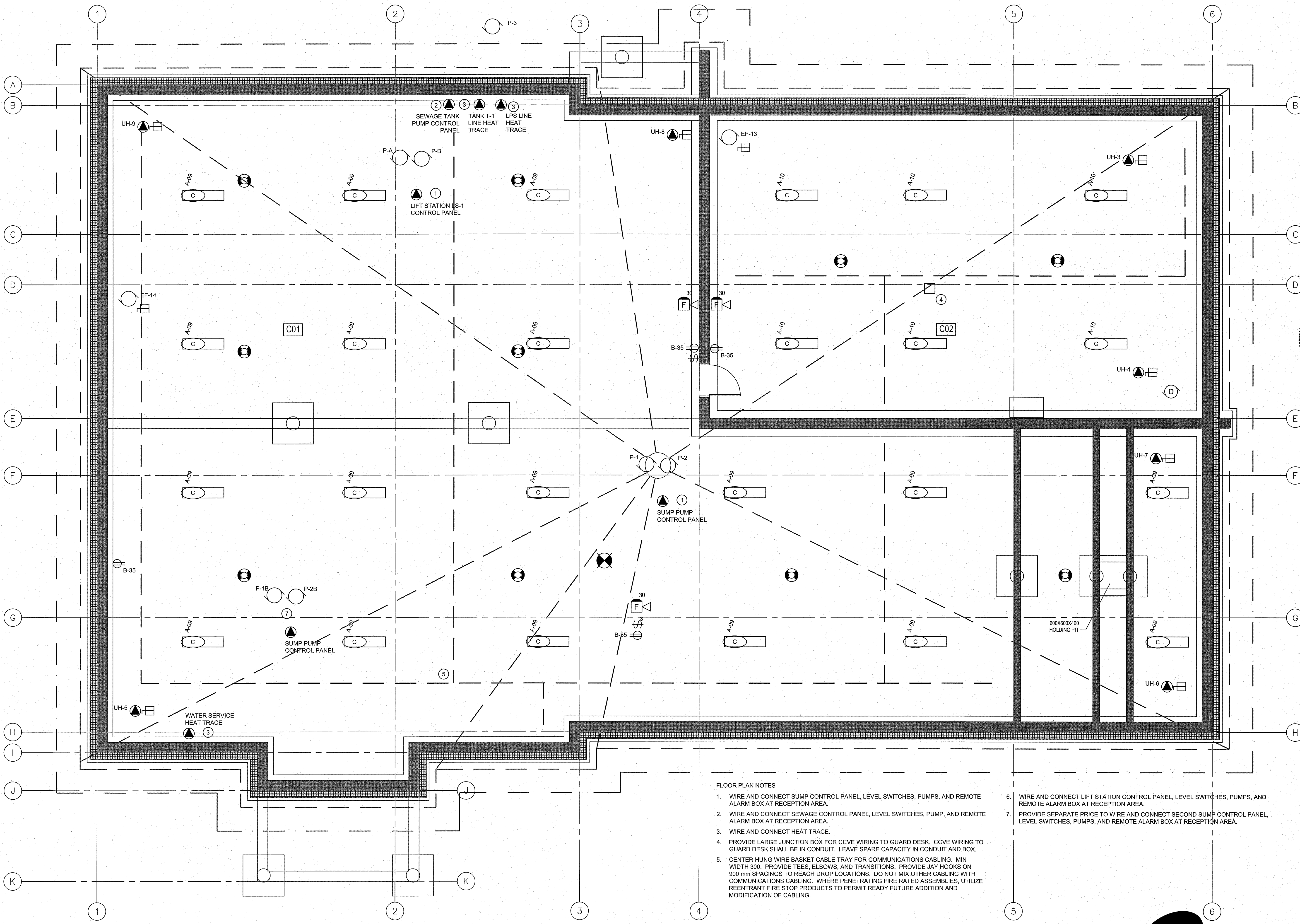

**FLOOR PLAN NOTES**

1. WIRE AND CONNECT SUMP CONTROL PANEL, LEVEL SWITCHES, PUMPS, AND REMOTE ALARM BOX AT RECEPTION AREA.
2. WIRE AND CONNECT SEWAGE CONTROL PANEL, LEVEL SWITCHES, PUMP, AND REMOTE ALARM BOX AT RECEPTION AREA.
3. WIRE AND CONNECT HEAT TRACE.
4. PROVIDE LARGE JUNCTION BOX FOR CCVE WIRING TO GUARD DESK. CCVE WIRING TO GUARD DESK SHALL BE IN CONDUIT. LEAVE SPARE CAPACITY IN CONDUIT AND BOX.
5. CENTER HUNG WIRE BASKET CABLE TRAY FOR COMMUNICATIONS CABLING. MIN WIDTH 300. PROVIDE TEES, ELBOWS, AND TRANSITIONS. PROVIDE JAY HOOKS ON 900 mm SPACINGS TO REACH DROP LOCATIONS. DO NOT MIX OTHER CABLING WITH COMMUNICATIONS CABLING. WHERE PENETRATING FIRE RATED ASSEMBLIES, UTILIZE REENTRANT FIRE STOP PRODUCTS TO PERMIT READY FUTURE ADDITION AND MODIFICATION OF CABLING.
6. WIRE AND CONNECT LIFT STATION CONTROL PANEL, LEVEL SWITCHES, PUMPS, AND REMOTE ALARM BOX AT RECEPTION AREA.
7. PROVIDE SEPARATE PRICE TO WIRE AND CONNECT SECOND SUMP CONTROL PANEL, LEVEL SWITCHES, PUMPS, AND REMOTE ALARM BOX AT RECEPTION AREA.

THIS DRAWING MUST NOT BE SCALED.  
 THE GENERAL CONTRACTOR SHALL VERIFY ALL DIMENSIONS, DATUMS AND LEVELS PRIOR TO COMMENCEMENT OF WORK AND IS HELD RESPONSIBLE FOR REPORTING ANY DISCREPANCY OR OMISSION TO CAN-TEC SERVICES LTD. IMMEDIATELY.  
 THIS DRAWING IS THE EXCLUSIVE PROPERTY OF CAN-TEC SERVICES LTD. AND CAN BE REPRODUCED ONLY WITH THE PERMISSION OF CAN-TEC SERVICES LTD. IN WHICH CASE THE REPRODUCTION MUST BEAR THEIR NAME AS THE ENGINEERING/DRAFTING FIRM.

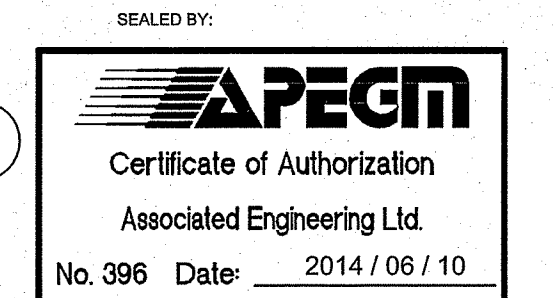
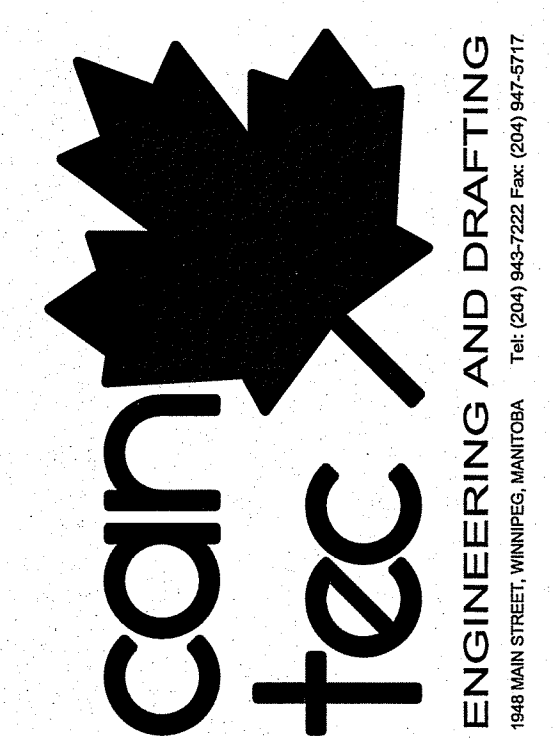

REV. #	REVISION	DATE (Y/M/D)	BY
B	ISSUED FOR TENDER	2014/03/10	DR
C	ISSUED FOR 85% REVIEW	2014/03/09	DR
B	ISSUED FOR 35% REVIEW	2014/01/09	DR
A	ISSUED FOR 85% REVIEW	2014/02/14	REV.

**FACILITY BUILDING**  
**LIGHTING, POWER & SYSTEMS - CRAWLSPACE**

DESIGN STAGE  
**E2.2**  
 REVISION #: 00  
 JOB NO. 2013 4396 000

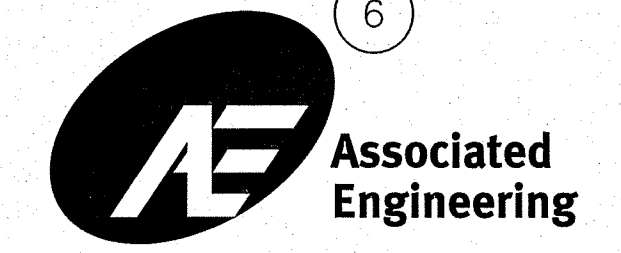

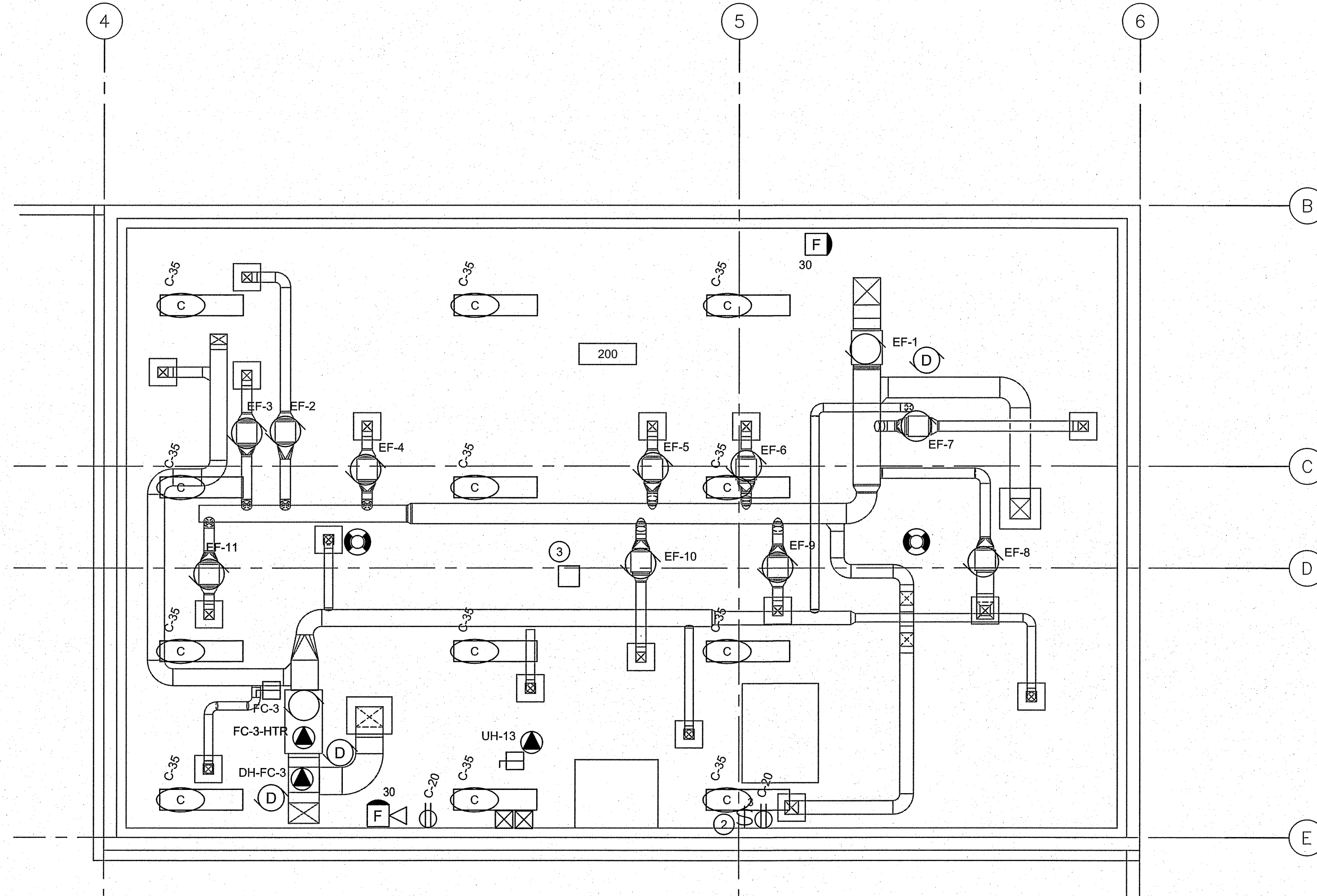

FLOOR PLAN NOTES

1. PROVIDE SWITCHING FOR FANS EF-4,5,6,7,9,11 FROM DESK IN AREA 135. SWITCHES SHALL BE CAW RUN PILOT LIGHTS AND LABELS.
2. PROVIDE 3-WAY SWITCHING FOR MECHANICAL SPACE LIGHTS. SWITCH IN MECH SPACE SHALL HAVE LIT TOGGLE FOR VISIBILITY IN THE DARK.
3. PROVIDE LARGE JUNCTION BOX FOR CCVE WIRING TO GUARD DESK. CCVE WIRING TO GUARD DESK SHALL BE IN CONDUIT. LEAVE SPARE CAPACITY IN CONDUIT AND BOX.

1 LIGHTING, POWER & SYSTEMS - UPPER MECHANICAL SPACE  
SCALE: 1/8"

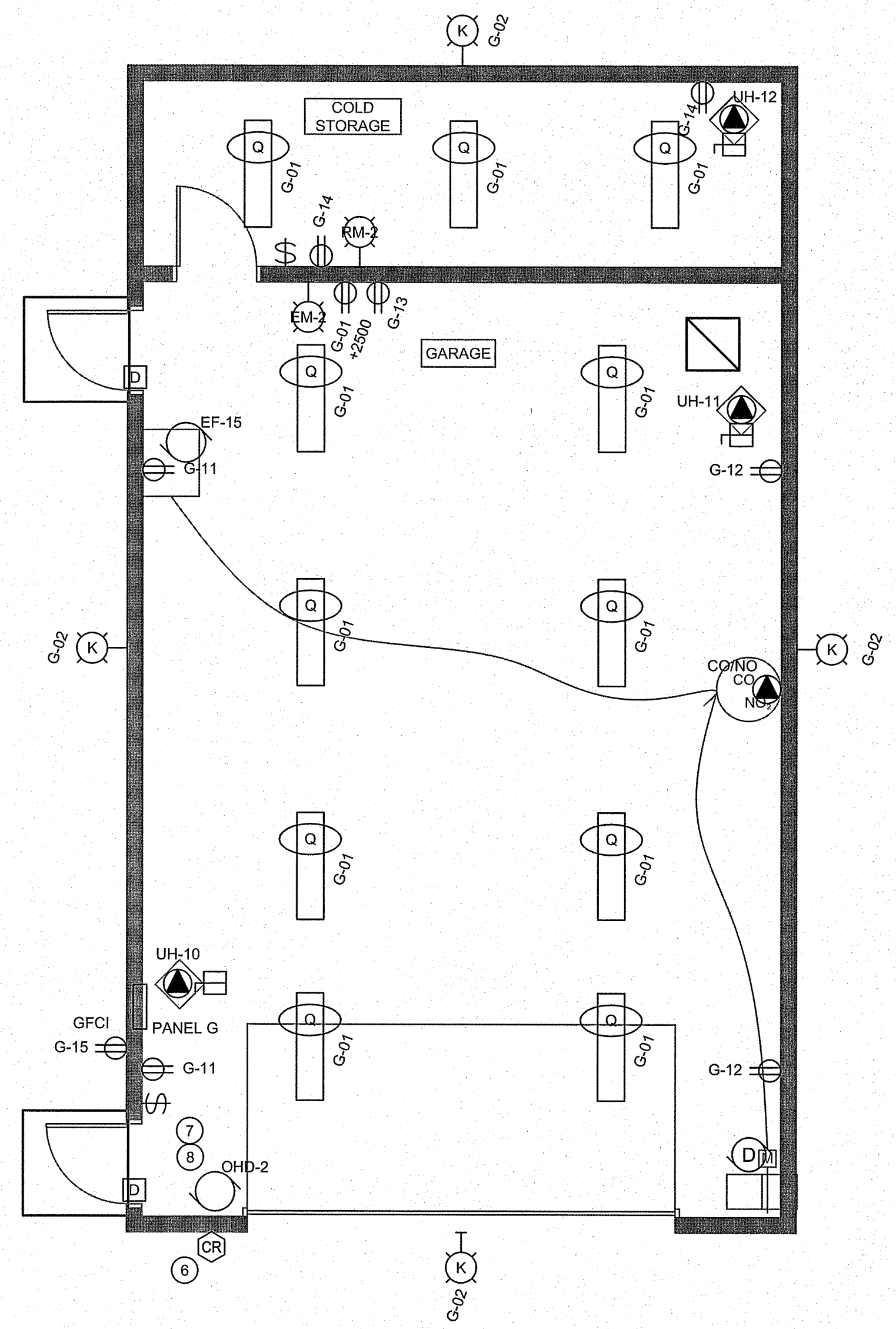

2 LIGHTING, POWER & SYSTEMS - GARAGE  
SCALE: 1/8"

FLOOR PLAN NOTES

1. EXTERIOR LIGHTING CIRCUIT SHALL COME FROM PANEL A AND BE CONTROLLED BY EXTERIOR LIGHTING CONTROL PANEL.
2. PROVIDE CONDUIT, WIRING, AND PROVISIONS FOR FUTURE DOOR CONTACTS TO IDAC.
3. PROVIDE 27 PVC FOR FUTURE CCVE CIRCUITS TO DESK AT AREA 135.
4. PROVIDE TWO SPARE 53 PVC FROM BUILDING CRAWLSPACE TO GARAGE.
5. PROVIDE PULL CORDS IN ALL CONDUITS TO GARAGE. LABEL CONDUITS AT BOTH ENDS e.g. "CCVE ROOM 135 - GARAGE", "IDAC - GARAGE", ETC.
6. PROVIDE DEVICE BOX RECESSED IN WALL AND GENESIS 32061112 CABLE, OR SIMILAR, BACK TO IDAC FOR FUTURE CARD READER.
7. PROVIDE GENESIS 32061112 CABLE, OR SIMILAR, FROM OVERHEAD DOOR CONTROLLER BACK TO IDAC.
8. WIRE AND CONNECT OVERHEAD DOOR CONTROLLER, MOTOR, CONTROL STATIONS, AND SENSORS.
9. GARAGE EXTERIOR LIGHTING TO OPERATE WITH OTHER EXTERIOR LIGHTING.

THIS DRAWING MUST NOT BE SCALED.  
THE GENERAL CONTRACTOR SHALL VERIFY ALL DIMENSIONS, DATUMS AND LEVELS PRIOR TO COMMENCEMENT OF WORK AND IS HELD RESPONSIBLE FOR REPORTING ANY DISCREPANCY OR OMISSION TO CAN-TEC SERVICES LTD. IMMEDIATELY.  
THIS DRAWING IS THE EXCLUSIVE PROPERTY OF CAN-TEC SERVICES LTD. AND CAN BE REPRODUCED ONLY WITH THE PERMISSION OF CAN-TEC SERVICES LTD. IN WHICH CASE THE REPRODUCTION MUST BEAR THEIR NAME AS THE ENGINEERING DRAFTING FIRM.  
http://www.can-tec-services.com

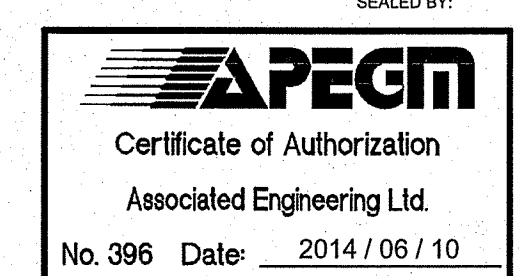
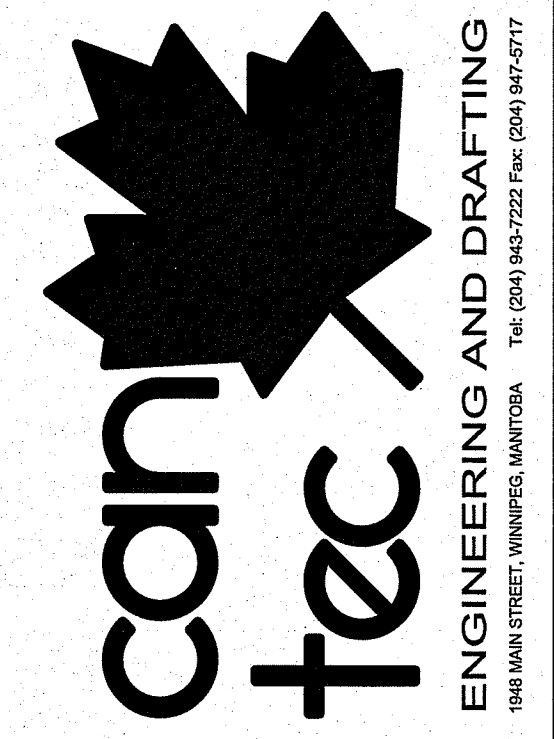

PROJECT TITLE: FACILITY BUILDING  
SHEET TITLE: LIGHTING, POWER & SYSTEMS, MECH SPACE & GARAGE  
DATE (Y/M/D): 2014/06/10  
SCALE: AS NOTED  
LOCATION: ISLAND LAKE, MANITOBA  
DESIGN STAGE: E2.3  
REVISION #: 00  
JOB NO.: 2013 4396 000

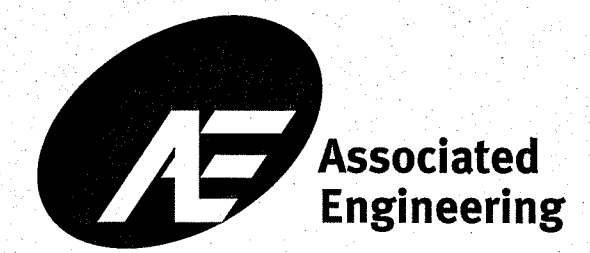

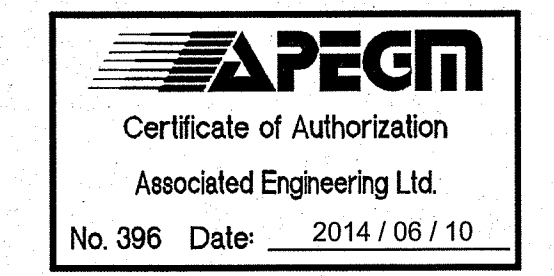
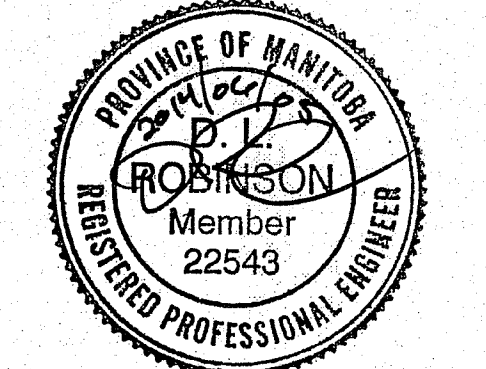

REV. A	DATE	BY	REVISION
1	2014/06/10	DR	ISSUED FOR TENDER
2	2014/06/09	DR	ISSUED FOR 99% REVIEW
3	2014/06/21	DR	ISSUED FOR 50% REVIEW
4	2014/06/21	DR	ISSUED FOR 30% REVIEW
5	2014/06/21	DR	ISSUED FOR 10% REVIEW

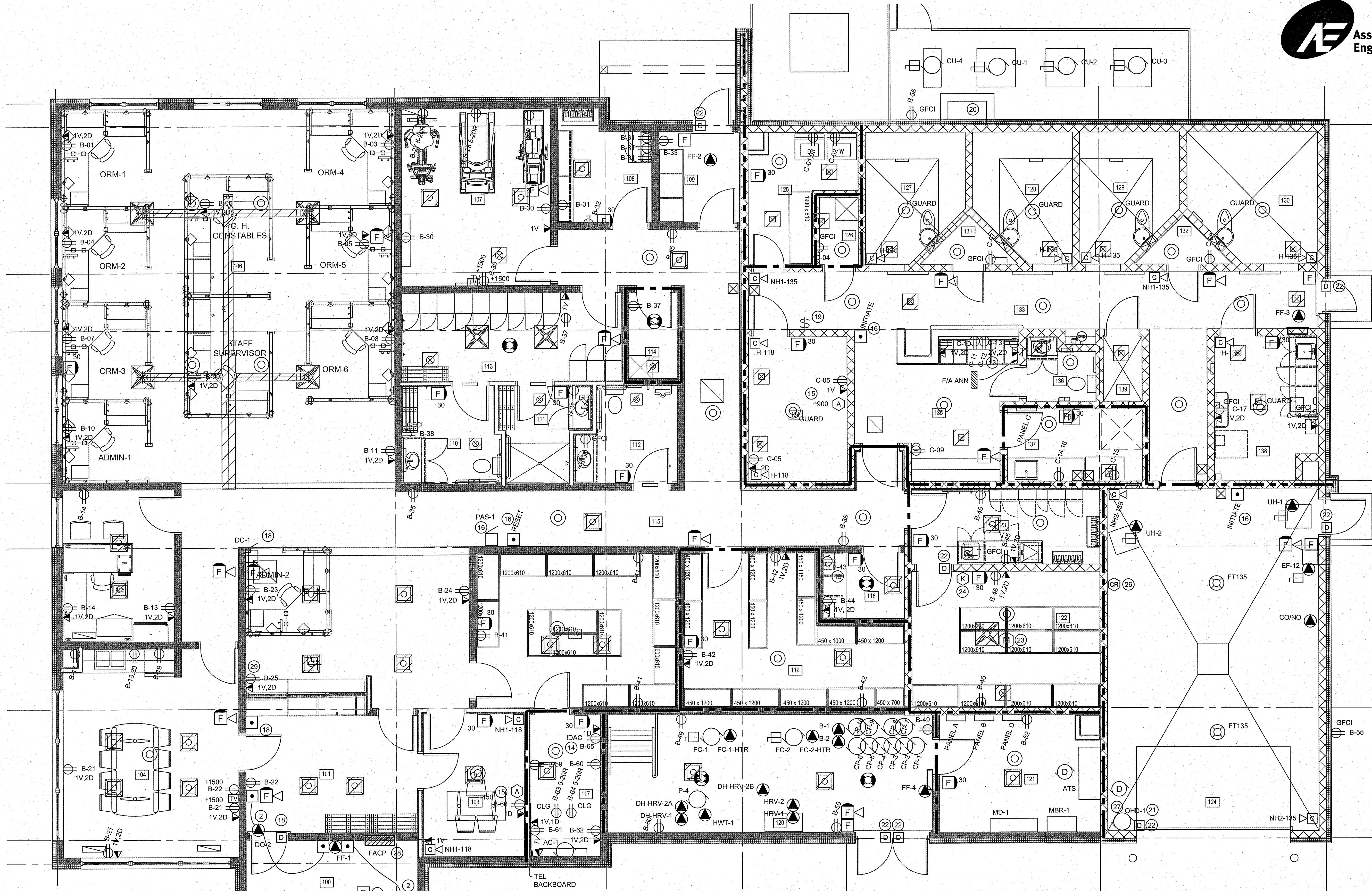

**FLOOR PLAN NOTES**

1. PROVIDE SWITCHES FOR CELL EXHAUST FANS AT GUARD DESK.
2. PROVIDE POWER TO DOOR OPERATOR. WIRE AND CONNECT PUSHBUTTONS. CONCEAL WIRING.
3. COORDINATE RECEPTACLES WITH FURNITURE AND MILLWORK.
4. APPLY HIGH YIELD GROUT BETWEEN CELL SMOKE DETECTOR CAGES AND CEILING OR WALL.
5. PREWIRE CCTV, AUDIO/VIDEO, INTRUSION DETECTION, AND ACCESS CONTROL USING CONDUIT. CAT 6 CABLES FOR THESE SYSTEMS DO NOT REQUIRE PLUGS OR CONNECTORS. OWNER SHALL TERMINATE.
6. PROVIDE ONE CAT 6 CABLE PER CAMERA LOCATION.
7. CAMERA LOCATION WITH '118' DESIGNATION MEANS WIRE TO ROOM 118 CCVE RACK AT DESK.
8. CAMERA LOCATION WITH '135' DESIGNATION MEANS WIRE TO ROOM 135 CCVE RACK AT DESK.
9. PROVIDE LARGE JUNCTION BOX IN ATTIC SPACE AND CONDUIT RUNS INTO GUARD DESK MILLWORK FOR CCTV WIRING, TO ENABLE READY ADDITION OR MODIFICATION OF WIRING IN FUTURE. PROVIDE PULL STRING.

10. CAMERA LOCATION WITH 'H' DESIGNATION INDICATES TO PROVIDE BATKO FB-1303 HOUSING. FASTEN WITH FOUR 3/16" TAPCON FASTENERS TO DEPTH OF 1-1.5", OR BETTER. CAULK AROUND HOUSING WITH APPROVED PICK RESISTANT CAULKING. MINIMIZE CONDUIT PROTRUSION INTO HOUSINGS BY PROVIDING LOCKOUTS ON CONDUIT INSIDE AND OUTSIDE OF HOUSING.
11. CAMERA LOCATION WITH 'NH1' DESIGNATION MEANS OWNER SHALL PROVIDE DOME HOUSING. PROVIDE FLUSH OCTAGON BOX AT CEILING, 1.5" - 2" FROM ADJACENT WALL SURFACES.
12. CAMERA LOCATION WITH 'NH2' DESIGNATION MEANS OWNER SHALL PROVIDE DOME HOUSING. PROVIDE FLUSH OCTAGON BOX APPX 2500 AFF. LOCATE FOR BEST UNOBSTRUCTED VIEW OF SPACE.
13. PROVIDE BLACK BOX RM2413A RACKMOUNT CABINET DESK FOR CCVE EQUIPMENT.
14. IDAC CONTROL PANEL PROVIDED BY OWNER. PROVIDE RECEPTACLE AND DATA POINT. LABEL INTERIOR OF PANEL WITH CIRCUIT NUMBERS.
15. FOR MICROPHONE LOCATIONS, PROVIDE SINGLE GANG BOX, CONDUIT BACK TO DESK AT ROOM 118, AND HONEYWELL GENESIS 22221009 OR EQUIVALENT CABLE.

16. PROVIDE PANIC ALARM SYSTEM WITH AUDIBLE SOUNDER. SOUNDER STARTS AND LATCHES ON PUSH OF ANY M.C. INITIATE PUSHBUTTONS, AND IS RESET UPON PUSH OF M.C. RESET PUSHBUTTON. LABEL PUSHBUTTONS AND SOUNDER.
17. PROVIDE I/O RECEPTACLES ON I/O CIRCUITS IN LAN ROOM. PROVIDE STRAIN RELIEF ADJACENT TO CEILING RECEPTACLES.
18. PROVIDE CHIME SYSTEM WITH SOUNDER, PUSHBUTTON, AND DOOR CONTACT. CHIME TO SOUND ON PUSHBUTTON OR ON OPENING OF DOOR TO AREA 118.
19. PROVIDE SWITCH TO DISCONNECT TELEPHONE LINE. LABEL "TELEPHONE DISCONNECT".
20. NOTE CHASE PROVIDED IN THIS LOCATION FOR PIPING AND WIRING.
21. WIRE AND CONNECT OVERHEAD DOOR CONTROLLER, MOTOR, CONTROL STATIONS, AND SENSORS.
22. AT DOOR CONTACT LOCATIONS, PROVIDE ONE CAT 6 CABLE WIRED TO IDAC PANEL. TERMINATE IN UPPER HORIZONTAL PORTION OF DOOR FRAME, 150 BACK FROM SWING EDGE. LEAVE 150 SLACK CABLE. PREP DOOR FOR FUTURE DOOR CONTACT BY PROVIDING 25 DIA HOLE. PROVIDE SUITABLE FILLER FOR HOLE. MAINTAIN FIRE RATINGS.

23. PROVIDE ONE CAT 6 CABLE FROM IDAC TO OCTAGON BOX ON CEILING.
24. PROVIDE DOUBLE GANG BOX 1520 AFF AND TWO RUNS BELDEN 9842 BACK TO IDAC FOR FUTURE KEYPAD.
25. PROVIDE DEVICE BOX IN BOLLARD AND GENESIS 32061112 CABLE, OR SIMILAR, BACK TO IDAC FOR FUTURE CARD READER AT PEDESTAL BOLLARD. CAST CONDUIT INTO PEDESTAL.
26. PROVIDE DEVICE BOX APPX 1200 AFF AND GENESIS 32061112 CABLE, OR SIMILAR, BACK TO IDAC FOR FUTURE CARD READER. LOCATE TO SUIT ACCESSIBILITY FROM DRIVER SIDE WINDOW OF TRUCK.
27. PROVIDE GENESIS 32061112 CABLE, OR SIMILAR, FROM OVERHEAD DOOR CONTROLLER BACK TO IDAC.
28. PROVIDE ONE RUN CAT 6 CABLE FROM FACP TO IDAC. MONITOR FACP AUXILIARY ALARM OUTPUT AND AUXILIARY TROUBLE OUTPUT.
29. WIRE AND CONNECT SEPTIC TANK ALARM BOX, LIFT STATION ALARM BOX, SUMP PUMP ALARMING, AND GENERATOR REMOTE ANNUNCIATOR AT RECEPTION DESK LOCATION.
30. PROVIDE SECOND GENERATOR REMOTE ANNUNCIATOR AT GUARD DESK.

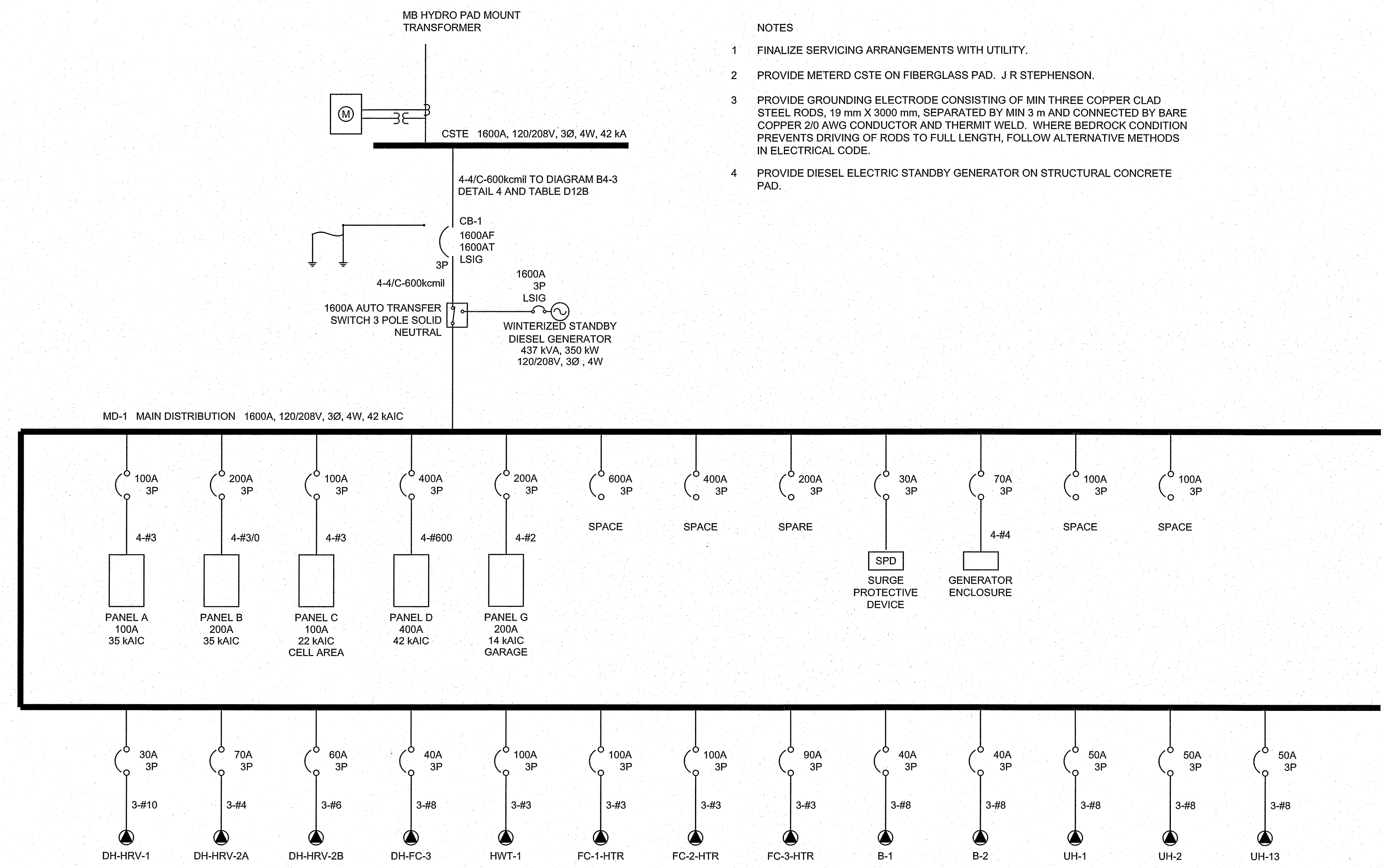

1 SINGLE LINE DIAGRAM  
SCALE: NTS

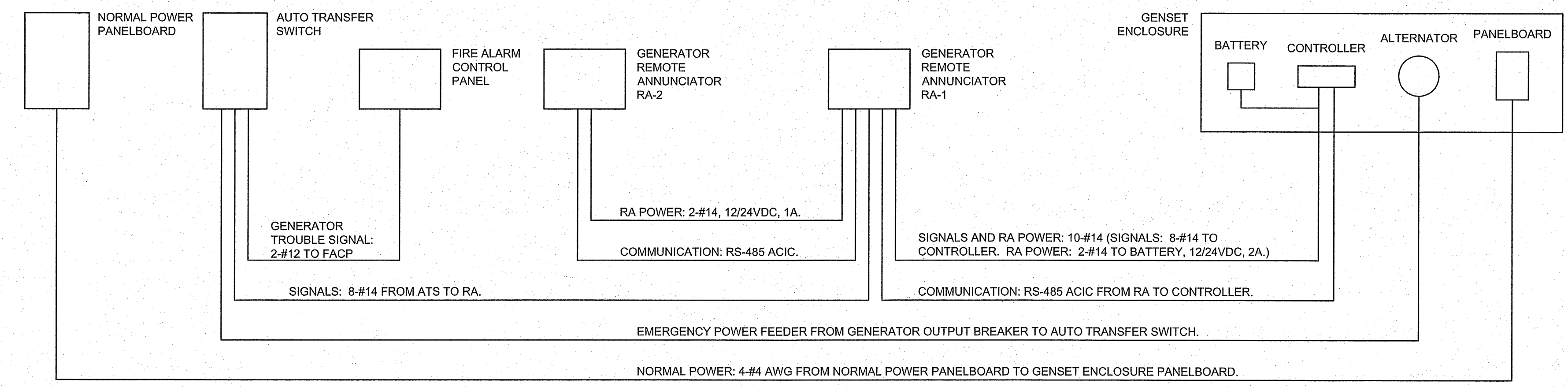

2 GENERATOR SCHEMATIC  
SCALE: NTS

- NOTES
- FINALIZE SERVICING ARRANGEMENTS WITH UTILITY.
  - PROVIDE METERD CSTE ON FIBERGLASS PAD. J R STEPHENSON.
  - PROVIDE GROUNDING ELECTRODE CONSISTING OF MIN THREE COPPER CLAD STEEL RODS, 19 mm X 3000 mm, SEPARATED BY MIN 3 m AND CONNECTED BY BARE COPPER 2/0 AWG CONDUCTOR AND THERMIT WELD. WHERE BEDROCK CONDITION PREVENTS DRIVING OF RODS TO FULL LENGTH, FOLLOW ALTERNATIVE METHODS IN ELECTRICAL CODE.
  - PROVIDE DIESEL ELECTRIC STANDBY GENERATOR ON STRUCTURAL CONCRETE PAD.

THIS DRAWING MUST NOT BE SCALED.  
 THE GENERAL CONTRACTOR SHALL VERIFY ALL DIMENSIONS, DATUMS AND LEVELS PRIOR TO COMMENCEMENT OF WORK AND IS HELD RESPONSIBLE FOR REPORTING ANY DISCREPANCY OR OMISSION TO CAN-TEC SERVICES LTD. IMMEDIATELY.  
 THIS DRAWING IS THE EXCLUSIVE PROPERTY OF CAN-TEC SERVICES LTD. AND CAN BE REPRODUCED ONLY WITH THE PERMISSION OF CAN-TEC SERVICES LTD. IN WHICH CASE THE REPRODUCTION MUST BEAR THEIR NAME AS THE ENGINEERING/DRAFTING FIRM.

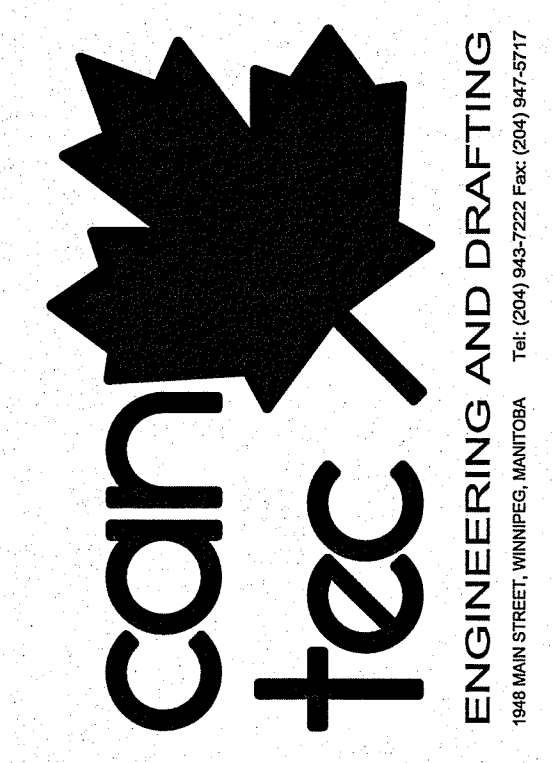

REV.	DATE	BY	DESCRIPTION
00	2014/06/10	DR	ISSUED FOR TENDER
01	2014/06/10	DR	ISSUED FOR 90% REVIEW
02	2014/04/09	DR	ISSUED FOR 60% REVIEW
03	2014/02/21	DR	ISSUED FOR 30% REVIEW
04	2014/02/21	DR	REVISION

PROJECT TITLE: FACILITY BUILDING  
 SHEET TITLE: SINGLE LINE DIAGRAM  
 DATE (Y/M/D): 2014/06/10  
 SCALE: AS NOTED  
 LOCATION: ISLAND LAKE, MANITOBA

DESIGN STAGE: E4.1  
 REVISION #: 00  
 JOB NO.: 2013 4396 000

