

THIS DRAWING MUST NOT BE SCALED.
 THE GENERAL CONTRACTOR SHALL VERIFY ALL DIMENSIONS, DATUMS AND LEVELS PRIOR TO COMMENCEMENT OF WORK AND IS HELD RESPONSIBLE FOR REPORTING ANY DISCREPANCY OR OMISSION TO CANTEC SERVICES LTD. IMMEDIATELY.
 THIS DRAWING IS THE EXCLUSIVE PROPERTY OF CANTEC SERVICES LTD. AND CAN BE REPRODUCED ONLY WITH THE PERMISSION OF CANTEC SERVICES LTD. IN WHICH CASE THE REPRODUCTION MUST BEAR THEIR NAME AS THE ENGINEERING/DRAFTING FIRM.
 http://www.cantecservices.com

Neil Cooper Architect Inc.
 10-395 Berry Street, Winnipeg, Manitoba R3T 1N6

 ENGINEERING AND DRAFTING
 188 MAIN STREET, WINNIPEG, MANITOBA
 Tel: (204) 942-2222 Fax: (204) 947-5717

REV. #	REVISION	DATE (Y/M/D)
01	ISSUED FOR ADDENDUM NO. 1	14 07 08
00	ISSUED FOR TENDER	14 06 08
0	ISSUED FOR 90% REVIEW	14 03 08
A	ISSUED FOR 35% REVIEW	14 02 07

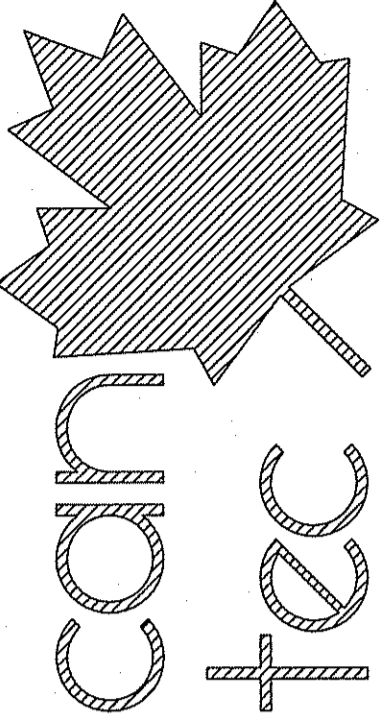
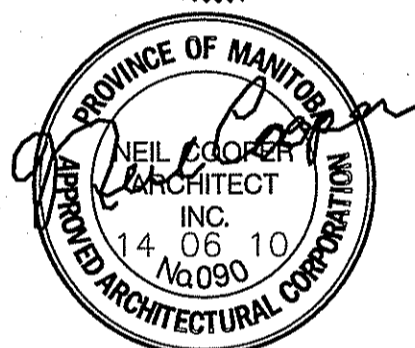

ISLAND LAKE

CHECKED BY	DATE
NC	
DRAWN BY	DATE
RS	

PROJECT TITLE
FACILITY BUILDING
 SHEET TITLE
CIVIL SITE PLAN
 DATE (Y/M/D)
 13 12 07
 SCALE
 AS NOTED
 LOCATION
 ISLAND LAKE, MANITOBA

TENDER
A0.1
 REVISION # 01
 JOB NO.
 13-168-01-47

01 PROPOSED SITE PLAN
 SCALE: 1:250

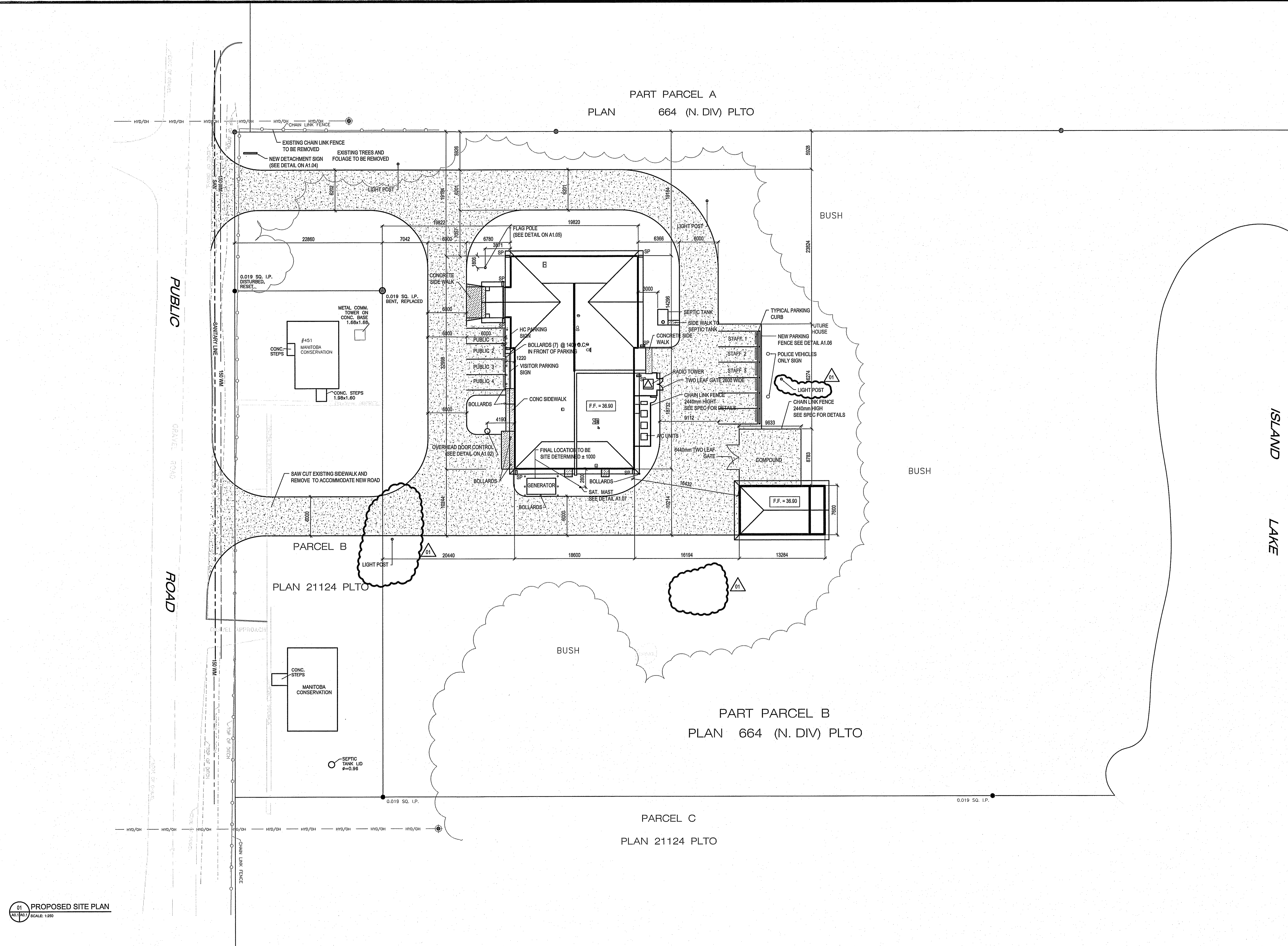

PART PARCEL A
 PLAN 664 (N. DIV) PLTO

PART PARCEL B
 PLAN 664 (N. DIV) PLTO

PARCEL B
 PLAN 21124 PLTO

PARCEL C
 PLAN 21124 PLTO

THIS DRAWING MUST NOT BE SCALED.
 THE GENERAL CONTRACTOR SHALL VERIFY ALL DIMENSIONS, DATUMS AND LEVELS PRIOR TO COMMENCEMENT OF WORK AND IS HELD RESPONSIBLE FOR REPORTING ANY DISCREPANCY OR OMISSION TO CAN-TEC SERVICES LTD. IMMEDIATELY.
 THIS DRAWING IS THE EXCLUSIVE PROPERTY OF CAN-TEC SERVICES LTD. AND CAN BE REPRODUCED ONLY WITH THE PERMISSION OF CAN-TEC SERVICES LTD. IN WHICH CASE THE REPRODUCTION MUST BEAT THEIR NAME AS THE ENGINEERING/DRAFTING FIRM.
<http://www.can-tec.com>

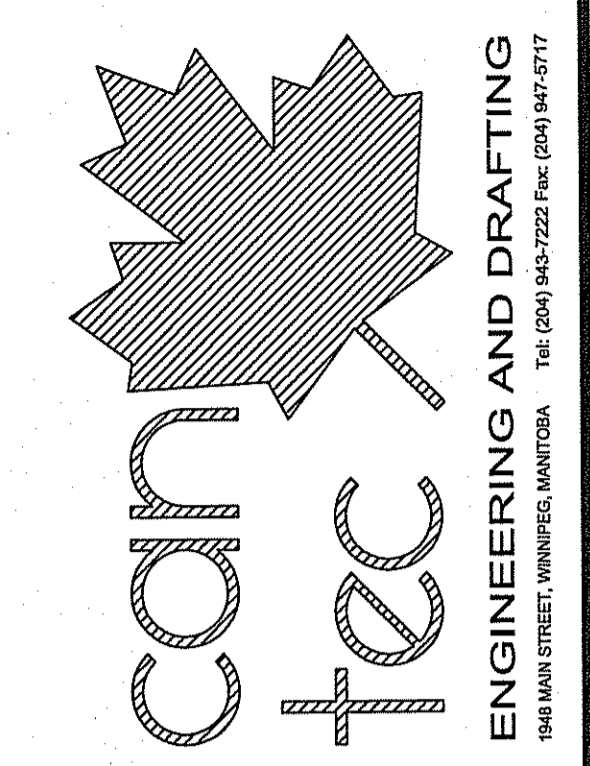

REVISIONS:
 NO. | DATE (YY/MM/DD) | BY | REASON
 01 | 11/27 | RS | REVISION
 02 | 11/27 | RS | REVISION
 03 | 11/28 | RS | REVISION
 04 | 11/28 | RS | REVISION
 05 | 11/28 | RS | REVISION
 06 | 11/28 | RS | REVISION
 07 | 11/28 | RS | REVISION
 08 | 11/28 | RS | REVISION
 09 | 11/28 | RS | REVISION
 10 | 11/28 | RS | REVISION
 11 | 11/28 | RS | REVISION
 12 | 11/28 | RS | REVISION
 13 | 11/28 | RS | REVISION
 14 | 11/28 | RS | REVISION
 15 | 11/28 | RS | REVISION
 16 | 11/28 | RS | REVISION
 17 | 11/28 | RS | REVISION
 18 | 11/28 | RS | REVISION
 19 | 11/28 | RS | REVISION
 20 | 11/28 | RS | REVISION
 21 | 11/28 | RS | REVISION
 22 | 11/28 | RS | REVISION
 23 | 11/28 | RS | REVISION
 24 | 11/28 | RS | REVISION
 25 | 11/28 | RS | REVISION
 26 | 11/28 | RS | REVISION
 27 | 11/28 | RS | REVISION
 28 | 11/28 | RS | REVISION
 29 | 11/28 | RS | REVISION
 30 | 11/28 | RS | REVISION
 31 | 11/28 | RS | REVISION
 32 | 11/28 | RS | REVISION
 33 | 11/28 | RS | REVISION
 34 | 11/28 | RS | REVISION
 35 | 11/28 | RS | REVISION
 36 | 11/28 | RS | REVISION
 37 | 11/28 | RS | REVISION
 38 | 11/28 | RS | REVISION
 39 | 11/28 | RS | REVISION
 40 | 11/28 | RS | REVISION
 41 | 11/28 | RS | REVISION
 42 | 11/28 | RS | REVISION
 43 | 11/28 | RS | REVISION
 44 | 11/28 | RS | REVISION
 45 | 11/28 | RS | REVISION
 46 | 11/28 | RS | REVISION
 47 | 11/28 | RS | REVISION
 48 | 11/28 | RS | REVISION
 49 | 11/28 | RS | REVISION
 50 | 11/28 | RS | REVISION
 51 | 11/28 | RS | REVISION
 52 | 11/28 | RS | REVISION
 53 | 11/28 | RS | REVISION
 54 | 11/28 | RS | REVISION
 55 | 11/28 | RS | REVISION
 56 | 11/28 | RS | REVISION
 57 | 11/28 | RS | REVISION
 58 | 11/28 | RS | REVISION
 59 | 11/28 | RS | REVISION
 60 | 11/28 | RS | REVISION
 61 | 11/28 | RS | REVISION
 62 | 11/28 | RS | REVISION
 63 | 11/28 | RS | REVISION
 64 | 11/28 | RS | REVISION
 65 | 11/28 | RS | REVISION
 66 | 11/28 | RS | REVISION
 67 | 11/28 | RS | REVISION
 68 | 11/28 | RS | REVISION
 69 | 11/28 | RS | REVISION
 70 | 11/28 | RS | REVISION
 71 | 11/28 | RS | REVISION
 72 | 11/28 | RS | REVISION
 73 | 11/28 | RS | REVISION
 74 | 11/28 | RS | REVISION
 75 | 11/28 | RS | REVISION
 76 | 11/28 | RS | REVISION
 77 | 11/28 | RS | REVISION
 78 | 11/28 | RS | REVISION
 79 | 11/28 | RS | REVISION
 80 | 11/28 | RS | REVISION
 81 | 11/28 | RS | REVISION
 82 | 11/28 | RS | REVISION
 83 | 11/28 | RS | REVISION
 84 | 11/28 | RS | REVISION
 85 | 11/28 | RS | REVISION
 86 | 11/28 | RS | REVISION
 87 | 11/28 | RS | REVISION
 88 | 11/28 | RS | REVISION
 89 | 11/28 | RS | REVISION
 90 | 11/28 | RS | REVISION
 91 | 11/28 | RS | REVISION
 92 | 11/28 | RS | REVISION
 93 | 11/28 | RS | REVISION
 94 | 11/28 | RS | REVISION
 95 | 11/28 | RS | REVISION
 96 | 11/28 | RS | REVISION
 97 | 11/28 | RS | REVISION
 98 | 11/28 | RS | REVISION
 99 | 11/28 | RS | REVISION
 100 | 11/28 | RS | REVISION
 101 | 11/28 | RS | REVISION
 102 | 11/28 | RS | REVISION
 103 | 11/28 | RS | REVISION
 104 | 11/28 | RS | REVISION
 105 | 11/28 | RS | REVISION
 106 | 11/28 | RS | REVISION
 107 | 11/28 | RS | REVISION
 108 | 11/28 | RS | REVISION
 109 | 11/28 | RS | REVISION
 110 | 11/28 | RS | REVISION
 111 | 11/28 | RS | REVISION
 112 | 11/28 | RS | REVISION
 113 | 11/28 | RS | REVISION
 114 | 11/28 | RS | REVISION
 115 | 11/28 | RS | REVISION
 116 | 11/28 | RS | REVISION
 117 | 11/28 | RS | REVISION
 118 | 11/28 | RS | REVISION
 119 | 11/28 | RS | REVISION
 120 | 11/28 | RS | REVISION
 121 | 11/28 | RS | REVISION
 122 | 11/28 | RS | REVISION
 123 | 11/28 | RS | REVISION
 124 | 11/28 | RS | REVISION
 125 | 11/28 | RS | REVISION
 126 | 11/28 | RS | REVISION
 127 | 11/28 | RS | REVISION
 128 | 11/28 | RS | REVISION
 129 | 11/28 | RS | REVISION
 130 | 11/28 | RS | REVISION
 131 | 11/28 | RS | REVISION
 132 | 11/28 | RS | REVISION
 133 | 11/28 | RS | REVISION
 134 | 11/28 | RS | REVISION
 135 | 11/28 | RS | REVISION
 136 | 11/28 | RS | REVISION
 137 | 11/28 | RS | REVISION
 138 | 11/28 | RS | REVISION
 139 | 11/28 | RS | REVISION
 140 | 11/28 | RS | REVISION
 141 | 11/28 | RS | REVISION
 142 | 11/28 | RS | REVISION
 143 | 11/28 | RS | REVISION
 144 | 11/28 | RS | REVISION
 145 | 11/28 | RS | REVISION
 146 | 11/28 | RS | REVISION
 147 | 11/28 | RS | REVISION
 148 | 11/28 | RS | REVISION
 149 | 11/28 | RS | REVISION
 150 | 11/28 | RS | REVISION
 151 | 11/28 | RS | REVISION
 152 | 11/28 | RS | REVISION
 153 | 11/28 | RS | REVISION
 154 | 11/28 | RS | REVISION
 155 | 11/28 | RS | REVISION
 156 | 11/28 | RS | REVISION
 157 | 11/28 | RS | REVISION
 158 | 11/28 | RS | REVISION
 159 | 11/28 | RS | REVISION
 160 | 11/28 | RS | REVISION
 161 | 11/28 | RS | REVISION
 162 | 11/28 | RS | REVISION
 163 | 11/28 | RS | REVISION
 164 | 11/28 | RS | REVISION
 165 | 11/28 | RS | REVISION
 166 | 11/28 | RS | REVISION
 167 | 11/28 | RS | REVISION
 168 | 11/28 | RS | REVISION
 169 | 11/28 | RS | REVISION
 170 | 11/28 | RS | REVISION
 171 | 11/28 | RS | REVISION
 172 | 11/28 | RS | REVISION
 173 | 11/28 | RS | REVISION
 174 | 11/28 | RS | REVISION
 175 | 11/28 | RS | REVISION
 176 | 11/28 | RS | REVISION
 177 | 11/28 | RS | REVISION
 178 | 11/28 | RS | REVISION
 179 | 11/28 | RS | REVISION
 180 | 11/28 | RS | REVISION
 181 | 11/28 | RS | REVISION
 182 | 11/28 | RS | REVISION
 183 | 11/28 | RS | REVISION
 184 | 11/28 | RS | REVISION
 185 | 11/28 | RS | REVISION
 186 | 11/28 | RS | REVISION
 187 | 11/28 | RS | REVISION
 188 | 11/28 | RS | REVISION
 189 | 11/28 | RS | REVISION
 190 | 11/28 | RS | REVISION
 191 | 11/28 | RS | REVISION
 192 | 11/28 | RS | REVISION
 193 | 11/28 | RS | REVISION
 194 | 11/28 | RS | REVISION
 195 | 11/28 | RS | REVISION
 196 | 11/28 | RS | REVISION
 197 | 11/28 | RS | REVISION
 198 | 11/28 | RS | REVISION
 199 | 11/28 | RS | REVISION
 200 | 11/28 | RS | REVISION

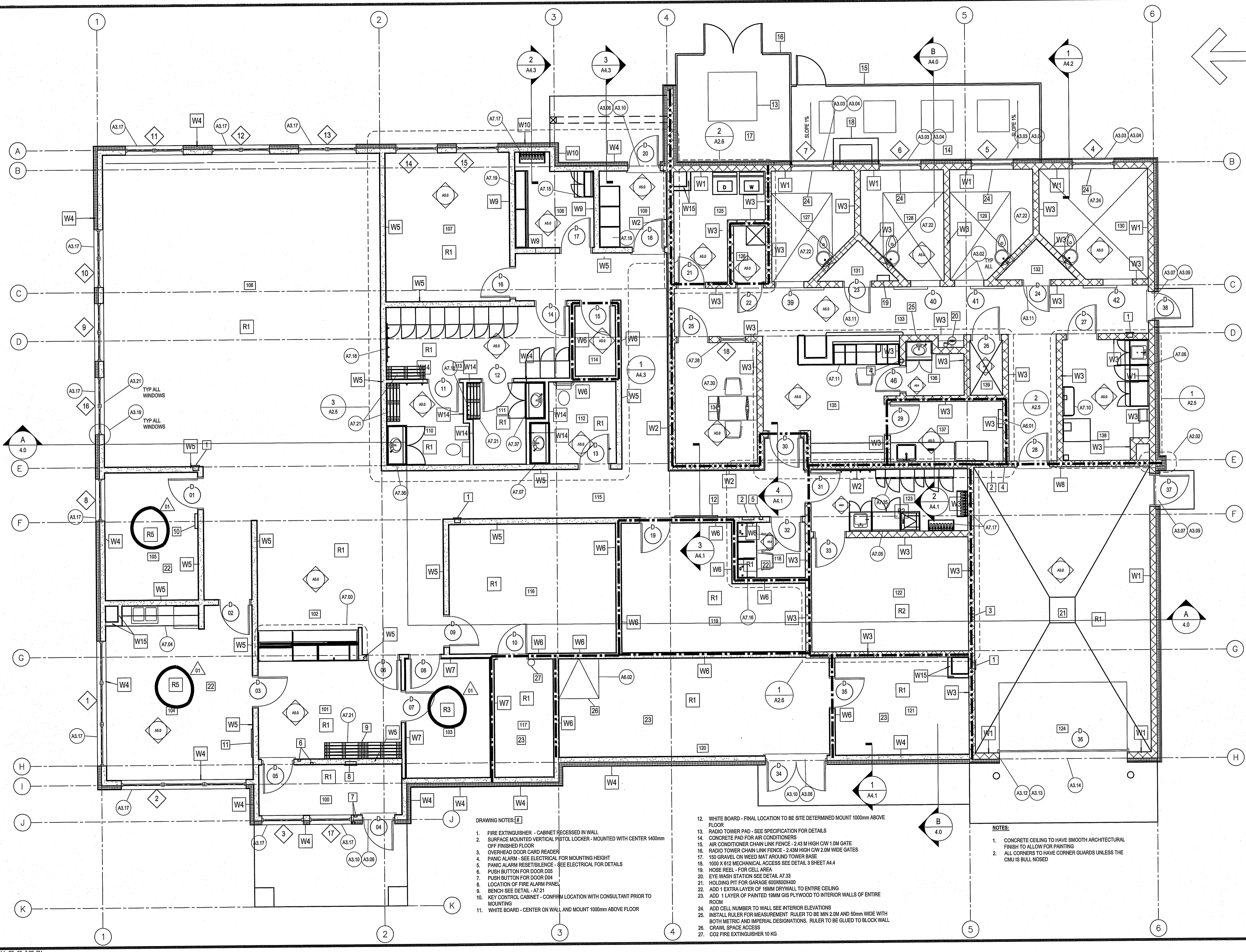

- DRAWING NOTES:**
1. FIRE EXTINGUISHER - CABINET RECESSED IN WALL
 2. SURFACE MOUNTED VERTICAL PISTOL LOCKER - MOUNTED WITH CENTER 1400mm OFF FINISHED FLOOR
 3. OVERHEAD DOOR CARD READER
 4. PANIC ALARM - SEE ELECTRICAL FOR MOUNTING HEIGHT
 5. PANIC ALARM RESET/SILENCE - SEE ELECTRICAL FOR DETAILS
 6. PUSH BUTTON FOR DOOR D05
 7. PUSH BUTTON FOR DOOR D04
 8. LOCATION OF FIRE ALARM PANEL
 9. BENCH SEE DETAIL - A7.21
 10. KEY CONTROL CABINET - CONFIRM LOCATION WITH CONSULTANT PRIOR TO MOUNTING
 11. WHITE BOARD - CENTER ON WALL AND MOUNT 1000mm ABOVE FLOOR

12. WHITE BOARD - FINAL LOCATION TO BE SITE DETERMINED MOUNT 1000mm ABOVE FLOOR
13. RADIO TOWER PAD - SEE SPECIFICATION FOR DETAILS
14. CONCRETE PAD FOR AIR CONDITIONERS
15. AIR CONDITIONER CHAIN LINK FENCE - 2.43M HIGH CW 1.0M GATE
16. RADIO TOWER CHAIN LINK FENCE - 2.43M HIGH CW 2.0M WIDE GATES
17. 150 GRAVEL ON WEED MAT AROUND TOWER BASE
18. 1000 X 612 MECHANICAL ACCESS SEE DETAIL 3 SHEET A4.4
19. HOSE REEL - FOR CELL AREA
20. EYE WASH STATION SEE DETAIL A7.33
21. HOLDING PIT FOR GARAGE 800X600X400
22. ADD 1 EXTRA LAYER OF 16MM DRYWALL TO ENTIRE CEILING
23. ADD 1 LAYER OF PAINTED 19MM G1S PLYWOOD TO INTERIOR WALLS OF ENTIRE ROOM
24. ADD CELL NUMBER TO WALL SEE INTERIOR ELEVATIONS
25. INSTALL RULER FOR MEASUREMENT RULER TO BE MIN 2.0M AND 50mm WIDE WITH BOTH METRIC AND IMPERIAL DESIGNATIONS. RULER TO BE GLUED TO BLOCK WALL CRAWL SPACE ACCESS
26. CRAWL SPACE ACCESS
27. CO2 FIRE EXTINGUISHER 10 KG

- NOTES:**
1. CONCRETE CEILING TO HAVE SMOOTH ARCHITECTURAL FINISH TO ALLOW FOR PAINTING
 2. ALL CORNERS TO HAVE CORNER GUARDS UNLESS THE CMU IS BULL NOSED

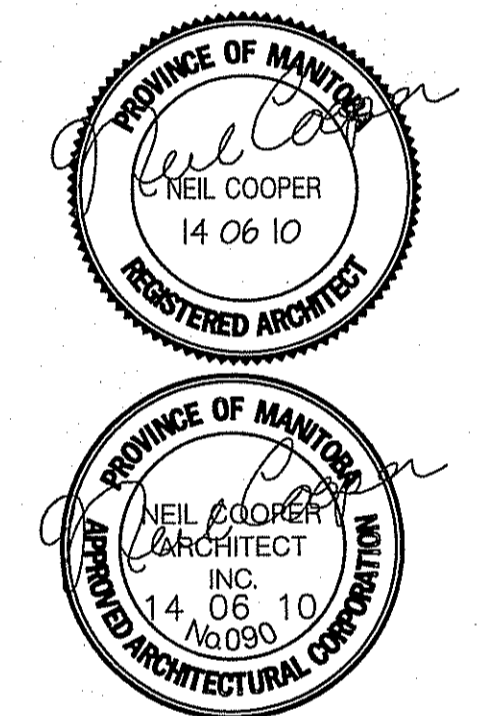

PROJECT TITLE: **FACILITY BUILDING**
 SHEET TITLE: **MAIN FLOOR PLAN - REFERENCES**
 DATE (YY/MM/DD): 13.12.07
 SCALE: 1:50
 LOCATION: ISLAND LAKE, MANITOBA
 ORDERED BY: NC
 DRAWN BY: RS

TENDER
A2.2
 REVISION #: 01
 JOB NO.: 13-168-01-47

THIS DRAWING MUST NOT BE SCALED.
 THE GENERAL CONTRACTOR SHALL VERIFY ALL DIMENSIONS, DATUMS AND LEVELS PRIOR TO COMMENCEMENT OF WORK AND IS HELD RESPONSIBLE FOR REPORTING ANY DISCREPANCY OR OMISSION TO CAN-TEC SERVICES LTD. IMMEDIATELY.
 THIS DRAWING IS THE EXCLUSIVE PROPERTY OF CAN-TEC SERVICES LTD. AND CAN BE REPRODUCED ONLY WITH THE PERMISSION OF CAN-TEC SERVICES LTD. IN WHICH CASE THE REPRODUCTION MUST BEAR THEIR NAME AS THE ENGINEERING OR DRAFTING FIRM.

Neil Cooper Architect Inc.
 10-395 Barry Street, Winnipeg, Manitoba R3J 1N6

can tec

ENGINEERING AND DRAFTING
 188 MAIN STREET, WINNIPEG, MANITOBA
 Tel: (204) 943-7222 Fax: (204) 943-5717
 http://www.cancooper.com

NO.	DATE	REVISION	BY	CHKD
01	14/07/10	ISSUED FOR ADDITIONAL NO. 1	NC	RS
02	14/08/10	ISSUED FOR 60% REVIEW	NC	RS
03	14/08/10	ISSUED FOR 60% REVIEW	NC	RS
04	14/08/10	ISSUED FOR 60% REVIEW	NC	RS
05	14/08/10	ISSUED FOR 60% REVIEW	NC	RS
06	14/08/10	ISSUED FOR 60% REVIEW	NC	RS
07	14/08/10	ISSUED FOR 60% REVIEW	NC	RS
08	14/08/10	ISSUED FOR 60% REVIEW	NC	RS
09	14/08/10	ISSUED FOR 60% REVIEW	NC	RS
10	14/08/10	ISSUED FOR 60% REVIEW	NC	RS
11	14/08/10	ISSUED FOR 60% REVIEW	NC	RS
12	14/08/10	ISSUED FOR 60% REVIEW	NC	RS
13	14/08/10	ISSUED FOR 60% REVIEW	NC	RS
14	14/08/10	ISSUED FOR 60% REVIEW	NC	RS
15	14/08/10	ISSUED FOR 60% REVIEW	NC	RS
16	14/08/10	ISSUED FOR 60% REVIEW	NC	RS
17	14/08/10	ISSUED FOR 60% REVIEW	NC	RS
18	14/08/10	ISSUED FOR 60% REVIEW	NC	RS
19	14/08/10	ISSUED FOR 60% REVIEW	NC	RS
20	14/08/10	ISSUED FOR 60% REVIEW	NC	RS
21	14/08/10	ISSUED FOR 60% REVIEW	NC	RS
22	14/08/10	ISSUED FOR 60% REVIEW	NC	RS
23	14/08/10	ISSUED FOR 60% REVIEW	NC	RS
24	14/08/10	ISSUED FOR 60% REVIEW	NC	RS
25	14/08/10	ISSUED FOR 60% REVIEW	NC	RS
26	14/08/10	ISSUED FOR 60% REVIEW	NC	RS
27	14/08/10	ISSUED FOR 60% REVIEW	NC	RS
28	14/08/10	ISSUED FOR 60% REVIEW	NC	RS
29	14/08/10	ISSUED FOR 60% REVIEW	NC	RS
30	14/08/10	ISSUED FOR 60% REVIEW	NC	RS
31	14/08/10	ISSUED FOR 60% REVIEW	NC	RS
32	14/08/10	ISSUED FOR 60% REVIEW	NC	RS
33	14/08/10	ISSUED FOR 60% REVIEW	NC	RS
34	14/08/10	ISSUED FOR 60% REVIEW	NC	RS
35	14/08/10	ISSUED FOR 60% REVIEW	NC	RS
36	14/08/10	ISSUED FOR 60% REVIEW	NC	RS
37	14/08/10	ISSUED FOR 60% REVIEW	NC	RS
38	14/08/10	ISSUED FOR 60% REVIEW	NC	RS
39	14/08/10	ISSUED FOR 60% REVIEW	NC	RS
40	14/08/10	ISSUED FOR 60% REVIEW	NC	RS
41	14/08/10	ISSUED FOR 60% REVIEW	NC	RS
42	14/08/10	ISSUED FOR 60% REVIEW	NC	RS
43	14/08/10	ISSUED FOR 60% REVIEW	NC	RS
44	14/08/10	ISSUED FOR 60% REVIEW	NC	RS
45	14/08/10	ISSUED FOR 60% REVIEW	NC	RS
46	14/08/10	ISSUED FOR 60% REVIEW	NC	RS
47	14/08/10	ISSUED FOR 60% REVIEW	NC	RS
48	14/08/10	ISSUED FOR 60% REVIEW	NC	RS
49	14/08/10	ISSUED FOR 60% REVIEW	NC	RS
50	14/08/10	ISSUED FOR 60% REVIEW	NC	RS
51	14/08/10	ISSUED FOR 60% REVIEW	NC	RS
52	14/08/10	ISSUED FOR 60% REVIEW	NC	RS
53	14/08/10	ISSUED FOR 60% REVIEW	NC	RS
54	14/08/10	ISSUED FOR 60% REVIEW	NC	RS
55	14/08/10	ISSUED FOR 60% REVIEW	NC	RS
56	14/08/10	ISSUED FOR 60% REVIEW	NC	RS
57	14/08/10	ISSUED FOR 60% REVIEW	NC	RS
58	14/08/10	ISSUED FOR 60% REVIEW	NC	RS
59	14/08/10	ISSUED FOR 60% REVIEW	NC	RS
60	14/08/10	ISSUED FOR 60% REVIEW	NC	RS
61	14/08/10	ISSUED FOR 60% REVIEW	NC	RS
62	14/08/10	ISSUED FOR 60% REVIEW	NC	RS
63	14/08/10	ISSUED FOR 60% REVIEW	NC	RS
64	14/08/10	ISSUED FOR 60% REVIEW	NC	RS
65	14/08/10	ISSUED FOR 60% REVIEW	NC	RS
66	14/08/10	ISSUED FOR 60% REVIEW	NC	RS
67	14/08/10	ISSUED FOR 60% REVIEW	NC	RS
68	14/08/10	ISSUED FOR 60% REVIEW	NC	RS
69	14/08/10	ISSUED FOR 60% REVIEW	NC	RS
70	14/08/10	ISSUED FOR 60% REVIEW	NC	RS
71	14/08/10	ISSUED FOR 60% REVIEW	NC	RS
72	14/08/10	ISSUED FOR 60% REVIEW	NC	RS
73	14/08/10	ISSUED FOR 60% REVIEW	NC	RS
74	14/08/10	ISSUED FOR 60% REVIEW	NC	RS
75	14/08/10	ISSUED FOR 60% REVIEW	NC	RS
76	14/08/10	ISSUED FOR 60% REVIEW	NC	RS
77	14/08/10	ISSUED FOR 60% REVIEW	NC	RS
78	14/08/10	ISSUED FOR 60% REVIEW	NC	RS
79	14/08/10	ISSUED FOR 60% REVIEW	NC	RS
80	14/08/10	ISSUED FOR 60% REVIEW	NC	RS
81	14/08/10	ISSUED FOR 60% REVIEW	NC	RS
82	14/08/10	ISSUED FOR 60% REVIEW	NC	RS
83	14/08/10	ISSUED FOR 60% REVIEW	NC	RS
84	14/08/10	ISSUED FOR 60% REVIEW	NC	RS
85	14/08/10	ISSUED FOR 60% REVIEW	NC	RS
86	14/08/10	ISSUED FOR 60% REVIEW	NC	RS
87	14/08/10	ISSUED FOR 60% REVIEW	NC	RS
88	14/08/10	ISSUED FOR 60% REVIEW	NC	RS
89	14/08/10	ISSUED FOR 60% REVIEW	NC	RS
90	14/08/10	ISSUED FOR 60% REVIEW	NC	RS
91	14/08/10	ISSUED FOR 60% REVIEW	NC	RS
92	14/08/10	ISSUED FOR 60% REVIEW	NC	RS
93	14/08/10	ISSUED FOR 60% REVIEW	NC	RS
94	14/08/10	ISSUED FOR 60% REVIEW	NC	RS
95	14/08/10	ISSUED FOR 60% REVIEW	NC	RS
96	14/08/10	ISSUED FOR 60% REVIEW	NC	RS
97	14/08/10	ISSUED FOR 60% REVIEW	NC	RS
98	14/08/10	ISSUED FOR 60% REVIEW	NC	RS
99	14/08/10	ISSUED FOR 60% REVIEW	NC	RS
100	14/08/10	ISSUED FOR 60% REVIEW	NC	RS

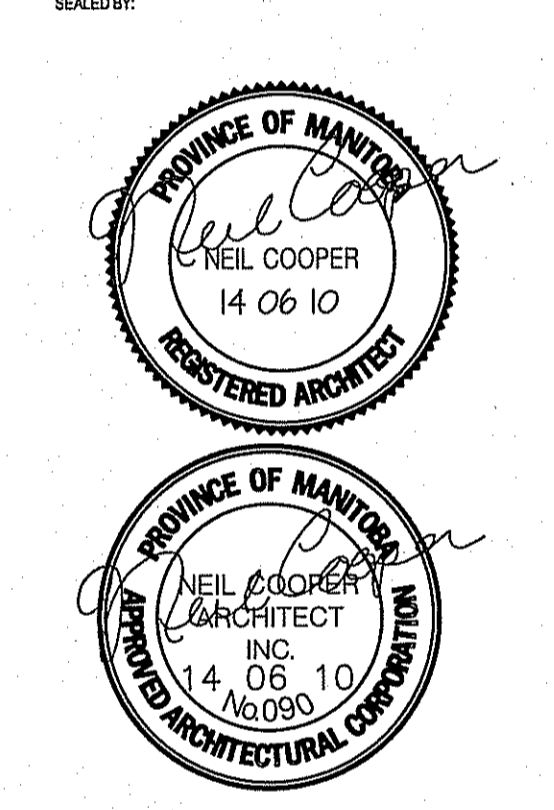

PROJECT TITLE: **FACILITY BUILDING**
 SHEET TITLE: **CRAWL SPACE PLAN**
 DATE (Y/M/D): 13/12/07
 SCALE: 1:50
 LOCATION: ISLAND LAKE, MANITOBA

TENDER

A2.3

REVISION #: 01
 JOB NO.: 13-168-01-47

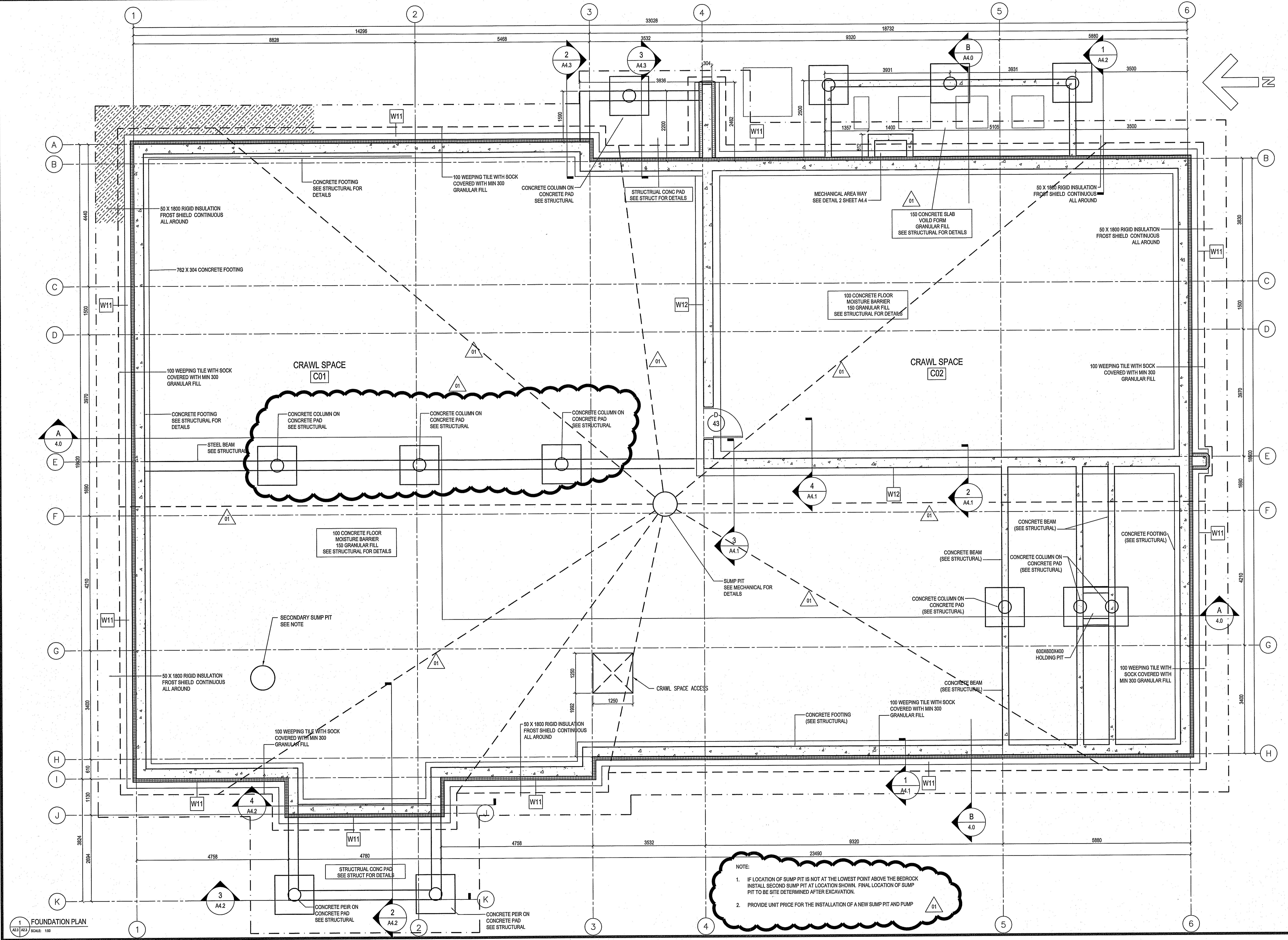

NOTE:

- IF LOCATION OF SUMP PIT IS NOT AT THE LOWEST POINT ABOVE THE BEDROCK INSTALL SECOND SUMP PIT AT LOCATION SHOWN. FINAL LOCATION OF SUMP PIT TO BE SITE DETERMINED AFTER EXCAVATION.
- PROVIDE UNIT PRICE FOR THE INSTALLATION OF A NEW SUMP PIT AND PUMP

THIS DRAWING MUST NOT BE SCALED.
 THE GENERAL CONTRACTOR SHALL VERIFY ALL DIMENSIONS, QUANTITIES AND LEVELS PRIOR TO COMMENCEMENT OF WORK AND IS HELD RESPONSIBLE FOR REPORTING ANY DISCREPANCY OR OMISSION TO CAN-TEC SERVICES LTD. IMMEDIATELY.
 THIS DRAWING IS THE EXCLUSIVE PROPERTY OF CAN-TEC SERVICES LTD. AND CAN BE REPRODUCED ONLY WITH THE PERMISSION OF CAN-TEC SERVICES LTD. IN WHICH CASE THE REPRODUCTION MUST BEAR THEIR NAME AS THE ENGINEERING DRAFTING FIRM.
<http://www.can-tec-services.com>

Neil Cooper Architect Inc.
 10-395 Berry Street, Winnipeg, Manitoba R3T 1N6

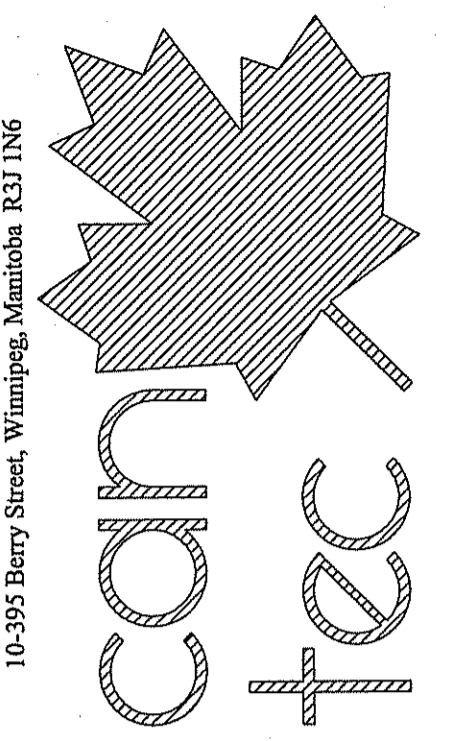

ENGINEERING AND DRAFTING
 100 AVENUE STREET, WINNIPEG, MANITOBA
 TEL: (204) 940-7222 FAX: (204) 945-5777
<http://www.can-tec-services.com>

NO	REVISION	DATE	BY
01	ISSUED FOR ADDENDUM NO. 1	14/07/17	RS
02	ISSUED FOR TENDERS	14/08/18	RS
03	ISSUED FOR 90% REVIEW	14/09/18	RS
04	ISSUED FOR 60% REVIEW	14/09/18	RS
05	ISSUED FOR 30% REVIEW	14/07/18	RS
06	REVISION		RS

SEALED BY:

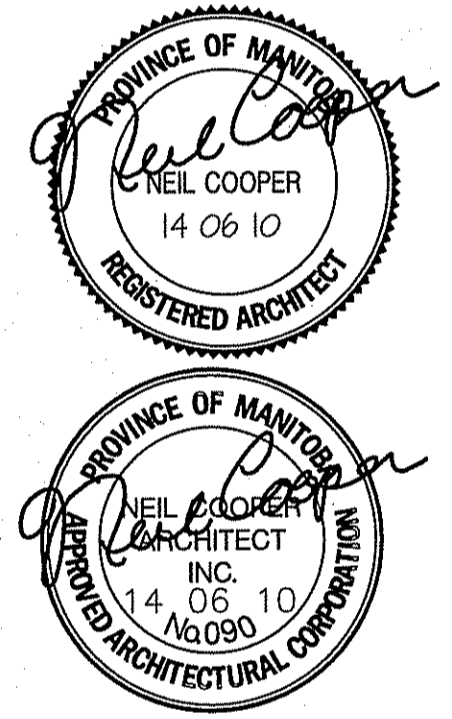

ORDERED BY: NC
 DRAWN BY: RS

PROJECT TITLE: FACILITY BUILDING
 SHEET TITLE: SECTIONS
 DATE (Y/M/D): 13/12/07
 LOCATION: ISLAND LAKE, MANITOBA

TENDER
A4.0
 REVISION #: 01
 JOB NO.: 13-168-01-47

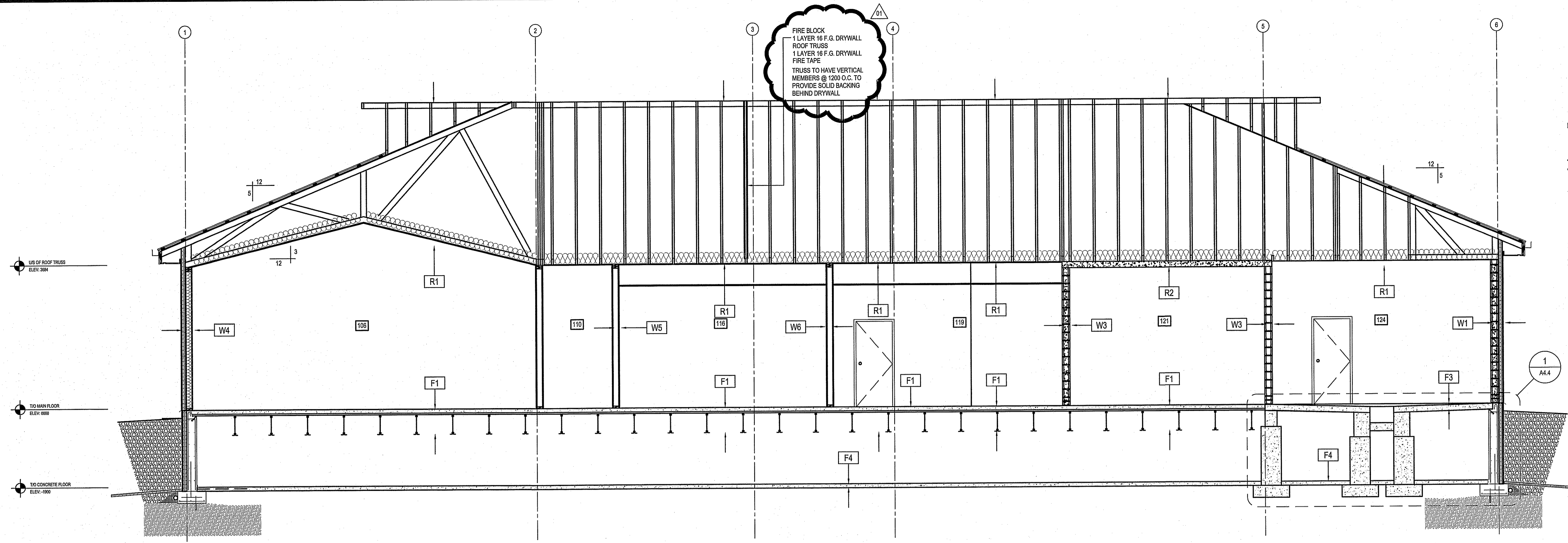

A SECTION A-A
 A32/A19 SCALE: 1/8" = 1'-0"

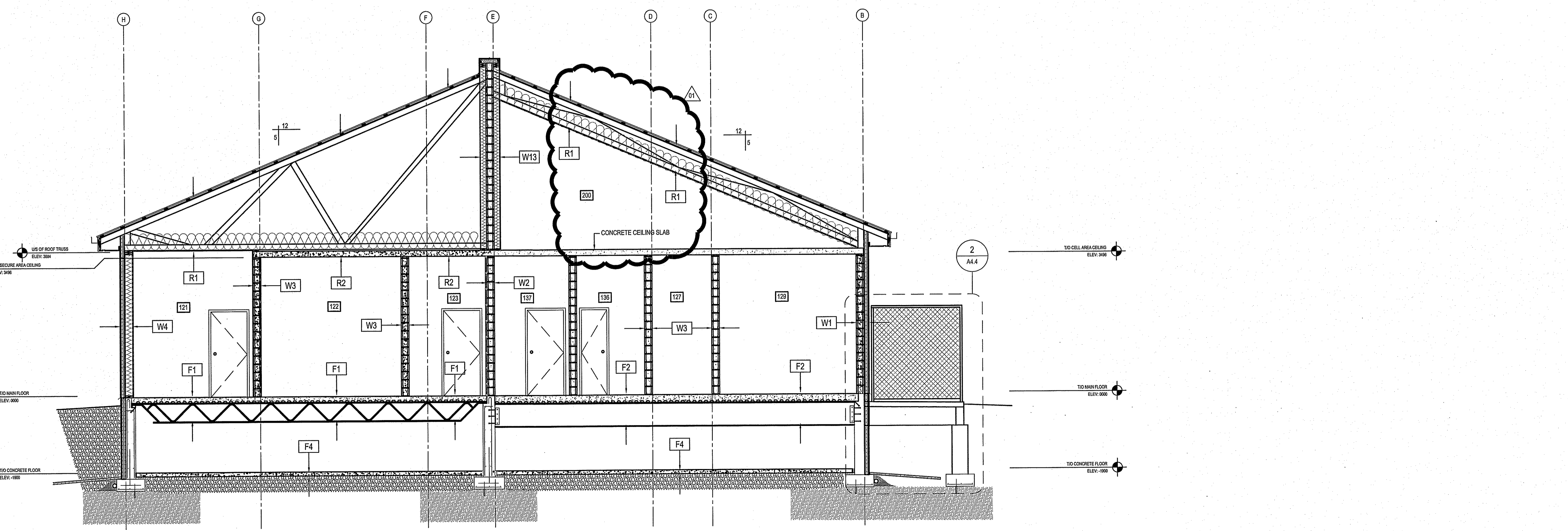

B SECTION B-B
 A32/A19 SCALE: 1/8" = 1'-0"

THIS DRAWING MUST NOT BE SCALED.
 THE GENERAL CONTRACTOR SHALL VERIFY ALL DIMENSIONS, DATUMS AND LEVELS PRIOR TO COMMENCEMENT OF WORK AND BE HELD RESPONSIBLE FOR REPORTING ANY DISCREPANCY OR OMISSION TO CAN-TEC SERVICES LTD. IMMEDIATELY.
 THIS DRAWING IS THE EXCLUSIVE PROPERTY OF CAN-TEC SERVICES LTD. AND CAN BE REPRODUCED ONLY WITH THE PERMISSION OF CAN-TEC SERVICES LTD. IN WHICH CASE THE REPRODUCTION MUST BEAT THEIR NAME AS THE ENGINEERING DRAFTING FIRM.
 10-995 Berry Street, Winnipeg, Manitoba R3J 1N6
 TEL: (204) 843-7225 Fax: (204) 847-2577
 www.can-tec.com

Neil Cooper Architect Inc.
 10-995 Berry Street, Winnipeg, Manitoba R3J 1N6
 can-tec
 ENGINEERING AND DRAFTING
 1948 MAIN STREET, WINNIPEG, MANITOBA TEL: (204) 843-7225 Fax: (204) 847-2577

REV.	DATE	BY	CHK
1	14/07/07	NC	RS
2	14/08/08	NC	RS
3	14/09/08	NC	RS
4	14/02/10	NC	RS
5	14/02/10	NC	RS
6	14/02/10	NC	RS
7	14/02/10	NC	RS

SEALED BY:

PROJECT TITLE: FACILITY BUILDING
 SHEET TITLE: SECTIONS
 DATE (Y/M/D): 13 12 07
 SCALE: 1:50
 LOCATION: ISLAND LAKE, MANITOBA
 CREDITED BY: NC
 DRAWN BY: RS

TENDER
A4.2
 REVISION #: 01
 JOB NO. 13-168-01-47

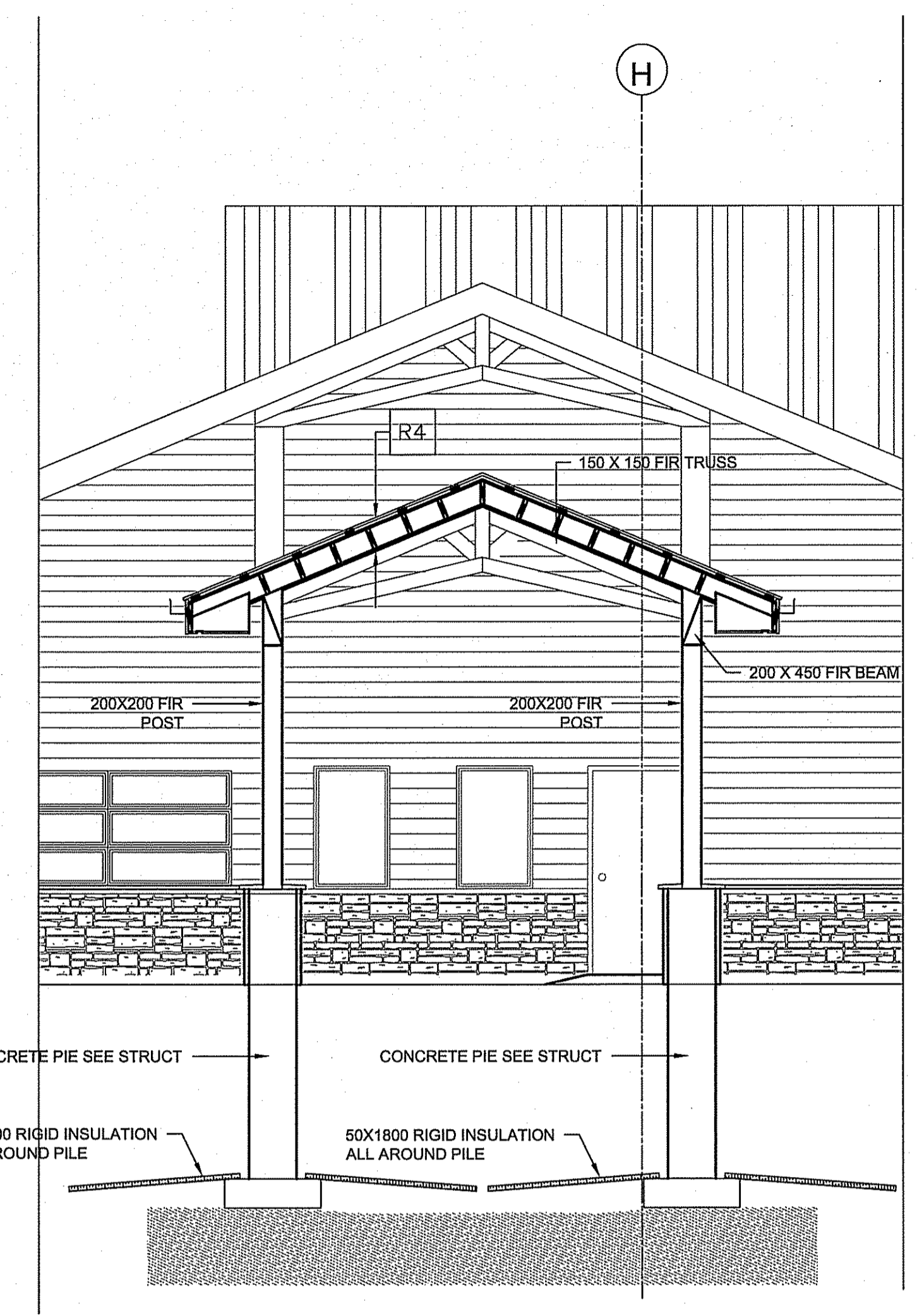

4 VESTIBULE SECTION
 A4.1/A4.2 SCALE: 1/50

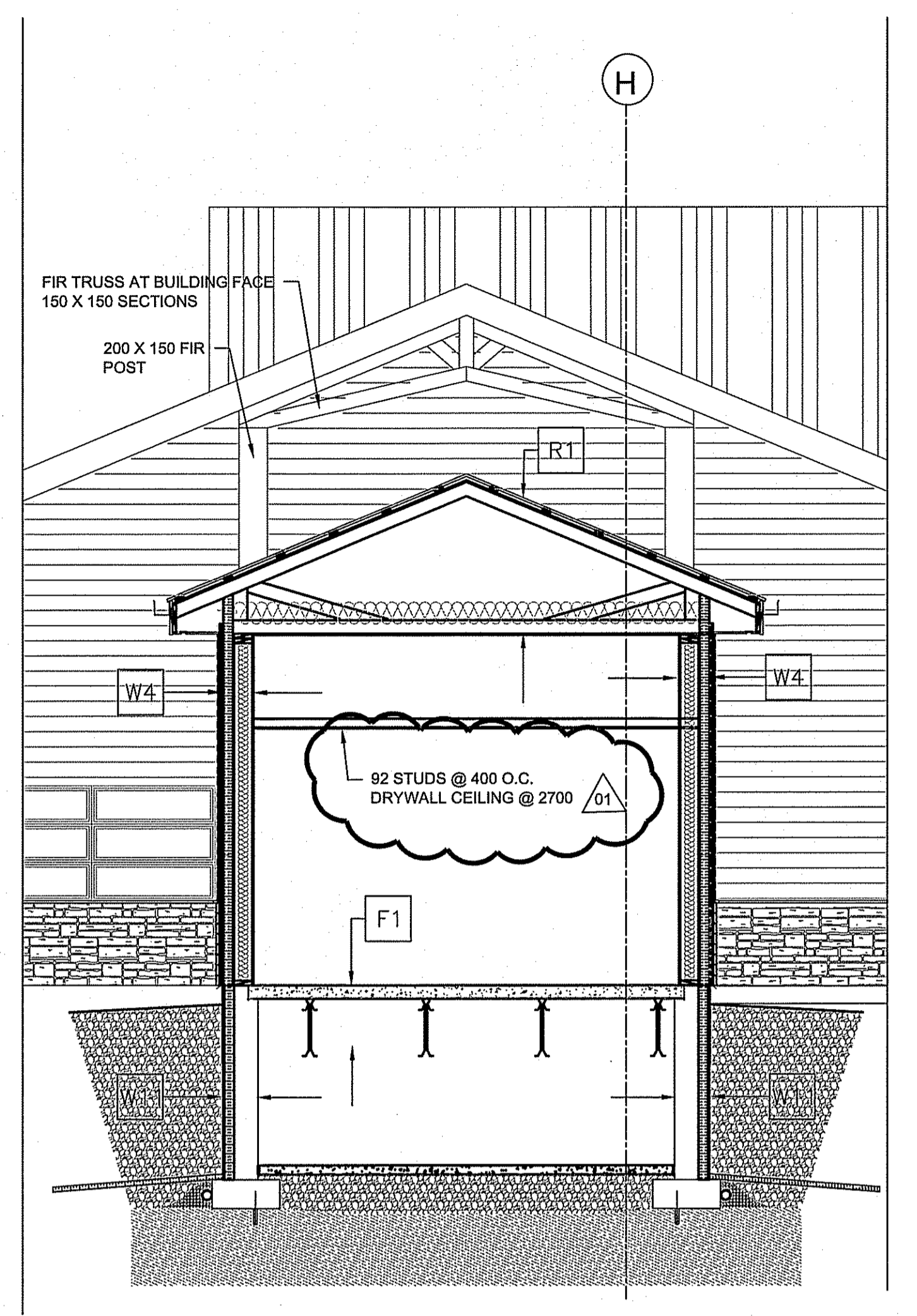

3 VESTIBULE SECTION
 A4.1/A4.2 SCALE: 1/50

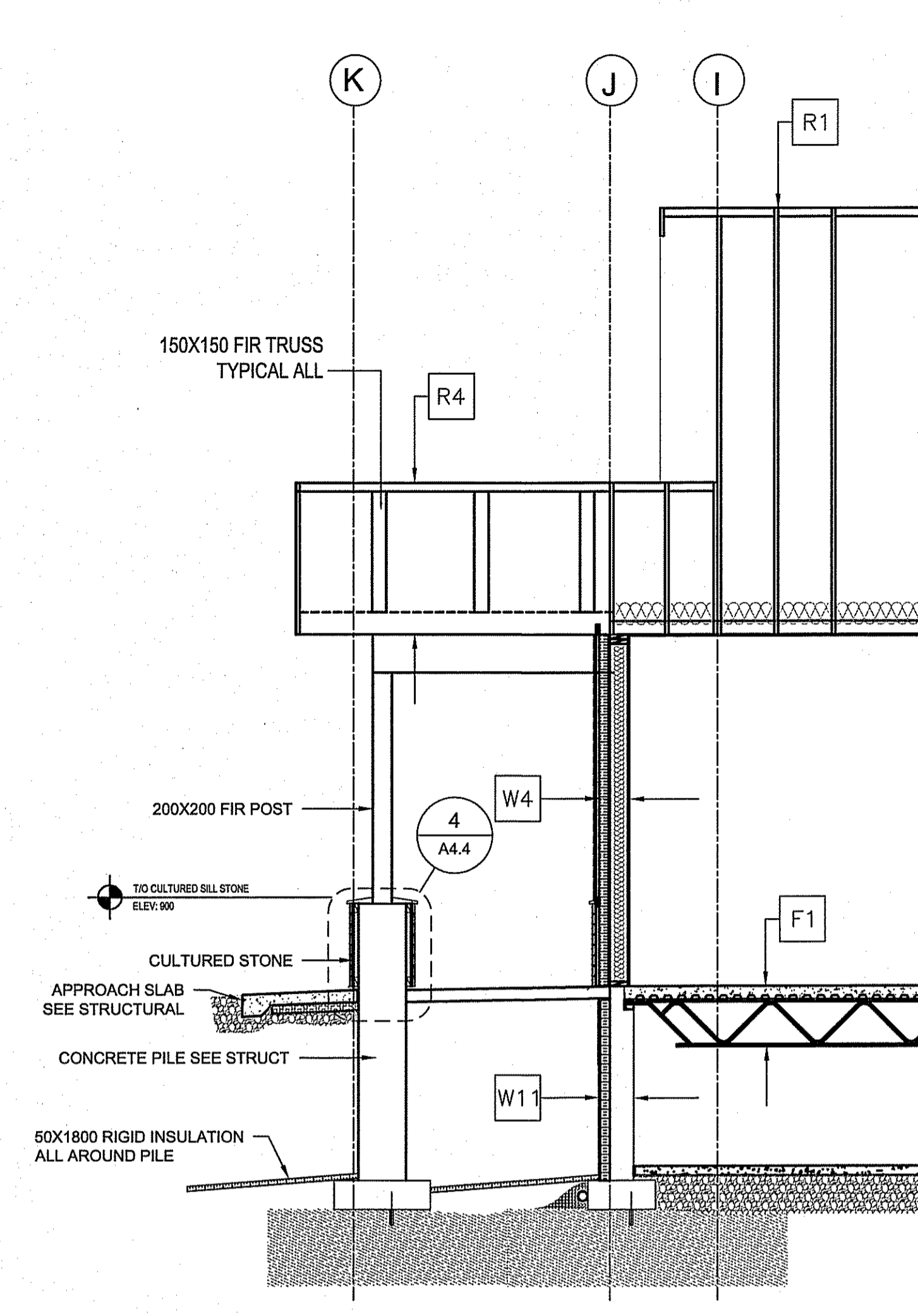

2 FRONT ENTRY SECTION
 A4.1/A4.2 SCALE: 1/50

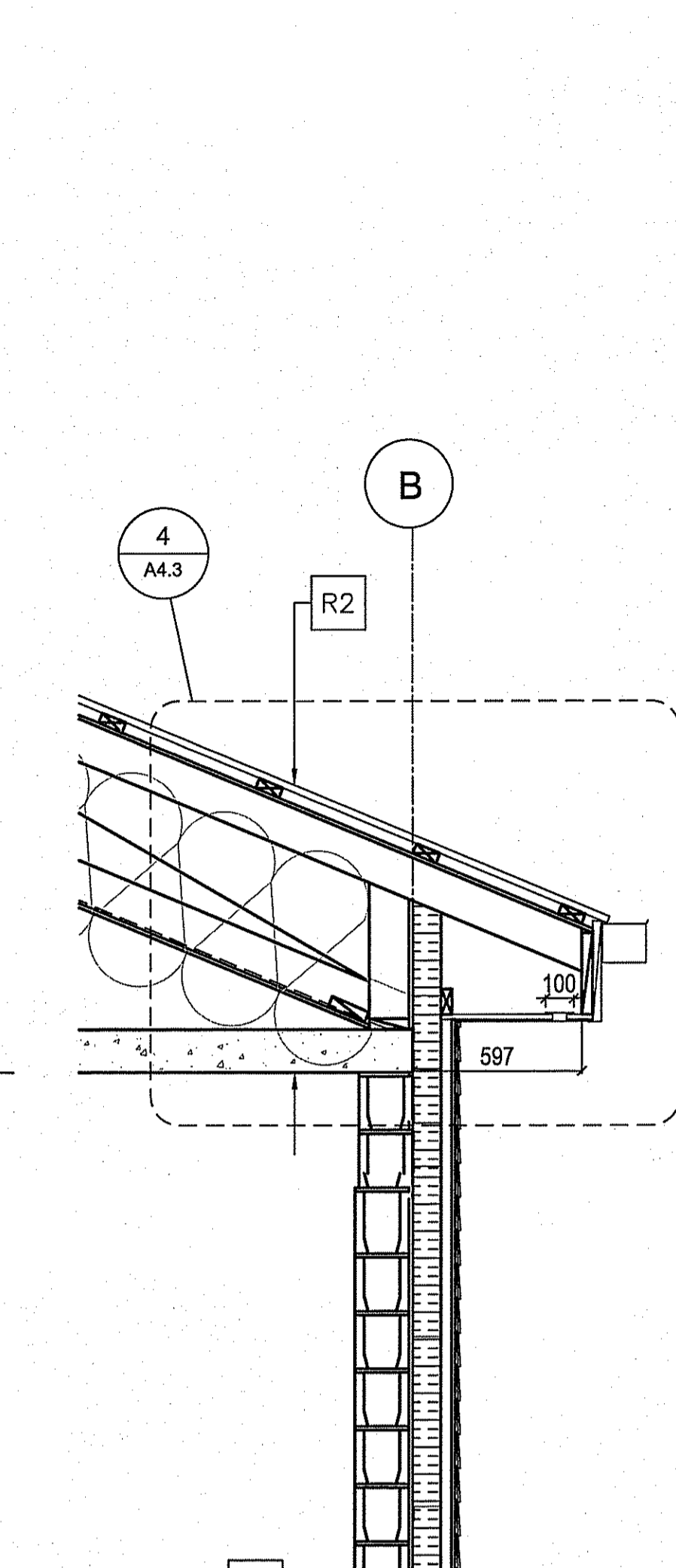

1 WALL SECTION 5
 A4.1/A4.2 SCALE: 1/50

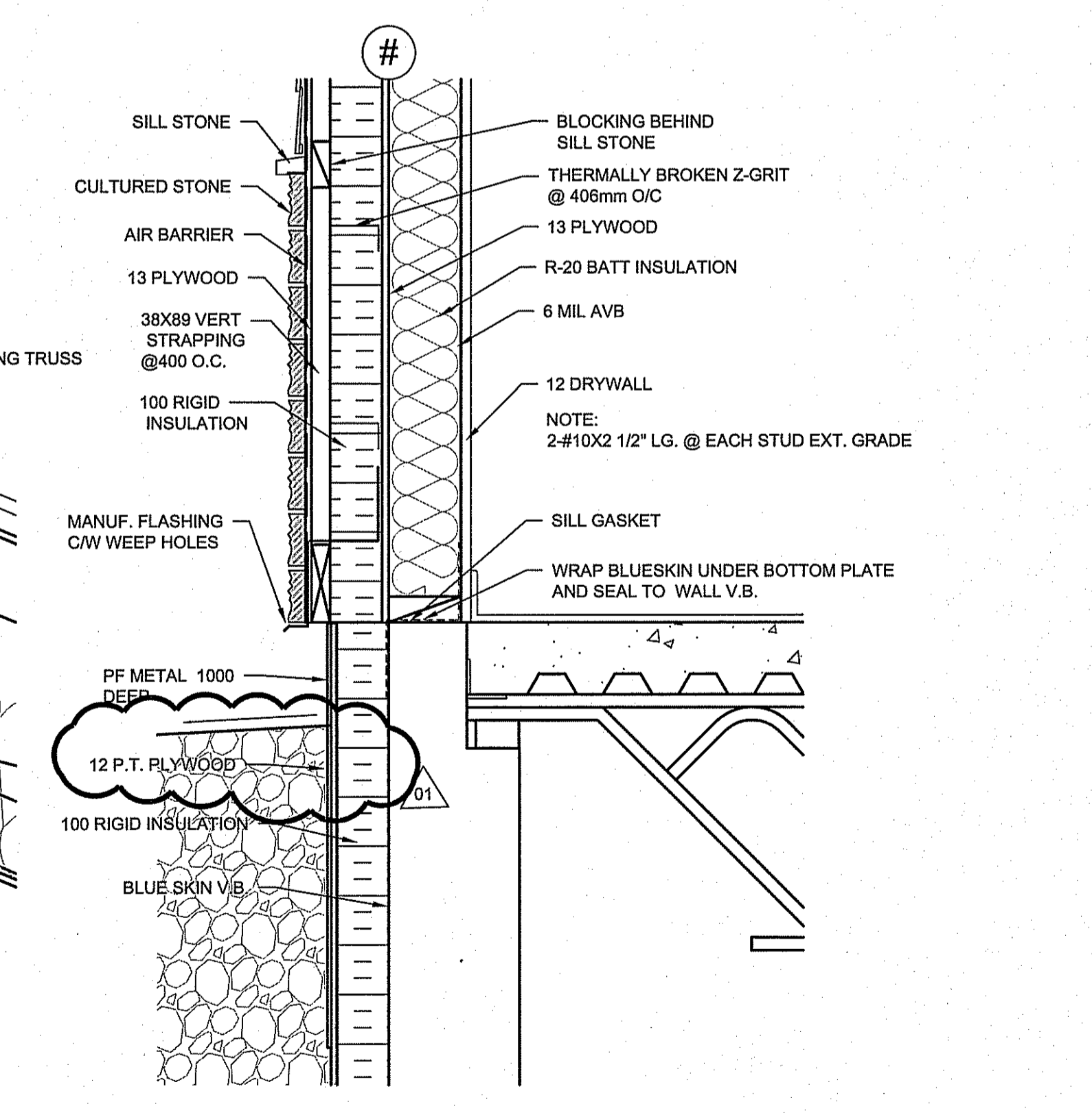

7 TYPICAL GRADE DETAIL
 A4.1/A4.2 SCALE: 1/50

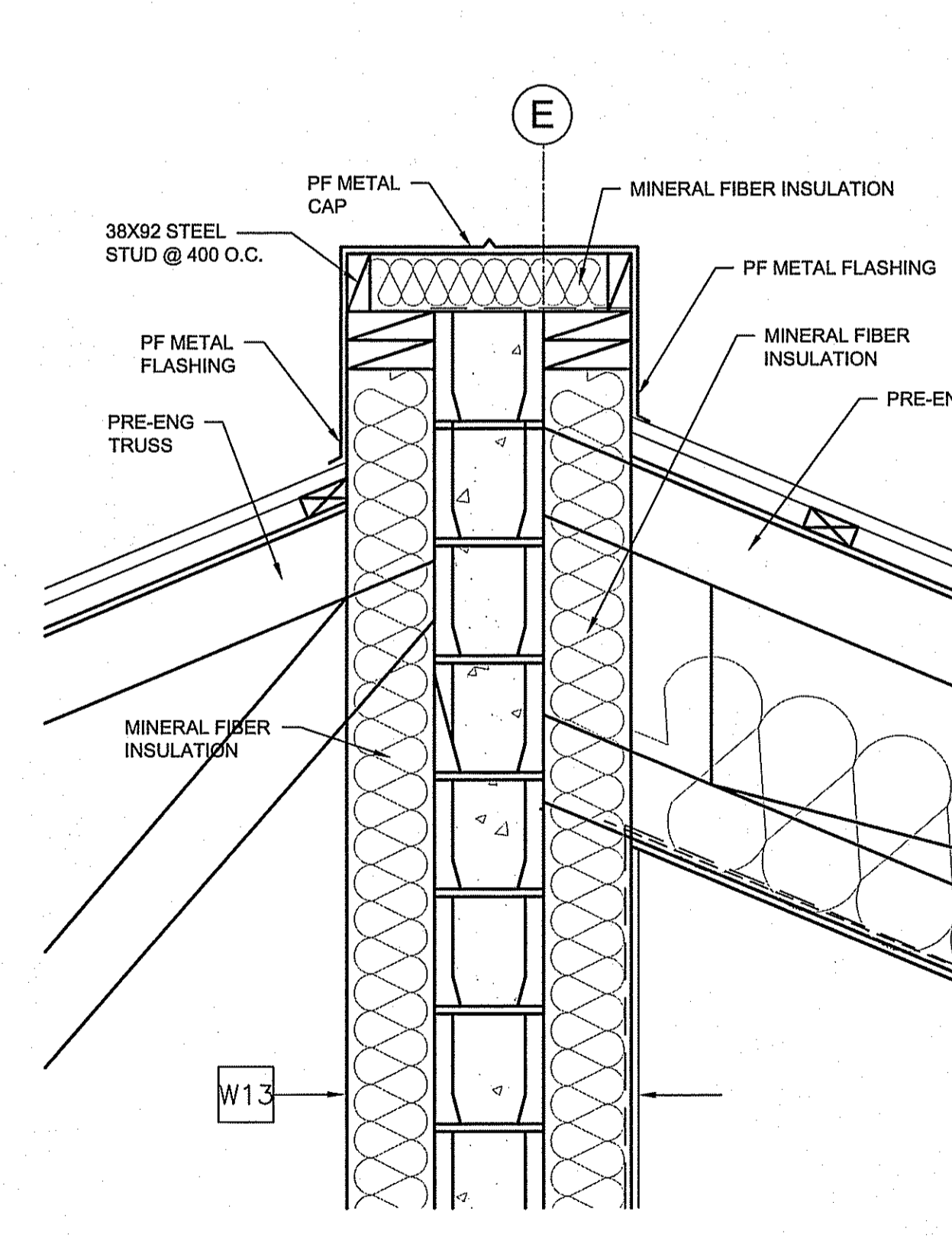

6 TOP OF FIRE WALL
 A4.1/A4.2 SCALE: 1/50

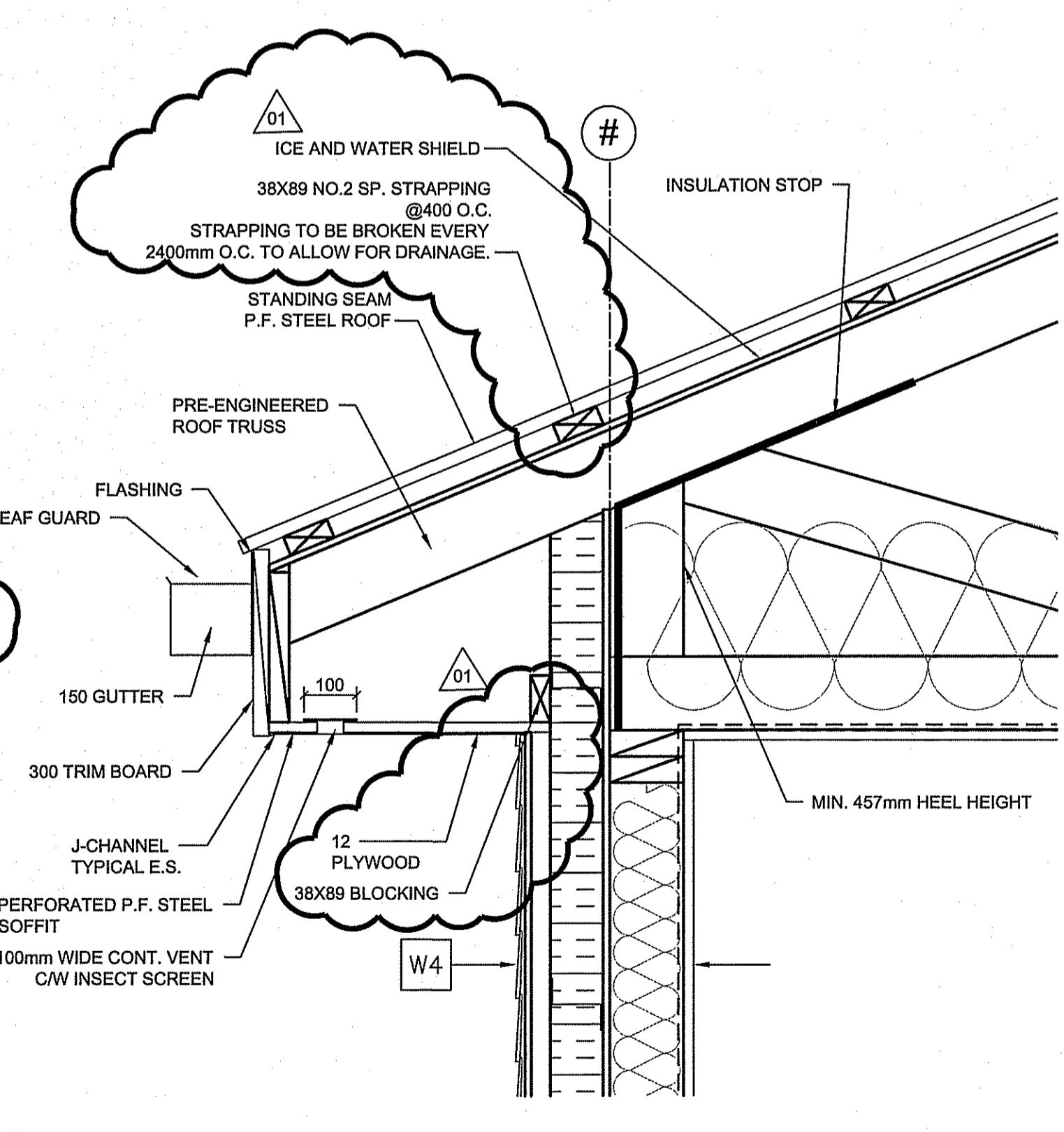

5 TYPICAL OVER HANG DETAIL
 A4.1/A4.2 SCALE: 1/50

THIS DRAWING MUST NOT BE SCALED.
 THE GENERAL CONTRACTOR SHALL VERIFY ALL DIMENSIONS, DATINGS AND LEVELS PRIOR TO COMMENCEMENT OF WORK AND IS HELD RESPONSIBLE FOR REPORTING ANY DISCREPANCY OR OMISSION TO CAN-TEC SERVICES LTD. IMMEDIATELY.
 THIS DRAWING IS THE EXCLUSIVE PROPERTY OF CAN-TEC SERVICES LTD. AND CAN BE REPRODUCED ONLY WITH THE PERMISSION OF CAN-TEC SERVICES LTD. IN WHICH CASE THE REPRODUCTION MUST BEAR THEIR NAME AS THE ENGINEERING OR DRAFTING FIRM.
 http://www.can-tec.com

Neil Cooper Architect Inc.
 10-395 Berry Street, Winnipeg, Manitoba R3T 1N6

can tec

ENGINEERING AND DRAFTING
 188 MAIN STREET, WINNIPEG, MANITOBA
 TEL: (204) 943-7222 FAX: (204) 947-5777

REV.	DATE (Y/M/D)	REV. BY
05	14/06/10	NC
04	14/06/10	RS
03	14/06/10	RS
02	14/06/10	RS
01	14/06/10	RS

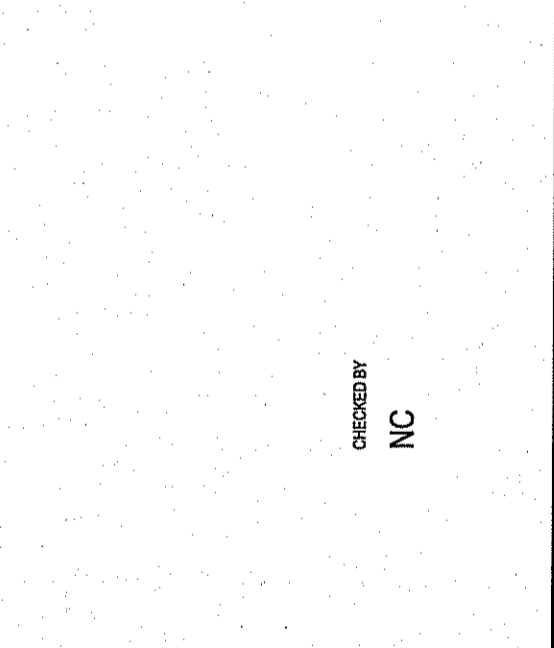
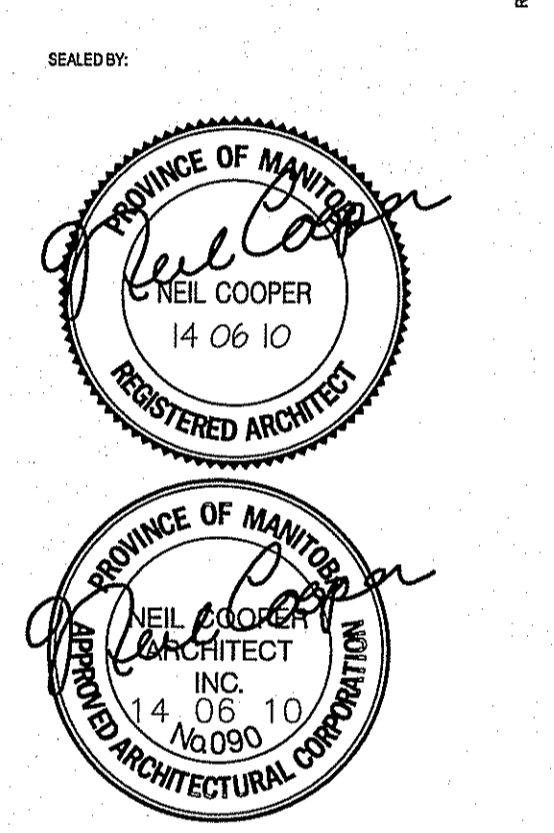

PROJECT TITLE: **FACILITY BUILDING**

SHEET TITLE: **SECTIONS**

DATE (Y/M/D): 13/12/07

SCALE: 1:50

LOCATION: ISLAND LAKE, MANITOBA

TENDER

A4.3

REVISION #: 00

JOB NO. 13-168-01-47

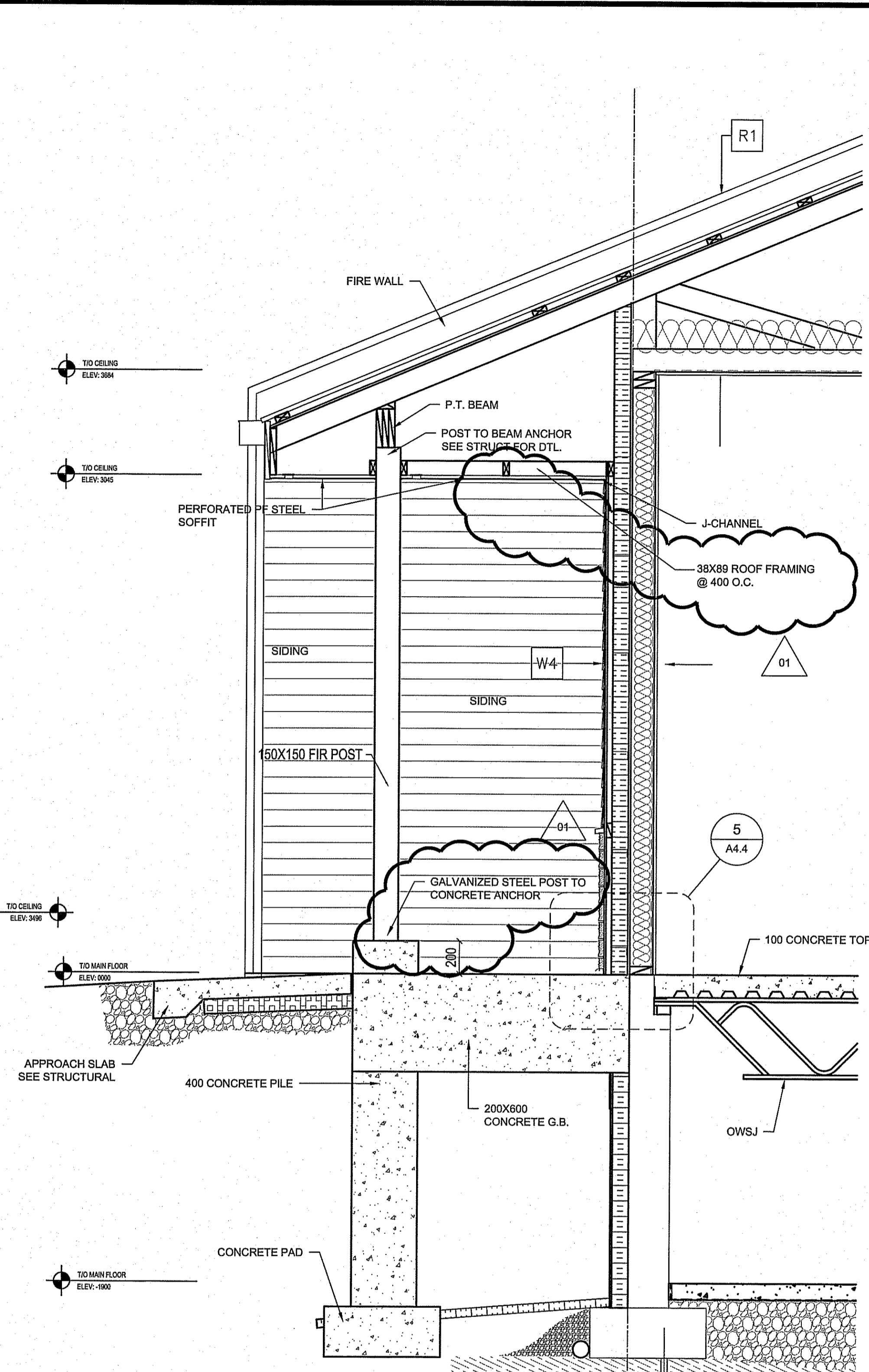
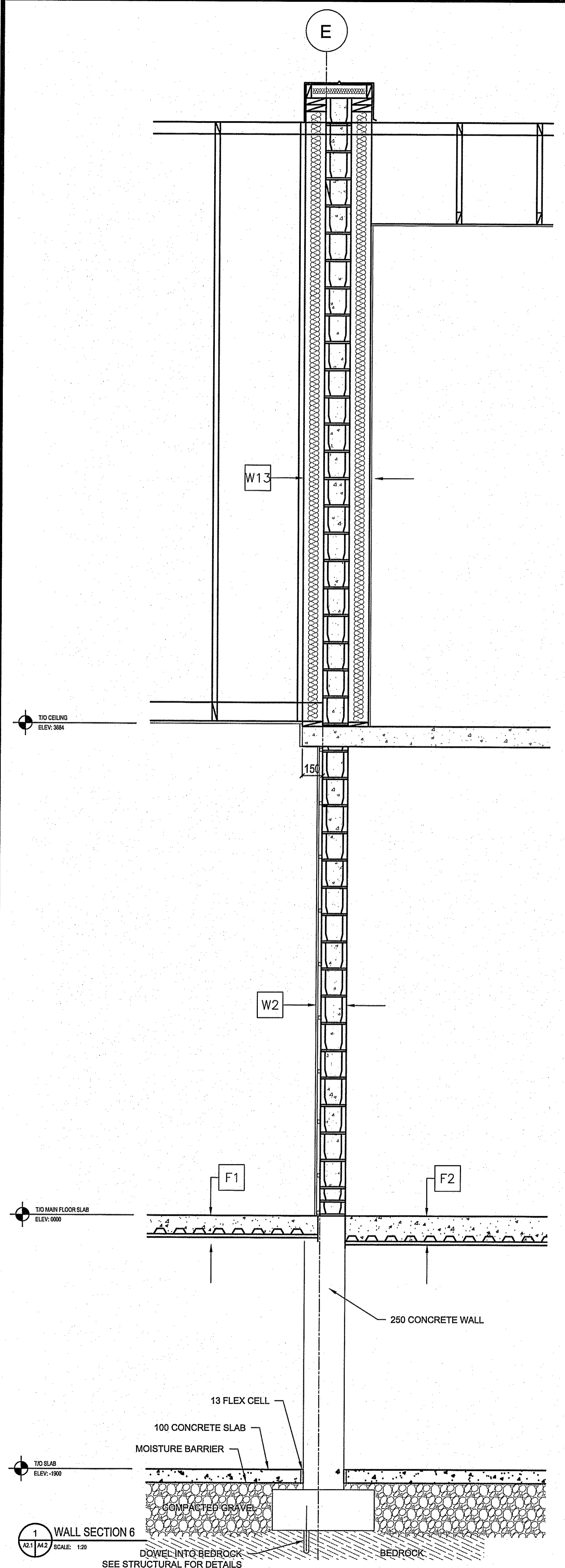

2 REAR CANOPY SECTION
 SCALE: 1:20

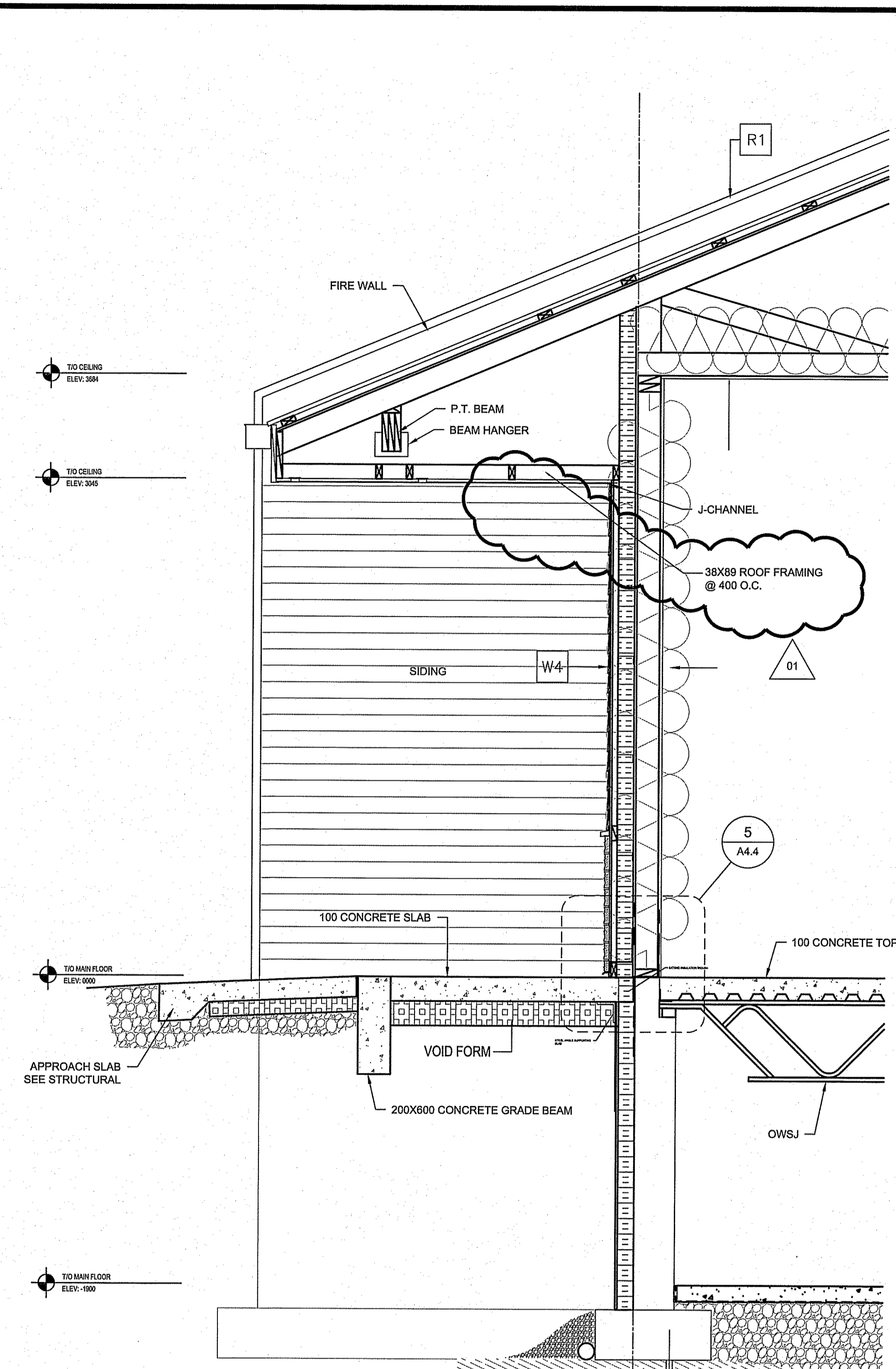

3 REAR CANOPY SECTION
 SCALE: 1:20

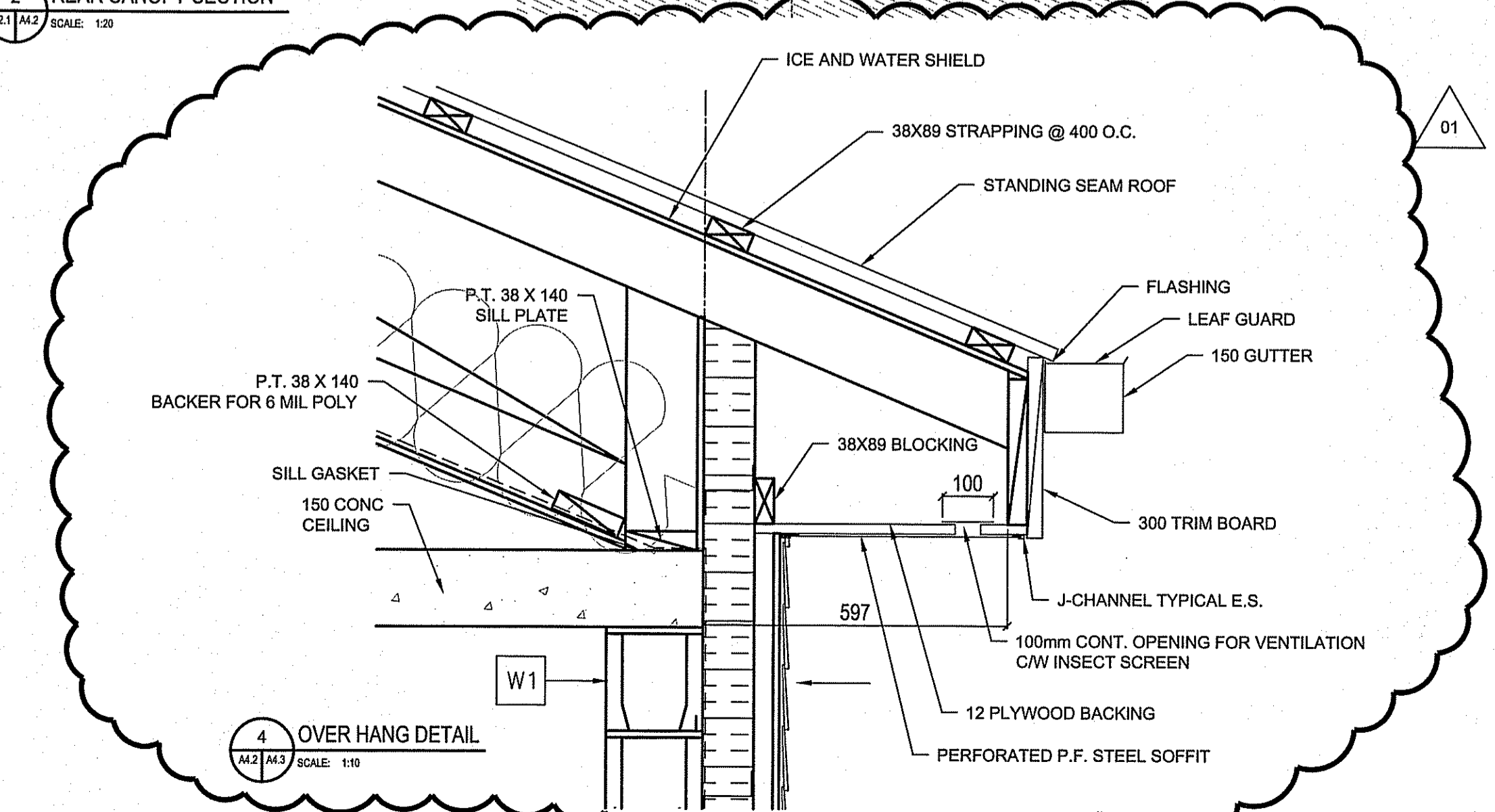

4 OVER HANG DETAIL
 SCALE: 1:10

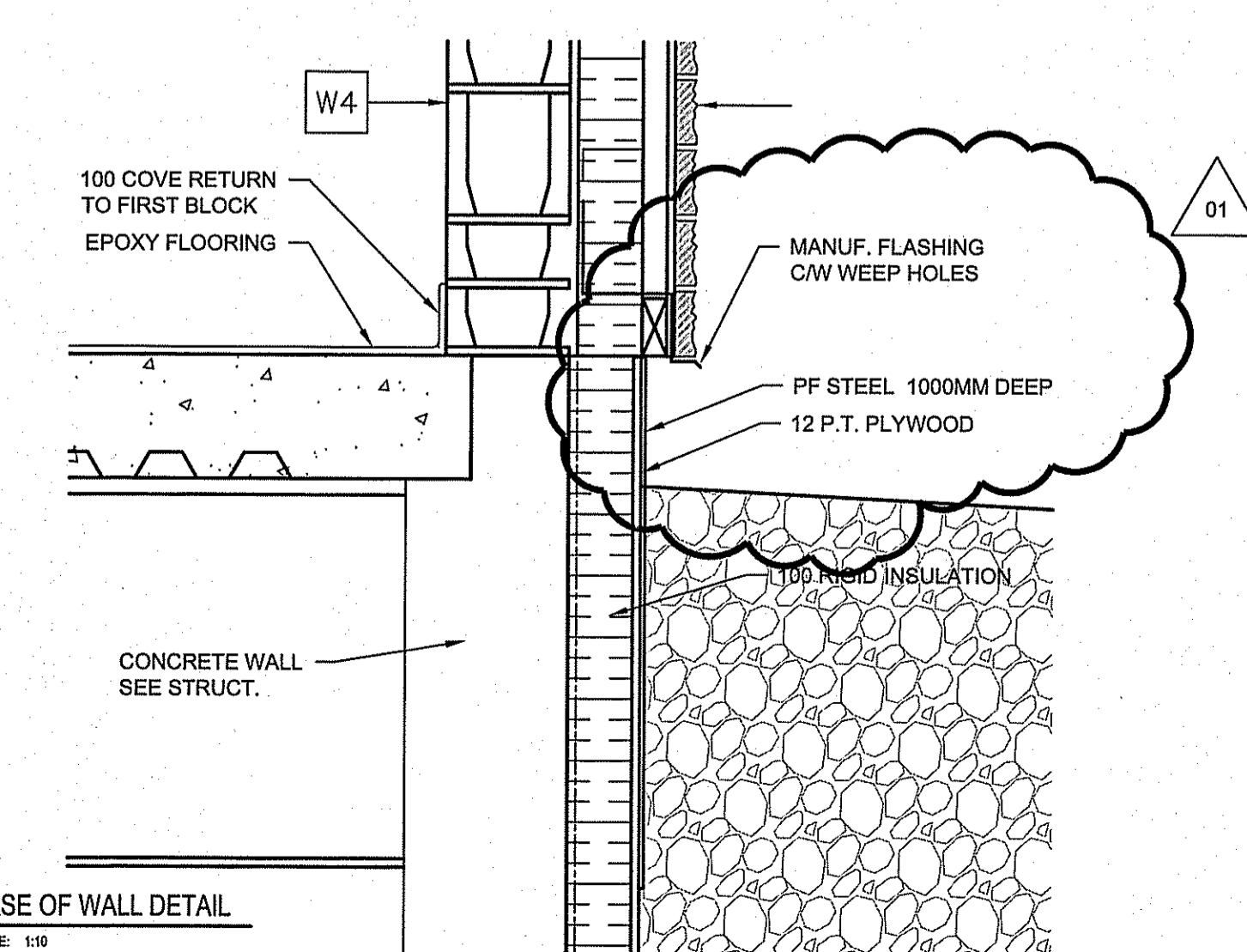

5 BASE OF WALL DETAIL
 SCALE: 1:10

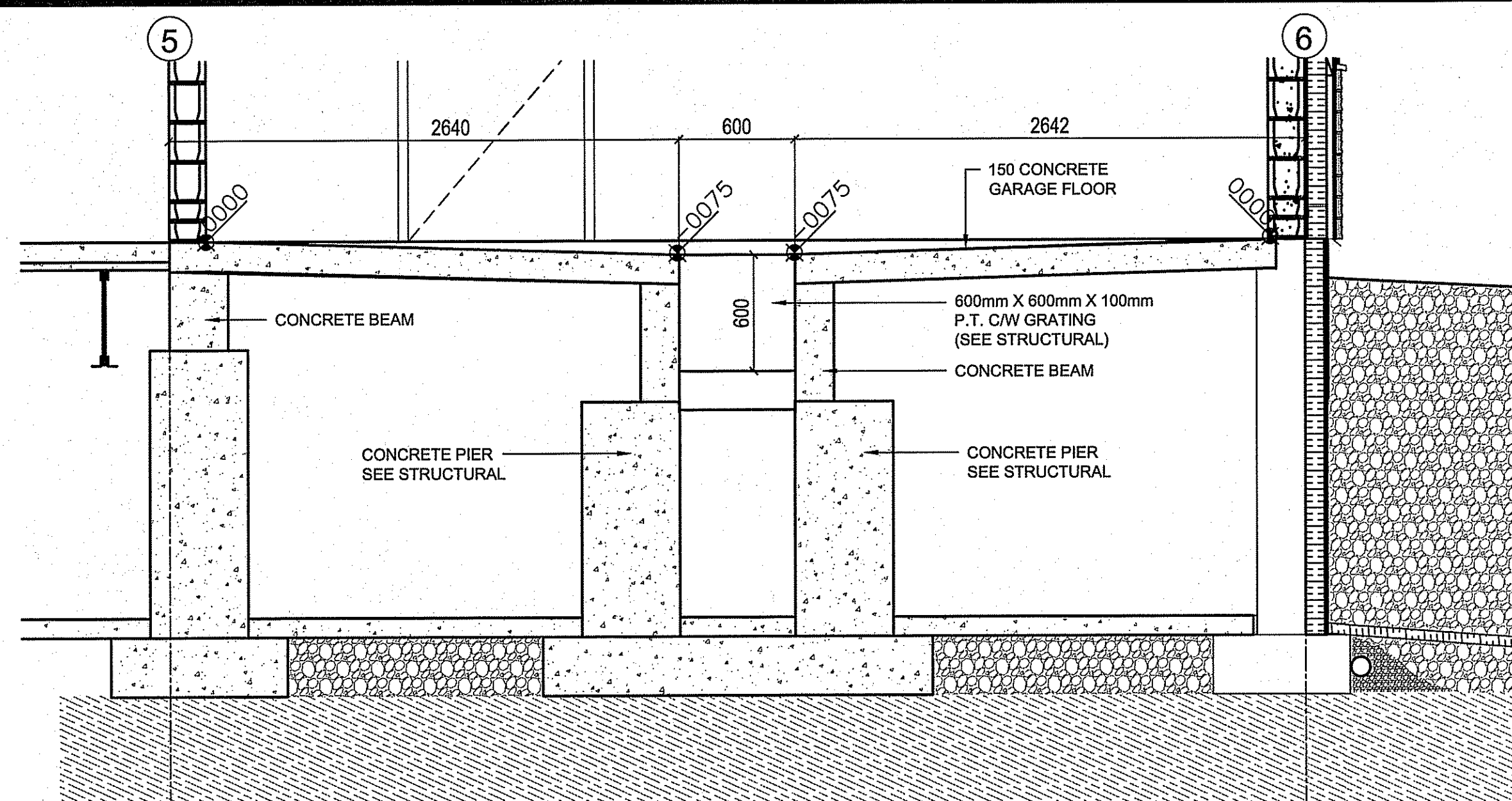

1 GARAGE HOLDING PIT DETAIL
 1/4" = 1'-0" SCALE: 1/25

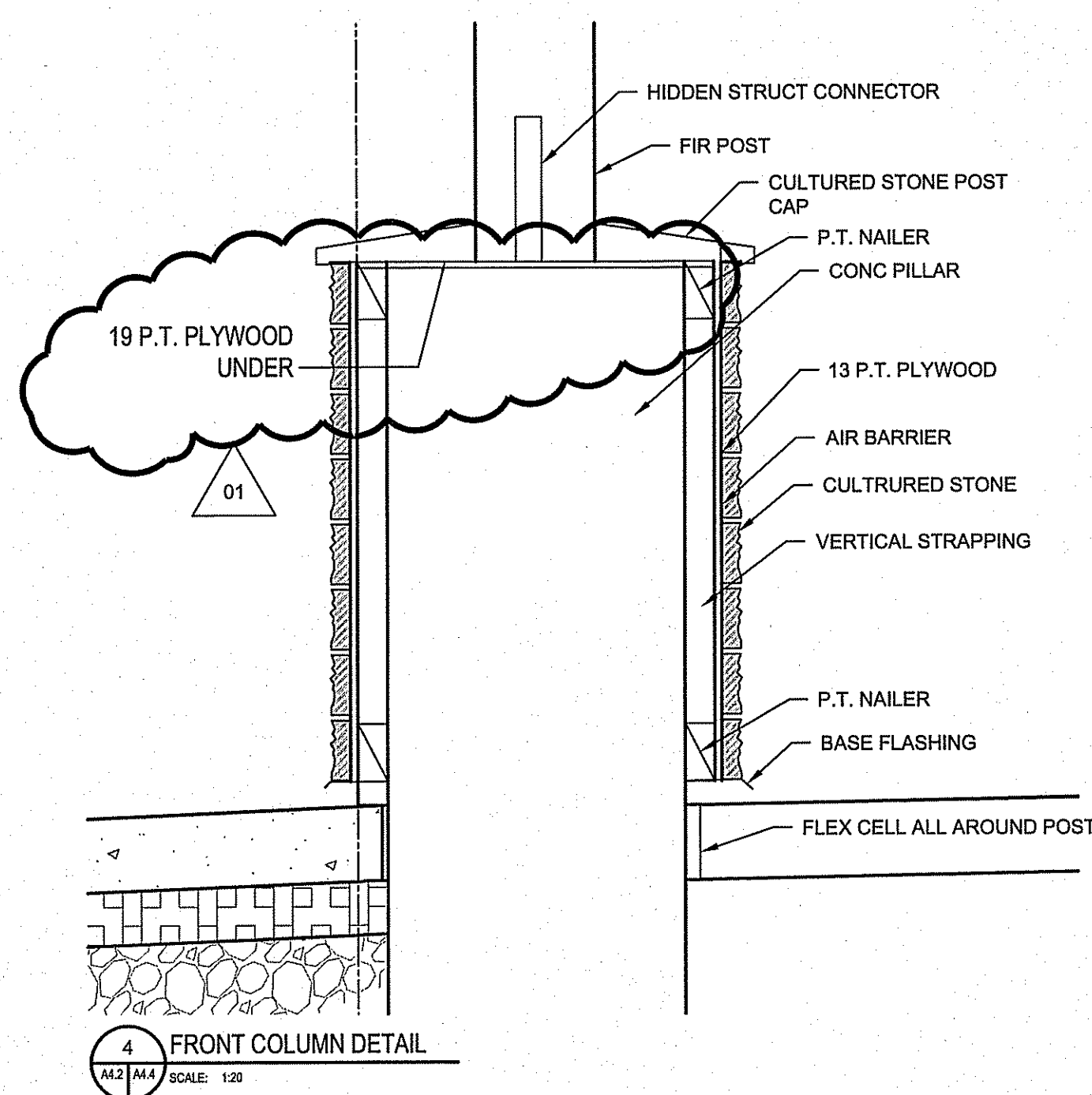

4 FRONT COLUMN DETAIL
 1/4" = 1'-0" SCALE: 1/25

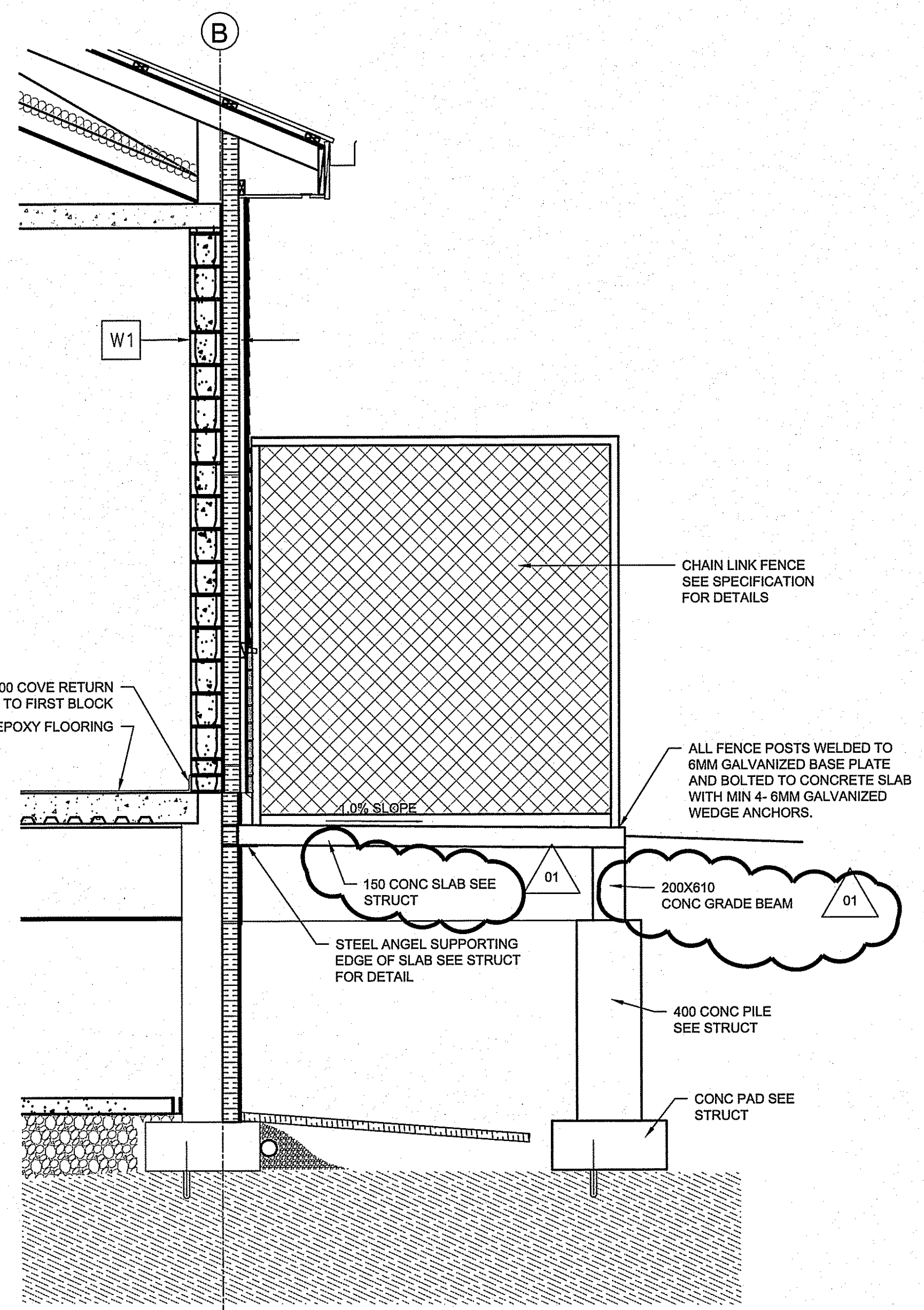

2 SECTION THROUGH MECHANICAL SUPPORT PAD
 1/4" = 1'-0" SCALE: 1/25

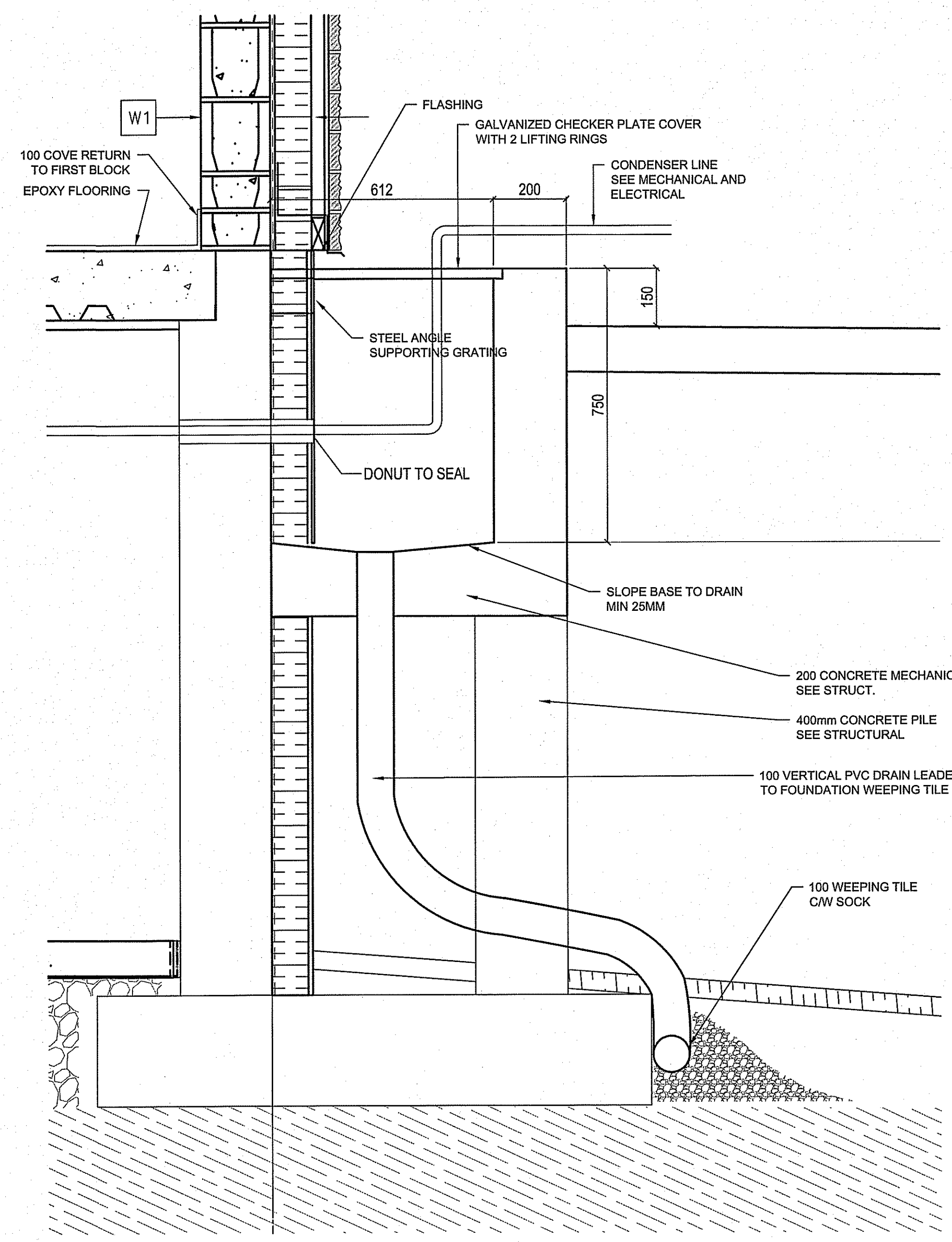

3 MECHANICAL SERVICE ENTRANCE
 1/4" = 1'-0" SCALE: 1/25

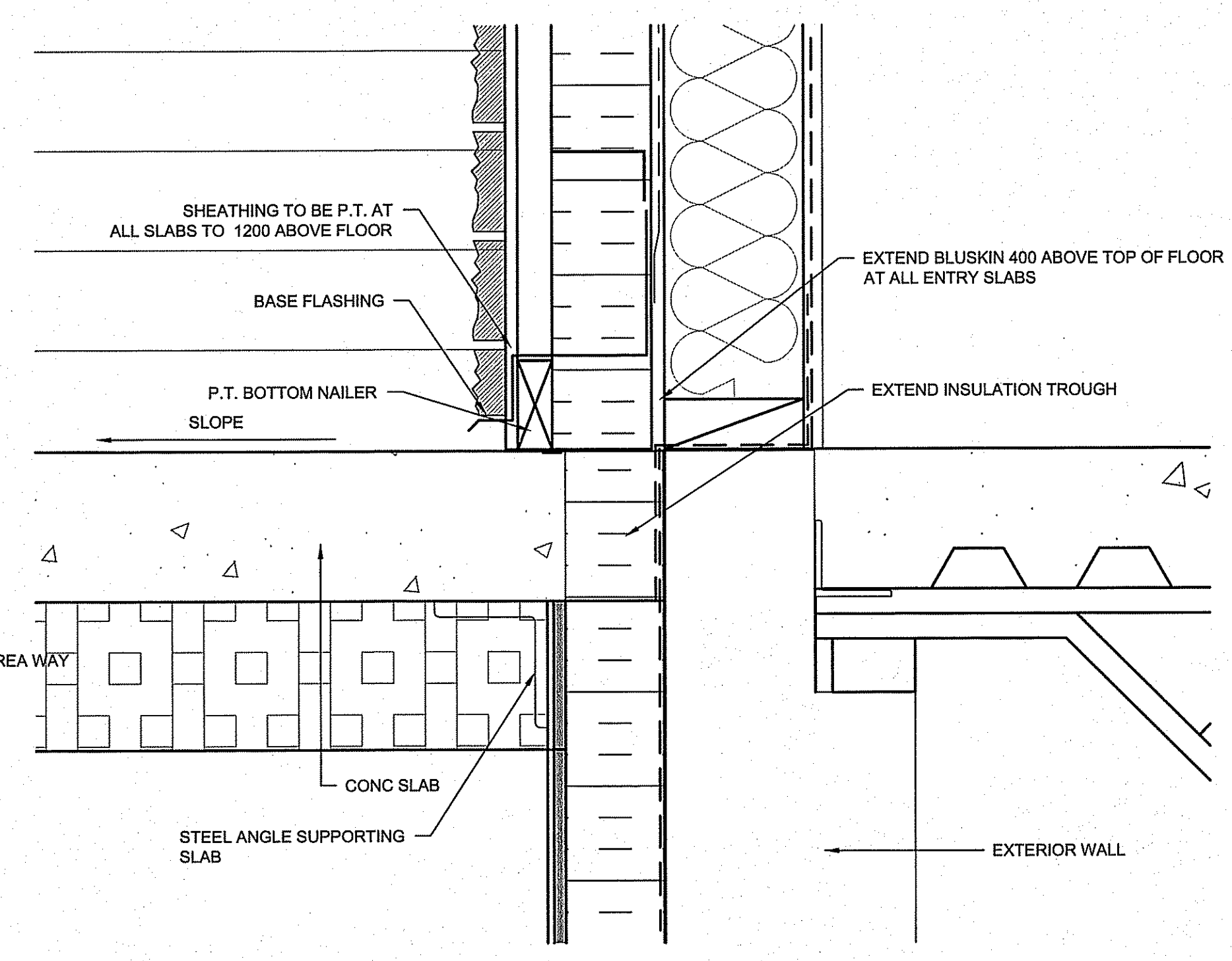

5 TYPICAL SLAB TO WALL TRANSITION
 1/4" = 1'-0" SCALE: 1/25

Neil Cooper Architect Inc.
 10-395 Berry Street, Winnipeg, Manitoba R3J 1N6

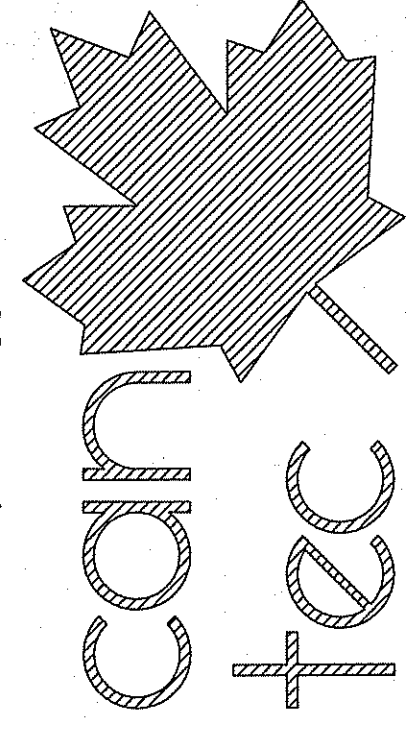

ENGINEERING AND DRAFTING
 1948 MAIN STREET, WINNIPEG, MANITOBA The (204) 942-7222 Fax: (204) 947-5777
 http://www.neilcooperarchitect.com

REV.	DATE	BY	CHK
01	14/07	RS	RS
02	14/08	RS	RS
03	14/08	RS	RS
04	14/08	RS	RS
05	14/08	RS	RS
06	14/08	RS	RS
07	14/08	RS	RS
08	14/08	RS	RS
09	14/08	RS	RS
10	14/08	RS	RS
11	14/08	RS	RS
12	14/08	RS	RS
13	14/08	RS	RS
14	14/08	RS	RS
15	14/08	RS	RS
16	14/08	RS	RS
17	14/08	RS	RS
18	14/08	RS	RS
19	14/08	RS	RS
20	14/08	RS	RS
21	14/08	RS	RS
22	14/08	RS	RS
23	14/08	RS	RS
24	14/08	RS	RS
25	14/08	RS	RS
26	14/08	RS	RS
27	14/08	RS	RS
28	14/08	RS	RS
29	14/08	RS	RS
30	14/08	RS	RS
31	14/08	RS	RS
32	14/08	RS	RS
33	14/08	RS	RS
34	14/08	RS	RS
35	14/08	RS	RS
36	14/08	RS	RS
37	14/08	RS	RS
38	14/08	RS	RS
39	14/08	RS	RS
40	14/08	RS	RS
41	14/08	RS	RS
42	14/08	RS	RS
43	14/08	RS	RS
44	14/08	RS	RS
45	14/08	RS	RS
46	14/08	RS	RS
47	14/08	RS	RS
48	14/08	RS	RS
49	14/08	RS	RS
50	14/08	RS	RS

SEALED BY:

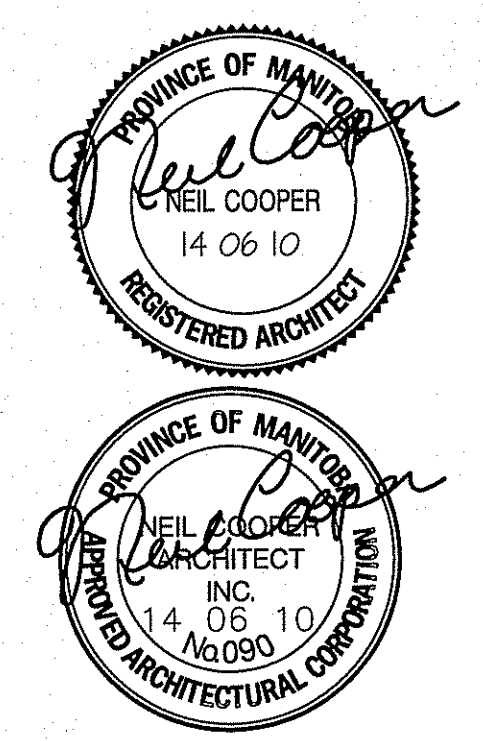

DESIGNED BY: NC
 DRAWN BY: RS

PROJECT TITLE: FACILITY BUILDING
 SHEET TITLE: SECTIONS
 DATE (Y/M/D): 13/12/07
 SCALE: 1:50
 LOCATION: ISLAND LAKE, MANITOBA

TENDER
A4.4
 REVISION #: 01
 JOB NO. 13-168-01-47

THIS DRAWING MUST NOT BE SCALED.
 THE GENERAL CONTRACTOR SHALL VERIFY ALL DIMENSIONS, DATUMS AND LEVELS PRIOR TO COMMENCEMENT OF WORK AND IS HELD RESPONSIBLE FOR REPORTING ANY DISCREPANCY OR OMISSION TO CANTEC SERVICES LTD. IMMEDIATELY.
 THIS DRAWING IS THE EXCLUSIVE PROPERTY OF CANTEC SERVICES LTD. AND CAN BE REPRODUCED ONLY WITH THE PERMISSION OF CANTEC SERVICES LTD. IN WHICH CASE THE REPRODUCTION MUST BEAT THEIR NAME AS THE ENGINEERING DRAFTING FIRM.
 http://www.cantecservices.com

Neil Cooper Architect Inc.
 10-395 Berry Street, Winnipeg, Manitoba R3J 1N6

can tec

ENGINEERING AND DRAFTING
 1944 MAIN STREET, WINNIPEG, MANITOBA
 TEL: (204) 943-7222 Fax: (204) 947-2517

REV.	DATE (YY/MM/DD)	REVISION
1	14/07/10	ISSUED FOR TENDER
2	14/08/10	ISSUED FOR BIA REVIEW
3	14/08/10	ISSUED FOR 30% REVIEW
4	14/02/11	REVISED

SEAL BY:

NEIL COOPER
 14 06 10
 REGISTERED ARCHITECT

NEIL COOPER ARCHITECT INC.
 14 06 10
 140930
 REGISTERED ARCHITECTURAL CORPORATION

PROJECT TITLE: **FACILITY BUILDING**
 SHEET TITLE: **MAIN FLOOR PLAN - REFLECTED CEILING PLAN**
 ORDERED BY: NC
 DRAWN BY: RS
 SCALE: AS NOTED
 DATE (YY/MM/DD): 13 12 07
 LOCATION: ISLAND LAKE, MANITOBA

TENDER

A6.0

REVISION #: 01
 JOB NO.: 13-168-01-47

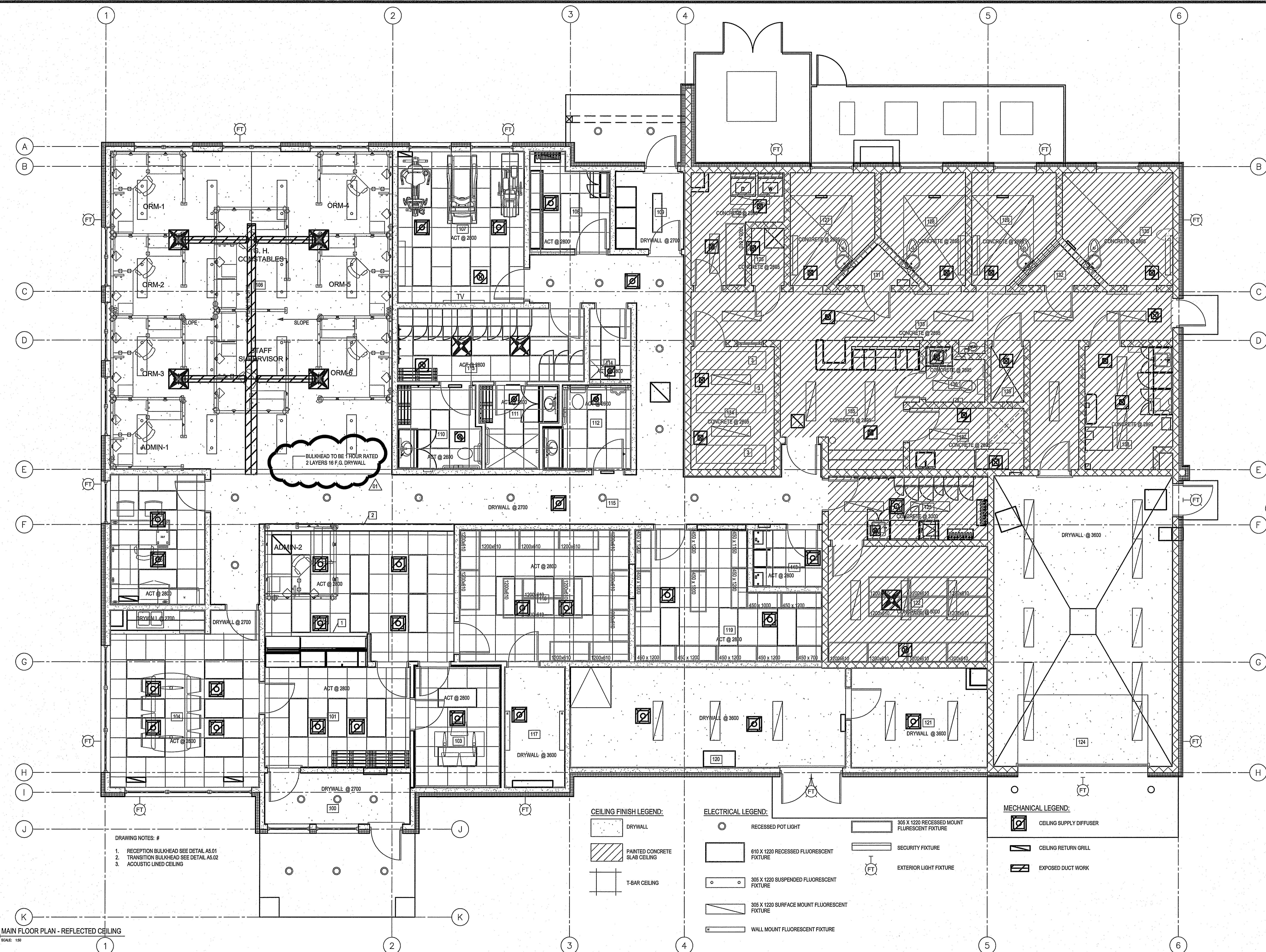

- DRAWING NOTES: #
1. RECEPTION BULKHEAD SEE DETAIL A5.01
 2. TRANSITION BULKHEAD SEE DETAIL A5.02
 3. ACOUSTIC LINED CEILING

- CEILING FINISH LEGEND:**
- DRYWALL
 - ▨ PAINTED CONCRETE SLAB CEILING
 - ⊞ T-BAR CEILING

- ELECTRICAL LEGEND:**
- RECESSED POT LIGHT
 - 610 X 1220 RECESSED FLUORESCENT FIXTURE
 - 305 X 1220 SUSPENDED FLUORESCENT FIXTURE
 - 305 X 1220 SURFACE MOUNT FLUORESCENT FIXTURE
 - WALL MOUNT FLUORESCENT FIXTURE
 - 305 X 1220 RECESSED MOUNT FLUORESCENT FIXTURE
 - SECURITY FIXTURE
 - ⊞ EXTERIOR LIGHT FIXTURE

- MECHANICAL LEGEND:**
- CEILING SUPPLY DIFFUSER
 - CEILING RETURN GRILL
 - EXPOSED DUCT WORK

WALL SCHEDULE:

W1 EXTERIOR WALL
ENGINEERED SIDING
AIR BARRIER
12mm SPRUCE PLYWOOD
38mm X 89mm #2 SPRUCE STRAPPING @ 400mm O/C
100mm RIGID INSULATION TYPE 4
16 GA. THERMALLY BROKEN Z-GIRTS @ 400mm O/C
CW 2 WEDGE ANCHORS 78mm INTO CMU WALL
TORCH ON AVB
190mm CMU

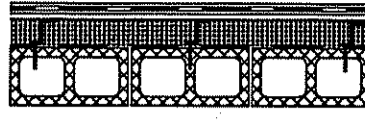

W2 INTERIOR WALL - 2 HOUR FIRE WALL
190mm CMU
25mm FURRING CHANNEL @ 400 O/C
12mm DRYWALL

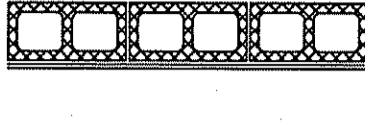

W3 INTERIOR WALL - 2 HOUR RATED - STC 50
190mm CMU



W4 EXTERIOR WALL
ENGINEERED SIDING
AIR BARRIER
12mm SPRUCE PLYWOOD
38mm X 89mm #2 SP STRAPPING @ 400mm O/C
100mm RIGID INSULATION TYPE 4
16 GA. THERMALLY BROKEN Z-GIRTS @ 400mm O/C
CW 2-#10 X 64mm LG SCREWS INTO EACH STUD
12mm SPRUCE PLYWOOD
38mm X 140mm #2 SPRUCE STUDS @ 400mm O/C
R-20 BATT INSULATION
6 MIL AVB
12mm DRYWALL
FINISH PAINT

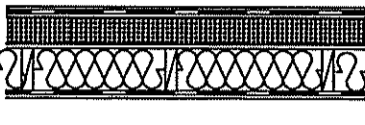

W5 INTERIOR WALL - STC 51
16mm DRYWALL
150mm STEEL STUDS @ 400mm O/C
SOUND BATT INSULATION
16mm DRYWALL OR 16mm MOISTURE RESISTANT DRYWALL ON BATHROOM SIDE



W6 INTERIOR WALL 1 HOUR RATED - 88a - STC 50
16mm FIRE GUARD DRYWALL
150mm STEEL STUDS @ 400mm O/C
SOUND BATT INSULATION
2 LAYERS - 16mm FIRE GUARD DRYWALL



W7 INTERIOR WALL STC 50 RATED - 1 HOUR RATED
16mm FIRE GUARD DRYWALL
92mm STEEL STUDS @ 400mm O/C
SOUND BATT INSULATION
3 LAYERS - 13mm FIRE GUARD DRYWALL



W8 INTERIOR WALL - 2 HOUR FIRE WALL
190mm CMU

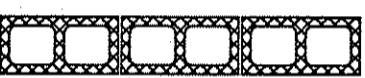

W9 INTERIOR WALL
16mm DRYWALL
150mm STEEL STUDS @ 400mm O/C
SOUND BATT INSULATION
13mm X 13mm STEEL MESH
16mm DRYWALL

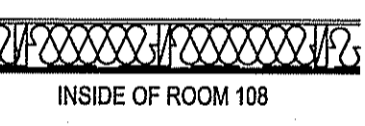

INSIDE OF ROOM 108

W10 EXTERIOR WALL
ENGINEERED SIDING
AIR BARRIER
12mm SPRUCE PLYWOOD
100mm RIGID INSULATION TYPE 4
16 GA. THERMALLY BROKEN Z-GIRTS @ 400mm O/C
CW 2-#10 X 64mm LG SCREWS INTO EACH STUD
12mm SPRUCE PLYWOOD
14 GA. HOT ROLLED SHEET STEEL WELDED TO STUDS @ 400mm O/C VERTICAL & 300mm O/C HORIZ.
38mm X 140mm #2 SPRUCE STUDS @ 400mm O/C
6 MIL AVB
13mm X 13mm STEEL MESH
13mm DRYWALL
FINISH PAINT

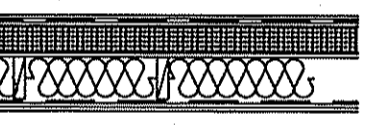

W11 EXTERIOR WALL - FOUNDATION
12mm P.T. PLYWOOD
100mm RIGID INSULATION TYPE 4
WATERPROOFING MEMBRANE
300mm REINFORCED CONCRETE WALL



W12 CONCRETE FOUNDATION - FIREWALL
300mm REINFORCED CONCRETE WALL

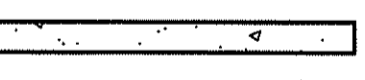

W13 INTERIOR WALL - 2 FIRE WALL
12mm TYPE X DRYWALL
6 MIL AVB
192mm STEEL STUDS @ 400mm O/C
R-40 BATT INSULATION
190mm CMU BEARING WALL
R-40 BATT INSULATION
152mm STEEL STUDS @ 400mm O/C
12mm TYPE X DRYWALL

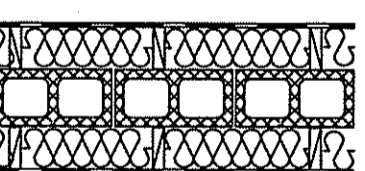

W14 INTERIOR WALL
16mm MOISTURE RESISTANT DRYWALL
92mm STEEL STUDS @ 400mm O/C
SOUND BATT INSULATION
16mm MOISTURE RESISTANT DRYWALL



W15 INTERIOR WALL
16mm MOISTURE RESISTANT DRYWALL
92mm STEEL STUDS @ 400mm O/C
SOUND BATT INSULATION
16mm MOISTURE RESISTANT DRYWALL



W16 EXTERIOR WALL
ENGINEERED SIDING
AIR BARRIER
12mm SPRUCE PLYWOOD
38mm X 89mm #2 SRUCE STRAPPING @ 400mm O/C
100mm RIGID INSULATION TYPE 4
16 GA. THERMALLY BROKEN Z-GIRTS @ 400mm O/C
CW 2-#10 X 64mm LG SCREWS INTO EACH STUD
12mm SPRUCE PLYWOOD
38mm X 140mm #2 SPRUCE STUDS @ 400mm O/C
R-20 BATT INSULATION
6 MIL AVB
3 LAYERS - 16mm DRYWALL
FINISH PAINT

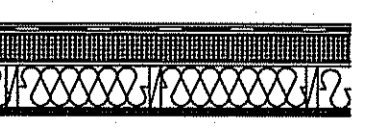

ROOF STRUCTURE

R1 ROOF - 45 MIN RATED
STANDING SEAM STEEL ROOF
ICE AND WATER SHIELD OVER ENTIRE ROOF
13mm PLYWOOD SHEATHING
ENGINEERED ROOF TRUSSES
R-60 BATT INSULATION
6 mm AVB
16mm FIRE GUARD DRYWALL
SEE SHEET A6.0 FOR FINAL CEILING FINISH AND CEILING HEIGHT

R2 ROOF - 45 MIN RATED
STANDING SEAM STEEL ROOF
ICE AND WATER SHIELD OVER ENTIRE ROOF
13mm PLYWOOD SHEATHING
ENGINEERED ROOF TRUSSES
R-60 BATT INSULATION
6 MIL AVB
150mm CAST IN PLACE CONCRETE

R3 ROOF - 45 MIN RATED
STANDING SEAM STEEL ROOF
ICE AND WATER SHIELD OVER ENTIRE ROOF
13mm PLYWOOD SHEATHING
ENGINEERED ROOF TRUSSES
R-60 BATT INSULATION
6 MIL AVB
16mm FIRE GUARD DRYWALL
25mm RESILIENT CHANNELS @ 400mm O/C
SOUND BATT INSULATION
2 LAYERS - 13mm DRYWALL

R4 ROOF - ENTRY
STANDING SEAM STEEL ROOF
ICE AND WATER SHIELD OVER ENTIRE ROOF
13mm PLYWOOD SHEATHING
ENGINEERED ROOF TRUSSES
STEEL SOFFIT

R5 ROOF - 45 MIN RATED
STANDING SEAM STEEL ROOF
ICE AND WATER SHIELD OVER ENTIRE ROOF
13mm PLYWOOD SHEATHING
ENGINEERED ROOF TRUSSES
R-60 BATT INSULATION
6 MIL AVB
2-LAYERS 16mm FIRE GUARD DRYWALL
SEE SHEET A6.0 FOR FINAL CEILING FINISH AND CEILING HEIGHT

FLOOR STRUCTURE

F1 MAIN FLOOR
100mm CONCRETE TOPPING
38mm COMPOSITE STEEL FLOOR DECKING
OPEN WEB STEEL JOISTS (SEE STRUCTURAL)

F2 MAIN FLOOR
150mm CONCRETE TOPPING
38mm COMPOSITE STEEL FLOOR DECKING
STEEL BEAM (SEE STRUCTURAL)

F3 GARAGE FLOOR
150mm STRUCTURAL CONCRETE FLOOR
(SEE STRUCTURAL)

F4 CRAWL SPACE FLOOR
100mm CONCRETE FLOOR
MOISTURE BARRIER
150mm GRANULAR FILL MIN.

01

DOOR SCHEDULE																		
ROOM #	MARK	SIZE	DOOR TYPE	DOOR ELEV.	DOOR CORE	ACCOU STIC	DOOR FINISH	DOOR COLOR	DOOR GAUGE	FRAME MATERIAL	FRAME TYPE	FRAME FINISH	FRAME COLOR	FRAME GAUGE	HARDWARE	ANSI FUNCTION	RATING	REMARKS
105	D1	914 X 2125	TYPE 1	1	MANUF	STC 46	PAINTED	1	MANUF	STEEL	MANUF	PAINTED		16	18	F04	N/A	
104	D2	914 X 2125	TYPE 1	1	MANUF	STC 46	PAINTED	1	MANUF	STEEL	MANUF	PAINTED		16	2	F13	N/A	
104	D3	914 X 2125	TYPE 1	1	MANUF	STC 46	PAINTED	1	MANUF	STEEL	MANUF	PAINTED		16	3	F15	N/A	
100	D4	914 X 2125	TYPE 1	1	POLY ISO	STC 46	PAINTED	1	18	STEEL	KD	PAINTED		MANUF	4	F13	N/A	
101	D5	914 X 2125	ALUMINUM	2	GLASS		ANODIZED			ALUMINUM	ALUMINUM	ANODIZED		MANUF	21		N/A	
101	D6	914 X 2135	TYPE 1	1	HC		PAINTED	1	16	STEEL	WELDED	PAINTED		16	20	F15	N/A	
103	D7	914 X 2135	TYPE 1	1	MANUF	STC 46	PAINTED	1	MANUF	STEEL	MANUF	PAINTED		MANUF	29	F07	N/A	
103	D8	914 X 2135	TYPE 1	1	MANUF	STC 46	PAINTED	1	MANUF	STEEL	MANUF	PAINTED		MANUF	22	F15	N/A	
116	D9	914 X 2135	TYPE 1	1	HC		PAINTED	1	16	STEEL	WELDED	PAINTED		16	1	F13	N/A	
117	D10	914 X 2135	TYPE 1	1	HC		PAINTED	1	16	STEEL	WELDED	PAINTED		16	26	F13	45 MIN	
110	D11	914 X 2135	TYPE 1	1	HC		PAINTED	1	16	STEEL	WELDED	PAINTED		16	5	F22	N/A	
111	D12	914 X 2135	TYPE 1	1	HC		PAINTED	1	16	STEEL	WELDED	PAINTED		16	5	F22	N/A	
112	D13	914 X 2135	TYPE 1	1	HC		PAINTED	1	16	STEEL	WELDED	PAINTED		16	5	F22	N/A	
113	D14	914 X 2135	TYPE 1	1	HC		PAINTED	1	16	STEEL	WELDED	PAINTED		16	6	F01	N/A	
114	D15	914 X 2135	TYPE 1	1	HC		PAINTED	1	16	STEEL	WELDED	PAINTED		16	7	F07	N/A	CW WEATHER STRIPPING
107	D16	914 X 2135	TYPE 1	1	HC		PAINTED	1	16	STEEL	WELDED	PAINTED		16	33	F01	N/A	
108	D17	914 X 2135	TYPE 1	1	HC		PAINTED	1	16	STEEL	WELDED	PAINTED		16	8	F15	N/A	
109	D18	914 X 2135	TYPE 1	1	HC		PAINTED	1	16	STEEL	WELDED	PAINTED		16	21	F01	N/A	
119	D19	914 X 2135	TYPE 1	1	HC		PAINTED	1	14	STEEL	WELDED	PAINTED		14	9	F15	45 MIN	
109	D20	914 X 2135	TYPE 1	1	POLY ISO		PAINTED	1	16	STEEL	WELDED	PAINTED		14	10	F13	N/A	
125	D21	914 X 2135	TYPE 1	1	HOLLOW		PAINTED	1	16	STEEL	WELDED	PAINTED		14	11	F07	45 MIN	CW WEATHER STRIPPING
126	D22	914 X 2135	TYPE 1	1	HOLLOW		PAINTED	1	16	STEEL	WELDED	PAINTED		14	25	F07	45 MIN	CW WEATHER STRIPPING
131	D23	914 X 2034	TYPE 1	5	HOLLOW		PAINTED	1	16	STEEL	WELDED	PAINTED		14	12	F18	N/A	
132	D24	914 X 2034	TYPE 1	5	HOLLOW		PAINTED	1	16	STEEL	WELDED	PAINTED		14	12	F18	N/A	
134	D25	914 X 2135	TYPE 1	1	MANUF	STC 46	PAINTED	1	MANUF	MANUF	MANUF	PAINTED		MANUF	13	F14	N/A	
139	D26	914 X 2135	TYPE 1	3	HOLLOW		PAINTED	1	16	STEEL	WELDED	PAINTED		14	14	F18	N/A	
138	D27	914 X 2135	TYPE 1	1	HOLLOW		PAINTED	1	16	STEEL	WELDED	PAINTED		14	15	F07	N/A	
124	D28	914 X 2135	TYPE 1	1	HOLLOW		PAINTED	1	16	STEEL	WELDED	PAINTED		14	16	F14	1 1/2 HOUR	DOOR TO HAVE MAX 250°C TEMP RISE IN ADDITION TO 90 MIN FIRE RATING CW WEATHER STRIPPING
137	D29	914 X 2135	TYPE 1	1	HOLLOW		PAINTED	1	16	STEEL	WELDED	PAINTED		14	11	F07	45 MIN	
135	D30	914 X 2135	TYPE 1	1	HOLLOW		PAINTED	1	16	STEEL	WELDED	PAINTED		14	17	F14	1 1/2 HOUR	DOOR TO HAVE MAX 250°C TEMP RISE IN ADDITION TO 90 MIN FIRE RATING CW WEATHER STRIPPING
123	D31	914 X 2135	TYPE 1	1	HOLLOW		PAINTED	1	16	STEEL	WELDED	PAINTED		14	24	F07	45 MIN	
118	D32	914 X 2135	TYPE 1	1	MANUF	STC 46	PAINTED	1	MANUF	MANUF	MANUF	PAINTED		MANUF	28	F15	N/A	
122	D33	914 X 2135	TYPE 1	1	HOLLOW		PAINTED	1	16	STEEL	WELDED	PAINTED		14	28	F15	45 MIN	
120	D34	914 X 2135 DOUBLE	TYPE 1	4	HOLLOW		PAINTED	1	16	STEEL	WELDED	PAINTED		14	23	F13	N/A	
121	D35	914 X 2135	TYPE 1	1	HOLLOW		PAINTED	1	14	STEEL	WELDED	PAINTED		14	18	F04	45 MIN	
124	D36	OH DOOR																
124	D37	914 X 2125	TYPE 1	1	POLY ISO		PAINTED	1	18	STEEL	KD	PAINTED		16	19	F14	N/A	
133	D38	914 X 2125	TYPE 1	1	POLY ISO		PAINTED	1	18	STEEL	KD	PAINTED		16	19	F14	N/A	
127	D39	914 X 2125	DETENTION	6	MANUF.		PAINTED	1	MANUF	STEEL	MANUFACTURES	PAINTED		MANUF		N/A		SEE SPECIFICATIONS
128	D40	914 X 2125	DETENTION	6	MANUF.		PAINTED	1	MANUF	STEEL	MANUFACTURES	PAINTED		MANUF		N/A		SEE SPECIFICATIONS
129	D41	914 X 2125	DETENTION	6	MANUF.		PAINTED	1	MANUF	STEEL	MANUFACTURES	PAINTED		MANUF		N/A		SEE SPECIFICATIONS
130	D42	914 X 2125	DETENTION	6	MANUF.		PAINTED	1	MANUF	STEEL	MANUFACTURES	PAINTED		MANUF		N/A		SEE SPECIFICATIONS
CRAWL SPACE	D43	914X1220	TYPE 1	1	HOLLOW		PAINTED	1	16	STEEL	WEDLED	PAINTED		14	32	F01	1 1/2 HOUR	DOOR TO HAVE MAX 250°C TEMP RISE IN ADDITION TO 90 MIN FIRE RATING CW WEATHER STRIPPING
MECHANICAL SPACE	D44	914 X 1220	TYPE 1	1	POLY ISO		PAINTED	1	16	STEEL	WELDED	PAINTED		14	32	F01	1 1/2 HOUR	DOOR TO HAVE MAX 250°C TEMP RISE IN ADDITION TO 90 MIN FIRE RATING CW WEATHER STRIPPING
MECHANICAL SPACE	D45	914 X 1220	TYPE 1	1	POLY ISO		PAINTED	1	16	STEEL	WELDED	PAINTED		14	32	F01	1 1/2 HOUR	DOOR TO HAVE MAX 250°C TEMP RISE IN ADDITION TO 90 MIN FIRE RATING CW WEATHER STRIPPING
136	D46	914 X 2125	TYPE 1	1	HOLLOW		PAINTED	1	18	STEEL	WELDED	PAINTED		16	27	F22	N/A	

ROOM SCHEDULE																	
ROOM #	FLOOR	WALLS												CEILING		REMARKS	
		NORTH			EAST			SOUTH			WEST			MATERIAL	FINISH		
	MATERIAL	BASE	MATERIAL	FINISH	COLOR	MATERIAL	FINISH	COLOR	MATERIAL	FINISH	COLOR	MATERIAL	FINISH	COLOR	MATERIAL	FINISH	
101	RSF-1	COVE 6"	DRYWALL	PT		DRYWALL	PT		DRYWALL	PT		DRYWALL	PT		T-BAR	PAINT	
102	RSF-1	COVE 6"	DRYWALL	PT		DRYWALL	PT		DRYWALL	PT		DRYWALL	PT		T-BAR	PAINT	
101	RSF-1	COVE 6"	DRYWALL	PT		DRYWALL	PT		DRYWALL	PT		DRYWALL	PT		T-BAR	PAINT	
103	RSF-1	6" CPT RETURN	DRYWALL	PT		DRYWALL	PT		DRYWALL	PT		DRYWALL	PT		T-BAR		SEE INTERIOR ELEVATIONS FOR SOUND PROOFING DETAILS
104	RSF-1	6" COVE	DRYWALL	PT		DRYWALL	PT		DRYWALL	PT		DRYWALL	PT		T-BAR		
105	RSF-1	6" COVE	DRYWALL	PT		DRYWALL	PT		DRYWALL	PT		DRYWALL	PT		T-BAR		
106	RSF-1	6" COVE	DRYWALL	PT		DRYWALL	PT		DRYWALL	PT		DRYWALL	PT		T-BAR		
107	GYM FLOOR	6" RUBBER	DRYWALL	PT		DRYWALL	PT		DRYWALL	PT		DRYWALL	PT		DRYWALL	PAINT	
108	RSF-1	6" RUBBER	DRYWALL	PT		DRYWALL	PT		DRYWALL	PT		DRYWALL	PT		T-BAR		
109	RSF-1	6" COVE	DRYWALL	PT		DRYWALL	PT		DRYWALL	PT							