

1	ISSUED FOR TENDER	06/19 2014
visions		date

project

**HARBOUR DREDGING**  
***DRAÇAGE DU HAIRE***

**MILLER BROOK, NB**  
**COMITÉ DE GLOUCESTER COUNTY**

design drawing

SITE PLAN AND SECTION  
*PLAN DE SITE  
ET COUPE*

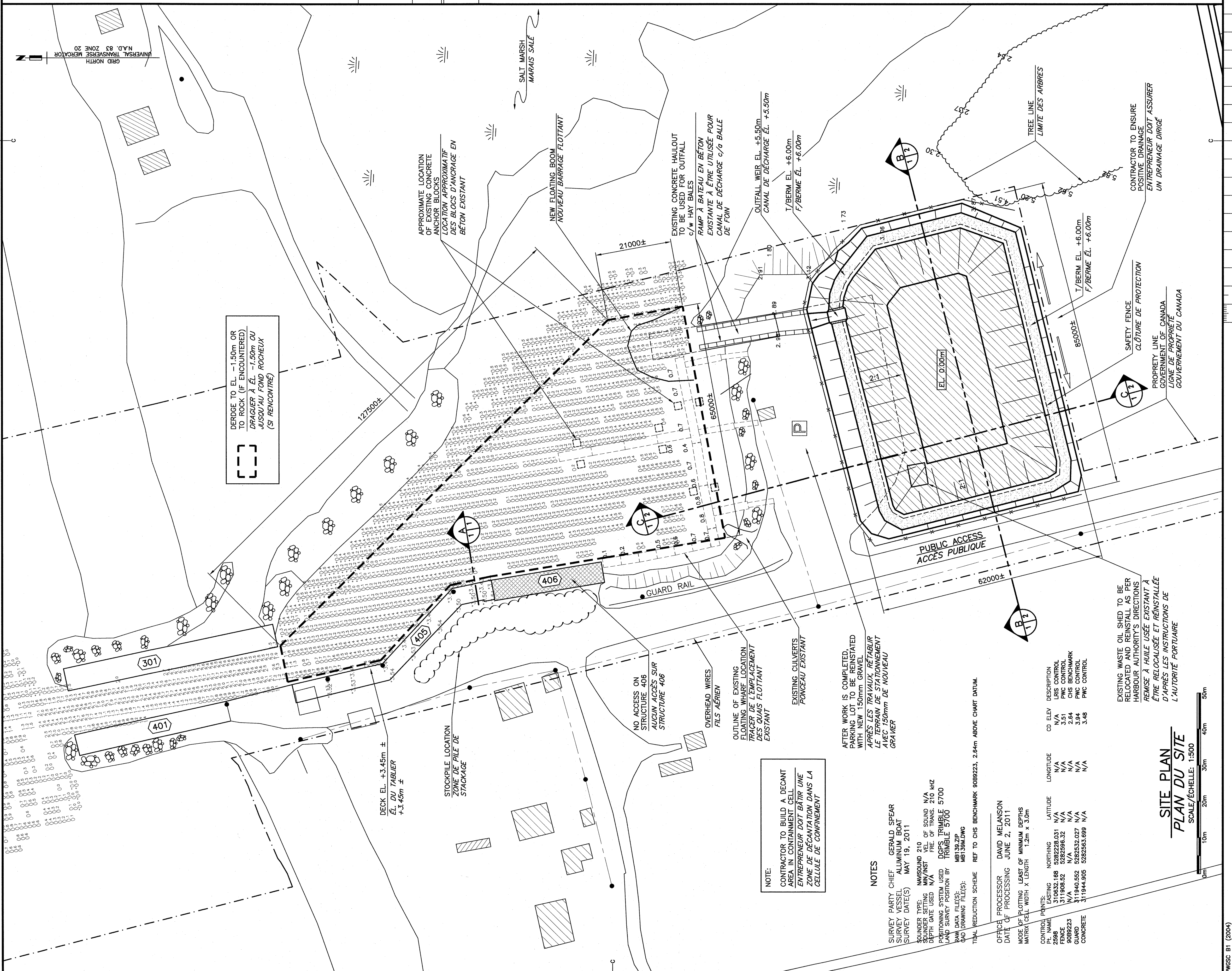
[illegible]

NOTE: CONTRACTOR TO BUILD A DECANT AREA IN CONTAINMENT CELL

---

*ENTREPRENEUR DOIT BÂTIR UNE ZONE DE DÉCANTATION DANS LA CELLULE DE CONFINEMENT*

## NOTES

SURVEY PARTY CHIEF GERALD SPEAR  
SURVEY VESSEL ALUMINUM BOAT  
SURVEY DATE(S) MAY 19, 2011  
SOUNDER TYPE: NAVSOUND 210  
SOUNDER SETTING MIN/MST FREQ. OF SOUND N/A  
DEPTH GAUGE USED N/A VEL. OF TRANS. 210 MPH  
POSITIONING SYSTEM USED DGPS TRIMBLE 5700  
LAND SURVEY POSITION BY TRIMBLE 5700  
RAW DATA FILE(S) MB138.ZIP  
3D DRAWING FILE(S) MB138M.DWG

TIDAL REDUCTION SCHEME REF TO CHS BENCHMARK 90B9223, 2.64m ABOVE CHART DATUM.

OFFICE PROCESSOR      DAVID MELANSON  
DATE OF PROCESSING      JUNE 2, 2011  
MODE OF PLOTTING      LEAST OF MINIMUM DEPTHS  
MATRIX CELL WIDTH X LENGTH      1.2m x 3.0m

CONTROL POINTS:	NORTHING	EASTING	LONGITUDE	CO. ELEV.	DESCRIPTION
1. FENCE	5982228.031	N/A	N/A	N/A	LRS CONTROL
2. FENCE	5825986.32	N/A	N/A	3.51	CHS BENCHMARK
3. CONCRETE	5711906.52	N/A	N/A	2.84	CHS BENCHMARK
4. CONCRETE	5711940.955	N/A	N/A	3.94	PWC CONTROL
5. CONCRETE	5711944.905	N/A	N/A	3.48	PWC CONTROL

EXISTING WASTE OIL SHED TO BE  
RELOCATED AND REINSTALL AS PER  
HARBOR AUTHORITY'S DIRECTIONS  
REMISE À HUILE USÉE EXISTANT À  
ÊTRE RELOCALISÉE ET RÉINSTALLÉE  
D'APRÈS LES INSTRUCTIONS DE  
L'AUTORITÉ PORTUAIRE

SITE PLAN  
PLAN DU SITE

