

\\projects\31064 CESA Northern BC and Yukon\02\_CADD\20\_Drafting\203\_Little Gold\R.065811.001-001 (Cover Sheet).dwg

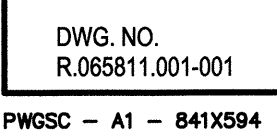

## GENERAL NOTES

<p>1. BEARINGS ARE UTM GRID, DERIVED FROM THE STATED BEARING 0° 00' 00" BETWEEN FOUND INTERNATIONAL BOUNDARY MONUMENTS '126" and '126A', OF THE YUKON.</p> <p>2. ELEVATION OF MONUMENT 126 ASSUMED AS 100m</p> <p>3. ALL ELEVATIONS ARE GEODETIC AND ARE REFERENCED TO EXISTING INTEGRATED SURVEY MONUMENTS.</p> <p>4. THE CONTRACTOR SHALL EXPOSE AND VERIFY THE LOCATION AND ELEVATION OF ALL EXISTING SERVICES IN THE FIELD PRIOR TO CONSTRUCTION AND NOTIFY THE SITE REPRESENTATIVE OF ANY DISCREPANCIES, CONFLICTS OR OMISSIONS PRIOR TO CONSTRUCTION.</p> <p>5. FIGURED DIMENSION SHALL GOVERN OVER SCALED DIMENSIONS.</p> <p>6. THE CONTRACTOR SHALL REPAIR OR REPLACE ANY EXISTING PAVEMENTS, SERVICES, UTILITIES, OR ANY OTHER IMPROVEMENTS THAT MAY BE DAMAGED AS A RESULT OF CONSTRUCTION.</p> <p>7. THE CONTRACTOR SHALL ENSURE THAT THE WORK AREA AND ADJACENT SURFACE ARE KEPT CLEAN AND FREE OF EQUIPMENT AND MATERIALS AT ALL TIMES WHEN CONSTRUCTION ACTIVITY IS NOT UNDERWAY.</p> <p>8. ALL TESTING OF MATERIALS, SUBGRADE AND COMPACTION SHALL BE PERFORMED BY AN INDEPENDENT TESTING AGENCY RETAINED BY THE CONTRACTOR.</p> <p>9. A TRAFFIC AND SAFETY CONTROL PLAN SHALL BE SUBMITTED BY THE CONTRACTOR PRIOR TO THE PRE-CONSTRUCTION MEETING.</p> <p>10. CONTRACTOR TO PROVIDE SIEVE ANALYSIS OF PROPOSED FILL MATERIAL PRIOR TO START OF CONSTRUCTION.</p>	<p>11. ALL SUB-BASE ROAD AND GRANULAR BASE MATERIALS SHALL BE COMPACTED TO 95% MPD.</p> <p>12. ALL NEW CONCRETE PAVEMENTS SHALL BE GRADED SO THAT NO PONDING FORMS. THE MINIMUM CROSS SLOPE ON ANY ROAD SURFACE SHALL BE 2%.</p> <p>13. CONTRACTOR TO RESTORE ROADSIDE NON TRAVELED SURFACES BY HYDROSEEDING WITH NATIVE GRASSES APPROVED BY DEPARTMENT REPRESENTATIVE IN ADVANCE. CONTRACTOR TO MAINTAIN AND REAPPLY HYDROSEED UNTIL ESTABLISHED.</p> <p>14. THE TIE-INS AND CONNECTIONS TO EXISTING STORM DRAINAGE SEWERS TO BE PERFORMED BY THE CONTRACTOR UNDER THE DIRECT SUPERVISION OF THE SITE REPRESENTATIVE. A MINIMUM 5 DAYS NOTICE TO BE GIVEN FOR ANY TIE-IN.</p> <p>15. DELETERIOUS MATERIALS SHALL BE PREVENTED FROM ENTERING THE EXISTING DRAINAGE SYSTEM.</p> <p>16. BEARINGS ARE UTM GRID, DERIVED FROM THE STATED BEARING 0° 00' 00" BETWEEN FOUND INTERNATIONAL BOUNDARY MONUMENTS '126" and '126A', OF THE YUKON.</p> <p>17. COMPACT ALL EARTH FILLS AND GRANULAR MATERIAL LAYERS IN MAXIMUM 0.3 METER LIFTS TO 95% MODIFIED PROCTOR DENSITY (MPD).</p> <p>18. ALL PROPOSED GRADING SHALL MEET EXISTING ADJACENT GROUND SURFACE ELEVATIONS UNLESS OTHERWISE NOTED, ANY DEFECTS SHALL BE CORRECTED IMMEDIATELY AT THE CONTRACTORS EXPENSE.</p>
---	--

11. ALL SUB-BASE ROAD AND GRANULAR BASE MATERIALS SHALL BE COMPACTED TO 95% MPD.
12. ALL NEW CONCRETE PAVEMENTS SHALL BE GRADED SO THAT NO PONDING FORMS. THE MINIMUM CROSS SLOPE ON ANY ROAD SURFACE SHALL BE 2%.
13. CONTRACTOR TO RESTORE ROADSIDE NON TRAVELED SURFACES BY HYDROSEEDING WITH NATIVE GRASSES APPROVED BY DEPARTMENT REPRESENTATIVE IN ADVANCE. CONTRACTOR TO MAINTAIN AND REAPPLY HYDROSEED UNTIL ESTABLISHED.
14. THE TIE-INS AND CONNECTIONS TO EXISTING STORM DRAINAGE SEWERS TO BE PERFORMED BY THE CONTRACTOR UNDER THE DIRECT SUPERVISION OF THE SITE REPRESENTATIVE. A MINIMUM 5 DAYS NOTICE TO BE GIVEN FOR ANY WORK.
15. DELETERIOUS MATERIALS SHALL BE PREVENTED FROM ENTERING THE EXISTING DRAINAGE SYSTEM.
16. BEARINGS ARE UTM GRID, DERIVED FROM THE STATED BEARING "0° 00' 00" BETWEEN FOUND INTERNATIONAL BOUNDARY MONUMENTS "128" AND "126A", OF THE YUKON.
17. CONTRACT ALL EARTH FILLS AND GRANULAR MATERIAL LAYERS IN MAXIMUM 0.3 METER LIFTS TO 95% MODIFIED PROCTOR DENSITY (MPD).
18. ALL PROPOSED GRADING SHALL MEET EXISTING ADJACENT GROUND SURFACE ELEVATIONS UNLESS OTHERWISE NOTED. ANY DEFECTS SHALL BE CORRECTED IMMEDIATELY AT THE CONTRACTORS EXPENSE.

6		
5		
4		
3		
2		
1	ISSUED FOR TENDER	14/07/07
Revision/ Revision	Description/Description	Date/Date
Client/client		
<p align="center"><b>PUBLIC WORKS &amp; GOVERNMENT SERVICES CANADA (PWGSC)</b></p>		
Project title/Titre du projet		
<p align="center"><b>LITTLE GOLD PORT OF ENTRY</b></p>		
<p align="center"><b>DRAINAGE IMPROVEMENTS</b></p>		
Consultant/ Signature Only		
S. VERKAIK		
Designed by/Concept par		
S. VERKAIK / D. PALOMBI		
Drawn by/Dessiné par		
D. PALOMBI		
PWGSC Project Manager/Administrateur de Projets TPSSC		
C. LEONG		
Regional Manager, Architectural and Engineering Services Gestionnaire régionale, Services d'architecture et de génie, TPSSC		
REGIONAL MANAGER AES		
Drawing title/Titre du dessin		
<p align="center"><b>COVER SHEET / LOCATION PLAN &amp; DRAWING INDEX</b></p>		
Project No./No. du projet	Sheet/ Feuille	Revision no./ La Revision no.
R.065811.001	<b>01</b>  OF 05	-