

1 FF&E PLAN - MAIN BUILDING
300 1:100

Applicable Code: National Building Code of Canada 2010		NBC Reference																						
		Part 3	Part 9	Part 11																				
Project Description: Ingonish Civic Building, Ingonish, NS		<input checked="" type="checkbox"/> New <input type="checkbox"/> Addition <input type="checkbox"/> Alteration <input type="checkbox"/> Change of Use																						
Major Occupancy(s): Group D; Group B-2		3.1.2.1(2); 3.1.2.4																						
Building Area (m ²)		570 m ²																						
Floor Areas		<table border="1"> <tr> <td></td> <td>Existing</td> <td>New</td> <td>Total</td> <td>%</td> </tr> <tr> <td>Main Floor</td> <td></td> <td>570 m²</td> <td>570 m²</td> <td>100.0 %</td> </tr> <tr> <td colspan="2"></td> <td colspan="2">Total Gross Floor Area</td> <td>570 m²</td> </tr> <tr> <td colspan="2"></td> <td colspan="2"></td> <td>100 %</td> </tr> </table>				Existing	New	Total	%	Main Floor		570 m ²	570 m ²	100.0 %			Total Gross Floor Area		570 m ²					100 %
	Existing	New	Total	%																				
Main Floor		570 m ²	570 m ²	100.0 %																				
		Total Gross Floor Area		570 m ²																				
				100 %																				
Number of Storeys		Above Grade: One Below Grade: N/A																						
Height of Building (m)		4m																						
Number of Streets/Access Routes		One																						
Building Classification		Group D, up to 2 Storeys, Sprinklered																						
Sprinkler System Proposed		Group B, Division 2, One Storey, Sprinklered																						
Standpipe Required		<input type="checkbox"/> Entire Building <input type="checkbox"/> Basement Only <input type="checkbox"/> In Lieu of Roof Rating <input type="checkbox"/> Not Required																						
Fire Alarm Required		<input checked="" type="checkbox"/> Yes <input type="checkbox"/> No																						
Water Service Supply is Adequate		<input checked="" type="checkbox"/> Yes <input type="checkbox"/> No																						
High Building		<input type="checkbox"/> Yes <input checked="" type="checkbox"/> No																						
Construction		Group D, Combustible and Non-Combustible; Group B-2, Non-Combustible																						
Required Fire Resistance (FRR hours) Group D		Listed Design No.																						
Horizontal Assemblies		Listed Design No.																						
Floors		45 minutes	Tables D-2.3.4.A; D-2.3.4.B; D-2.3.4.C																					
Roof		0 minutes																						
Mezzanine		0 minutes																						
Members Supporting		Listed Design No.																						
Floors		45 minutes	Tables D-2.3.4.A; D-2.3.4.B; D-2.3.4.C																					
Roof		0 minutes																						
Mezzanine		0 minutes																						
Separations		Listed Design No.																						
Between Groups		2 hours	Table D-2.1.1.																					
Janitor		45 minutes																						
Service Room		1 hour	ULC Des W453																					
Exits		45 minutes	ULC Des W453																					
Required Fire Resistance (FRR hours) Group B-2		Listed Design No.																						
Horizontal Assemblies		Listed Design No.																						
Floors		0 hours	N/A																					
Roof		0 hours	N/A																					
Mezzanine		0 hours	N/A																					
Members Supporting		Listed Design No.																						
Floors		0 hours	N/A																					
Roof		0 hours	N/A																					
Mezzanine		0 hours	N/A																					
Separations		Listed Design No.																						
Between Groups		2 hours	Table D-2.1.1.																					
Janitor		0 hours																						
Service Room		0 hours																						
Exits		0 hours																						
Exit Width Requirements - Group D		3.1.17; 3.4.3.2(1)																						
Required:		Occupant Load 38 x 6.1 mm/person = 232 mm																						
Provided:		Exit Widths 3.37 x 900 mm = 3033 mm																						
Exit Width Requirements - Group B-2		3.1.17; 3.4.3.2(1)																						
Required:		Occupant Load 17 x 6.1 mm/person = 104 mm																						
Provided:		Exit Widths 3 x 900 mm = 2700 mm																						

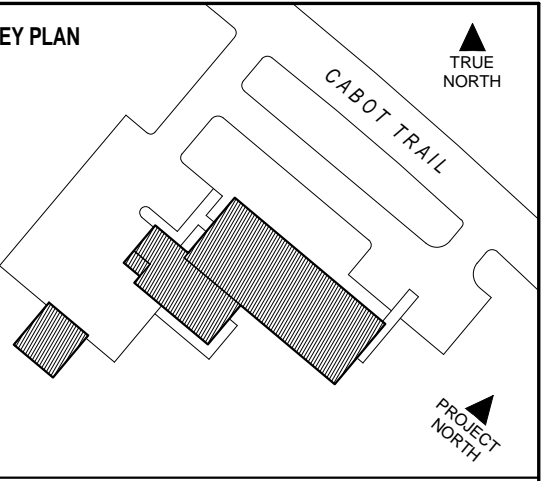

DSRA 5485 SPRING GARDEN ROAD - 4th FLOOR
HALIFAX, NS B3J 1G2
1 902 420 9990 1 902 420 9450 www.dsra.ca

In association with:
KMBR ARCHITECTS PLANNERS INC
1788 WEST 8TH AVENUE
VANCOUVER, BRITISH COLUMBIA V6J 1V6
1 604 732 3361 1 604 732 1828 www.kmbr.com

GENERAL NOTES

ISSUED FOR TENDER 18 JUL 2014

NO. REVISION DATE



INGONISH CIVIC BUILDING

INGONISH, NS
DSRA JOB #: 12169
DRAWN BY: ES
CHECKED BY: PC
SCALE: 1:100

CODE REVIEW

300

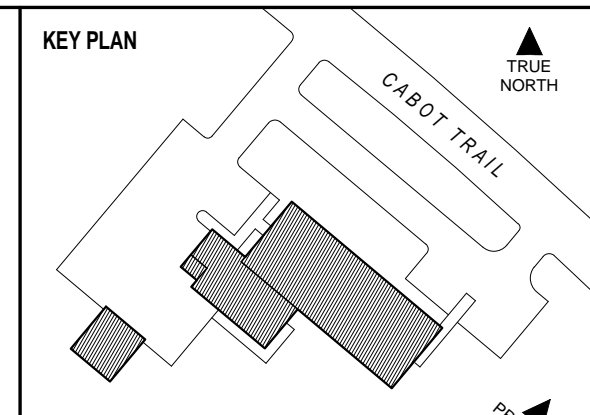

DSRA 5485 SPRING GARDEN ROAD - 4th FLOOR
 HALIFAX, NS B3J 1G2
 1 902 420 9999 / 1 902 420 9450 www.dsra.ns.ca

In association with:
KMBR ARCHITECTS PLANNERS INC.
 1788 WEST 8TH AVENUE
 VANCOUVER, BRITISH COLUMBIA V6J 1V6
 1 604 732 3361 / 1 604 732 1628 www.kmbr.com

GENERAL NOTES

- 1.) ALL INTERIOR DIMENSIONS ARE TO FACE OF FRAMING / STUD UNLESS NOTED OTHERWISE
- 2.) RISER PIPE FOR SUB-SLAB VAPOUR EXTRACTION SYSTEM TO BE LOCATED WITHIN WINGWALL AND ROUTED THROUGH THE CEILING PLENUM TO EXIT THROUGH THE ROOF. REFER TO CIVIL DRAWINGS FOR RISER SIZE AND ARCHITECTURAL ROOF PLAN FOR APPROXIMATE LOCATION OF VENT PIPE PENETRATION.
- 3.) LOCATE BACK OF ALL DOORS 150 mm OFF OF ADJACENT HINGE-SIDE WALL FINISH UNLESS NOTED OTHERWISE.

PARTITION NOTES:

- 1.) ADD RESILIENT CHANNEL (ONE SIDE) @ 400 O.C. TO PARTITION TYPE S3-D THIS LOCATION TO MAINTAIN STC-50 RATING. WASTE RECEPTACLE IN ROOM 103 TO BE FLUSH MOUNTED AND IS NOT TO PENETRATE STC-RATED ASSEMBLY.
- 2.) ALL PARTITIONS ARE TO TERMINATE AT UNDERSIDE OF CONCRETE DECK OR US OF ROOF TRUSS CEILING.
- 3.) ALL STEEL STUDS TO BE 18 ga.
- 4.) BULLNOSE BLOCK UNITS TO BE USED ON ALL EXPOSED CORNERS OF CONCRETE MASONRY WALLS.
- 5.) ALL RATED PARTITIONS TO RECEIVE TYPE X GWB.
- 6.) COORDINATE PLACEMENT OF INTERIOR PARTITION FRAMING AND BLOCK PLACEMENT TO ENSURE A CONTINUOUS, FLUSH FINISHED WALL SURFACE.
- 7.) THE CMU PARTITION IN CELL PAVILION WITHIN WHICH THE CELL DOORS ARE TO BE INSTALLED SHALL BE CONSTRUCTED WITH "ZERO TOLERANCE" FOR ERROR IN WALL LEVEL PLUMB. OPENINGS TO BE CAREFULLY COORDINATED TO RECEIVE CELL DOORS WITH NO ONSITE MODIFICATION OF WALL, DOOR OR FRAME.
- 8.) PROVIDE DEFLECTION TRACK AT TOP OF ALL STEEL STUD PARTITIONS AND ALUMINUM FRAMED SYSTEMS, TERMINATING AT US OF STRUCTURAL FRAMING. PROVIDE A MINIMUM OF 13mm DEFLECTION SPACE.
- 9.) STABILIZE TOP OF ALL CONCRETE MASONRY UNIT PARTITIONS (SEE STRUCTURAL)

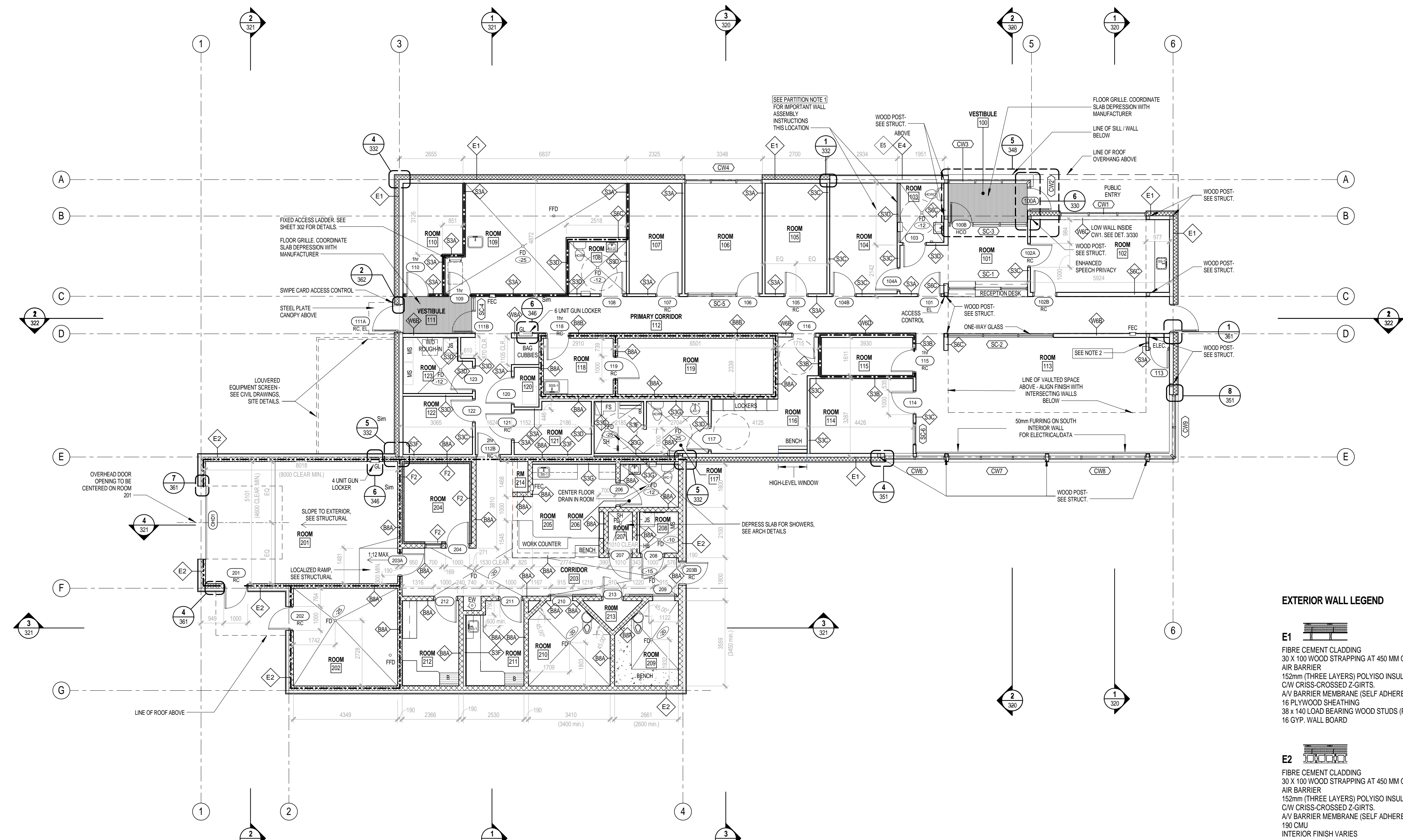

1 FLOOR PLAN - MAIN BUILDING
 301 1:100

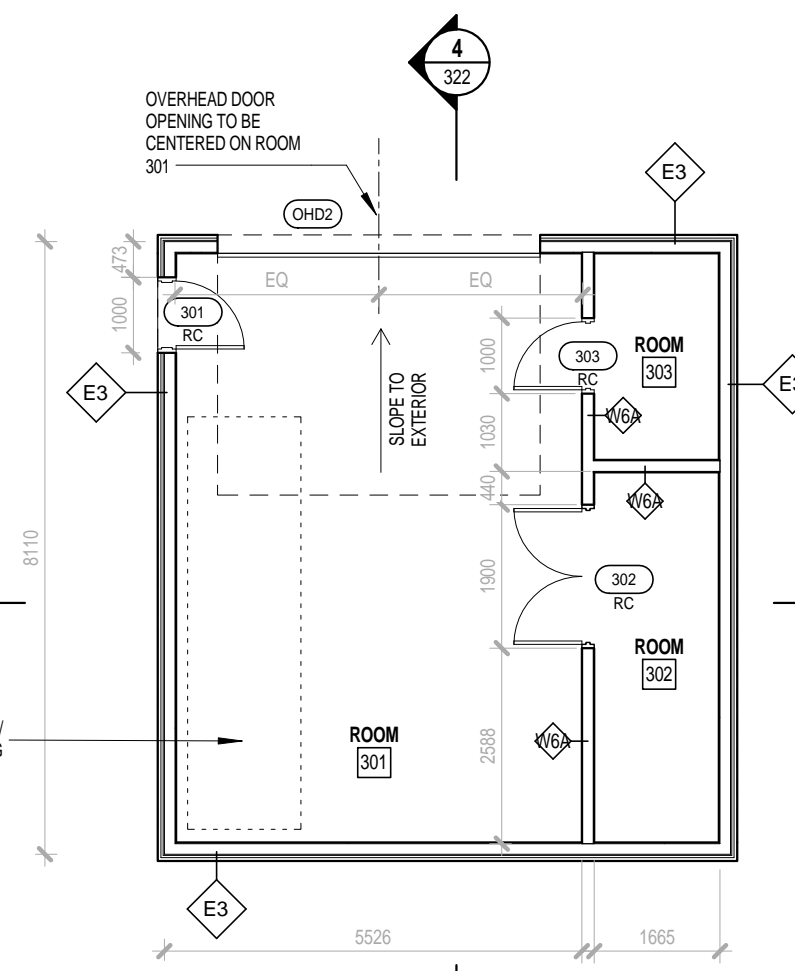

2 FLOOR PLAN - COLD STORAGE
 301 1:100

FLOOR PLAN LEGEND:

1HR	1 HOURS FIRE RATED ROOM	MS	METAL SHELVING, JANITORIAL
B	BENCH	N.I.C.	NOT IN CONTRACT
CG	CHAIN GUARD FOR O/H DOOR	S	SINK
EW	EYE WASH STATION	SH	SHOWER
FD	FLOOR DRAIN	SR-1	SECURE ROOM - TYPE 1
FS	ACCESSIBLE FOLDING SHOWER SEAT	SR-2	SECURE ROOM - TYPE 2
FEC	RECESSED FIRE EXTINGUISHER CABINET	SR-3	SECURE ROOM - TYPE 3
GL	RECESSED GUN LOCKERS	HCWC	ACCESSIBLE TOILET
JS	JANITORS SLOP SINK	WC	TOILET
HB	HOSE BIB	WD	WASHER DRYER (ROUGH-INS)

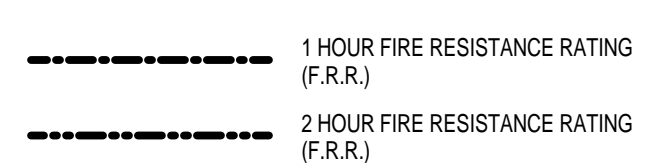

INTERIOR PARTITION LEGEND

NON LOAD-BEARING STEEL STUD PARTITIONS

S3A 16mm GYPSUM BOARD
 32 x 92 x 0.5mm NON LOAD-BEARING STEEL STUDS @ 400 O.C.
 16mm GYPSUM BOARD

S3B 16mm TYPE "X" GYPSUM BOARD
 16mm PLYWOOD
 19mm #9/10 ROLLED, FLATTENED STEEL MESH (ATTACK SIDE OF WALL)
 35 x 92 x 0.5mm NON LOAD-BEARING STEEL STUDS @ 400 O.C.
 16mm TYPE "X" GYPSUM BOARD

S3C (STC 50 / REF. NRC-TL-93-354)
 16mm GYPSUM BOARD
 32 x 92 x 0.5mm NON LOAD-BEARING STEEL STUDS @ 400 O.C.
 100mm ACOUSTIC INSULATION, FOAM GASKET AND DOUBLE BEAD OF ACOUSTIC SEALANT AT ALL TERMINATIONS
 RESILIENT CHANNELS (ONE SIDE) @ 400 O.C.
 16mm GYPSUM BOARD

S3D 16mm MOISTURE RESISTANT GYPSUM BOARD (WET SIDE)
 32 x 92 x 0.5mm NON LOAD-BEARING STEEL STUDS @ 400 O.C.
 100mm ACOUSTIC INSULATION
 16mm GYPSUM BOARD

S3E 16mm MOISTURE RESISTANT GYPSUM BOARD
 32 x 92 x 0.5mm NON LOAD-BEARING STEEL STUDS @ 400 O.C.
 16mm MOISTURE RESISTANT GYPSUM BOARD

S3F 16mm GYPSUM BOARD, ONE SIDE
 32 x 92 x 0.5mm NON LOAD-BEARING STEEL STUDS @ 400 O.C.

S3G 16mm HIGH IMPACT & MOISTURE RESISTANT GYPSUM BOARD
 32 x 92 x 0.5mm NON LOAD-BEARING STEEL STUDS @ 400 O.C.

EXTERIOR WALL LEGEND

E1 FIBRE CEMENT CLADDING
 30 X 100 WOOD STRAPPING AT 450 MM O.C.
 AIR BARRIER
 152mm (THREE LAYERS) POLYISO INSULATION
 C/W CRISS-CROSSED Z-GIRTS.
 A/V BARRIER MEMBRANE (SELF ADHERED)
 16 PLYWOOD SHEATHING
 38 x 140 LOAD BEARING WOOD STUDS (PER STRUCTURAL)
 16 GYP. WALL BOARD

E2 FIBRE CEMENT CLADDING
 30 X 100 WOOD STRAPPING AT 450 MM O.C.
 AIR BARRIER
 152mm (THREE LAYERS) POLYISO INSULATION
 C/W CRISS-CROSSED Z-GIRTS.
 A/V BARRIER MEMBRANE (SELF ADHERED)
 190 CMU
 INTERIOR FINISH VARIES

E3 FIBRE CEMENT CLADDING
 30 X 100 WOOD STRAPPING AT 450 MM O.C.
 AIR BARRIER
 16 PLYWOOD SHEATHING
 38 x 140 LOAD BEARING WOOD STUDS (PER STRUCTURAL)
 16 GYP. WALL BOARD

E4 CORRUGATED STEEL SIDING
 AIR BARRIER
 152mm (THREE LAYERS) POLYISO INSULATION
 C/W CRISS-CROSSED Z-GIRTS.
 A/V BARRIER MEMBRANE (SELF ADHERED)
 16 PLYWOOD SHEATHING
 38 x 140 LOAD BEARING WOOD STUDS (PER STRUCTURAL)
 16 GYP. WALL BOARD

E5 COMPOSITE METAL PANEL
 AIR BARRIER
 152mm (THREE LAYERS) POLYISO INSULATION
 C/W CRISS-CROSSED Z-GIRTS.
 A/V BARRIER MEMBRANE (SELF ADHERED)
 16 PLYWOOD SHEATHING
 38 x 140 LOAD BEARING WOOD STUDS (PER STRUCTURAL)
 16 GYP. WALL BOARD

NON LOAD-BEARING WOOD PARTITIONS

W6A 16mm GOS PLYWOOD
 38 x 140 NON LOAD-BEARING WOOD STUDS @ 400 O.C.
 16mm GOS PLYWOOD

W6C LOW WALL
 38 x 140 NON LOAD-BEARING WOOD STUDS @ 400 O.C.
 16mm GWB

LOAD-BEARING WOOD PARTITIONS

W6B 16mm GYPSUM BOARD
 (USE MOISTURE RESISTANT GYPSUM BOARD (WET SIDE) FOR ROOM 123)
 38 x 140 LOAD-BEARING WOOD STUDS @ 400 O.C. (VERIFY WITH STRUCTURAL DWGS.)
 150mm ACOUSTIC INSULATION
 16mm GYPSUM BOARD

W6D 16mm TYPE "X" GYPSUM BOARD
 16mm PLYWOOD
 19mm #9/10 ROLLED, FLATTENED STEEL MESH (ATTACK SIDE OF WALL)
 38 x 140 LOAD-BEARING WOOD STUDS @ 400 O.C. (VERIFY WITH STRUCTURAL DWGS.)
 16mm TYPE "X" GYPSUM BOARD

W8A 16mm GYPSUM BOARD
 38 x 184 LOAD-BEARING WOOD STUDS @ 400 O.C. (VERIFY WITH STRUCTURAL DWGS.)
 200mm ACOUSTIC INSULATION
 16mm GYPSUM BOARD

CONCRETE MASONRY UNIT PARTITIONS

B8A (STC 46 / 2 HR F.R.R. REF. ULC Des U905)
 190mm STRUCTURAL CMU

B8B (STC 46 / 2 HR F.R.R. REF. ULC Des U905)
 190mm STRUCTURAL CMU
 22mm METAL FURRING CHANNEL
 16mm HIGH IMPACT RESISTANT GYPSUM WALL BOARD

B6 140mm STRUCTURAL CMU

F2 22mm STEEL FURRING CHANNELS
 ACOUSTIC WALL PANEL
 (MOUNTED ON B8 WALL)

SEE PARTITION NOTES FOR ADDITIONAL INFORMATION

ISSUED FOR TENDER	18 JUL 2014
NO.	REVISION
	DATE

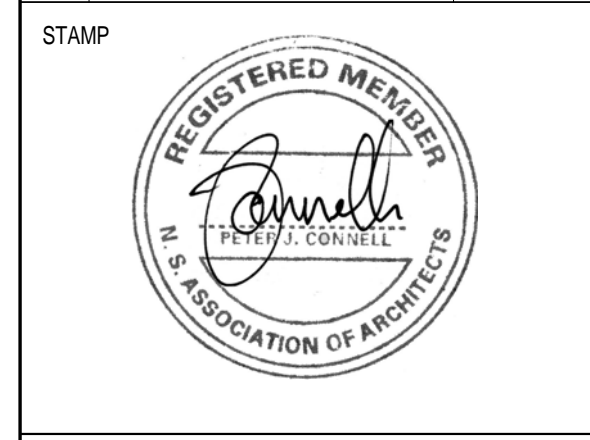

INGONISH CIVIC BUILDING

INGONISH, NS
 DSRA JOB #: 12169
 DRAWN BY: KL ES
 CHECKED BY: PC
 SCALE: As indicated

FLOOR PLAN

301

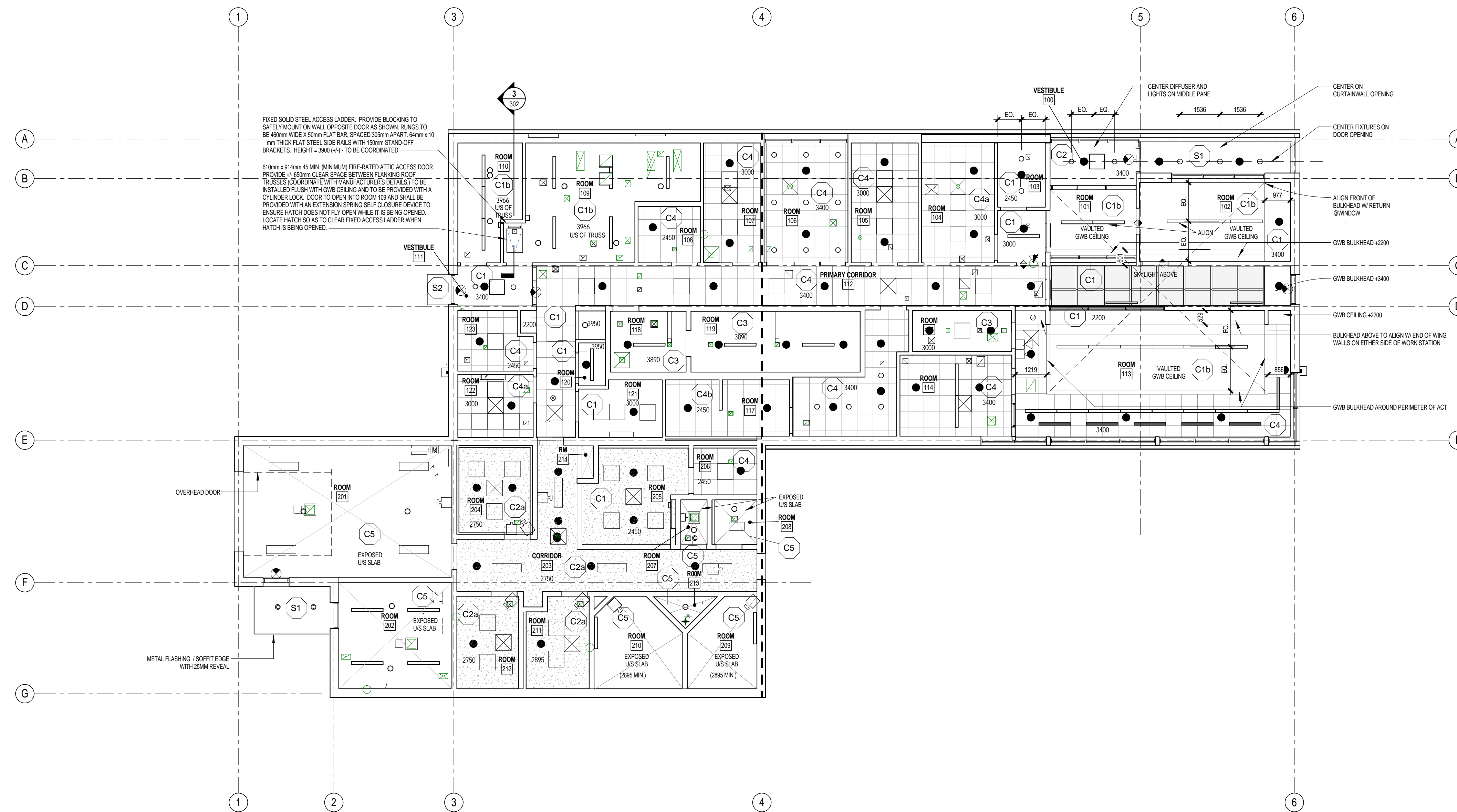

1 REFLECTED CEILING PLAN - MAIN BUILDING
302 1:100

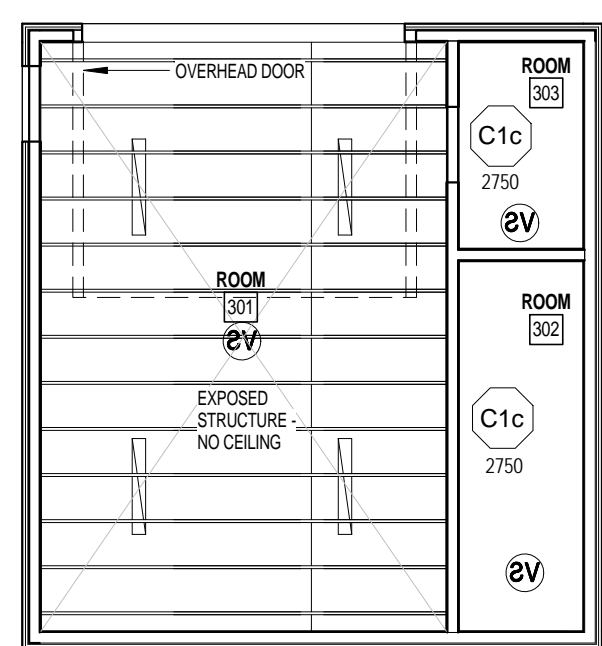

2 REFLECTED CEILING PLAN - COLD STORAGE
302 1:100

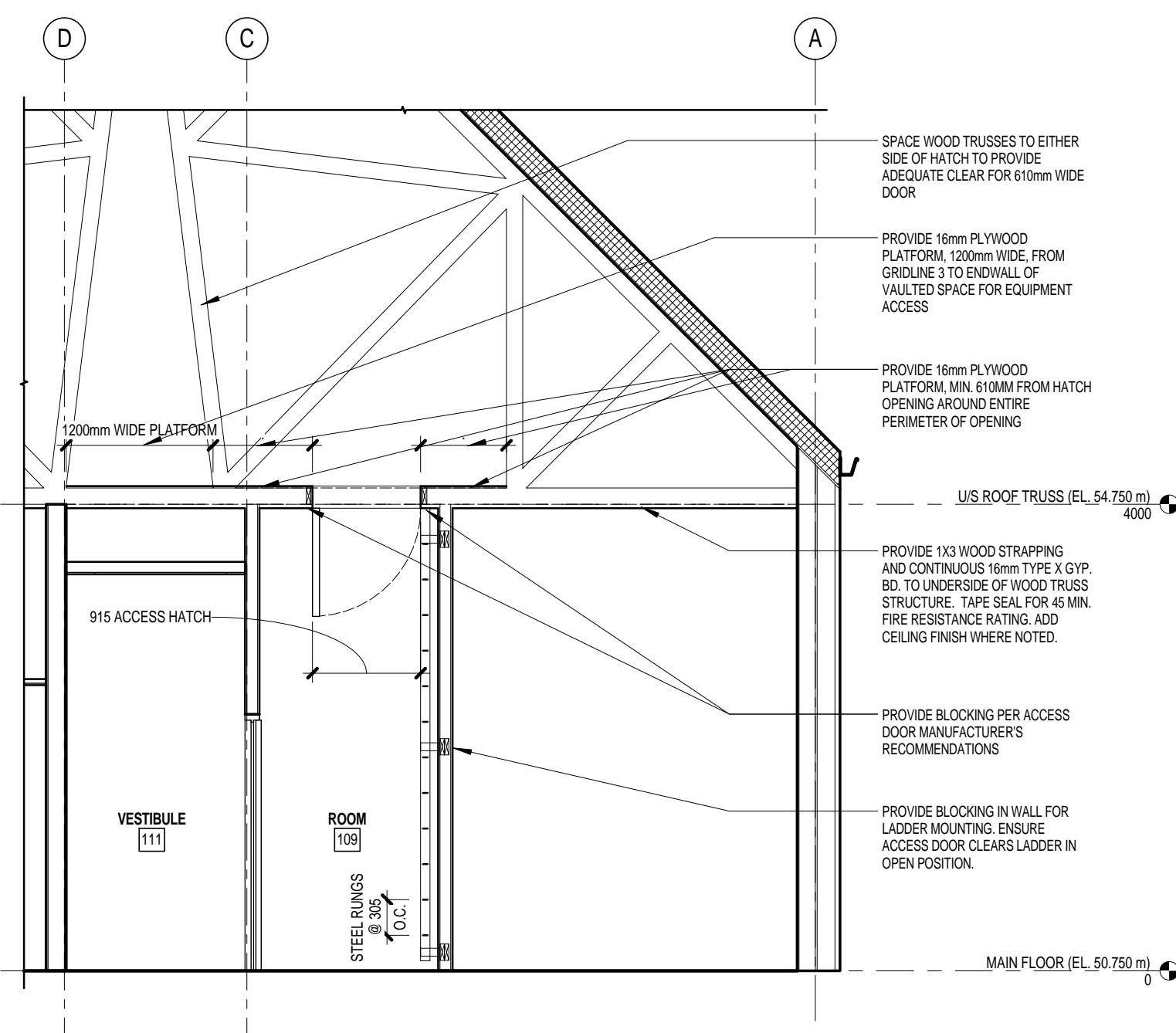

3 SECTION THRU ROOF ACCESS HATCH
302 1:50

CEILING FINISH LEGEND:

- C1 1 LAYER 16mm TYPE X GWB
ALL PAINTING PER SEC 09 9000
- C1a 1 LAYER 16mm TYPE X WATER RESISTANT GWB
ALL PAINTING PER SEC 09 9000
- C1b 1 LAYER 16mm TYPE X WATER RESISTANT GWB
ON 1x3 WOOD STRAPPING
ALL PAINTING PER SEC 09 9000
- C1c 19mm PLYWOOD, GOOD ONE SIDE
38 X 140 WOOD FRAMING @ 305 O.C.
19mm PLYWOOD, GOOD ONE SIDE, TOP
- C2 6mm CEMENT BOARD BACKED UP WITH 16mm
PLYWOOD MOUNTED TO 16mm Z GRIS @ 400 o/c to US STEEL/CONC ROOF
DECK FINISH WITH FIRE RATED EPOXY PAINT, USE PICK RESISTANT EPOXY
CAULK AT PERIMETER
- C2a ABUSE RESISTANT 16mm SUSPENDED GWB
ALL PAINTING PER SEC 09 9000
- C3 16mm PLYWOOD, 16ga SHEET STEEL, 16mm TYPE 'X' GWB PAINT FINISH
ALL PAINTING PER SEC 09 9000
- C4 610x610 SUSPENDED T-BAR ACOUSTIC CEILING
- C4a 610x610 SUSPENDED T-BAR ACOUSTIC CEILING
WHERE WALL SOUND RATING (STCR) IS DESIRED, PROVIDE SC3
PARTITION AT US OF ROOF TRUSS, ACOUSTIC SEALANT AT PANEL
EDGES
- C4b 610x610 SUSPENDED T-BAR ACOUSTIC CEILING-WET RATED
- C5 EXPOSED STRUCTURE:
CLEAR SEALANT ON EXPOSED CONCRETE SLAB

EXTERIOR SOFFIT LEGEND:

- S1 FIBRE CEMENT PANEL SOFFIT
- S2 GALVANIZED STEEL CANOPY

LEGEND:

- LIGHT FIXTURE, RECESSED MOUNTED
- LIGHT FIXTURE, SUSPENDED/SURFACE MOUNT
- LIGHT FIXTURE, SUSPENDED/SURFACE MOUNT
- LIGHT FIXTURE, DOWNLIGHT RECESSED
- ⊗ SUPPLY AIR DIFFUSER
- ⊗ RETURN/EXHAUST AIR GRILLE
- ▬ SUPPLY AIR LINEAR DIFFUSER
- ○ SPRINKLER HEADS PENDANT
- CAMERA

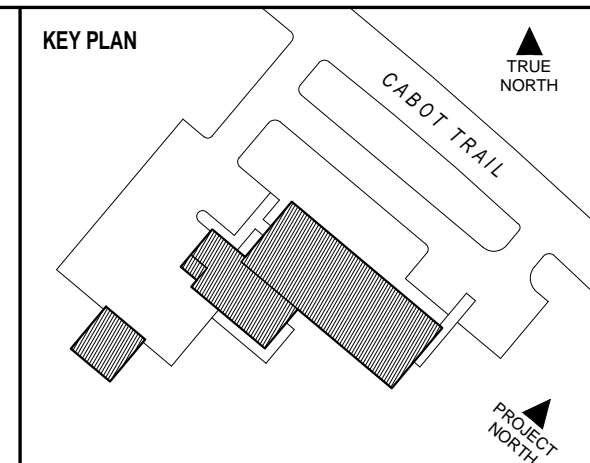

DSRA 5485 SPRING GARDEN ROAD - 4th FLOOR
HALIFAX, NS B3J 1G2
1 902 420 9990 | 1 902 420 9450 www.dsra.ca

In association with:
KMBR ARCHITECTS PLANNERS INC
1788 WEST 8TH AVENUE
VANCOUVER, BRITISH COLUMBIA V6J 1V6
1 604 732 3361 | 1 604 732 1828 www.kmbr.com

GENERAL NOTES

NOTE: PROVIDE 1X3 WOOD STRAPPING
AND CONTINUOUS 16mm TYPE X GYP. BD.
TO UNDERSIDE OF WOOD TRUSS
STRUCTURE. TAPE SEAL FOR 45 MIN. FIRE
RESISTANCE RATING. ADD CEILING FINISH
WHERE NOTED.

ISSUED FOR TENDER	18 JUL 2014
NO.	REVISION
DATE	

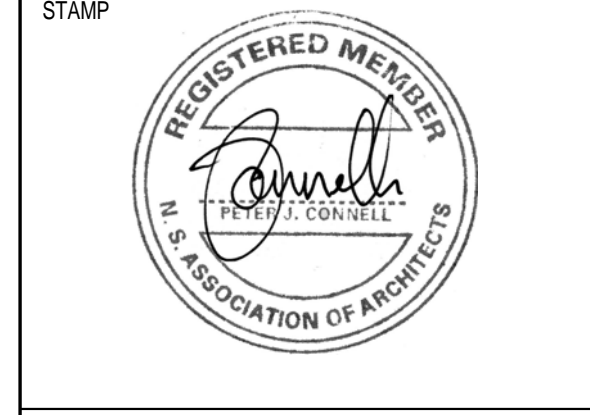

INGONISH CIVIC BUILDING
INGONISH, NS
DSRA JOB #: 12169
DRAWN BY: KL, ES
CHECKED BY: PC
SCALE: As indicated

REFLECTED CEILING PLAN

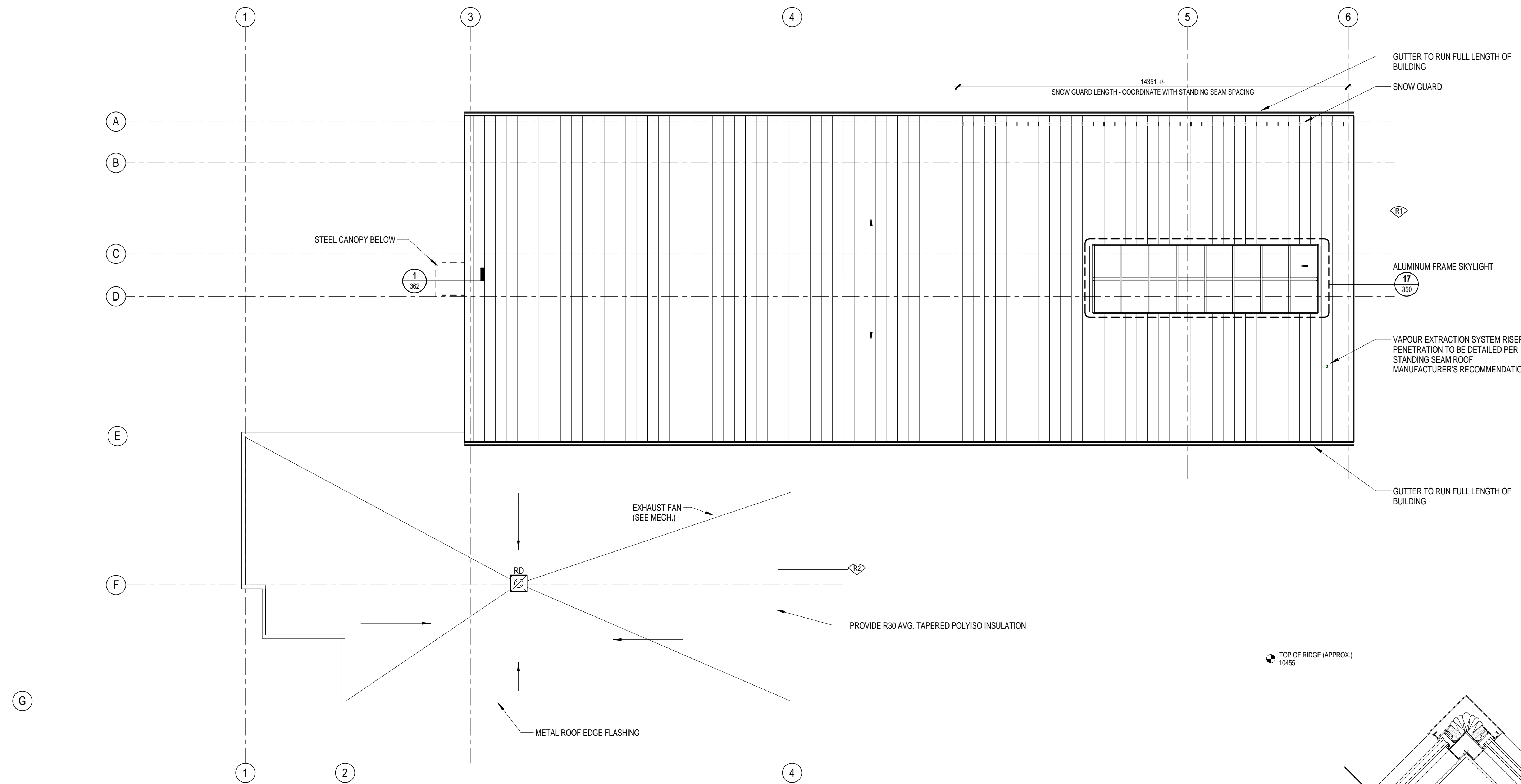

1 303
310
ROOF PLAN - MAIN BUILDING
1:100

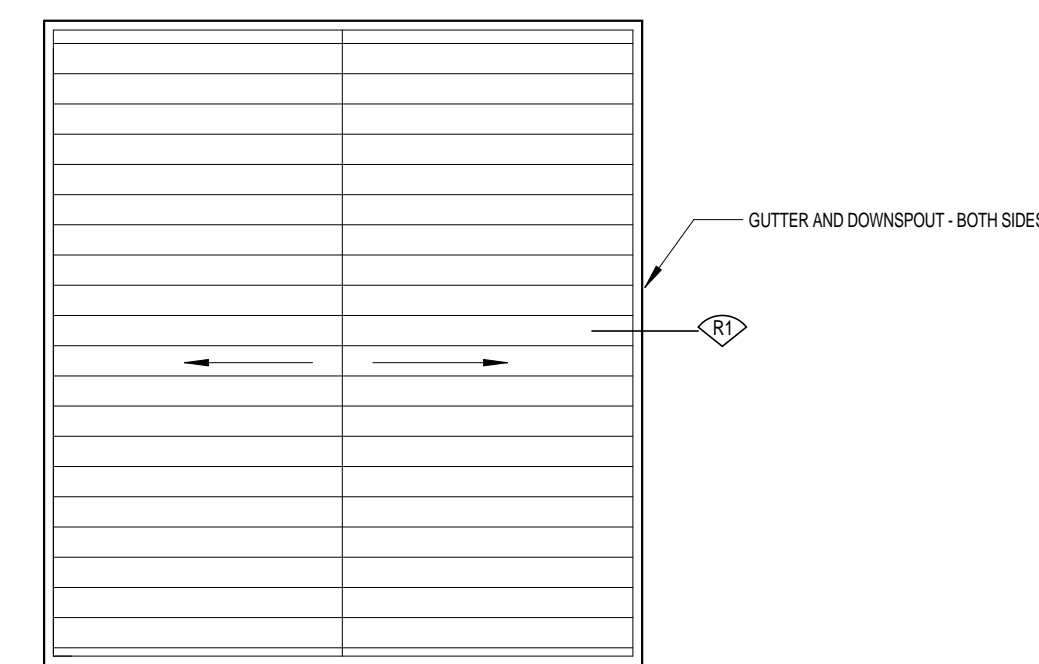

2 303
310
ROOF PLAN - COLD STORAGE
1:100

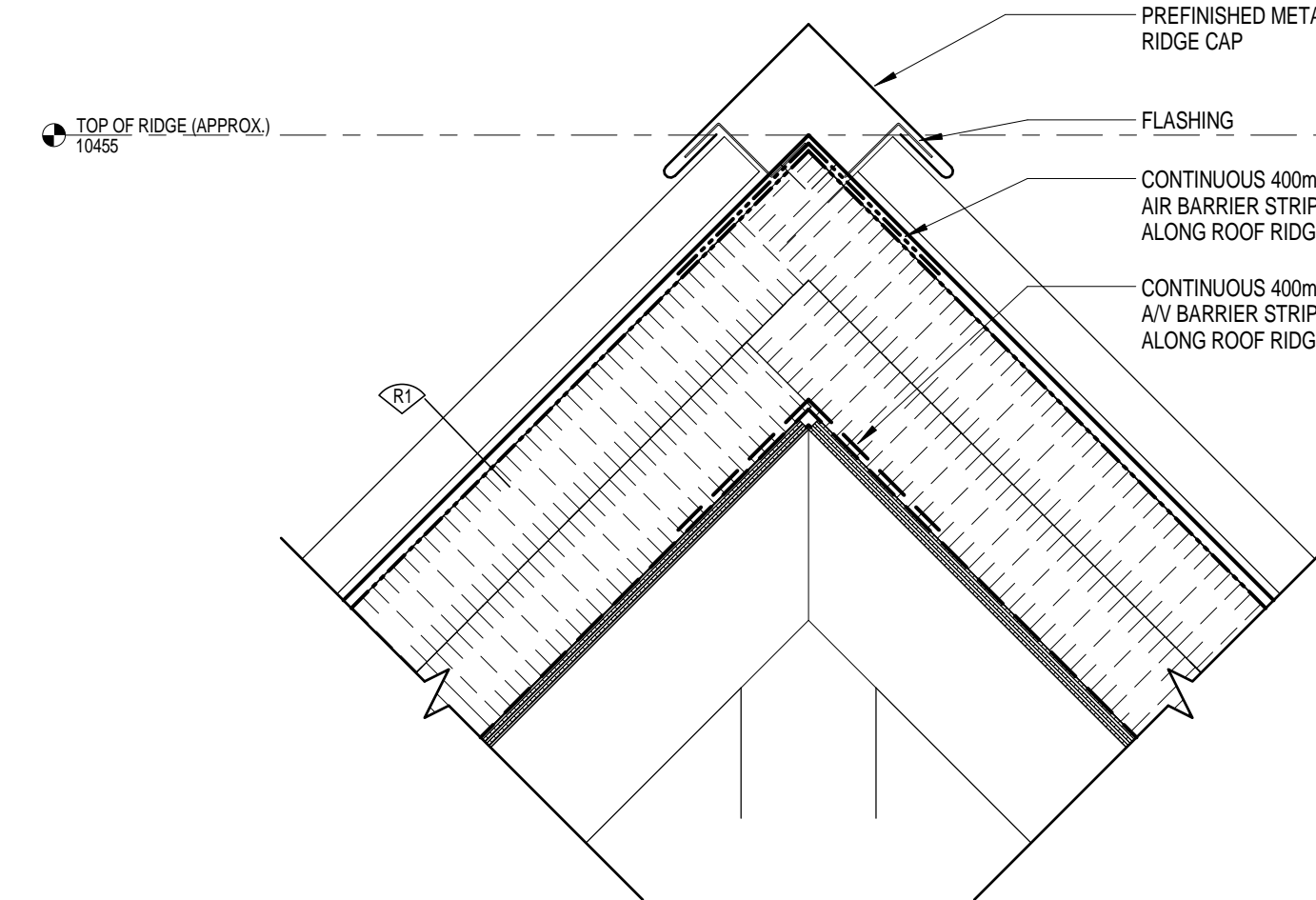

4 303
320
STANDING SEAM ROOF RIDGE
1:8

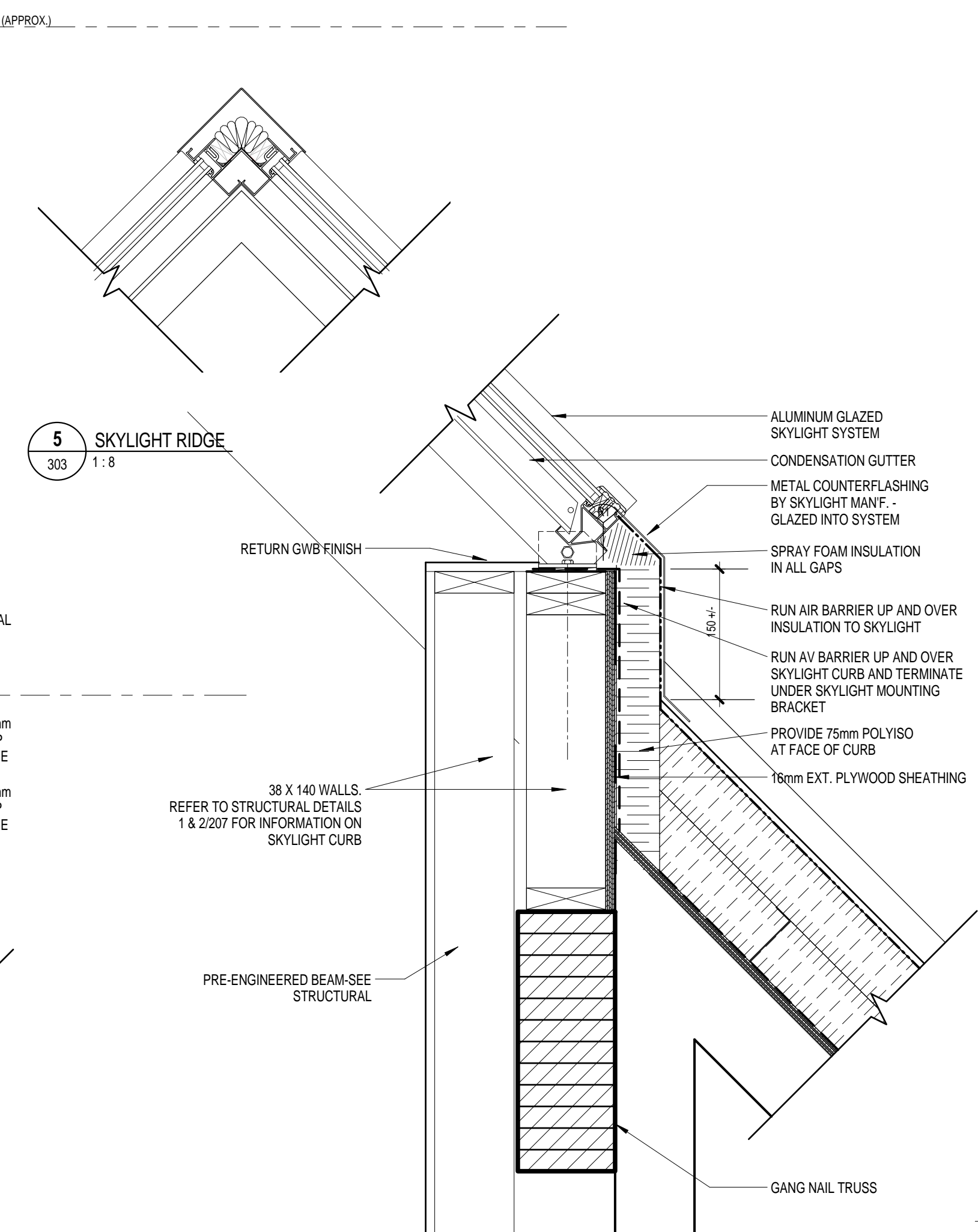

6 303
320
SKYLIGHT CURB
1:8

- ROOF ASSEMBLIES**
- ◊R1
 - STANDING SEAM METAL ROOF
 - AIR BARRIER
 - 200 mm (TWO LAYERS) POLYISO INSULATION
 - CH/ CRISS-CROSSED Z-GIRTS
 - A/V BARRIER
 - 16mm T&G PLYWOOD SHEATHING
 - WOOD TRUSSES (SEE STRUCTURAL)
 - ◊R2
 - TWO-PLY MODIFIED BITUMEN ROOF SYSTEM
 - EDGE FLASHING WITH WATERSTOP MASTIC
 - 13 PLYWOOD ROOF PROTECTION BOARD, 500 mm AT EDGE PERIMETER
 - POLYISO INSL. TAPERED TO ROOF DRAIN, AVG. R VALUE = 30
 - 250 CONCRETE ROOF SLAB - SEE STRUCTURAL

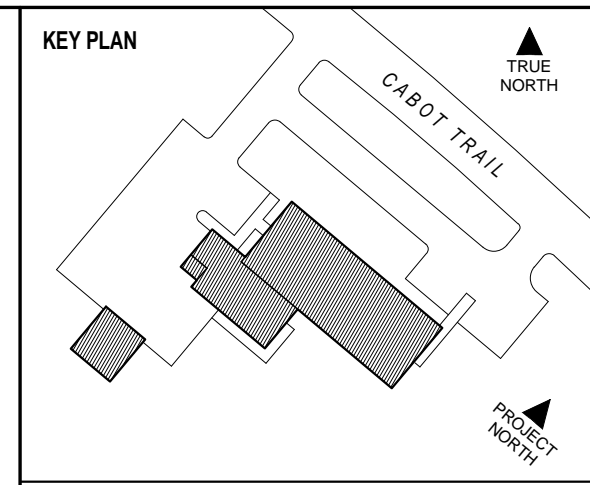

DSRA 5485 SPRING GARDEN ROAD - 4th FLOOR
HALIFAX, NS B3J 1G2
1 902 420 9990 | 902 420 9450 www.dsra.ca

In association with:
KMBR ARCHITECTS PLANNERS INC
1788 WEST 8TH AVENUE
VANCOUVER, BRITISH COLUMBIA V6J 1V6
1 604 732 3361 | 604 732 1828 www.kmbr.com

GENERAL NOTES

NO.	REVISION	DATE
	ISSUED FOR TENDER	18 JUL 2014

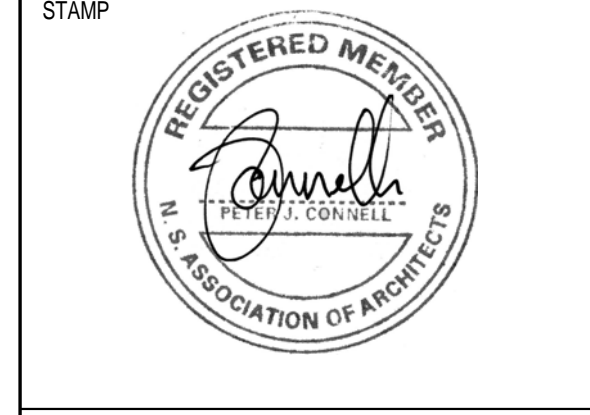

INGONISH CIVIC BUILDING
INGONISH, NS
DSRA JOB #: 12169
DRAWN BY: ES
CHECKED BY: PC
SCALE: As indicated

ROOF PLAN
303

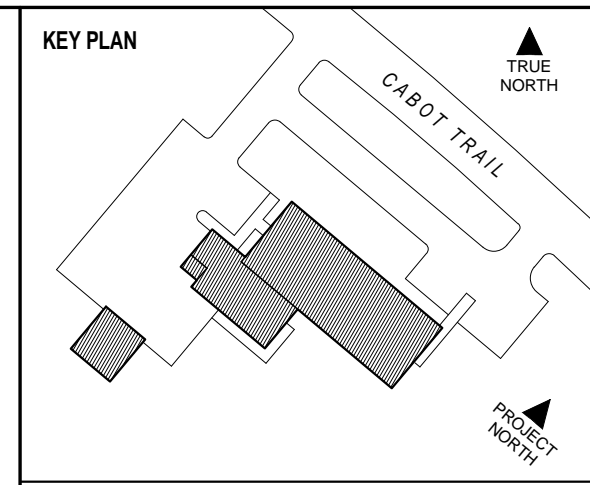

DSRA 5485 SPRING GARDEN ROAD - 4th FLOOR
 HALIFAX, NS B3J 1G2
 1 902 420 9999 / 1 902 420 9450 www.dsra.ca

In association with:
KMBR ARCHITECTS PLANNERS INC.
 1788 WEST 8TH AVENUE
 VANCOUVER, BRITISH COLUMBIA V6J 1V6
 1 604 732 3361 / 1 604 732 1828 www.kmbr.com

GENERAL NOTES

NO.	REVISION	DATE
	ISSUED FOR TENDER	18 JUL 2014

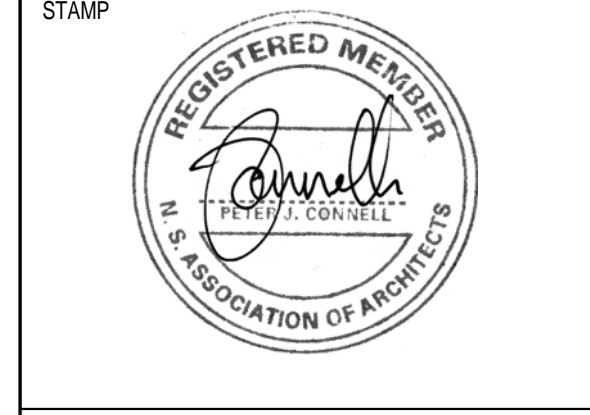

INGONISH CIVIC BUILDING
 INGONISH, NS
 DSRA JOB #: 12169
 DRAWN BY: KL, ES
 CHECKED BY: PC
 SCALE: 1 : 100

FF&E PLAN
304

20072014 11:02:28 AM

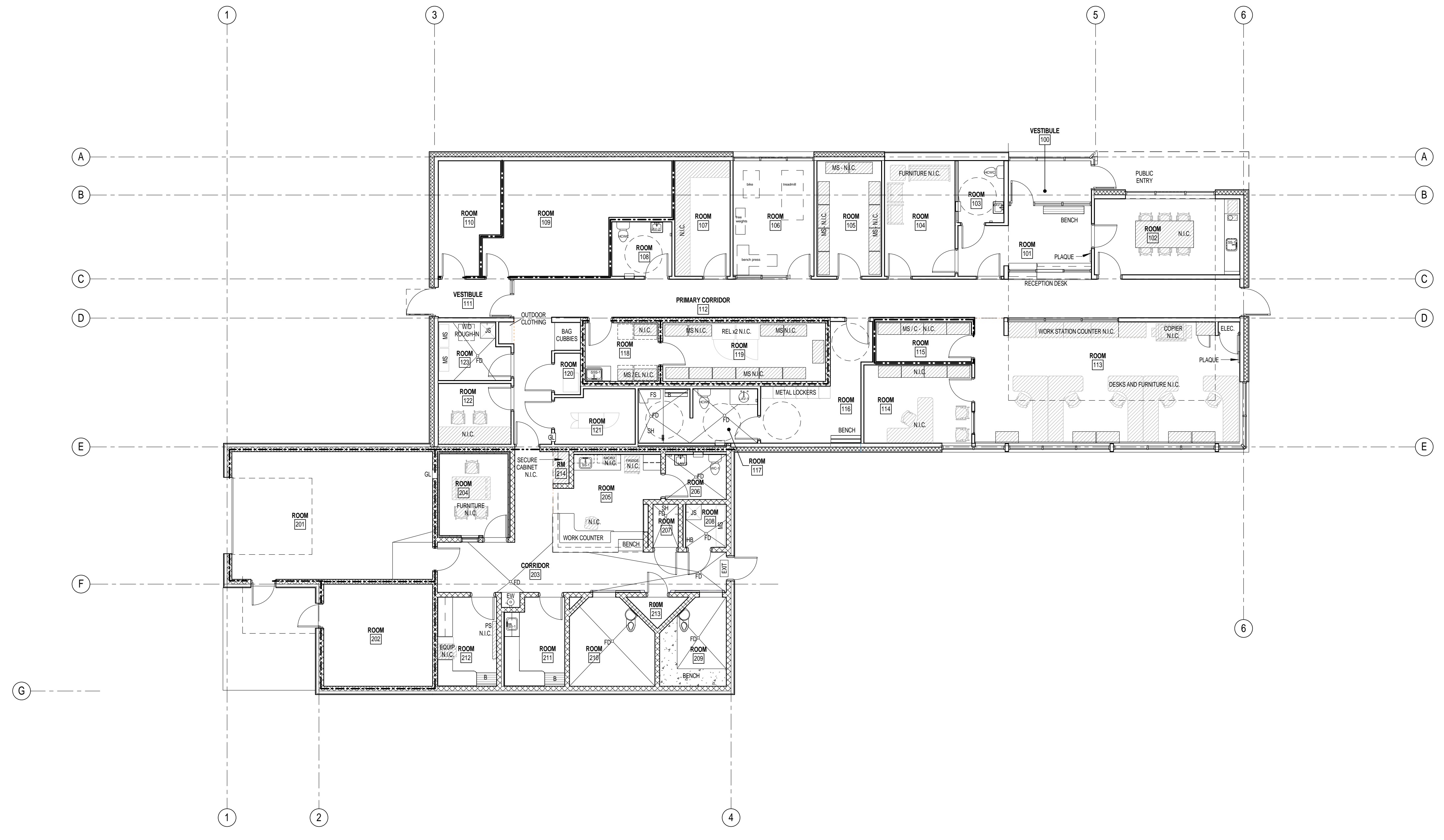

1 FF&E PLAN - MAIN BUILDING
 310 1 : 100

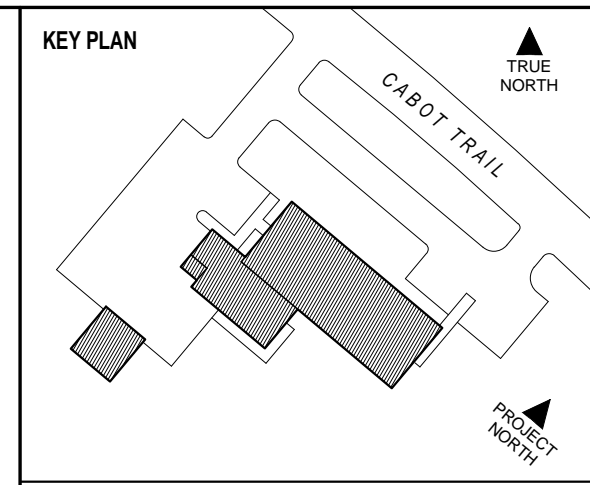

DSRA 5485 SPRING GARDEN ROAD - 4th FLOOR
 HALIFAX, NS B3J 1G2
 1 902 420 9990 | 902 420 9450 www.dsra.ca

In association with
KMBR ARCHITECTS PLANNERS INC
 1788 WEST 8TH AVENUE
 VANCOUVER, BRITISH COLUMBIA V6J 1V6
 1 604 732 3361 | 604 732 1828 www.kmbr.com

- GENERAL NOTES**
1. THE VERTICAL DIMENSIONS OF THE LAPPED FIBRE CEMENT SIDING PANELS ARE TO BE AS SHOWN AND CAREFULLY COORDINATED TO ALIGN WITH MAJOR BUILDING DATUM LINES AS SHOWN.
 2. PANEL COURSING LINES ARE TO BE CONSISTENT THROUGHOUT THE PROJECT.
 3. FIBRE CEMENT PANELS ARE TO BE CUT, DRILLED AND INSTALLED PER MANUFACTURER'S RECOMMENDATIONS.
 4. BUILDING FEATURES SUCH AS LOUVERS, HATCHES, FIXTURES, ETC. SHALL BE SIZED TO CONFORM WITH FIBRE CEMENT PANEL COURSING.

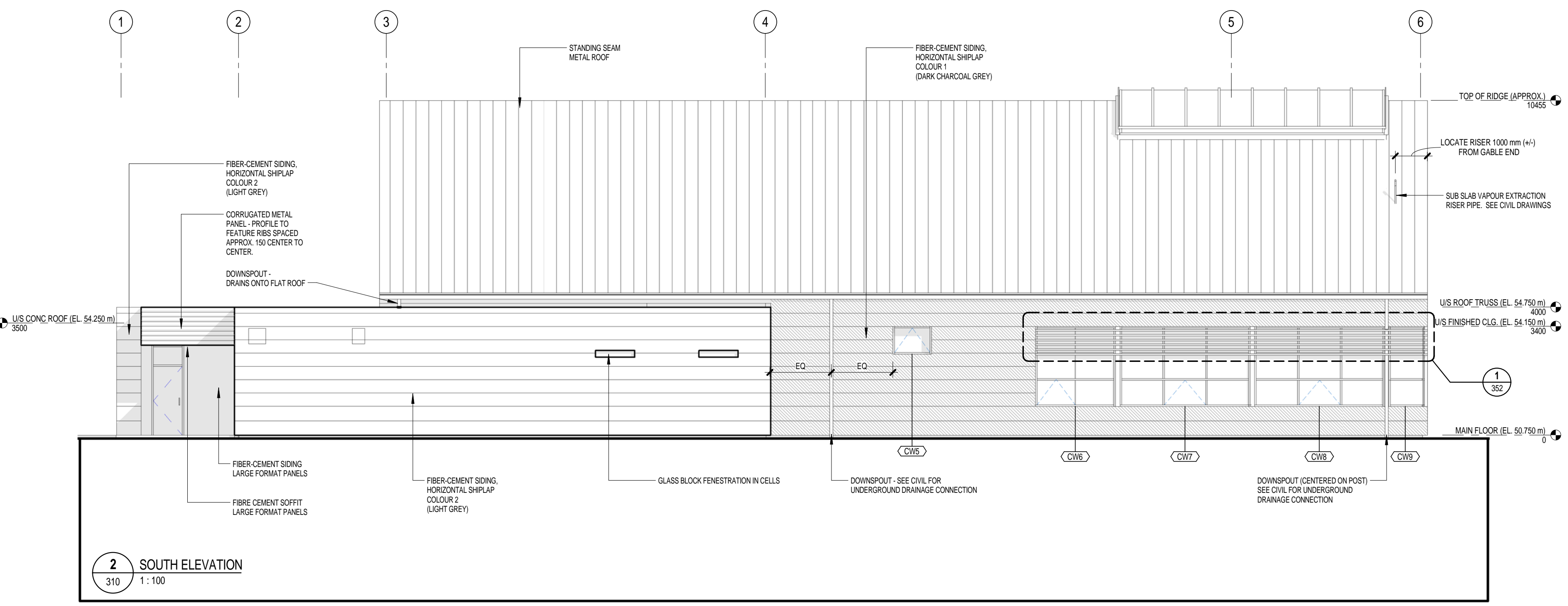
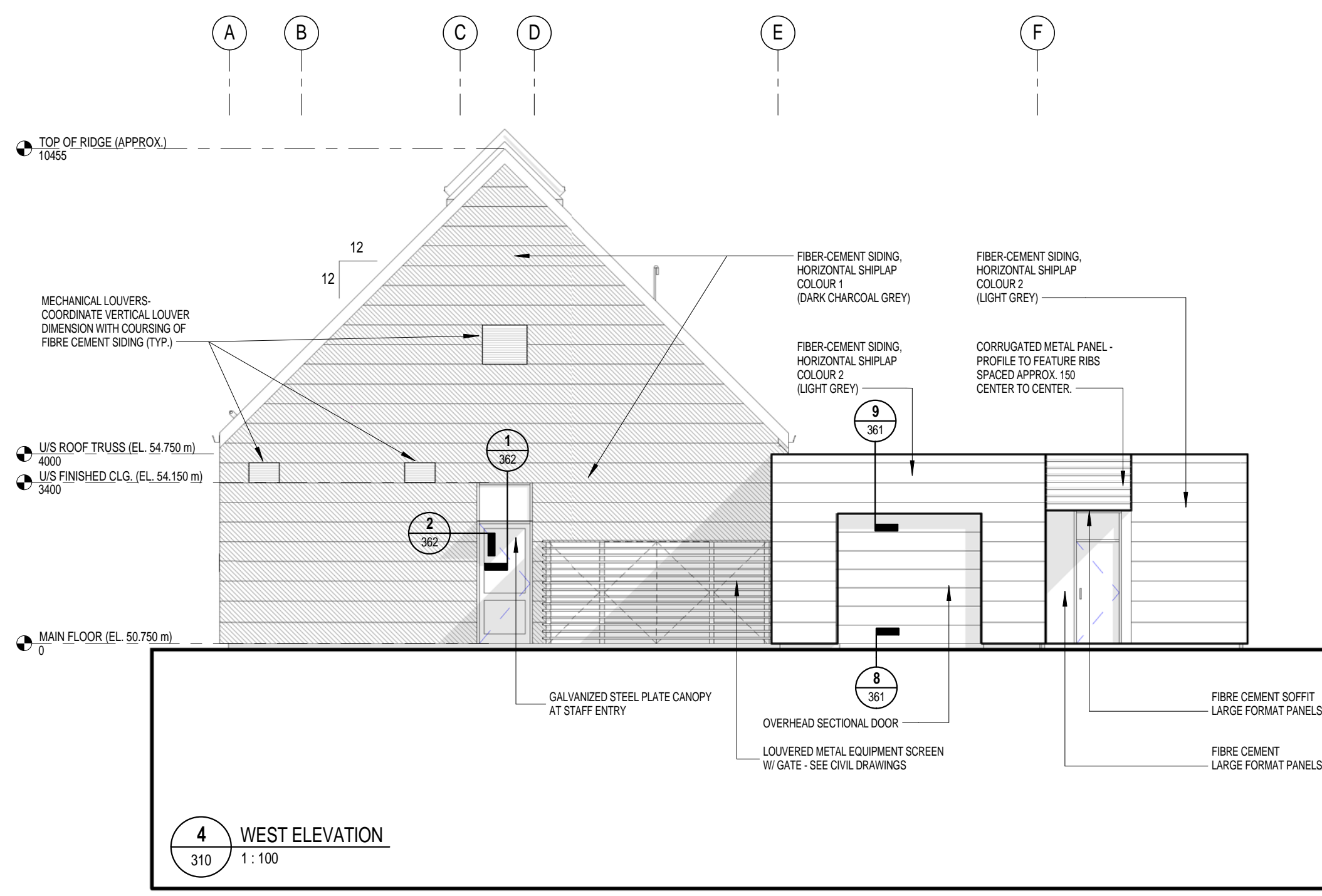
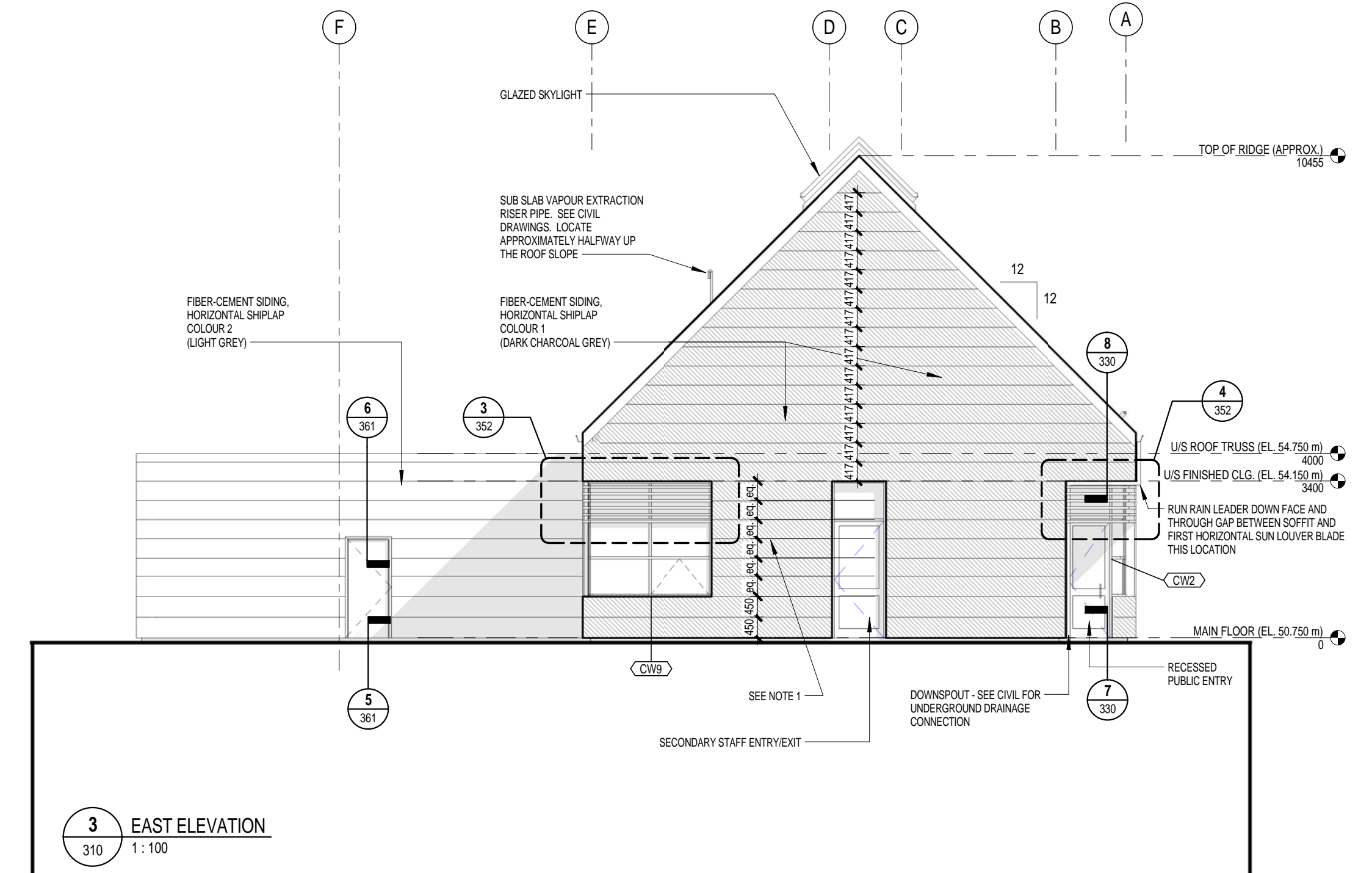
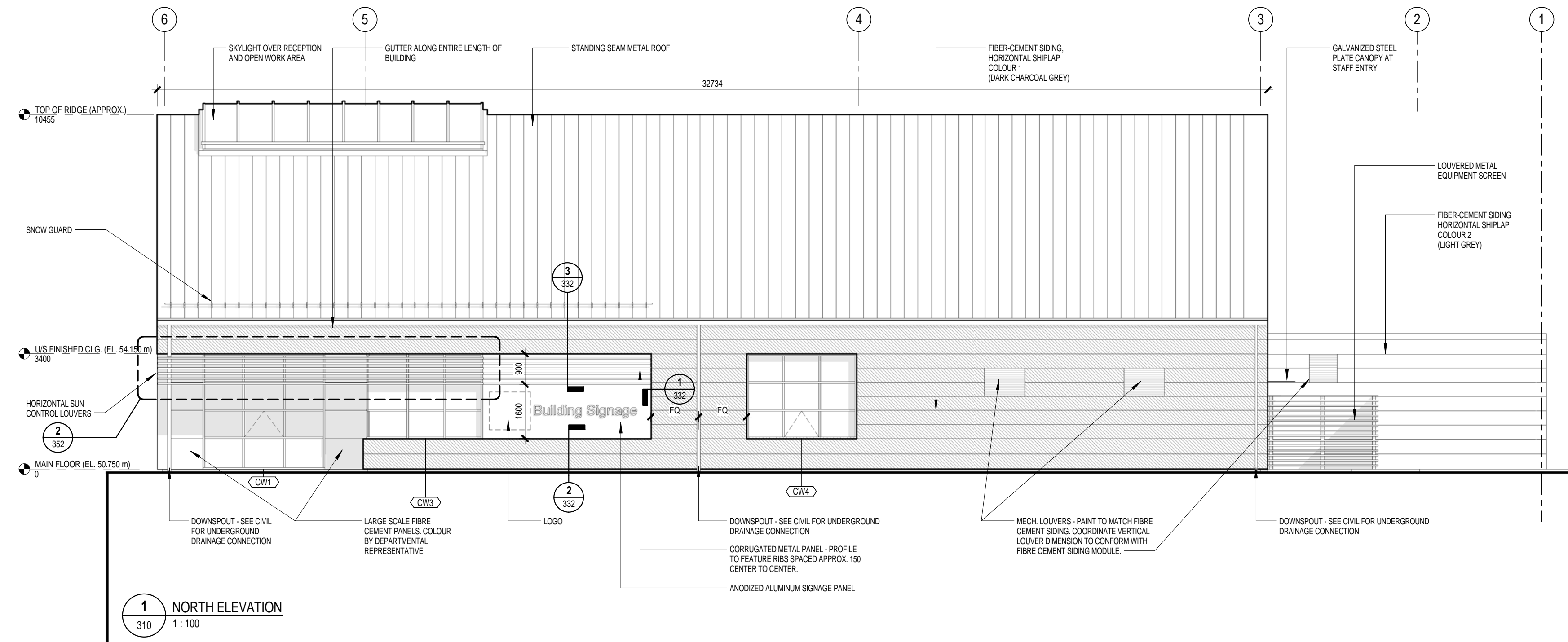

ISSUED FOR TENDER		18 JUL 2014
NO.	REVISION	DATE

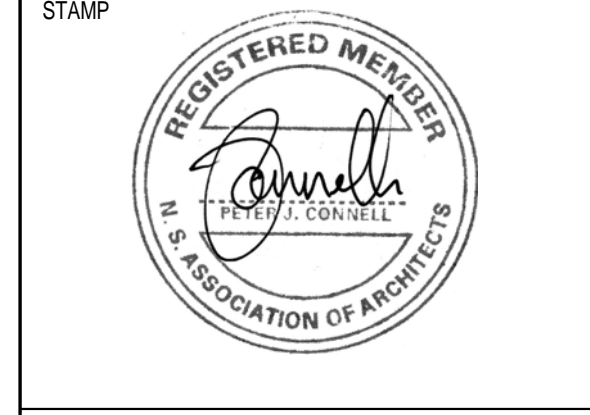

INGONISH CIVIC BUILDING
 INCONISH, NS
 DSRA JOB #: 12169
 DRAWN BY: KL, ES
 CHECKED BY: PC
 SCALE: 1:100

BUILDING ELEVATIONS

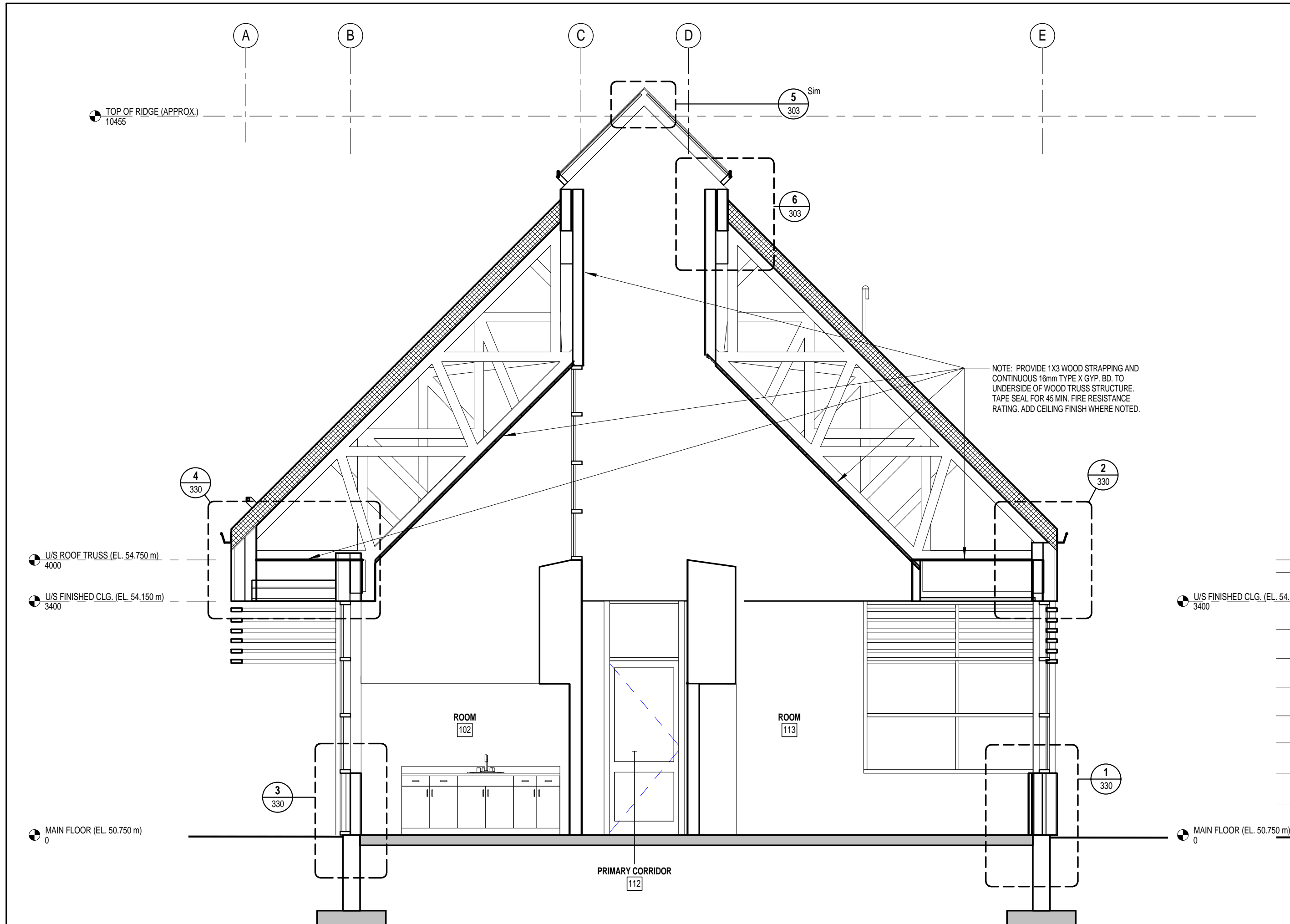

1 SECTION THRU MULTIPURPOSE AND WORK AREA
301 1:50



2 SECTION THRU ENTRY VESTIBULE AND RECEPTION
301 1:50

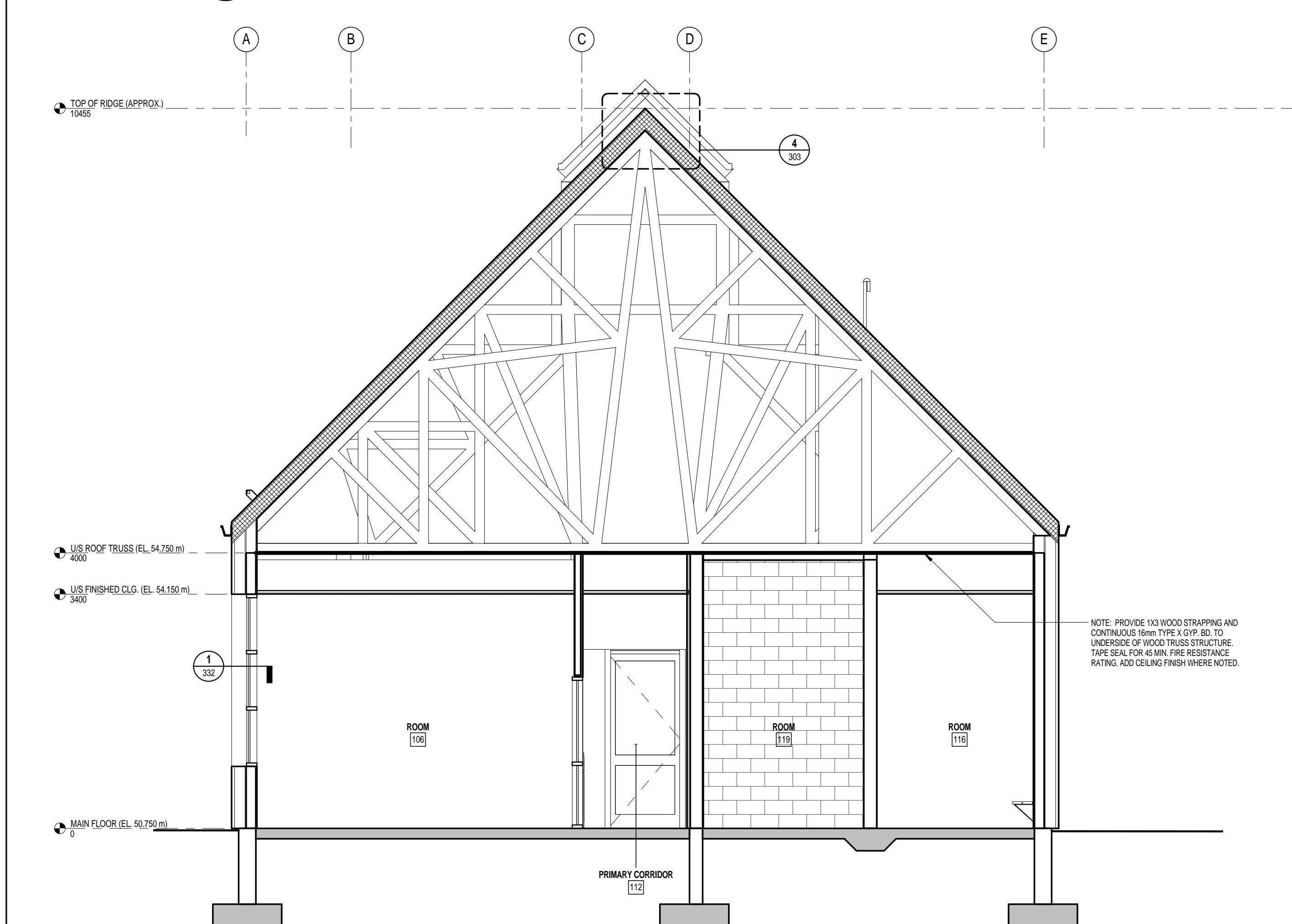

3 SECTION THRU EXERCISE
301 1:50

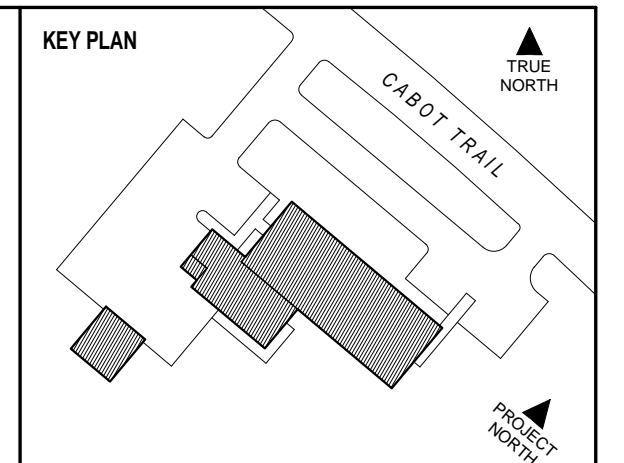

DSRA 5485 SPRING GARDEN ROAD - 4th FLOOR
HALIFAX, NS B3J 1G2
1 902 420 9999 1 902 420 9450 www.dsra.ca

In association with:
KMBR ARCHITECTS PLANNERS INC
1788 WEST 8TH AVENUE
VANCOUVER, BRITISH COLUMBIA V6J 1V6
1 604 732 3361 1 604 732 1828 www.kmbr.com

GENERAL NOTES

NO.	REVISION	DATE
	ISSUED FOR TENDER	18 JUL 2014



INGONISH CIVIC BUILDING
INGONISH, NS
DSRA JOB #: 12169
DRAWN BY: ES
CHECKED BY: PC
SCALE: 1:50

BUILDING SECTIONS
320

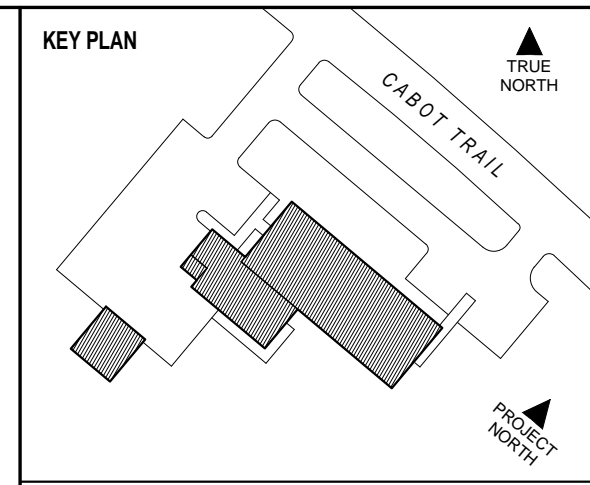

DSRA 5485 SPRING GARDEN ROAD - 4th FLOOR
 HALIFAX, NS B3J 1G2
 1 902 420 9999 / 1 902 420 9450 www.dsra.ca

In association with:
KMBR ARCHITECTS PLANNERS INC
 1788 WEST 8TH AVENUE
 VANCOUVER, BRITISH COLUMBIA V6J 1V6
 1 604 732 3361 / 1 604 732 1828 www.kmbr.com

GENERAL NOTES

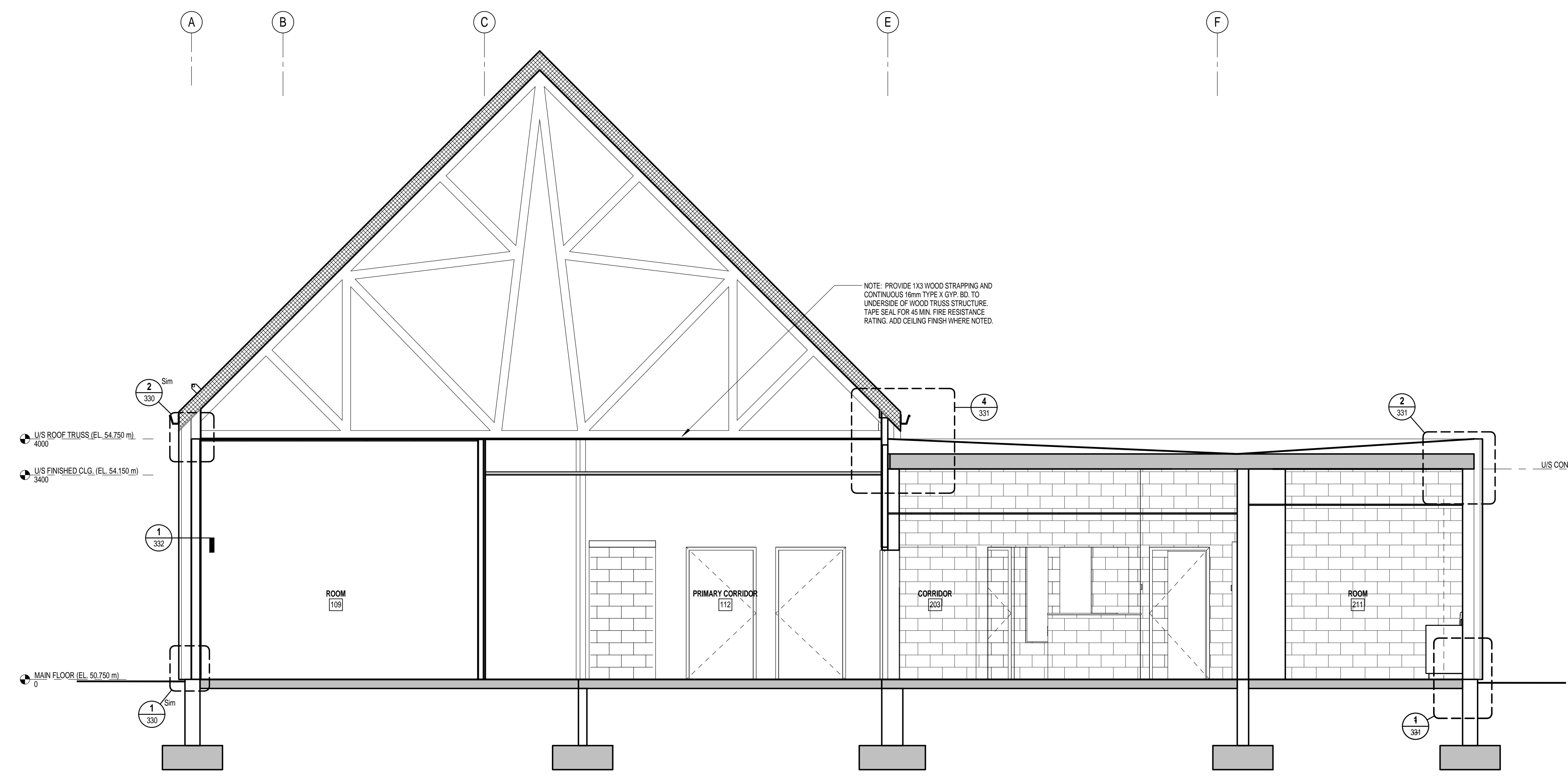

1 SECTION THRU DETACHMENT AND CELL BLOCK
 301 1:50

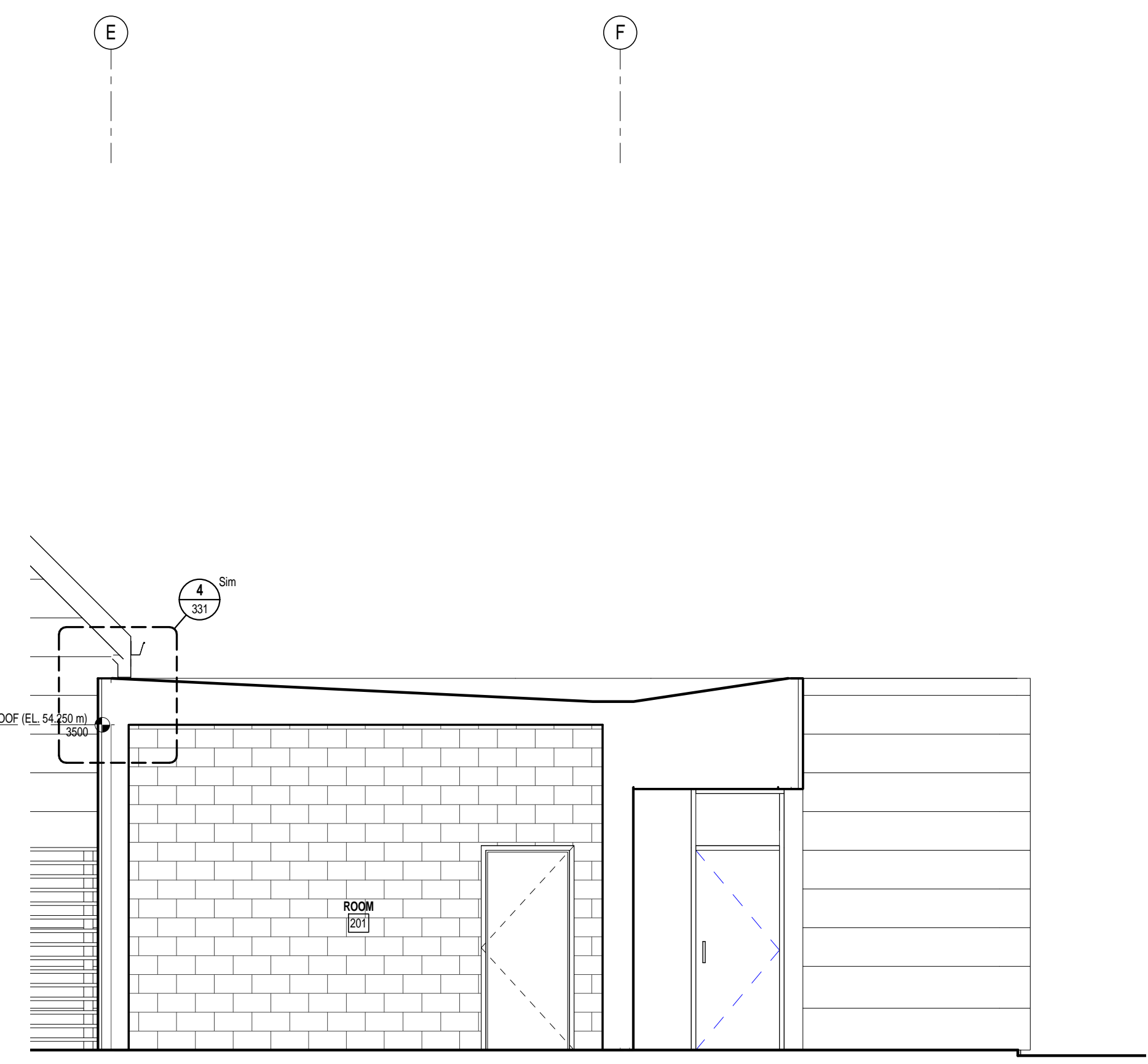

2 SECTION THRU VEHICLE BAY AND ENTRY CANOPY
 301 1:50

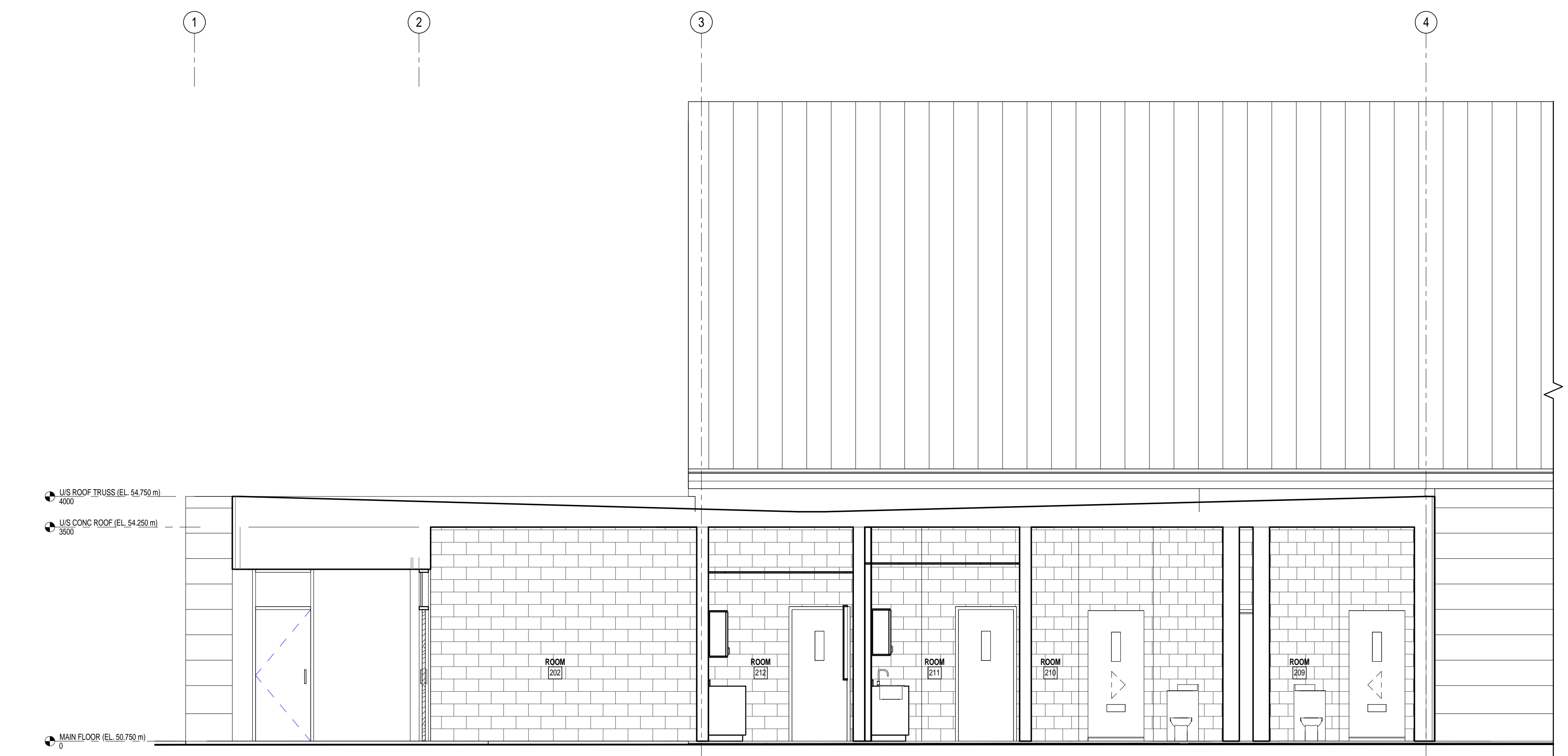

3 LONGITUDINAL SECTION THRU CELL BLOCK
 301 1:50

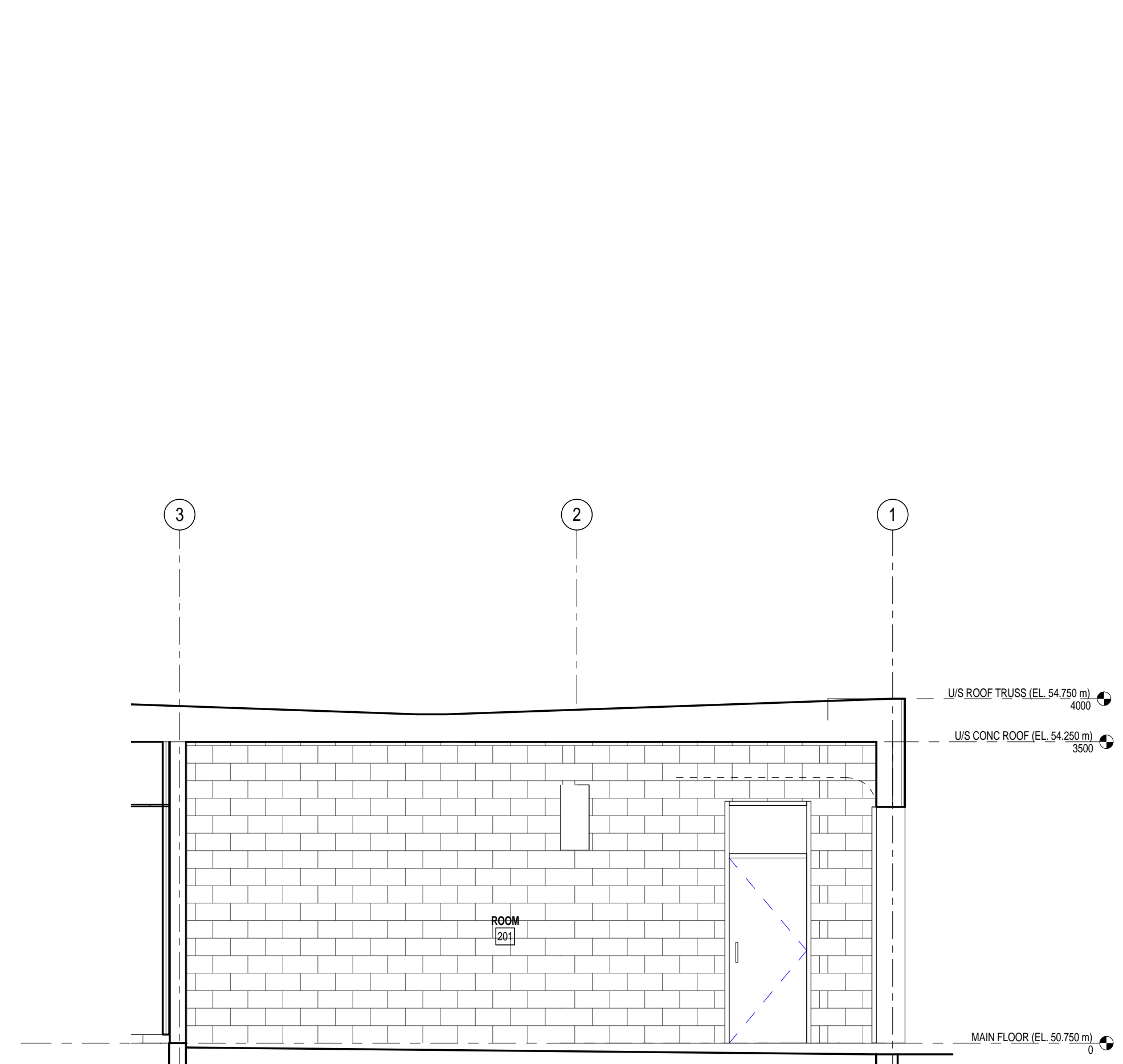

4 TRANSVERSE SECTION THROUGH VEHICLE BAY
 301 1:50

NO.	ISSUED FOR TENDER	18 JUL 2014
REVISION	DATE	

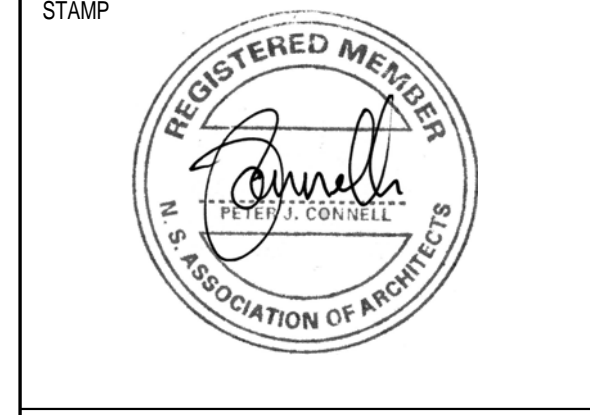

INGONISH CIVIC BUILDING
 INGONISH, NS
 DSRA JOB #: 12169
 DRAWN BY: ES
 CHECKED BY: PC
 SCALE: 1:50

BUILDING SECTIONS

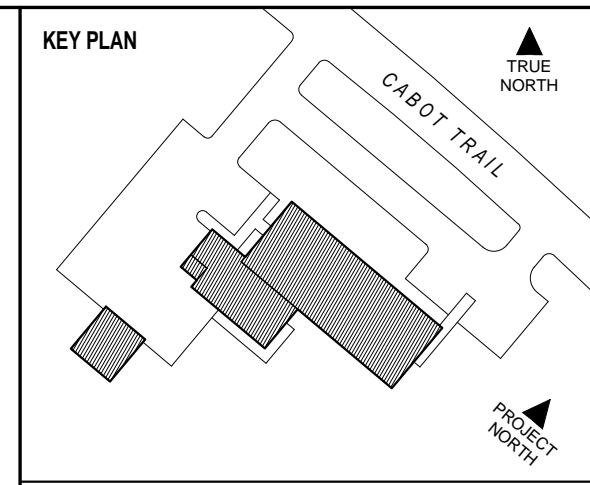

DSRA 5485 SPRING GARDEN ROAD - 4th FLOOR
 HALIFAX, NS B3J 1G2
 1 902 420 9990 1 902 420 9450 www.dsra.ca

In association with:
KMBR ARCHITECTS PLANNERS INC
 1788 WEST 8TH AVENUE
 VANCOUVER, BRITISH COLUMBIA V6J 1V6
 1 604 732 3361 1 604 732 1828 www.kmbr.com

GENERAL NOTES

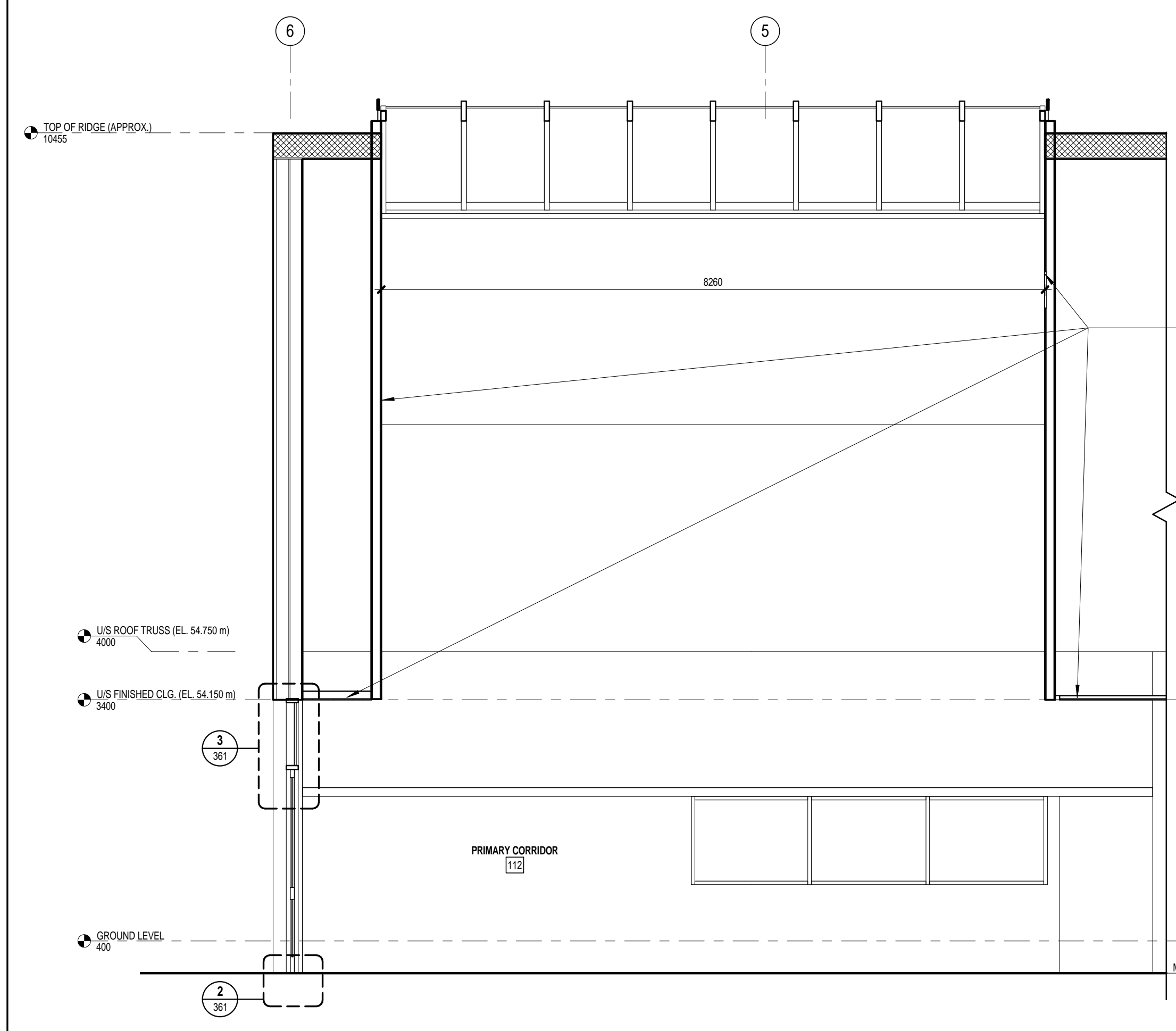

1 LONGITUDINAL SECTION THRU DETACHMENT - EAST END
 301 1:50

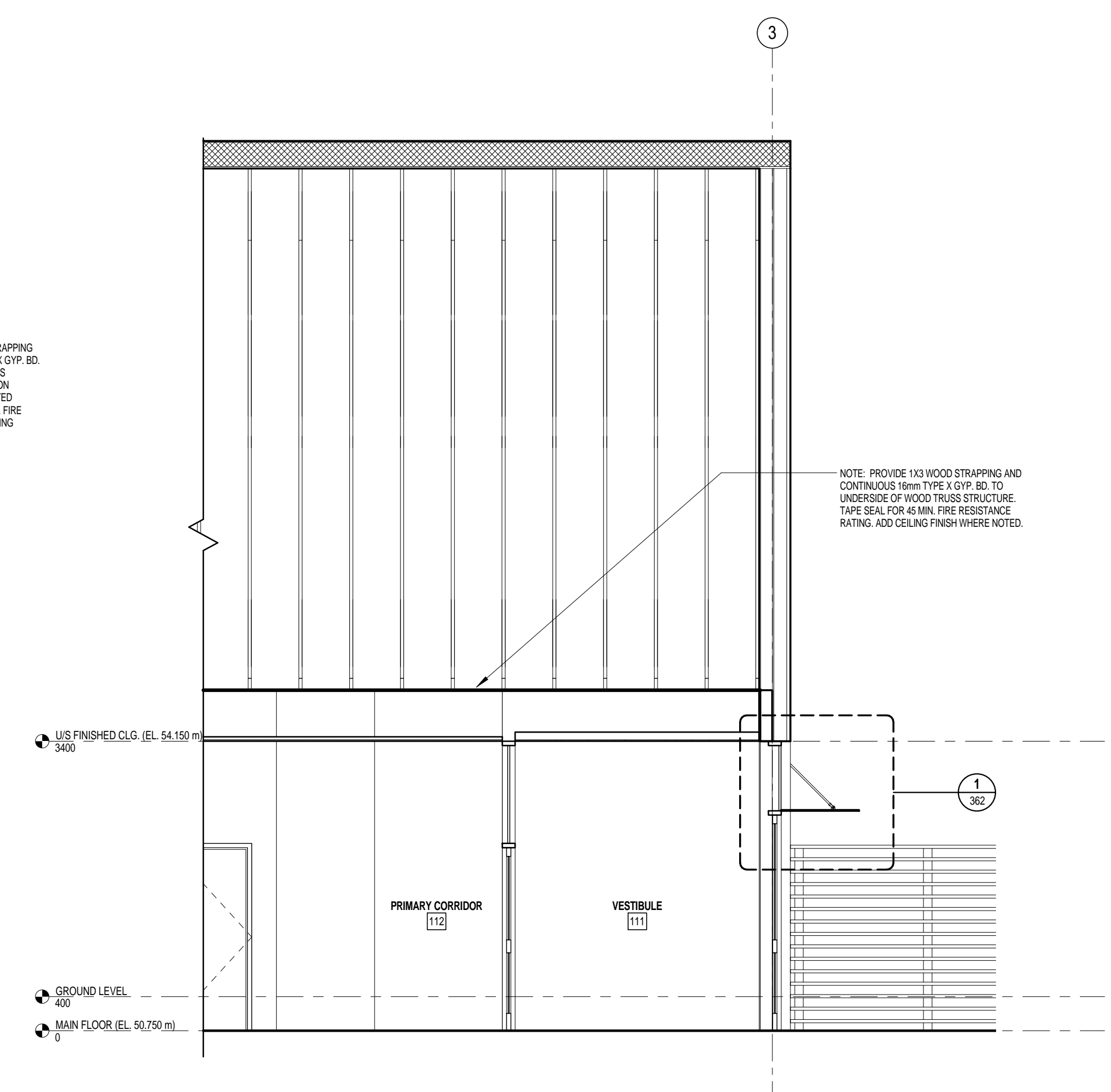

2 LONGITUDINAL SECTION THRU DETACHMENT - WEST END
 301 1:50

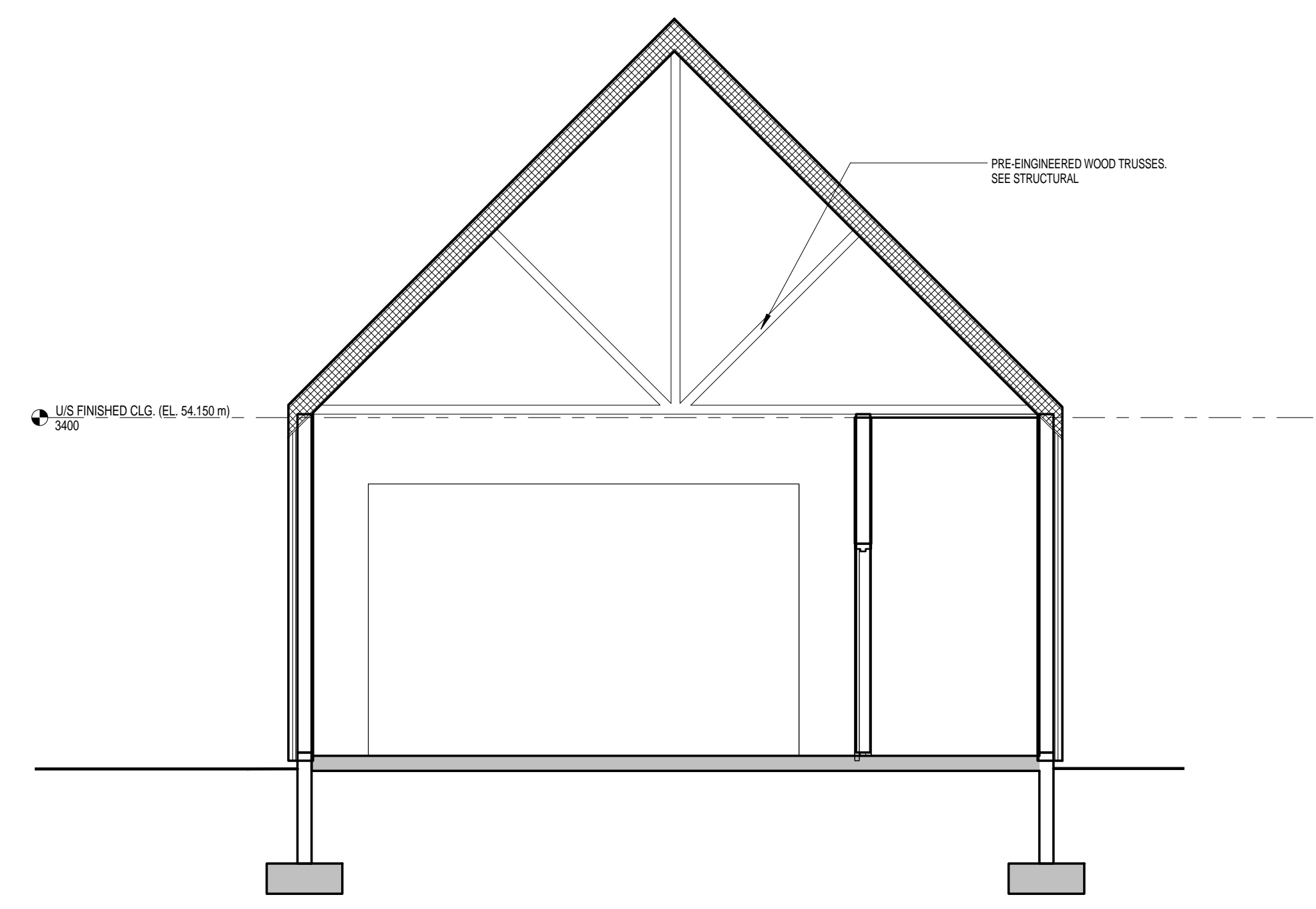

3 SECTION THRU COLD STORAGE BUILDING
 301 1:50

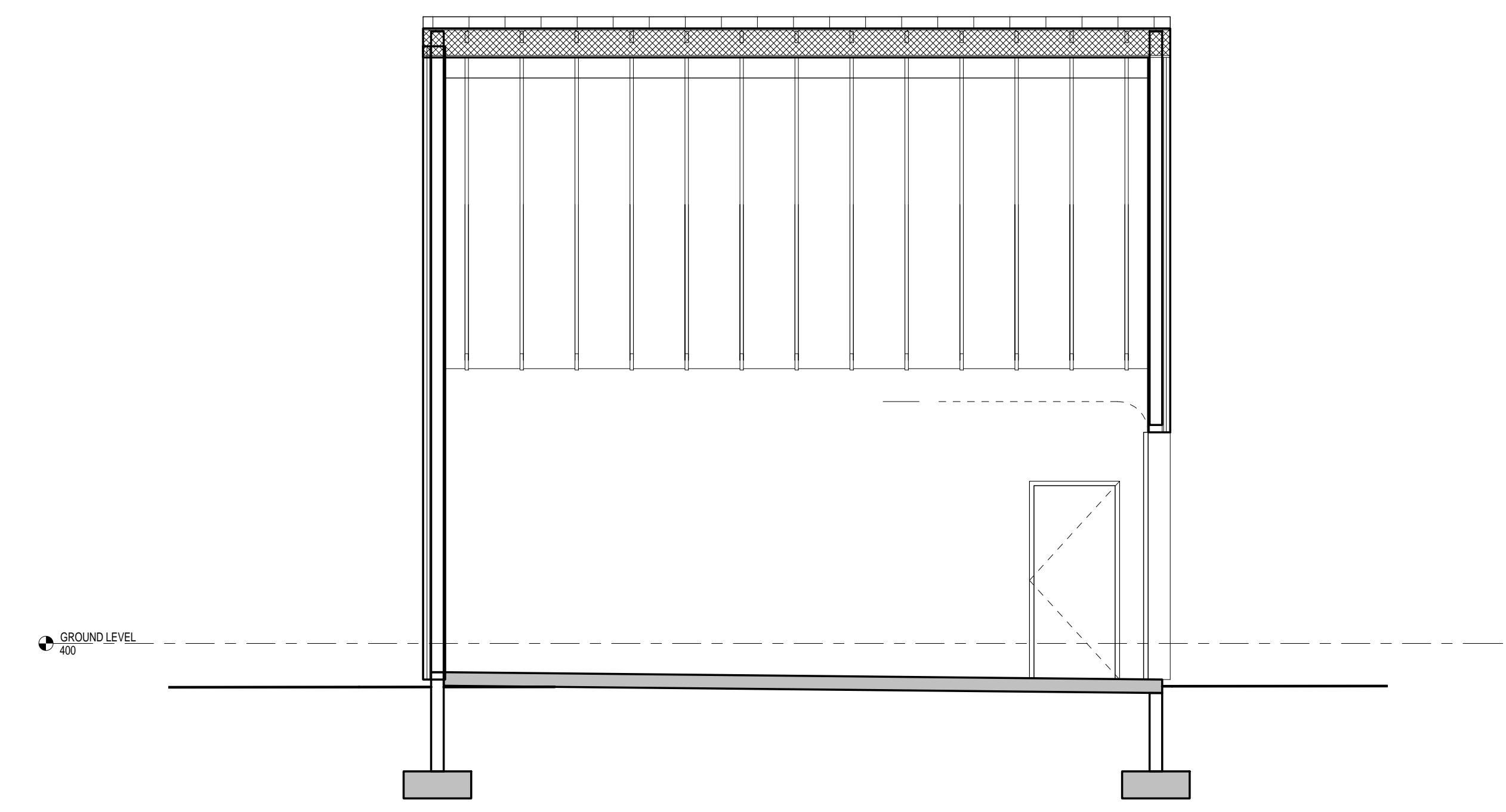

4 LONGITUDINAL SECTION THRU COLD STORAGE
 301 1:50

NO.	ISSUED FOR TENDER	18 JUL 2014
REVISION	DATE	

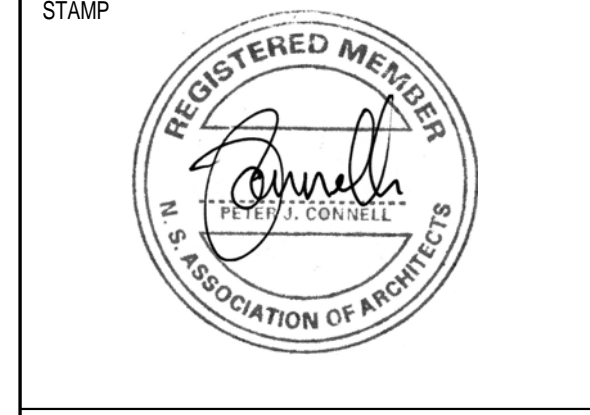

INGONISH CIVIC BUILDING
 INCONISH, NS
 DSRA JOB #: 12169
 DRAWN BY: ES
 CHECKED BY: PC
 SCALE: 1:50

BUILDING SECTIONS

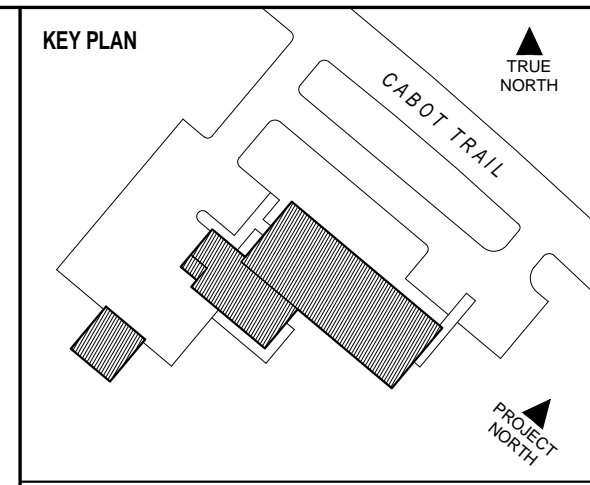

DSRA 5485 SPRING GARDEN ROAD - 4th FLOOR
 HALIFAX, NS B3J 1G2
 1 902 420 9990 | 1 902 420 9450 www.dsra.ca

In association with
KMBR ARCHITECTS PLANNERS INC
 1788 WEST 8TH AVENUE
 VANCOUVER, BRITISH COLUMBIA V6J 1V6
 1 604 732 3361 | 1 604 732 1828 www.kmbr.com

GENERAL NOTES

1) 50 mm X 610 mm HORIZONTAL RIGID INSULATION AT EXTERIOR FOUNDATION PERIMETER ONLY.

2) 50 mm RIGID INSULATION ON EXTERIOR FACE OF FOUNDATION WALL TO TOP OF FOOTING.

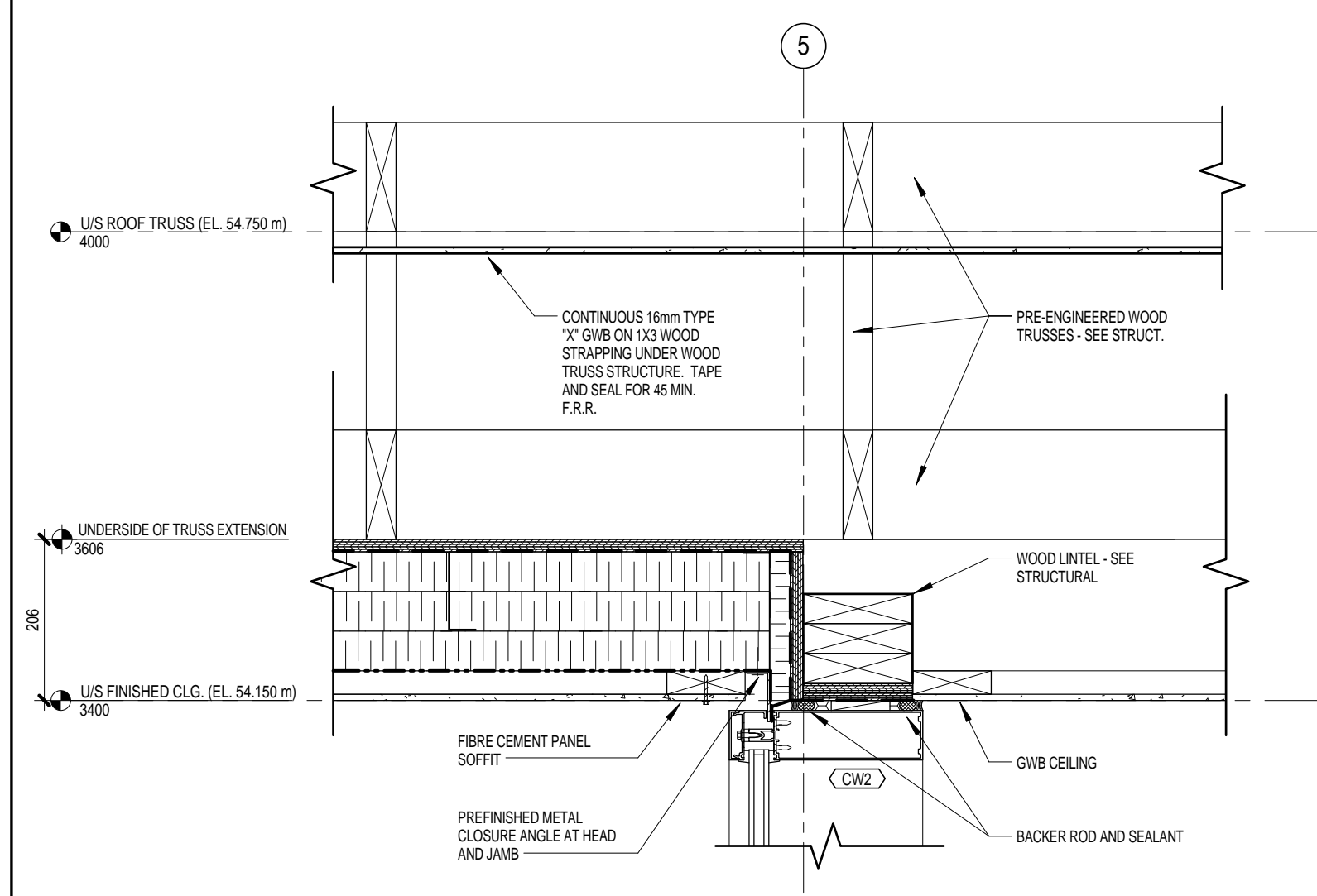

8 SECTION - DETAIL @ VESTIBULE DOOR HEAD
 330 1:8

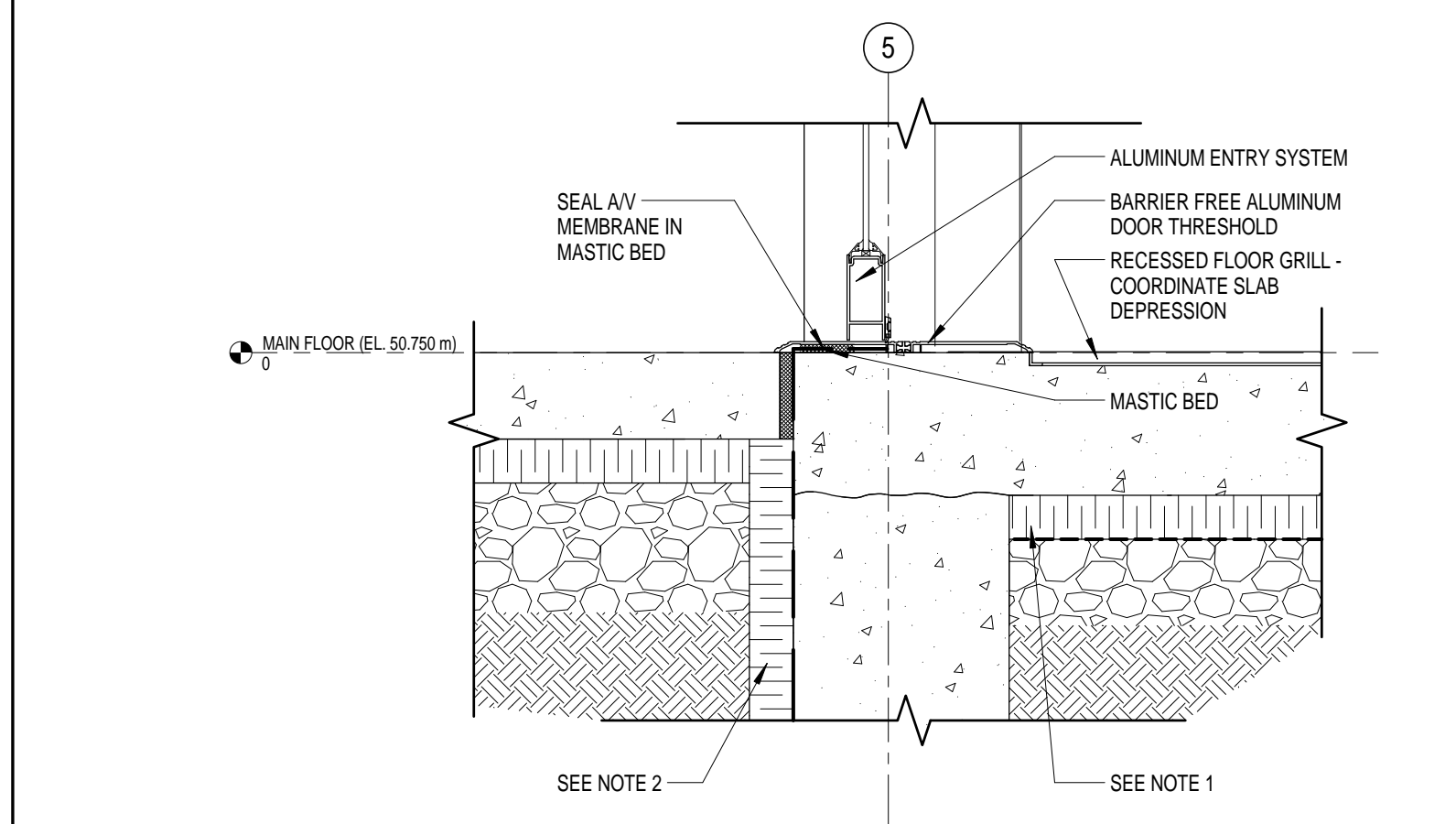

7 SECTION - DETAIL @ VESTIBULE DOOR THRESHOLD
 330 1:8

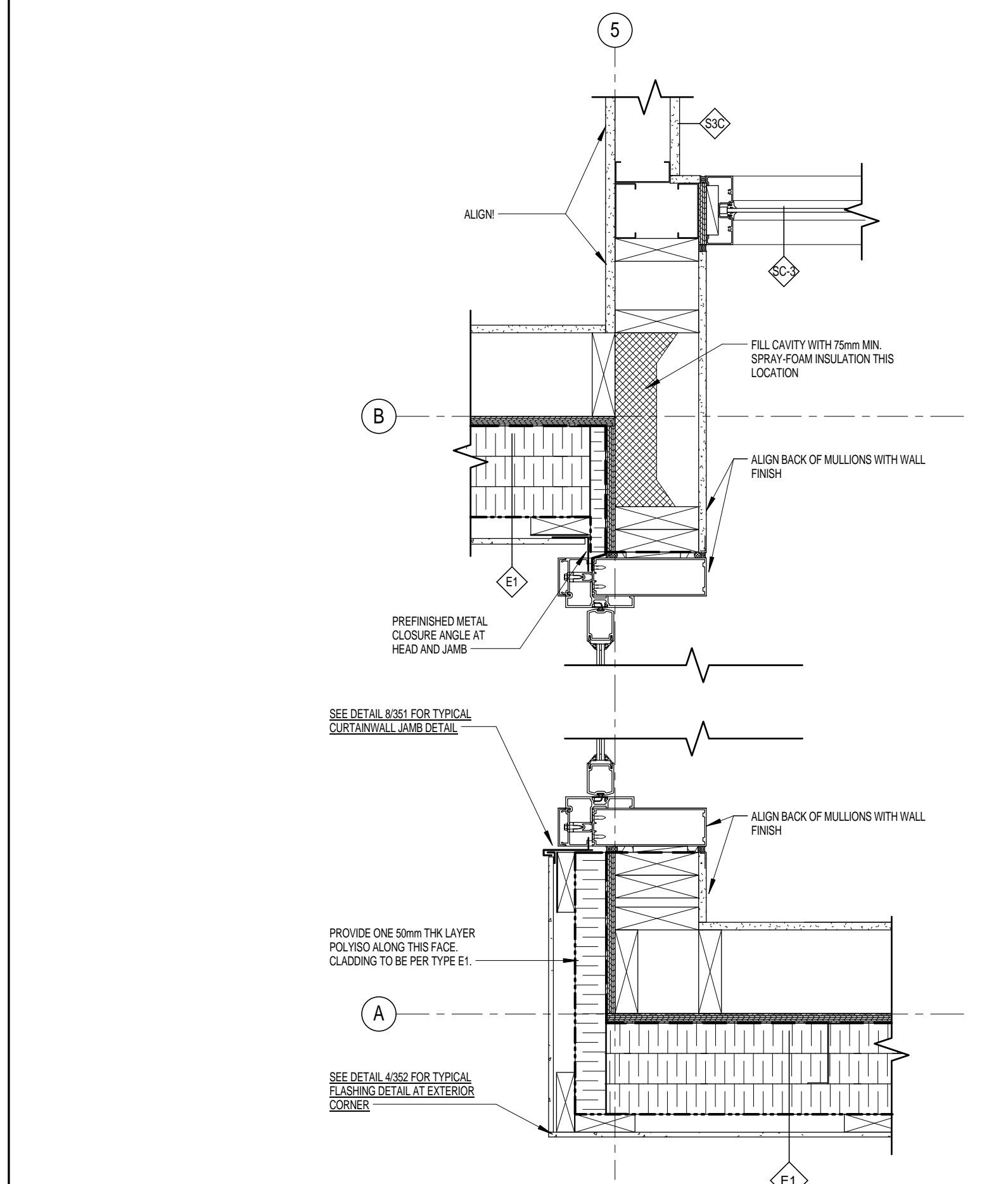

6 PLAN - DETAIL @ VESTIBULE 500 AFF
 330 1:8

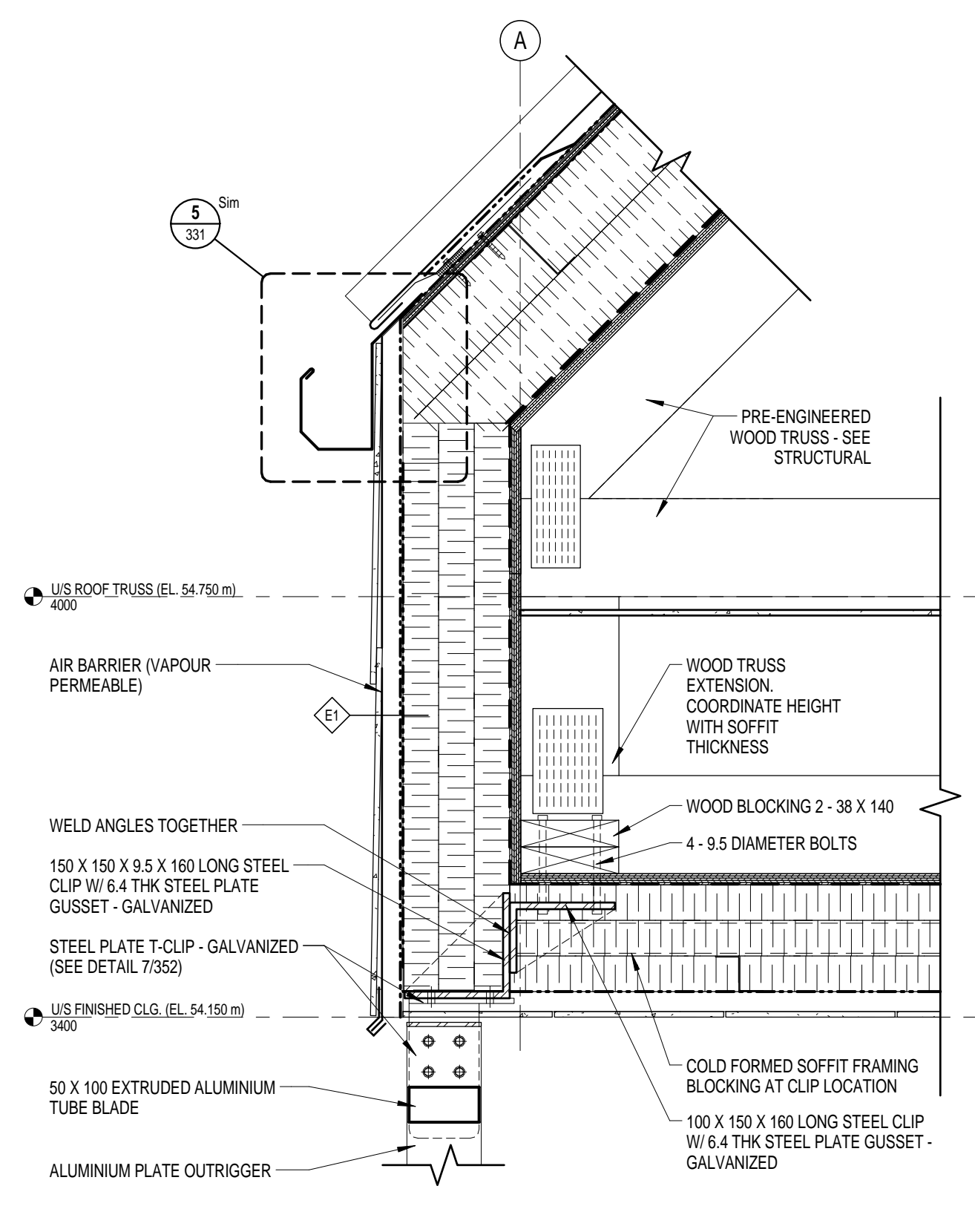

4 SECTION - FASCIA DETAIL AT PUBLIC ENTRY
 330 1:8

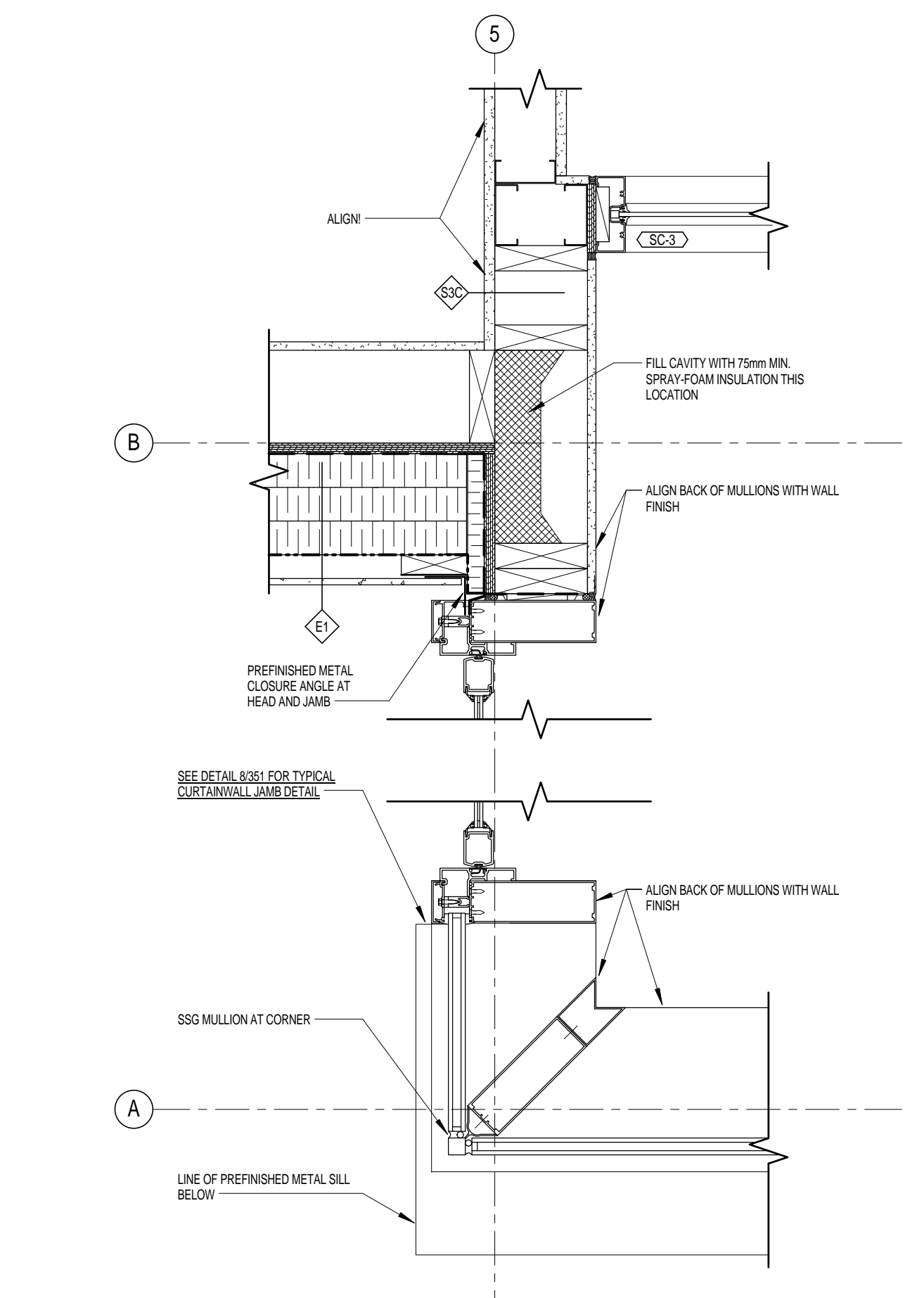

5 PLAN - DETAIL @ VESTIBULE 1000 AFF
 330 1:8

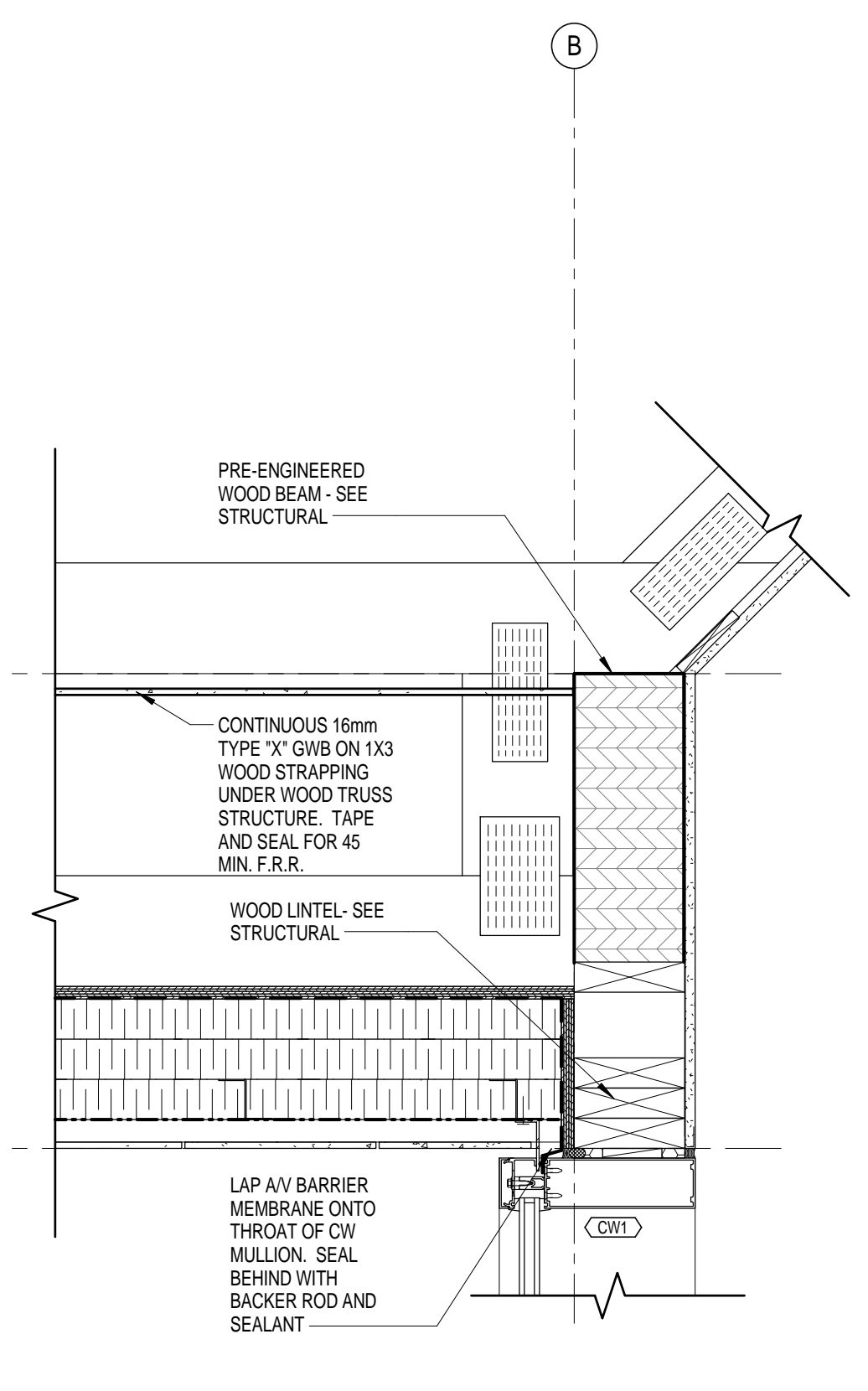

3 SECTION - DETAIL AT ROOM 102 FOUNDATION
 330 1:8

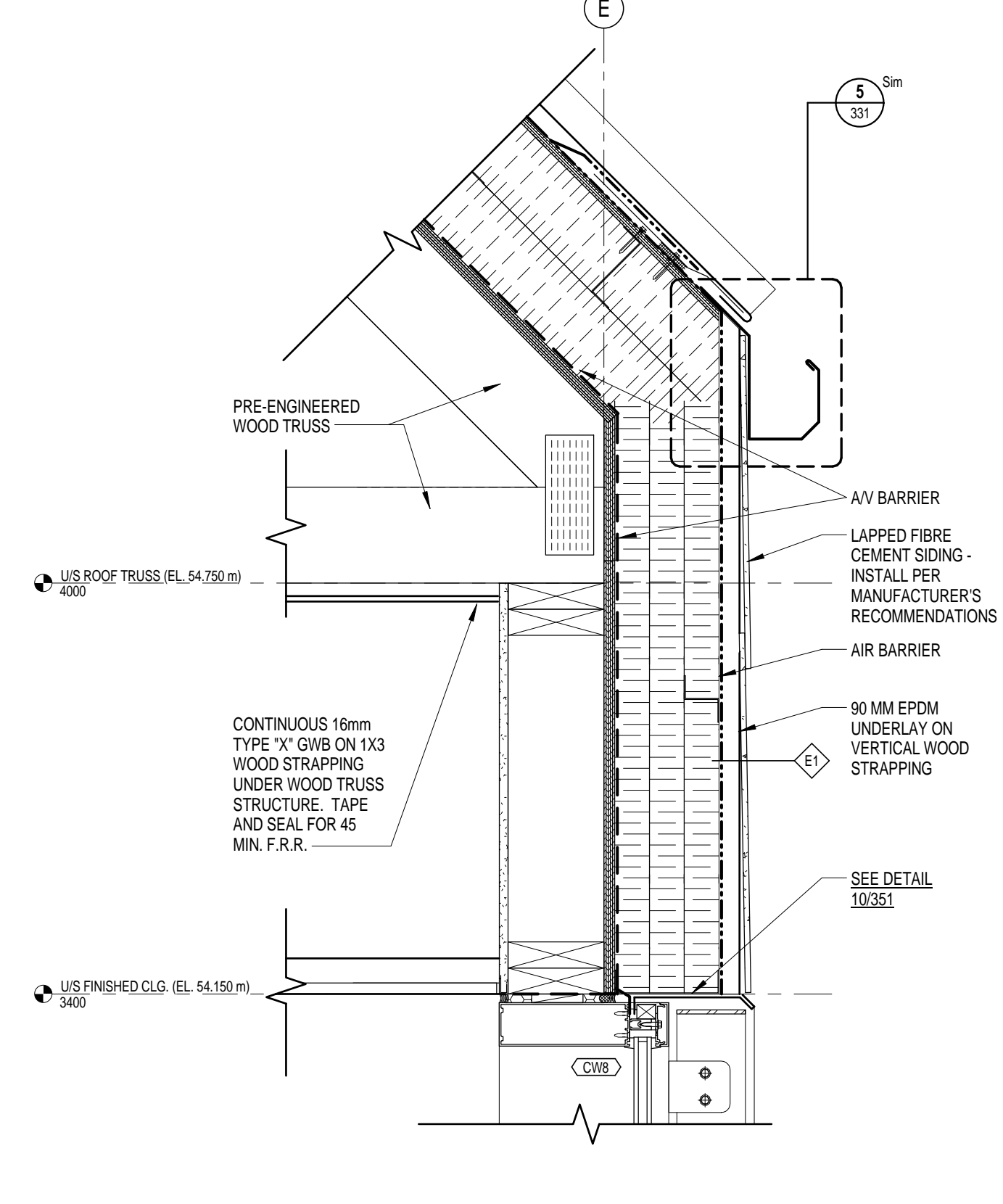

2 SECTION - EAVE DETAIL AT VAULT
 330 1:8

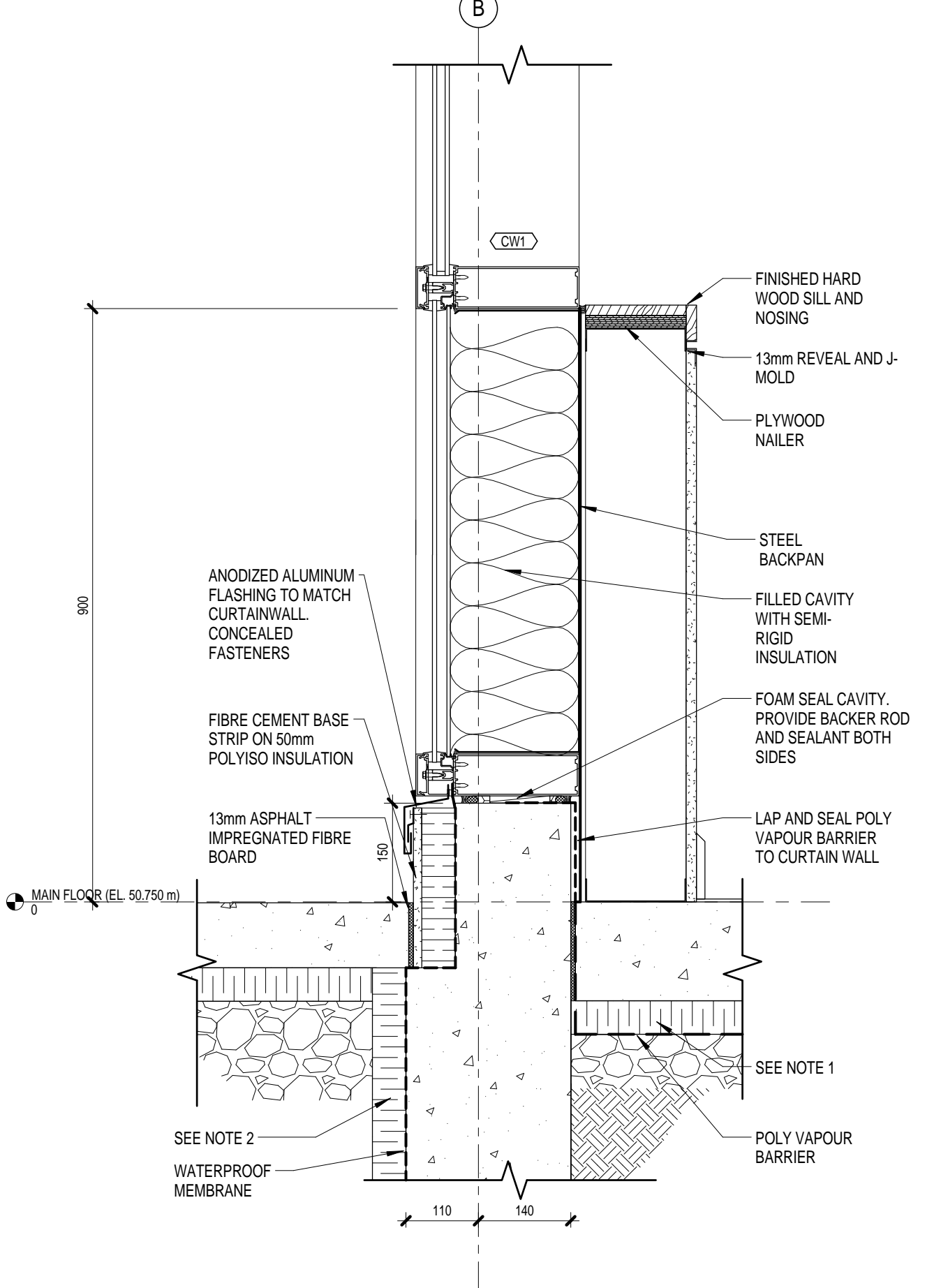

3 SECTION - DETAIL AT ROOM 102 FOUNDATION
 330 1:8

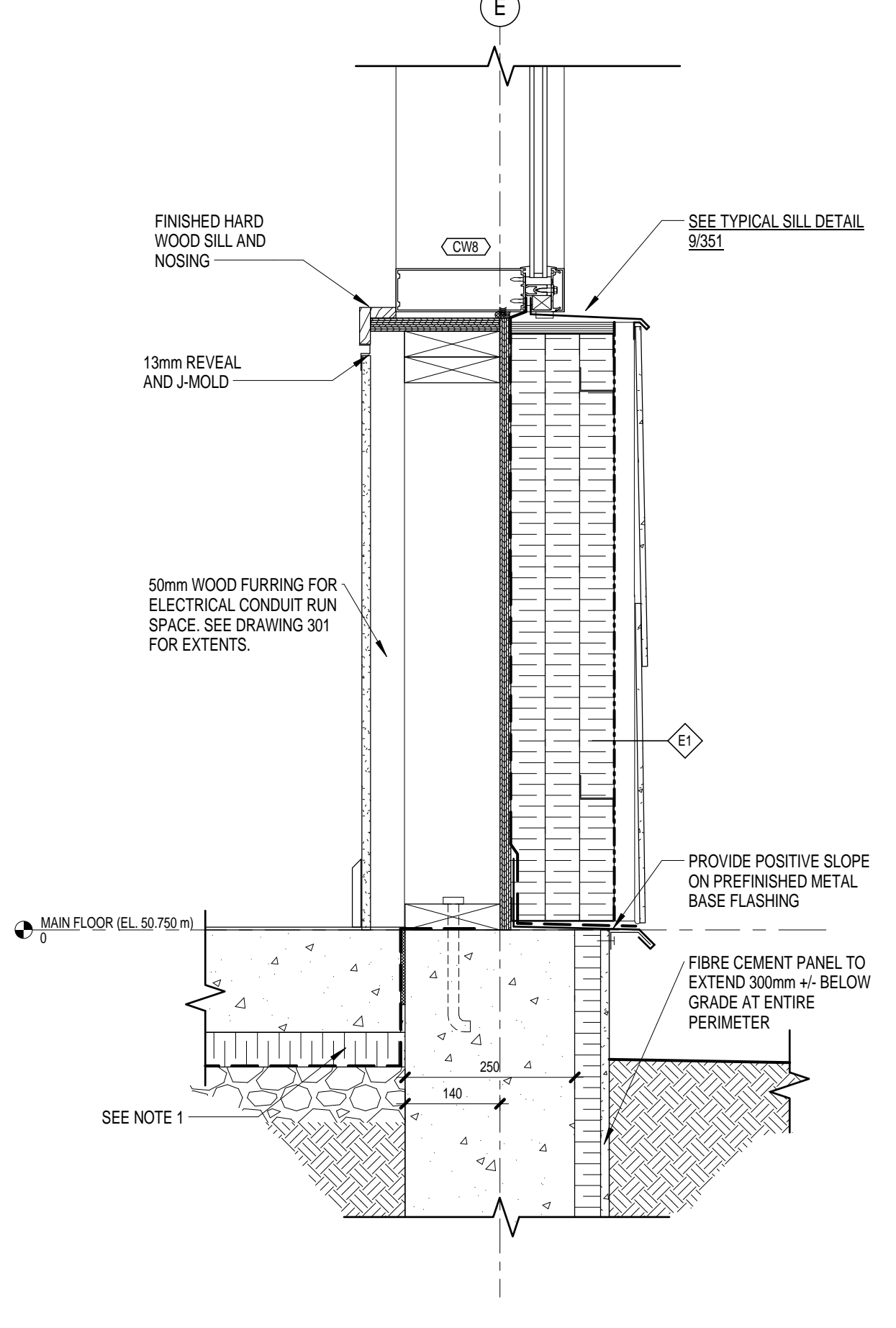

1 SECTION - BASE DETAIL AT ROOM 113
 330 1:8

ISSUED FOR TENDER	18 JUL 2014
NO.	REVISION
	DATE

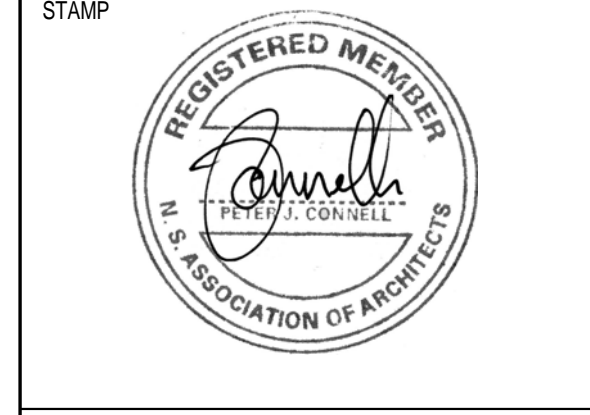

INGONISH CIVIC BUILDING
 INCONISH, NS
 DSRA JOB #: 12169
 DRAWN BY: CH
 CHECKED BY: ES, PC
 SCALE: 1:8

DETAILS

330

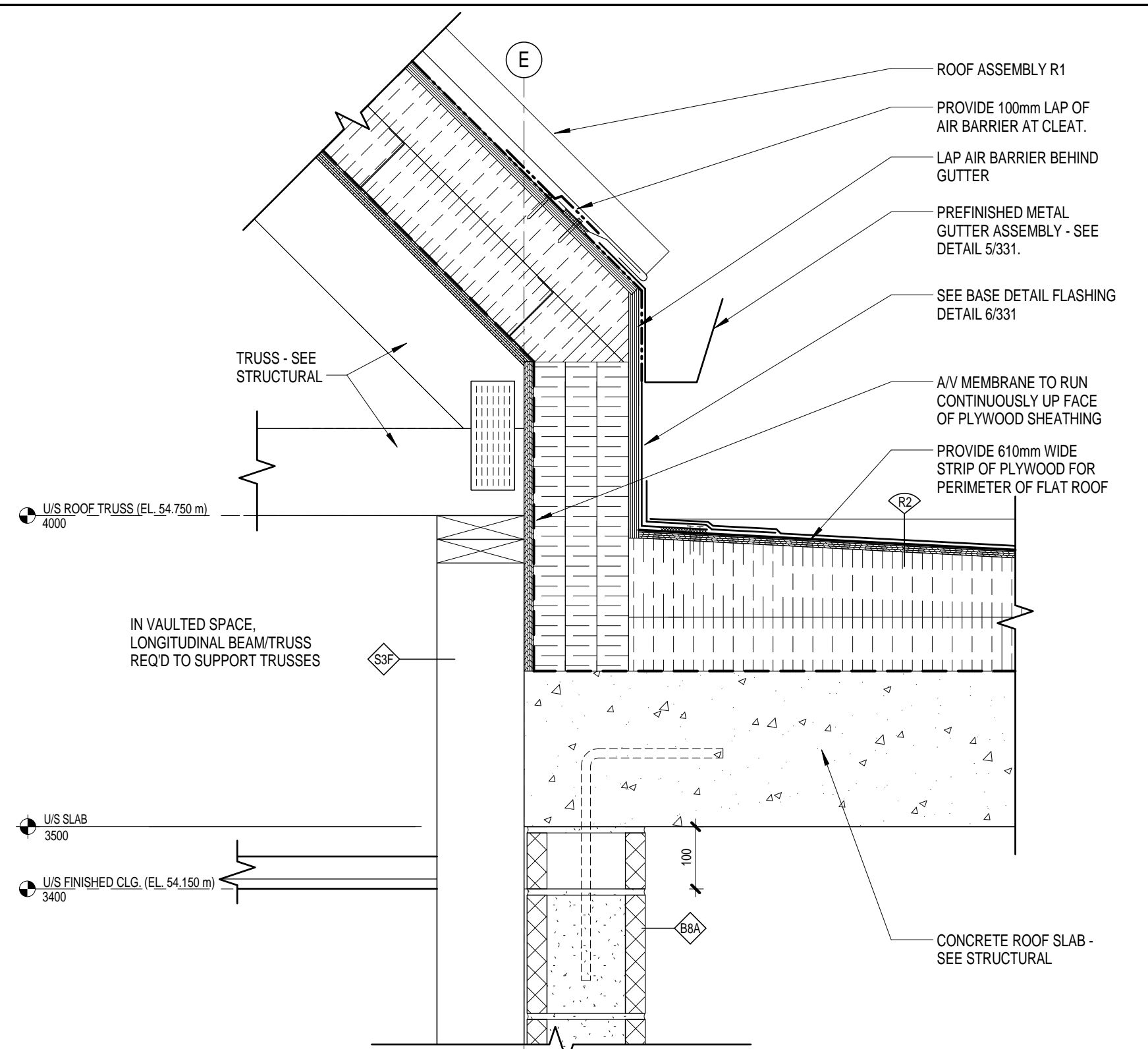

4 SECTION - EAVE DETAIL AT CELL BLOCK EDGE
331 1:8

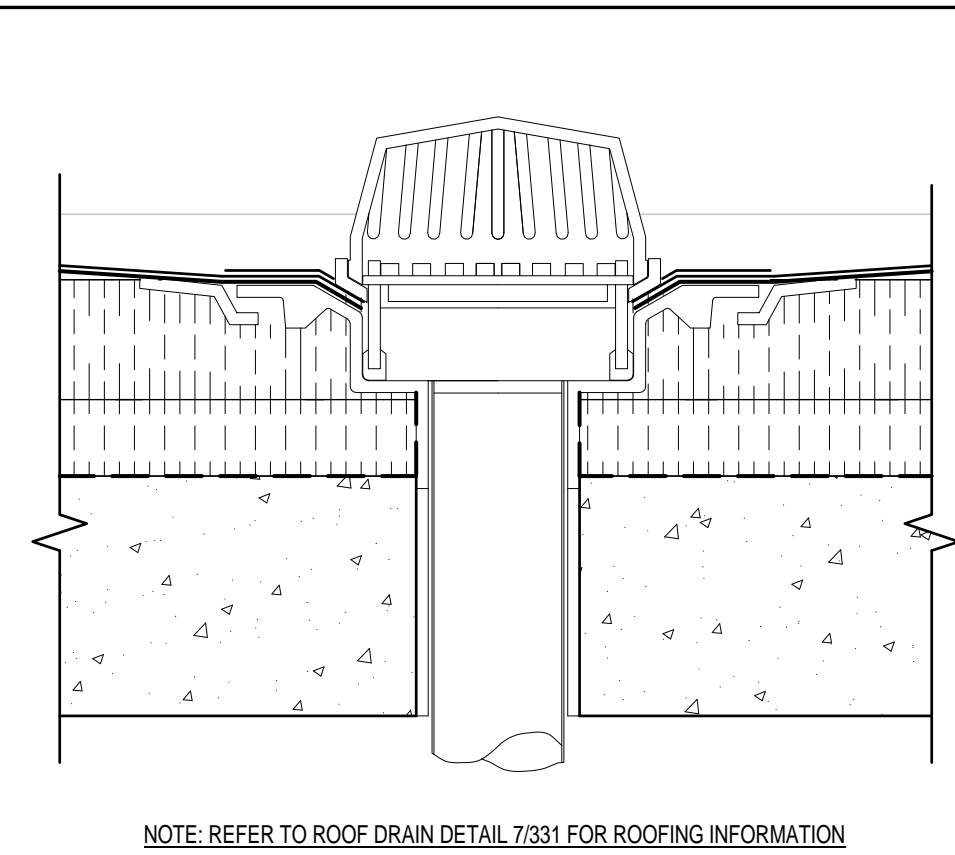

3 SECTION - ROOF DRAIN
331 1:8

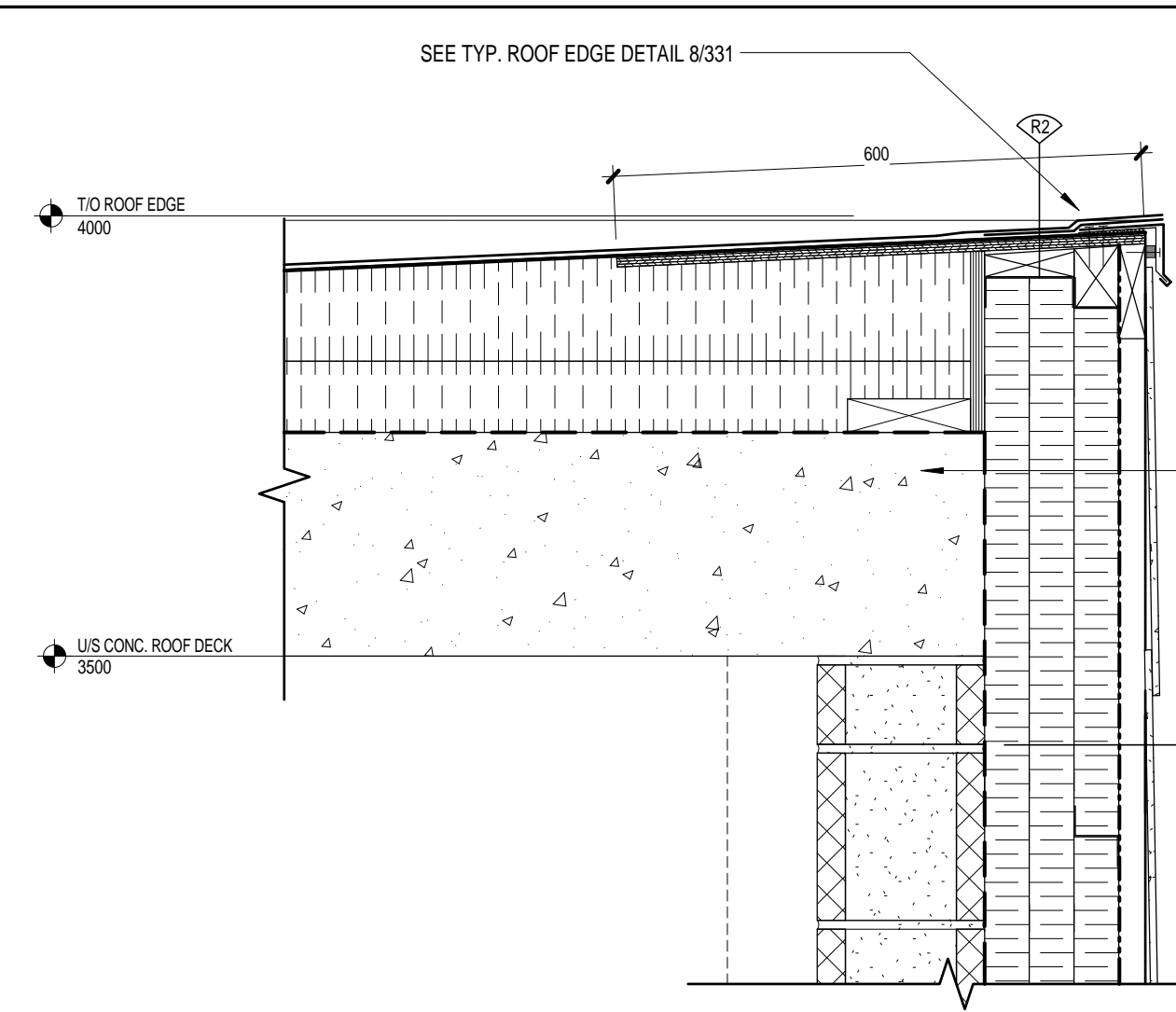

2 SECTION - ROOF DETAIL AT CELL BLOCK
331 1:8

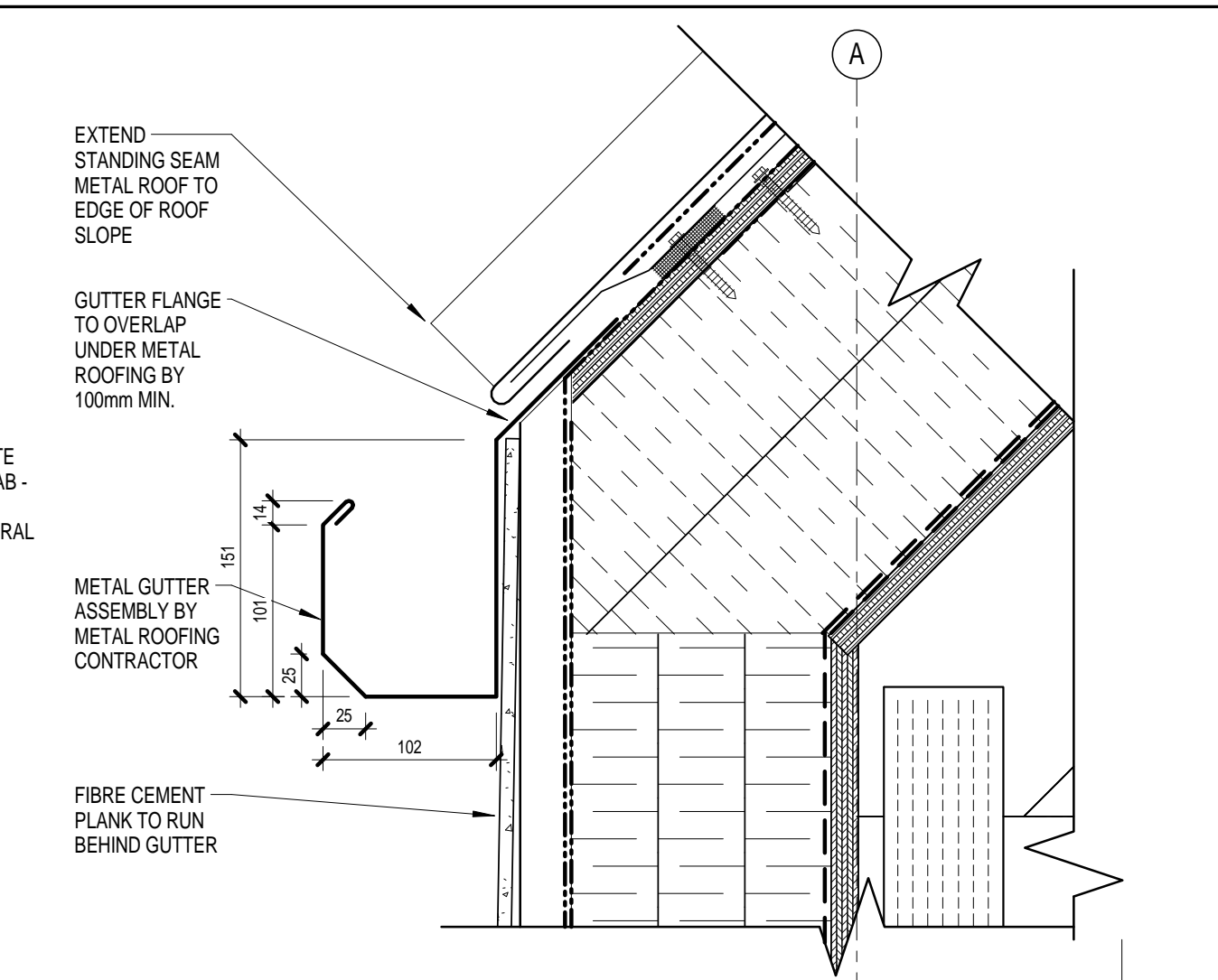

5 SECTION - ROOF GUTTER
331 1:4

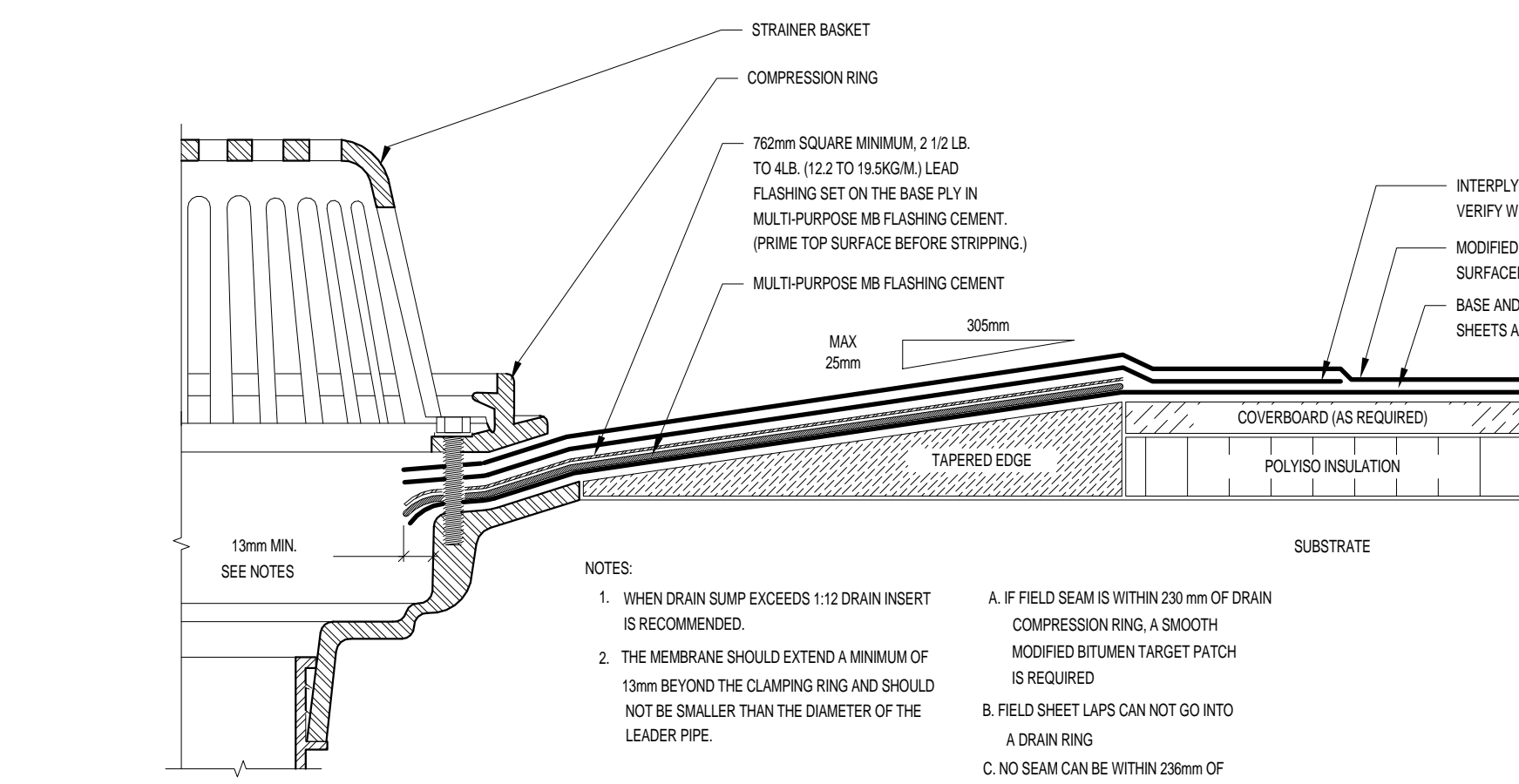

7 331-ROOF DRAIN
331 1:2

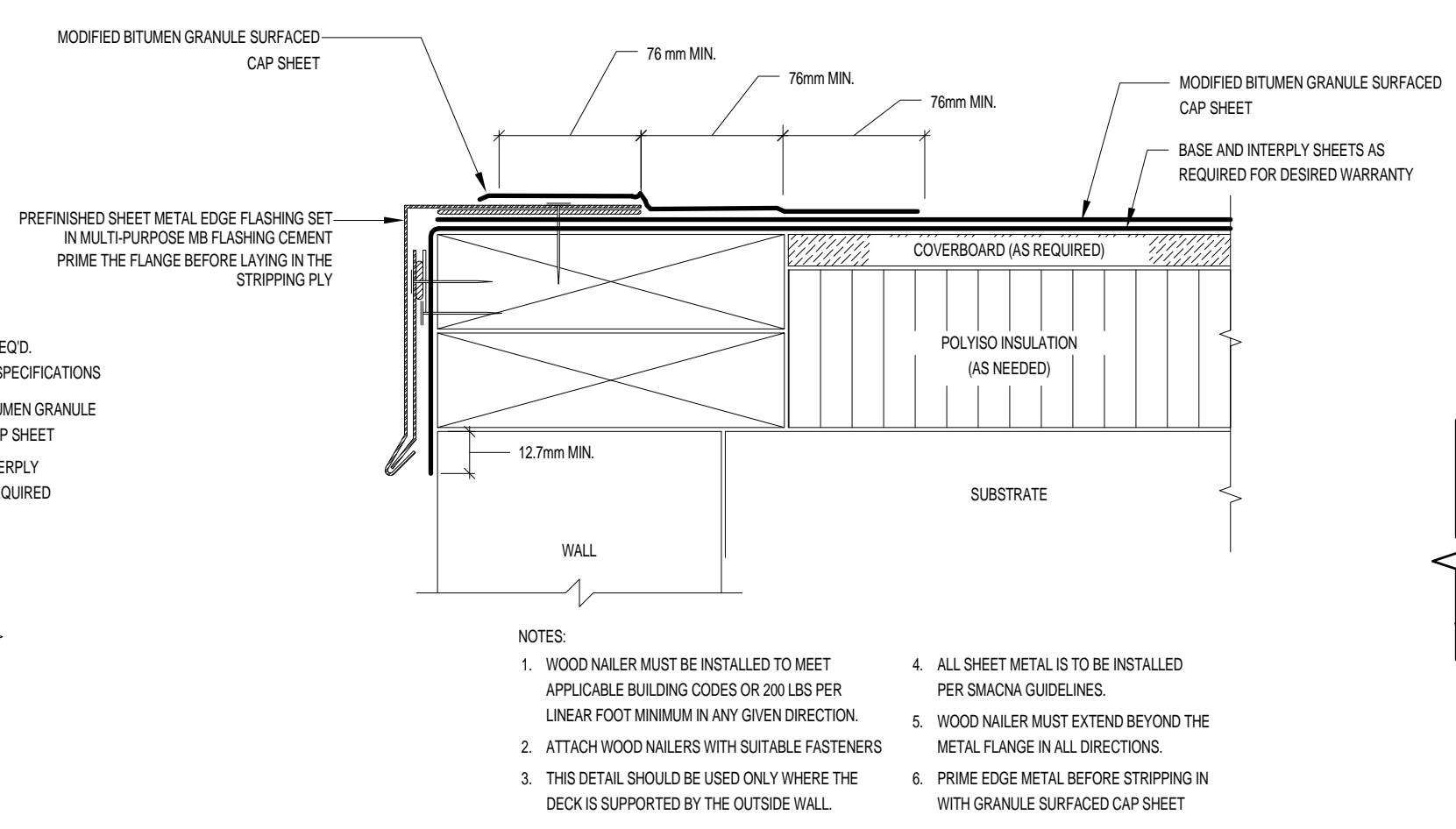

8 331-ROOF EDGE FLASHING
331 1:2

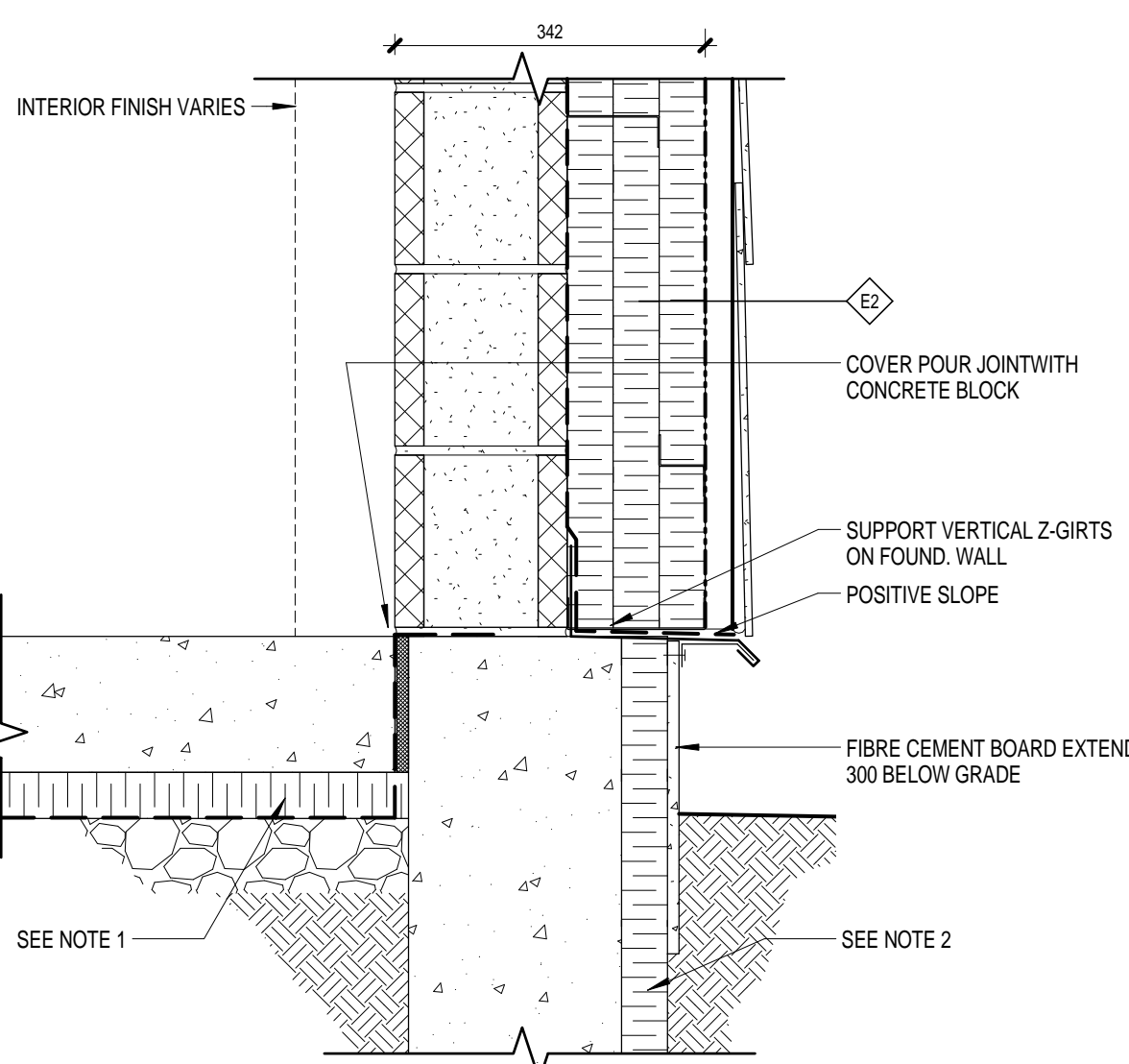

1 SECTION - BASE DETAIL AT CELL BLOCK
331 1:8

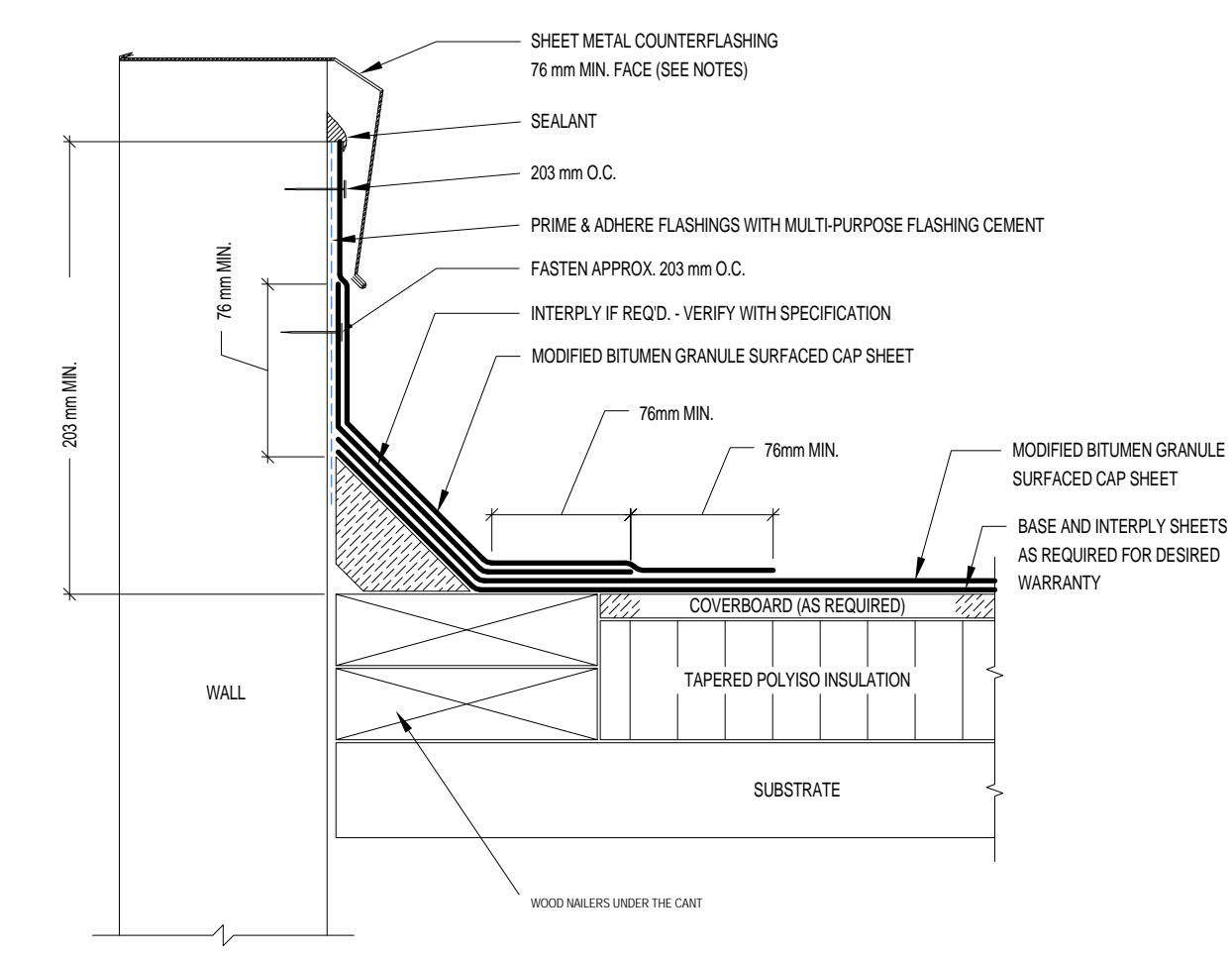

6 331-BASE FLASHING
331 1:2

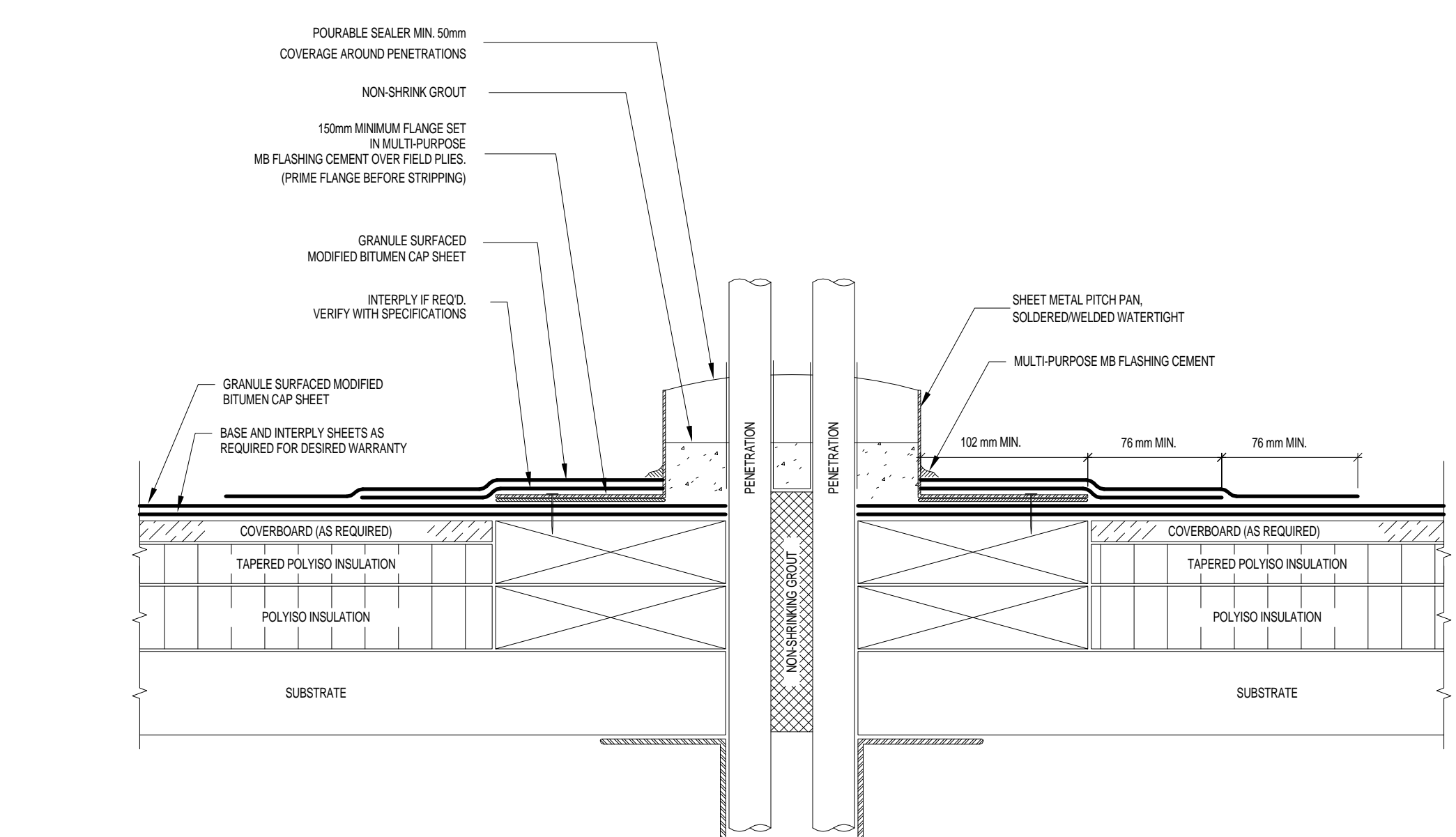

10 331-PENETRATION POCKET
331 1:2

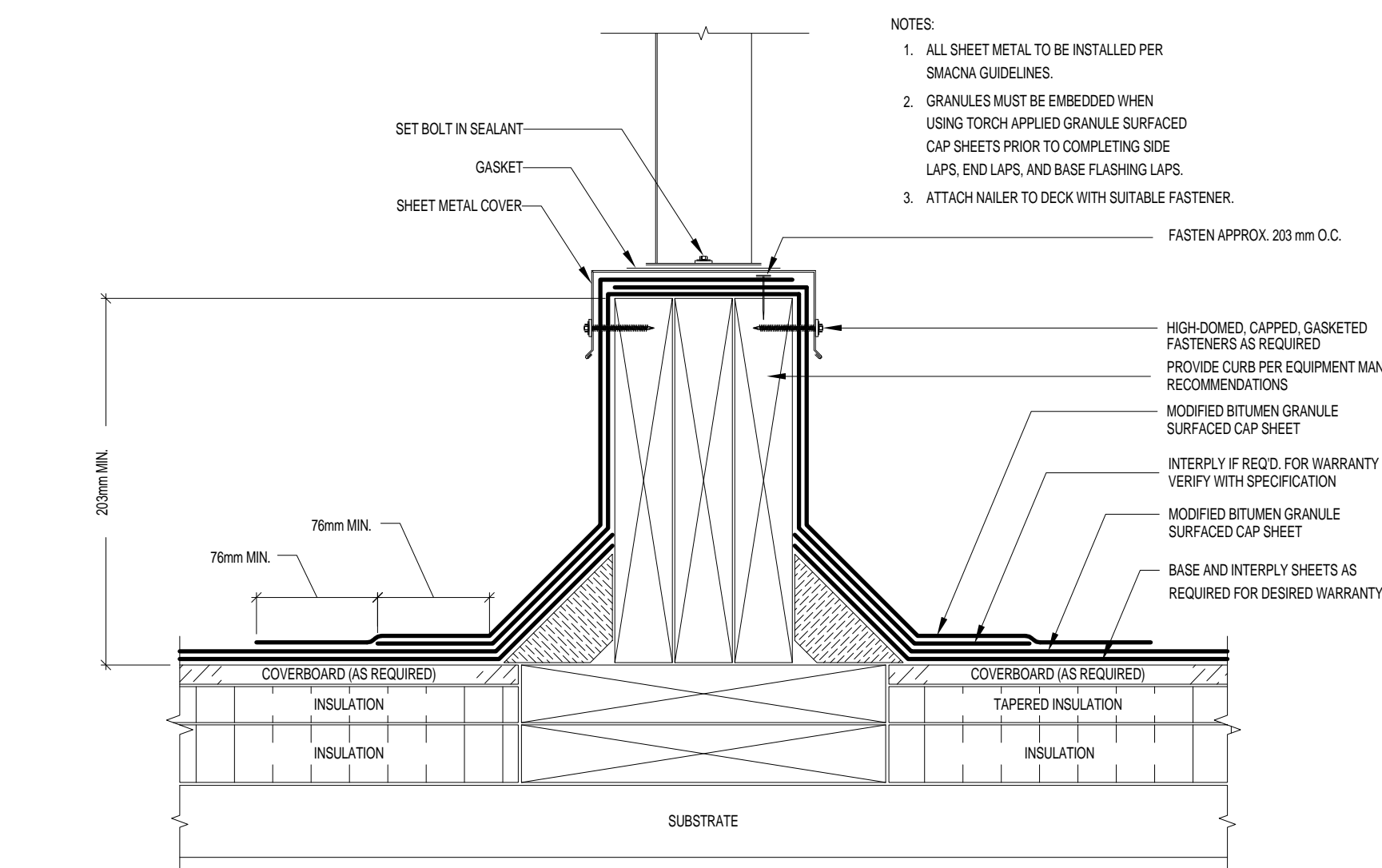

9 331-TYP EQUIP CURB
331 1:2

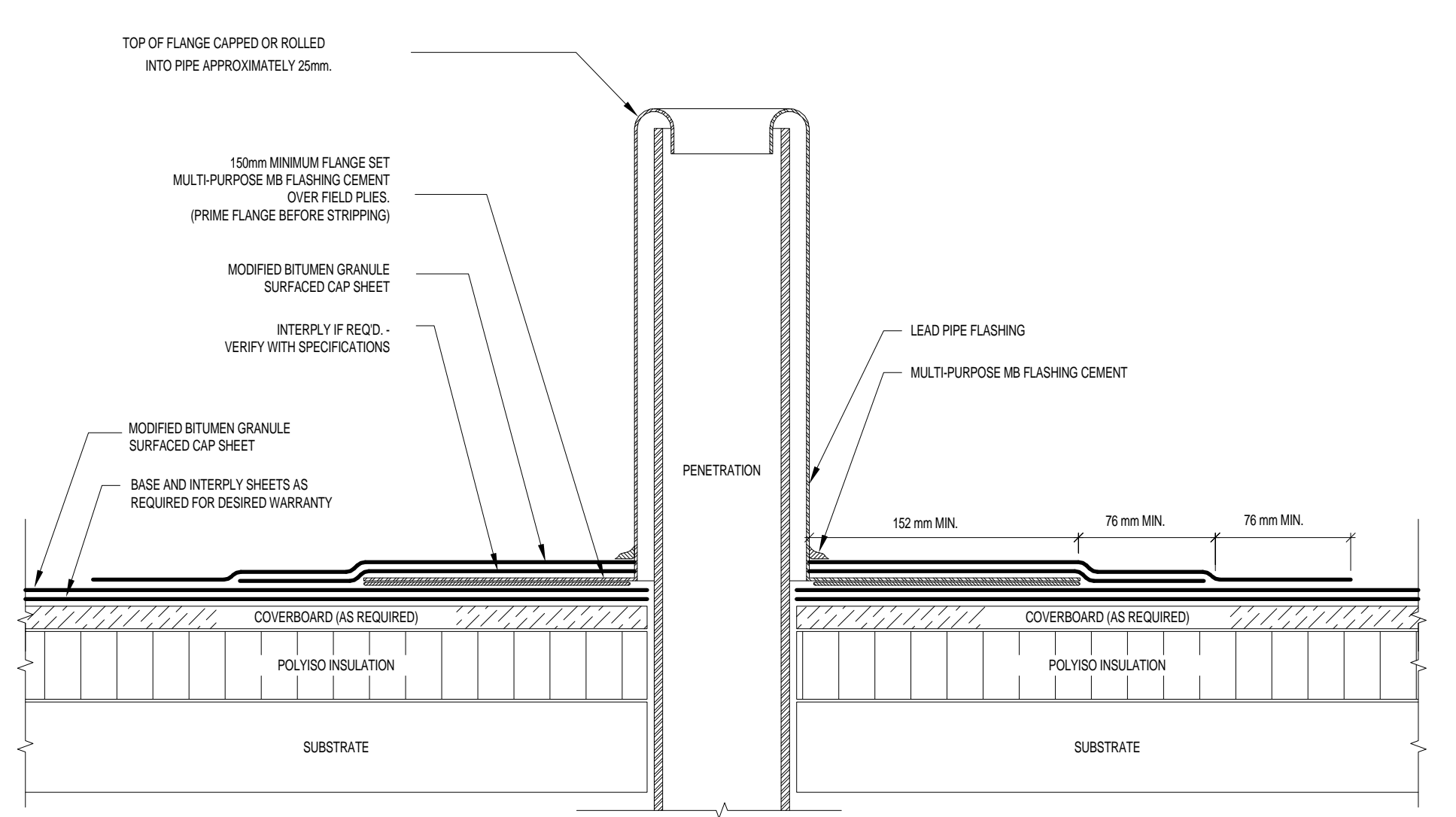

11 331-PLUMBING VENT
331 1:2

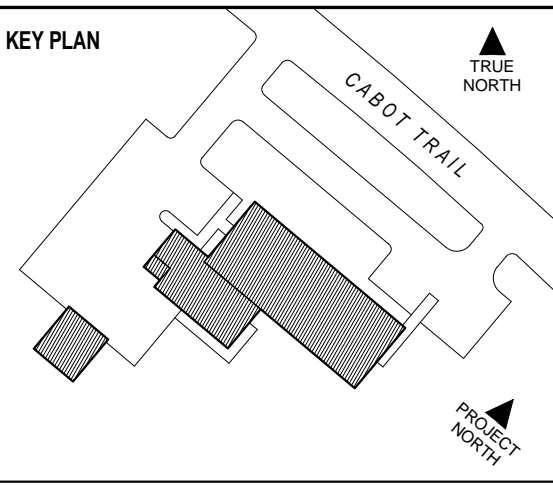

DSRA 5485 SPRING GARDEN ROAD - 4th FLOOR
HALIFAX, NS B3J 1G2
1 902 420 9999 / 1 902 420 9450 www.dsra.ca

In association with
KMBR ARCHITECTS PLANNERS INC
1788 WEST 8TH AVENUE
VANCOUVER, BRITISH COLUMBIA V6J 1V6
1 604 732 3361 / 1 604 732 1828 www.kmbr.com

GENERAL NOTES

- 1) 50 mm X 610 mm HORIZONTAL RIGID INSULATION AT EXTERIOR FOUNDATION PERIMETER ONLY.
- 2) 50 mm RIGID INSULATION ON EXTERIOR FACE OF FOUNDATION WALL TO TOP OF FOOTING.

NOTES

1. IF A WOOD NAELER IS USED IT MUST BE INSTALLED TO MEET APPLICABLE BUILDING CODES OR 200 LBS PER LINEAR FOOT MINIMUM IN ANY GIVEN DIRECTION.
2. ATTACH WOOD NAELERS WITH SUITABLE FASTENERS.
3. THIS DETAIL SHOULD BE USED ONLY WHERE THE DECK IS SUPPORTED BY THE OUTSIDE WALL.
4. ALL SHEET METAL IS TO BE INSTALLED INTERPLY IF REQ'D. - VERIFY WITH SPECIFICATION PER SMACNA GUIDELINES.
5. JOINTS IN SHEET METAL COUNTERFLASHING MUST NOT BE SOLDED OR FASTENED.
6. GRANULES MUST BE EMBEDDED WHEN LAPPING. TORCH APPLIED GRANULE SURFACED CAP SHEET.
7. FLASHING CAPS MUST BE OFFSET FROM FIELD LAPS A MINIMUM 50mm.
8. FLASHING MUST EXTEND MINIMUM 610mm IN HEIGHT. FLASHING SHEETS MUST BE INSTALLED PARALLEL TO THE PARAVENT HEIGHT AND MUST BE MECHANICALLY ATTACHED AT THE TOP ON FORM CENTERS.
9. FRAMERS WITH WALLS OR SUBSTRATES MUST HAVE BASE SHEET MECHANICALLY ATTACHED IN ACCORDANCE WITH THE SPACING BELOW.
10. IF THE FRAMER EXCEEDS ABOVE IN HEIGHT AND ASPHALT CAN NOT BE USED TO ATTACH FLASHINGS.

ISSUED FOR TENDER	18 JUL 2014
NO.	REVISION
	DATE

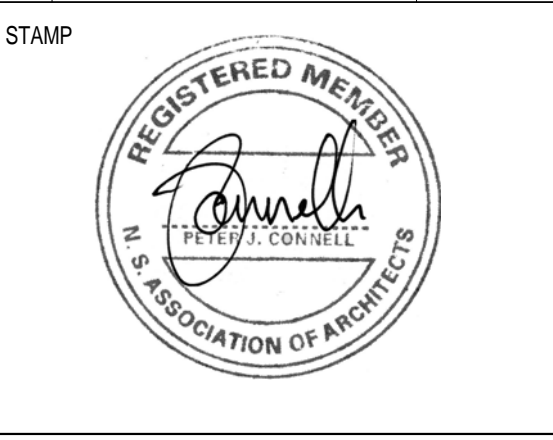

INGONISH CIVIC BUILDING
INGONISH, NS
DSRA JOB #: 12169
DRAWN BY: CH
CHECKED BY: ES, PC
SCALE: As indicated

DETAILS
331

2013/07/18 3:21:52 PM

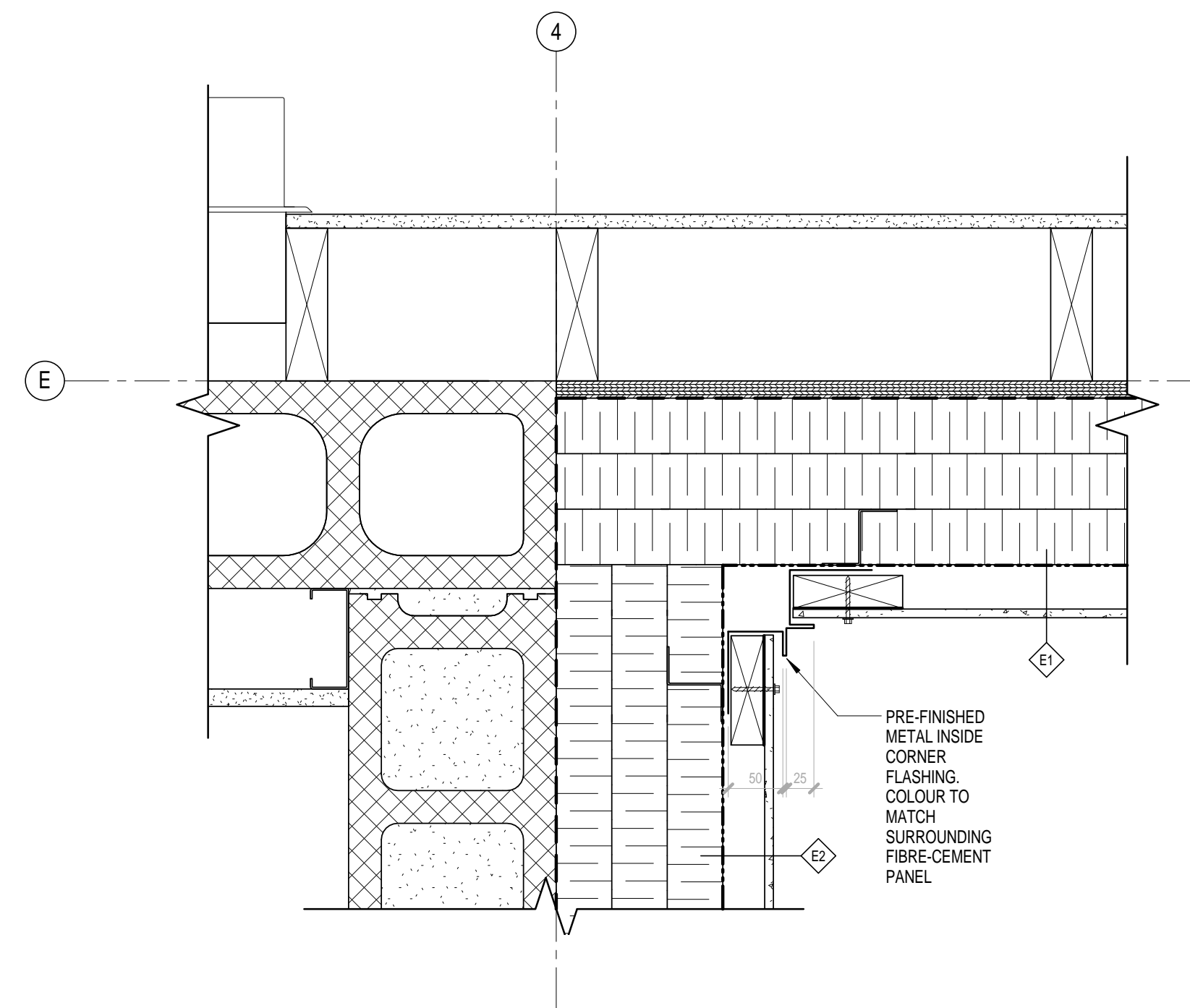

5 PLAN - TYP. INSIDE CORNER TRIM TYPE
332 1:5

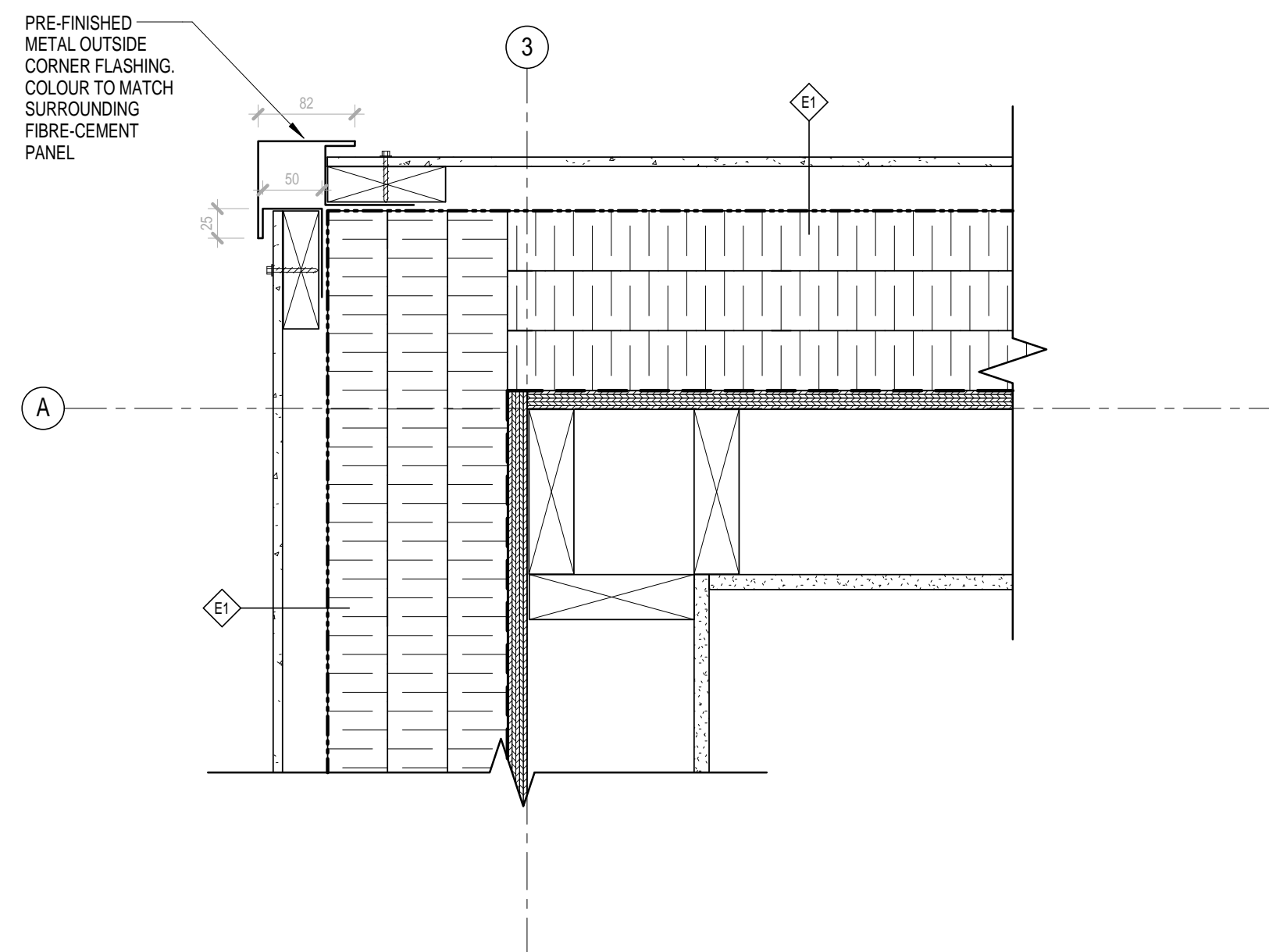

4 PLAN - TYP. OUTSIDE CORNER TRIM TYPE
332 1:5

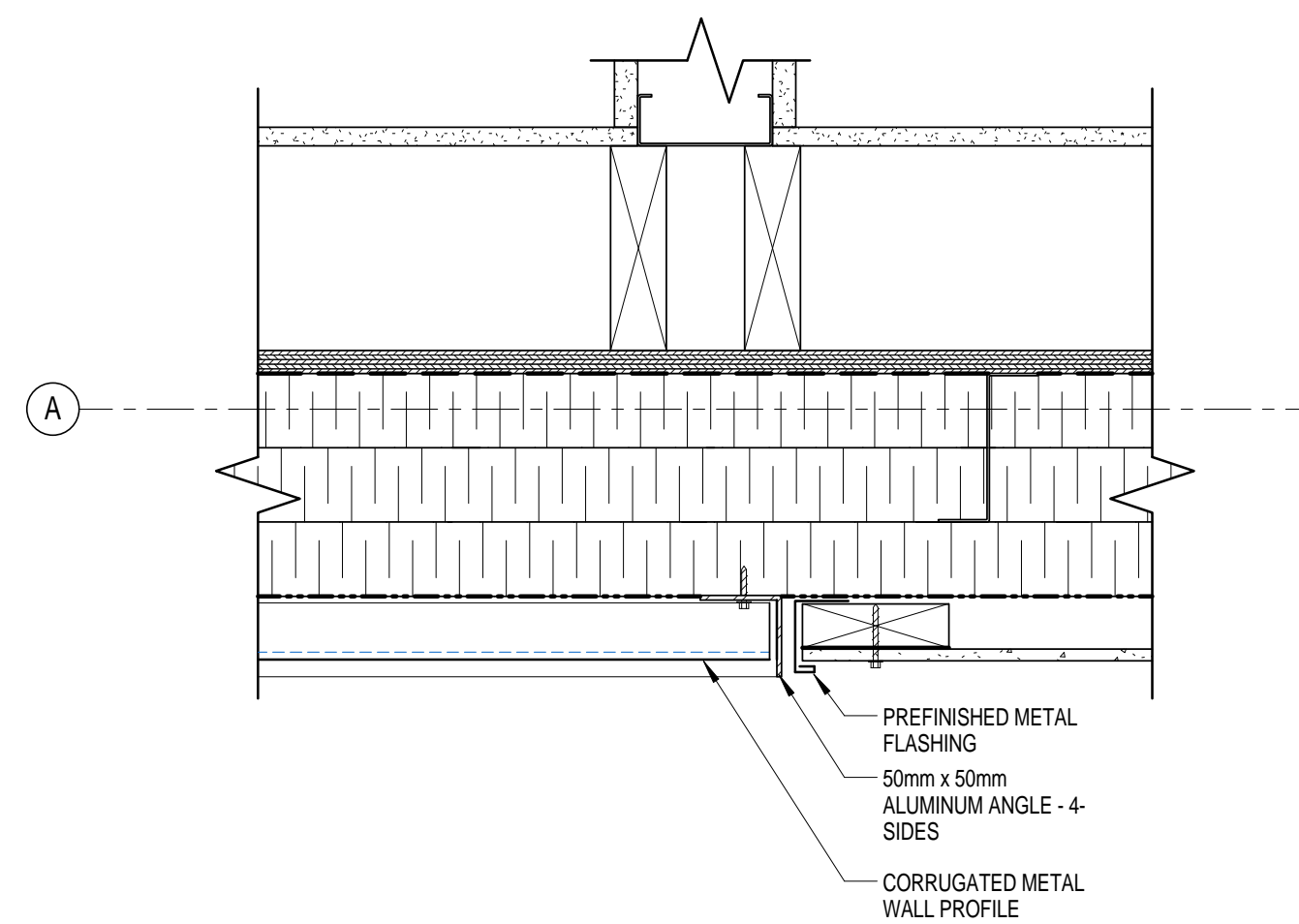

1 PLAN - JAMB AT SIGNAGE PANEL
332 1:5

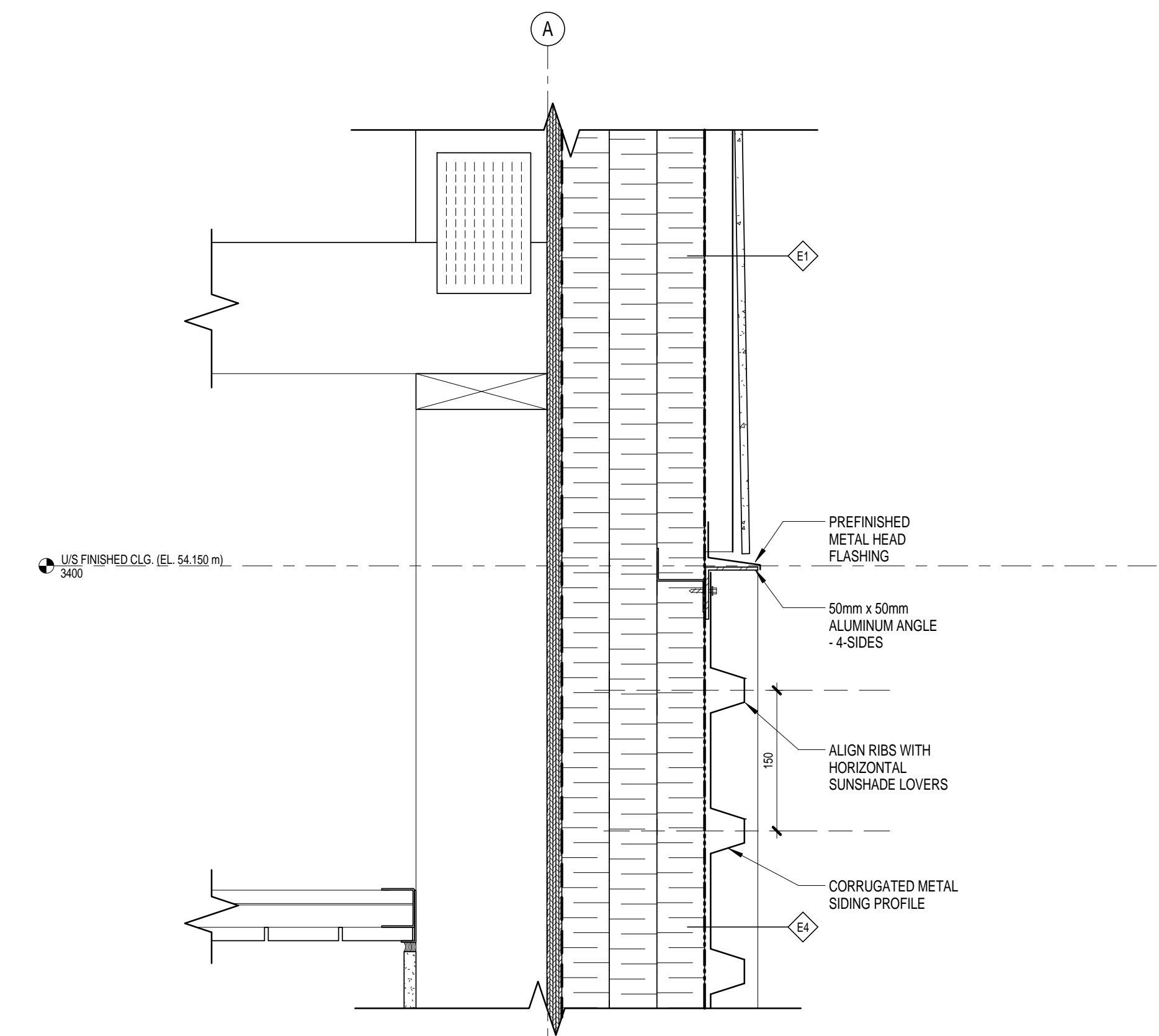

3 SECTION - HEAD DETAIL AT SIGNAGE PANEL
332 1:5

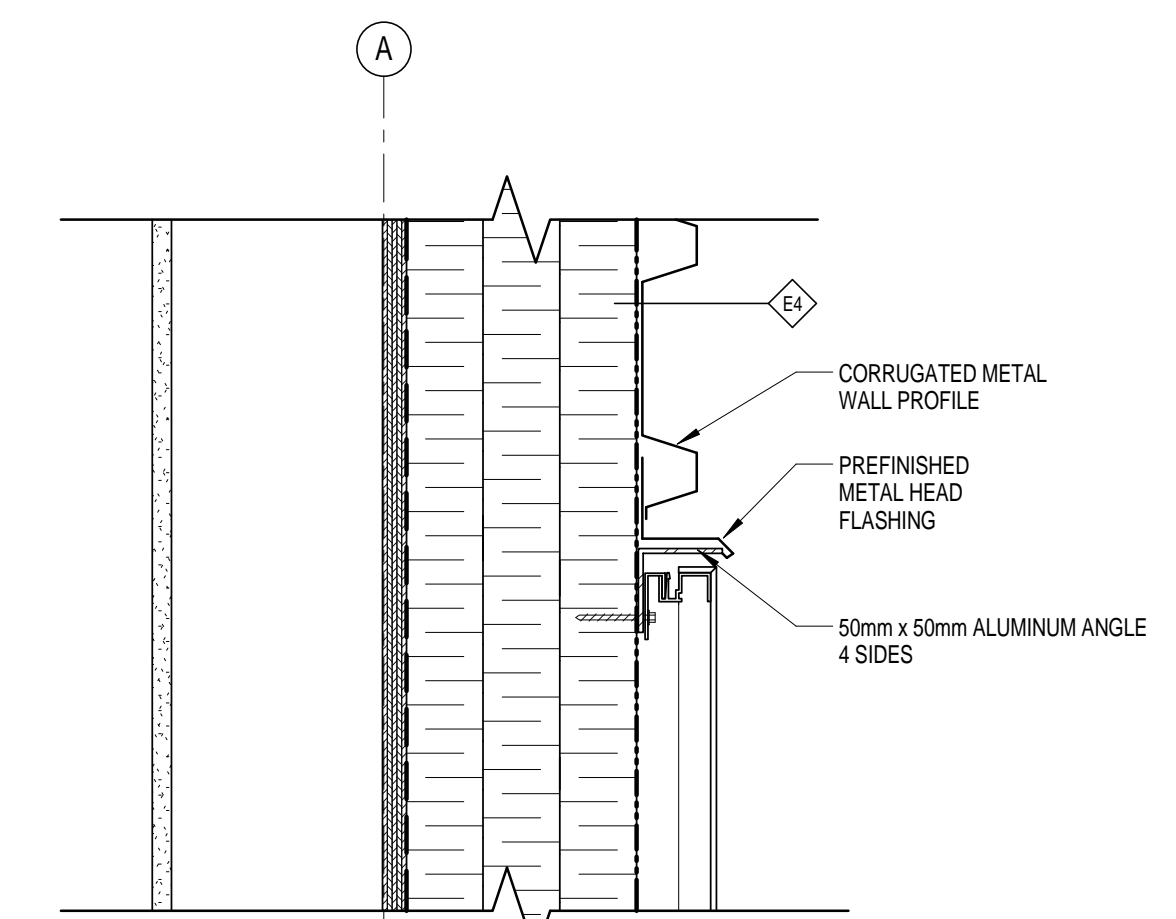

2 SECTION - SILL DETAIL AT SIGNAGE PANEL
332 1:5

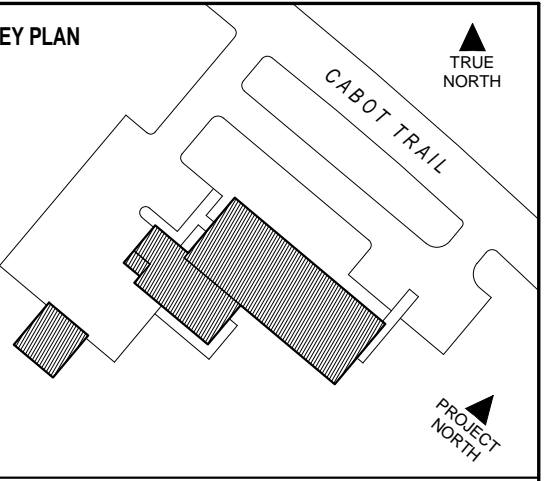
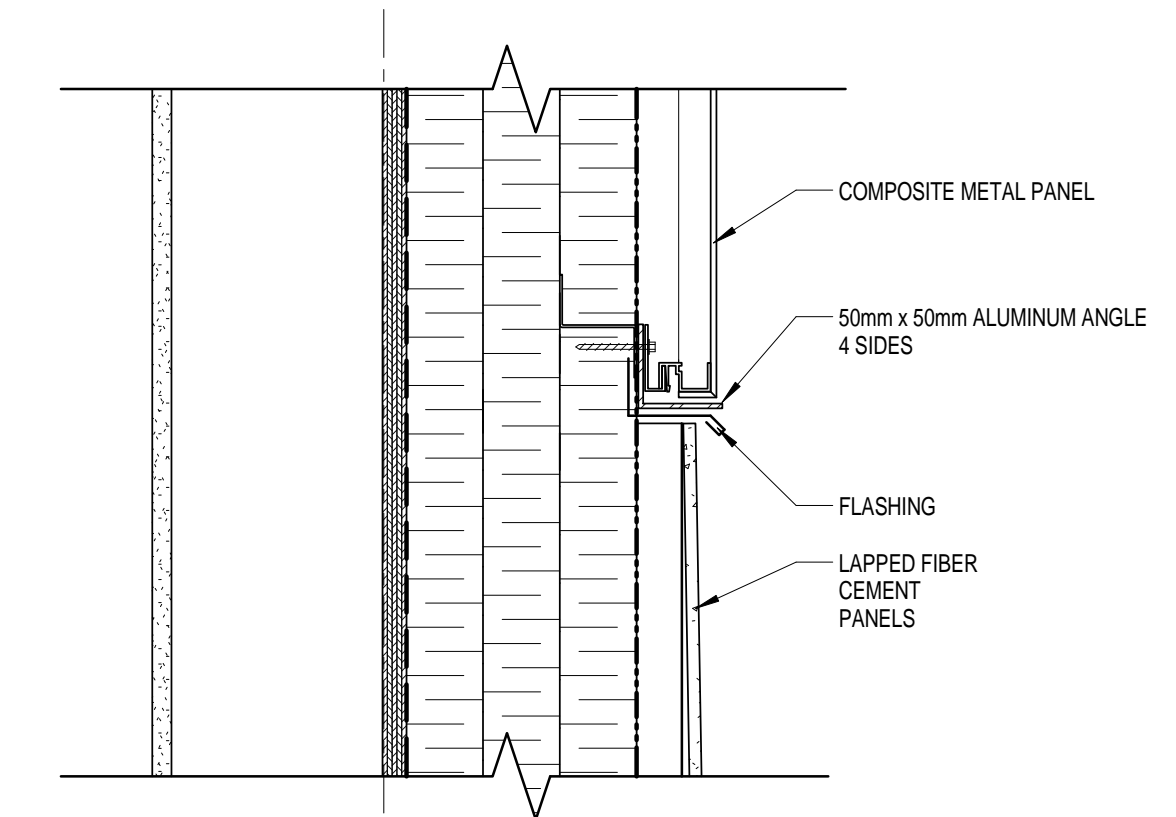

DSRA 5485 SPRING GARDEN ROAD - 4th FLOOR
HALIFAX, NS B3J 1G2
1 902 420 9990 1 902 420 9450 www.dsra.ca

In association with:
KIMBR ARCHITECTS PLANNERS INC
1788 WEST 8TH AVENUE
VANCOUVER, BRITISH COLUMBIA V6J 1V6
1 604 732 3361 1 604 732 1828 www.kimbr.com

GENERAL NOTES

1) 50 mm X 610 mm HORIZONTAL RIGID INSULATION AT EXTERIOR FOUNDATION PERIMETER ONLY.

2) 50 mm RIGID INSULATION ON EXTERIOR FACE OF FOUNDATION WALL TO TOP OF FOOTING.

NO.	ISSUED FOR TENDER	18 JUL 2014
REVISION	DATE	



INGONISH CIVIC BUILDING
INGONISH, NS

DSRA JOB #: 12169
DRAWN BY: CH
CHECKED BY: ES, PC
SCALE: 1:5

DETAILS

332

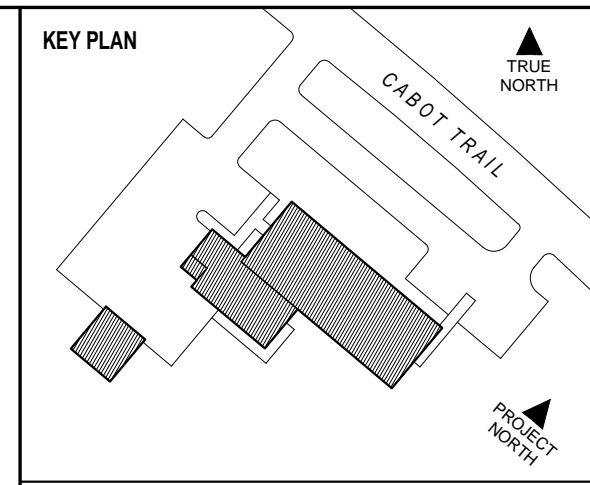

DSRA 5485 SPRING GARDEN ROAD - 4th FLOOR
HALIFAX, NS B3J 1G2
1 902 420 9990 | 1 902 420 9450 www.dsra.ca

In association with:
KMBR ARCHITECTS PLANNERS INC
1788 WEST 8TH AVENUE
VANCOUVER, BRITISH COLUMBIA V6J 1V6
1 604 732 3361 | 1 604 732 1828 www.kmbr.com

GENERAL NOTES

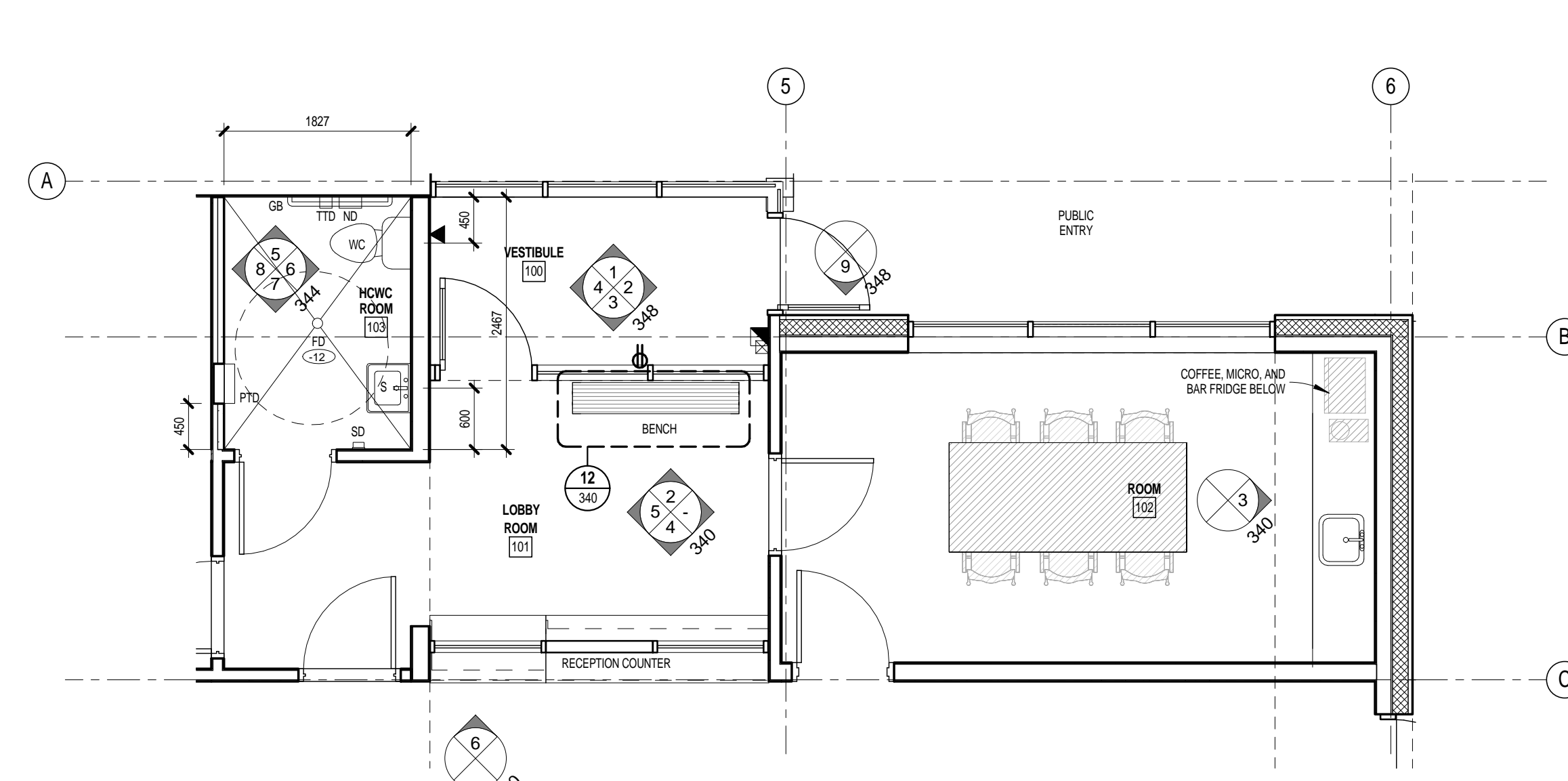

1 ROOM 101 AND ROOM 102 DETAIL PLAN
340 1:50

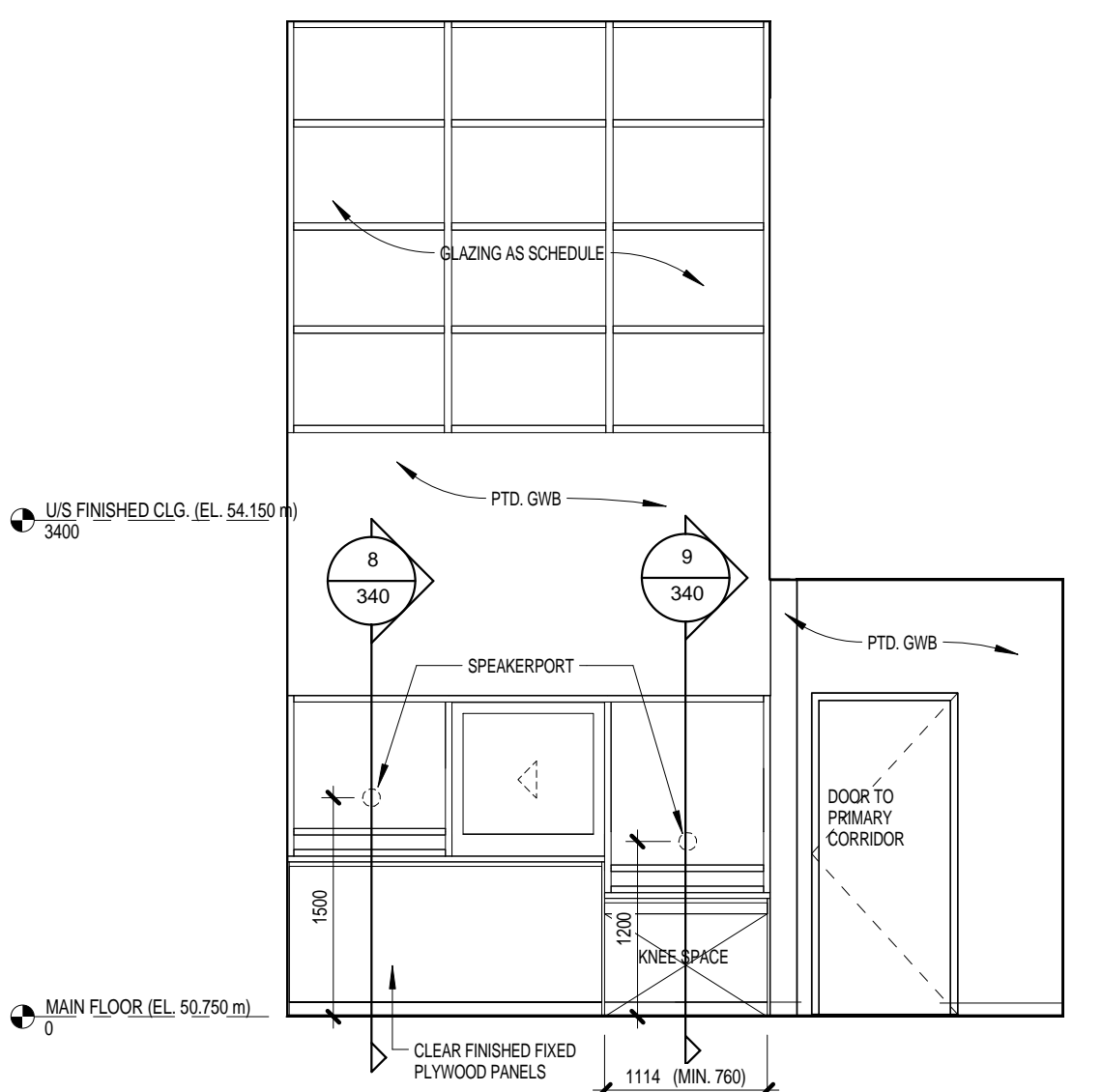

2 ROOM 101 NORTH
340 1:50

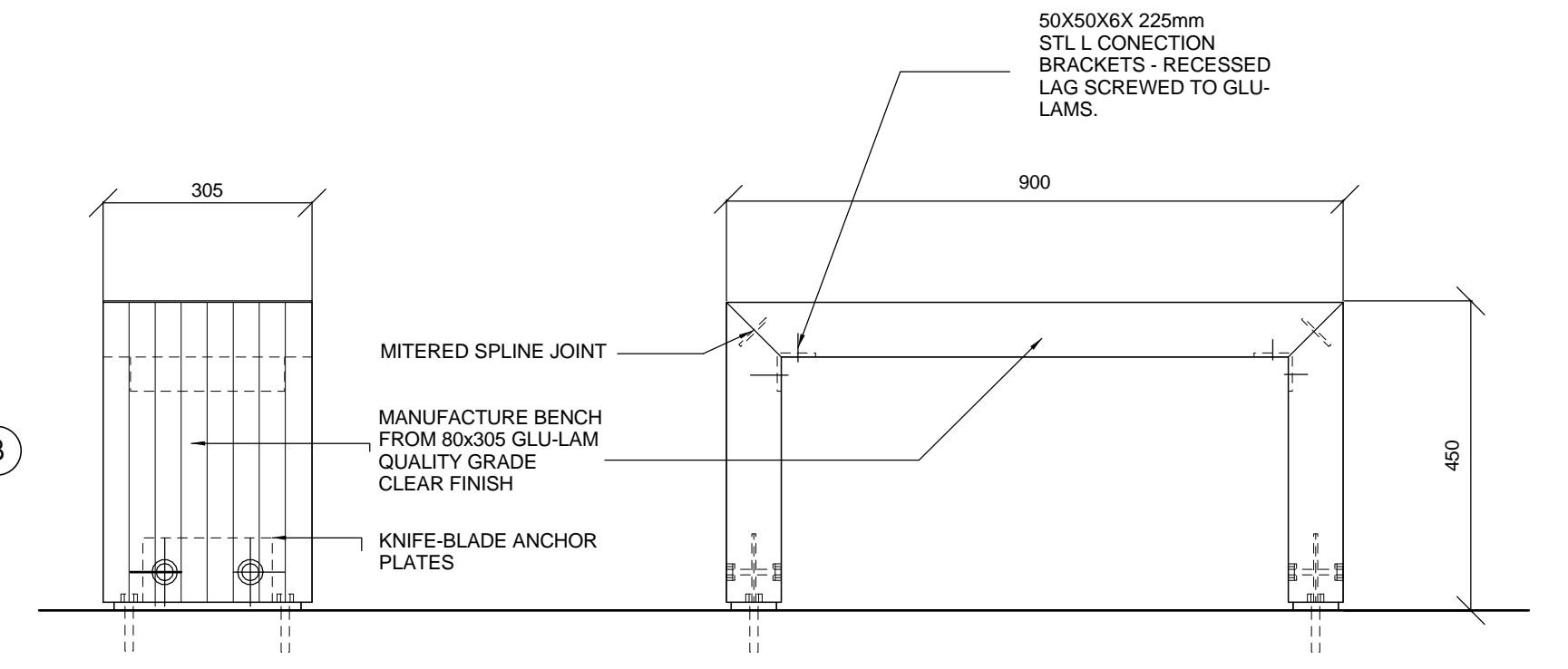

3 ROOM 102 EAST - KITCHENETTE
340 1:50

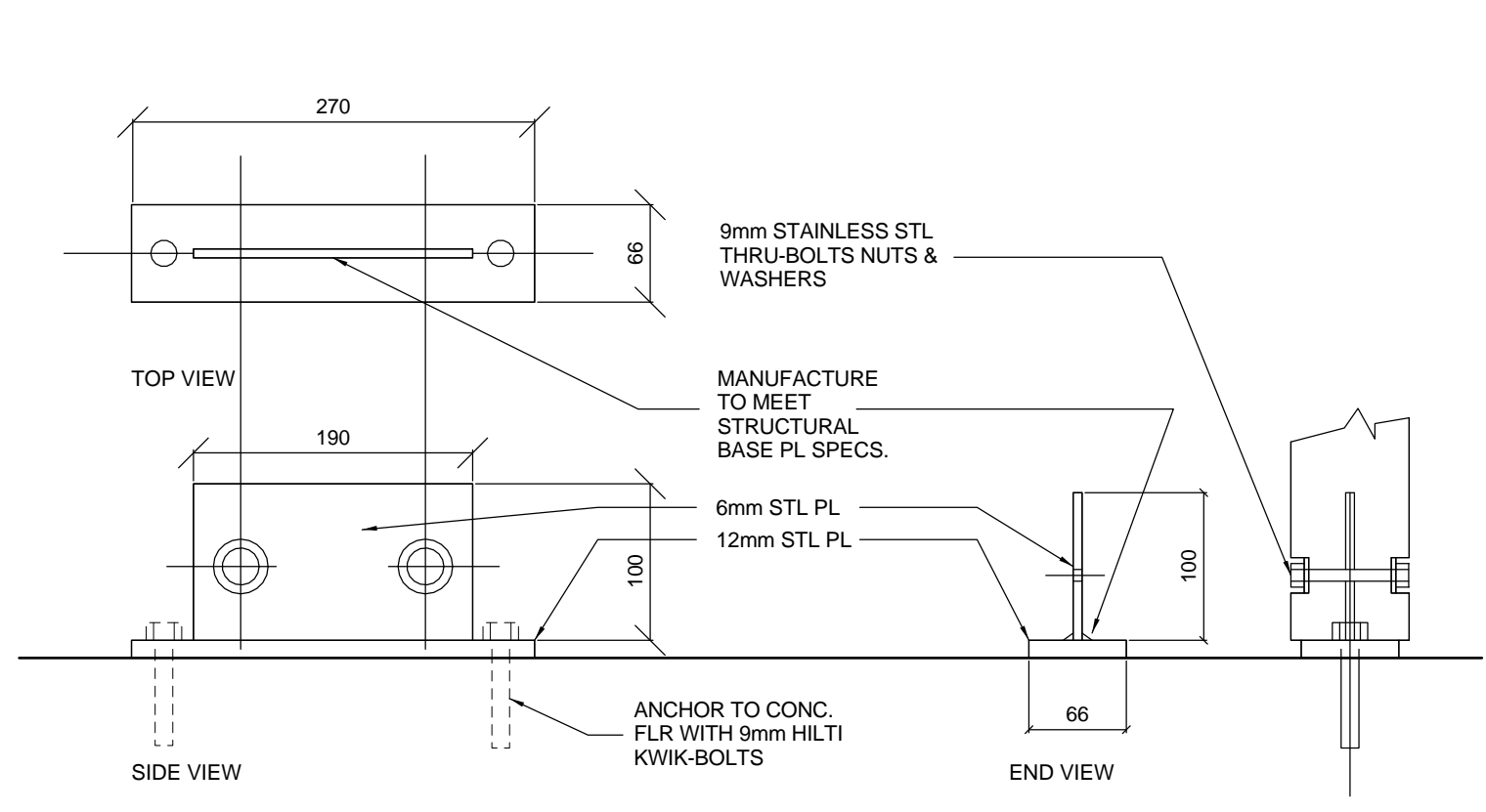

10 MILLORK - DRAWER SECTION, TYP.
340 1:10

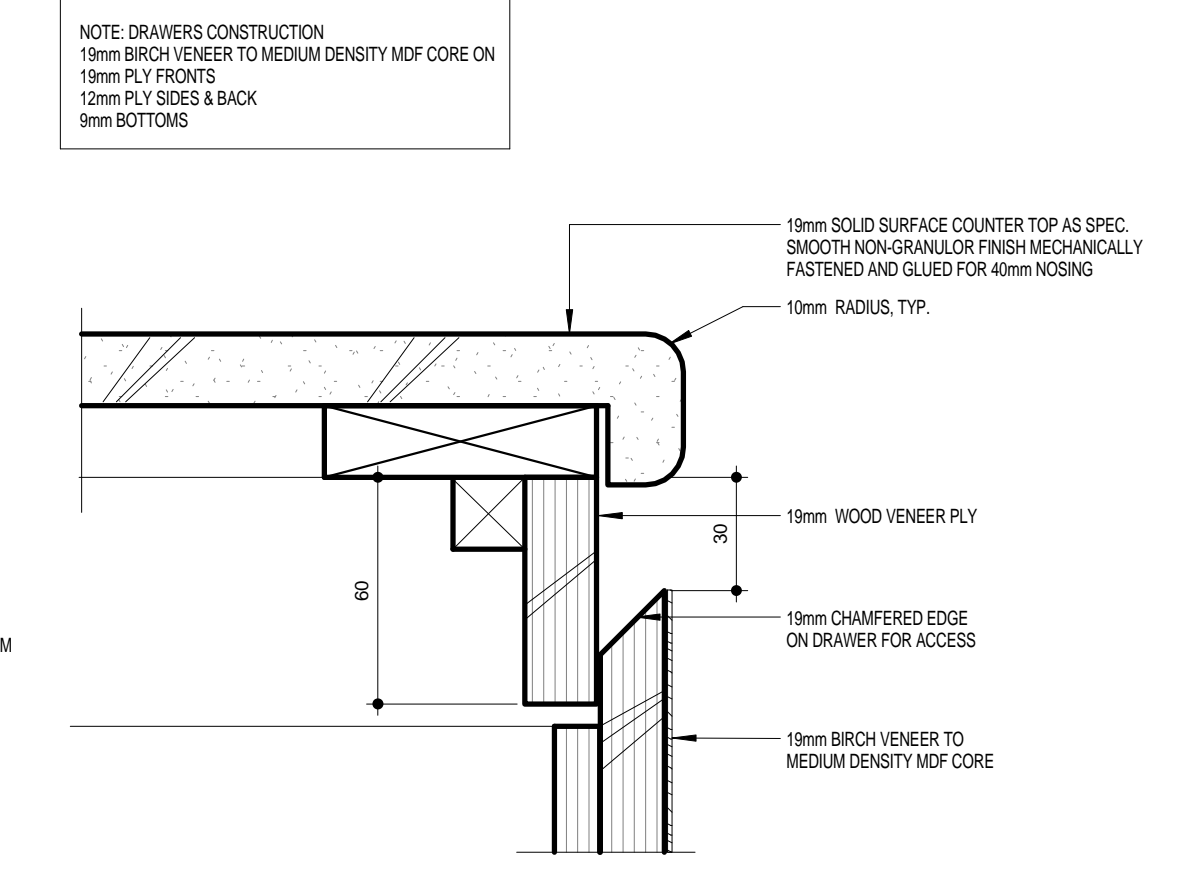

11 MILLWORK - BASE UNIT RECESSED DRAWER PULL TYP.
340 1:2

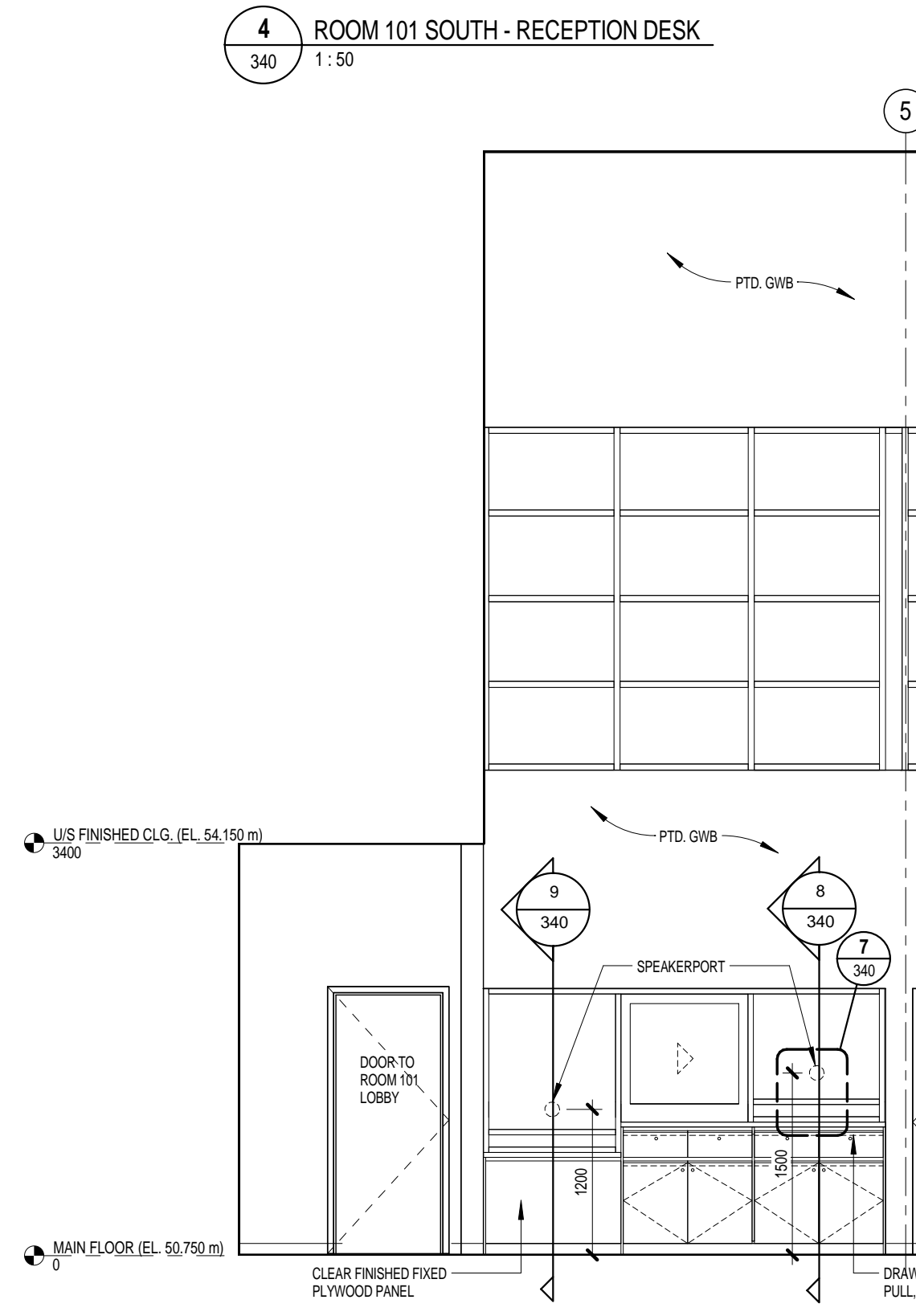

4 ROOM 101 SOUTH - RECEPTION DESK
340 1:50

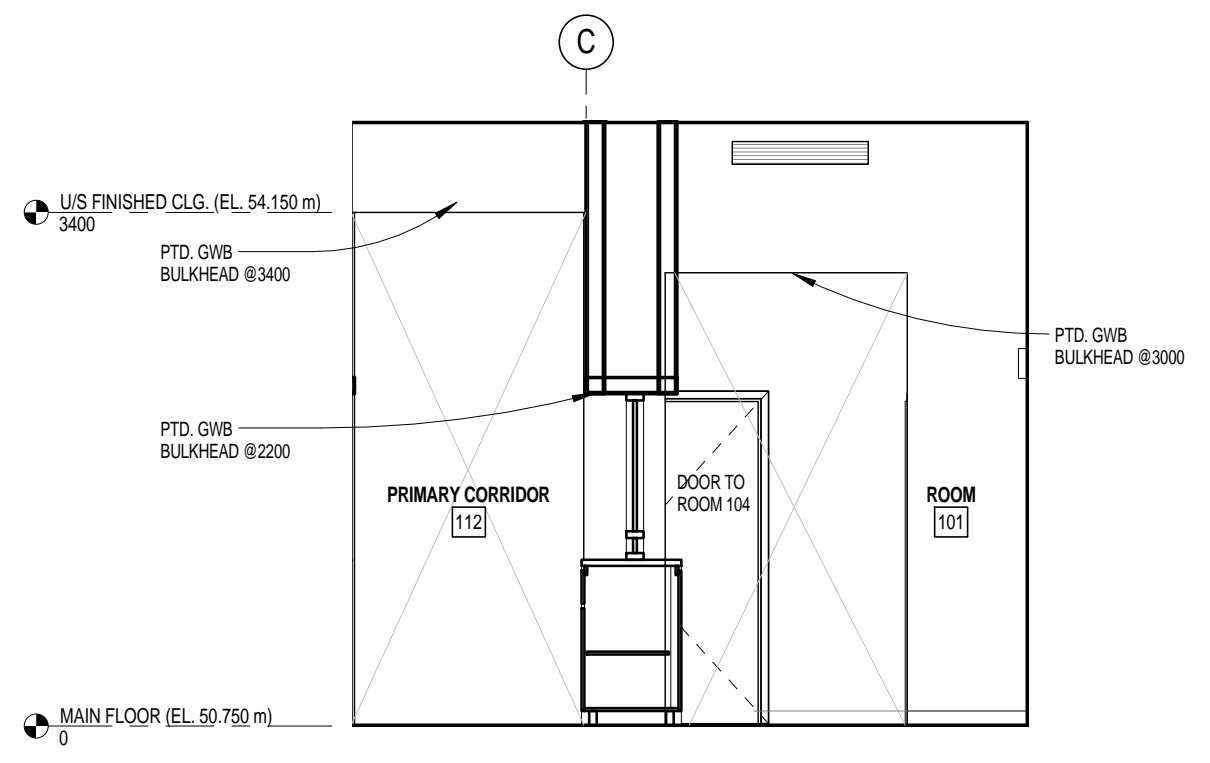

5 RECEPTION SECTION 1
340 1:50

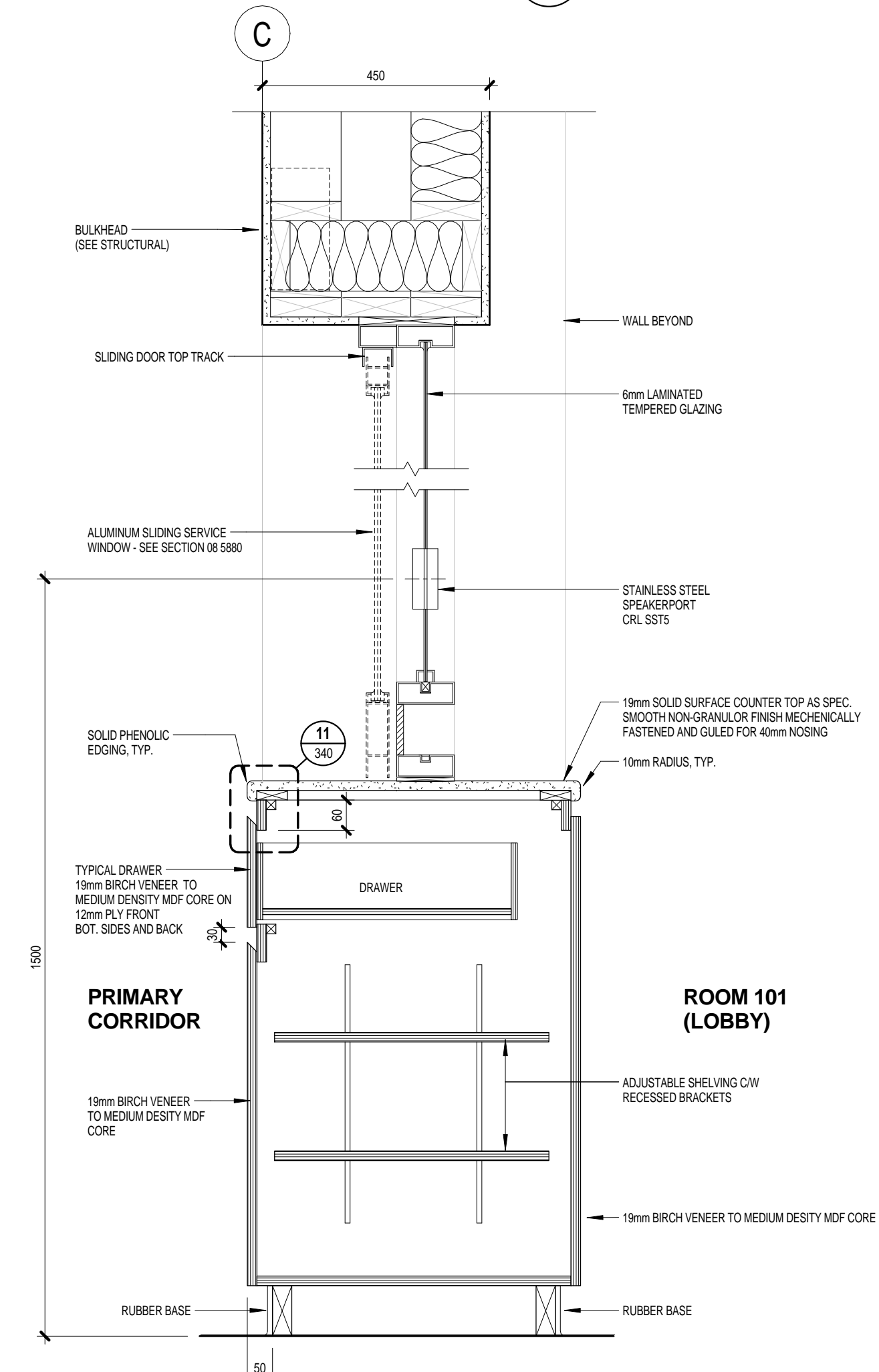

8 RECEPTION COUNTER SECTION 1
340 1:10

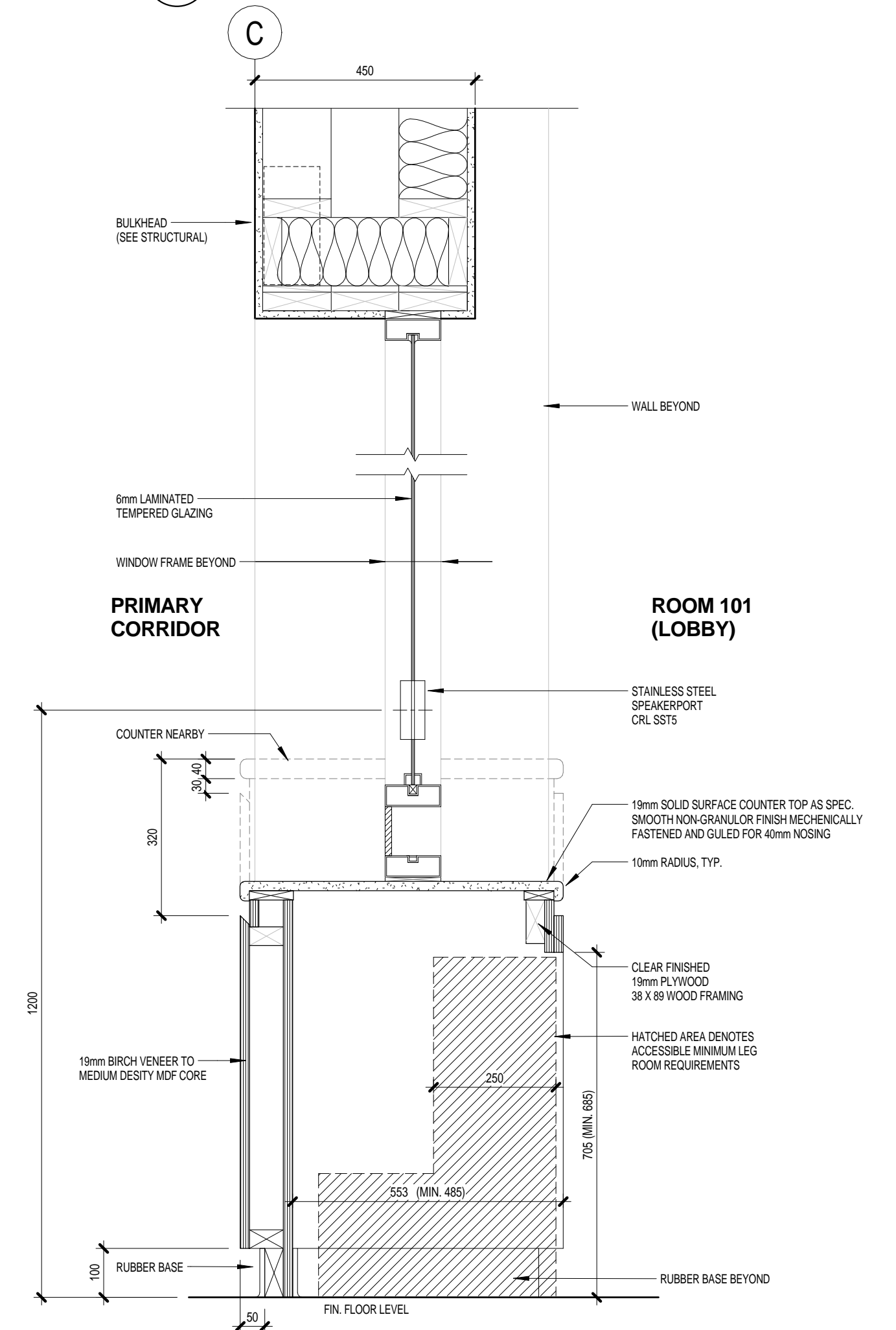

9 RECEPTION COUNTER SECTION 2 - ACCESSIBLE
340 1:10

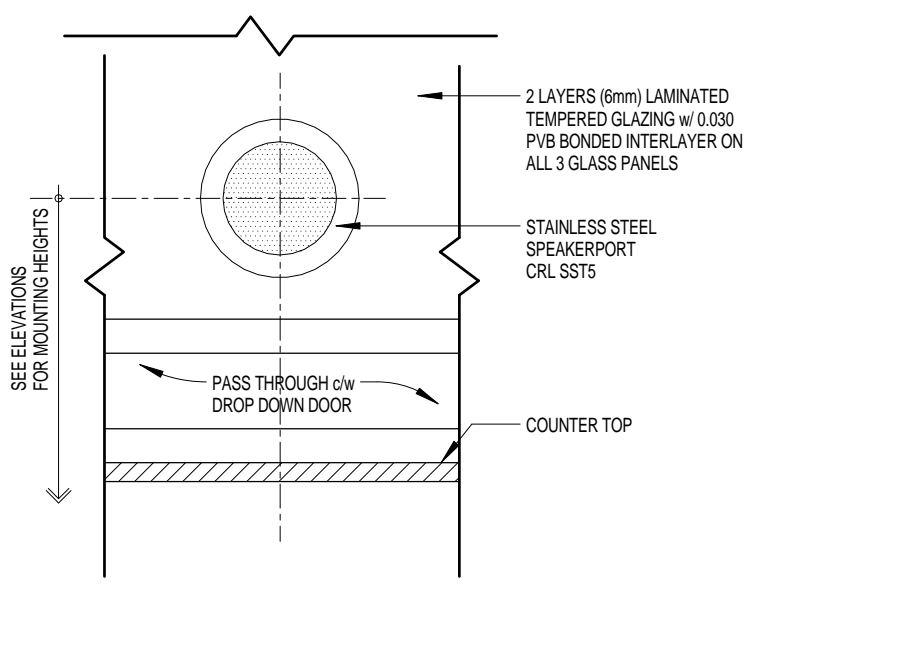

7 SPEAKERPORT DETAIL
340 1:10

* NOTES:
- MILLWORK LOCKS ON ALL DRAWERS & DOORS
- RECESSED FLUSH PULLS ON ALL UPPER AND LOWER CABINETS

ISSUED FOR TENDER	18 JUL 2014
NO. REVISION	DATE

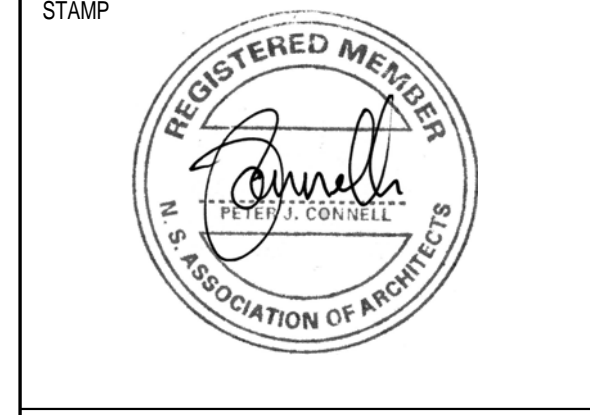

INGONISH CIVIC BUILDING
INGONISH, NS
DSRA JOB #: 12169
DRAWN BY: KL
CHECKED BY: ES, PC
SCALE: As indicated

DETAILS - ROOM 101 & 102

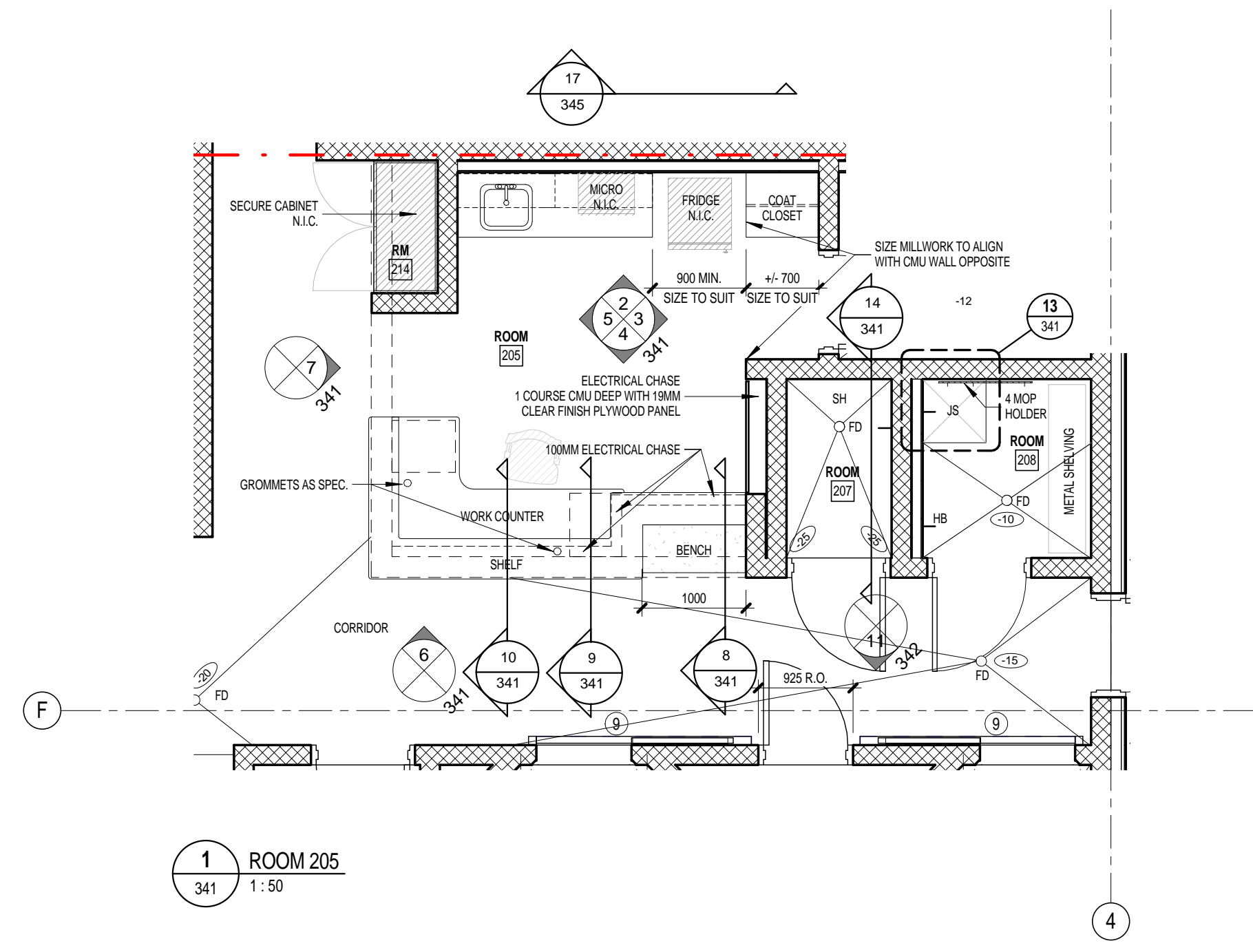

1 ROOM 205
341 1:50

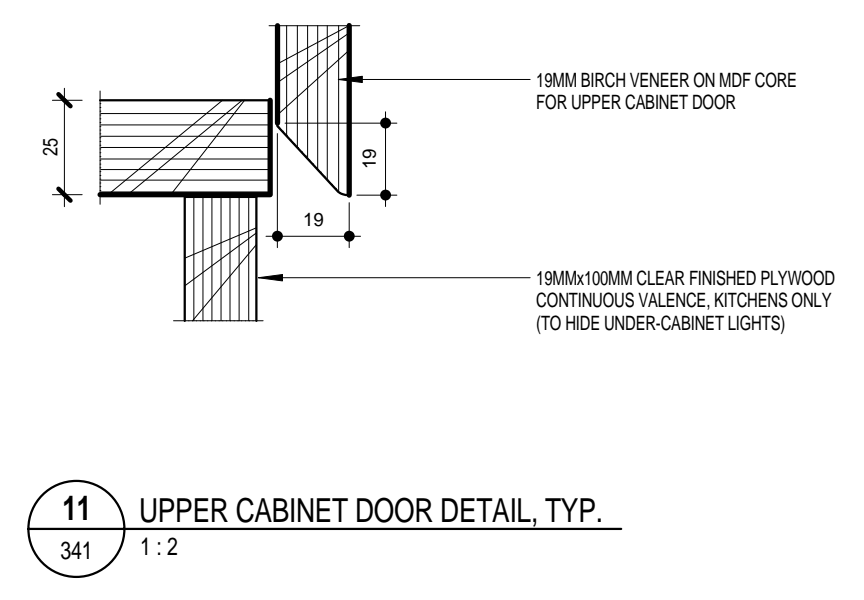

11 UPPER CABINET DOOR DETAIL, TYP.
341 1:2

* NOTES:
- MILLWORK LOCKS ON ALL DRAWERS & DOORS
- RECESSED FLUSH PULLS ON ALL UPPER AND LOWER CABINETS

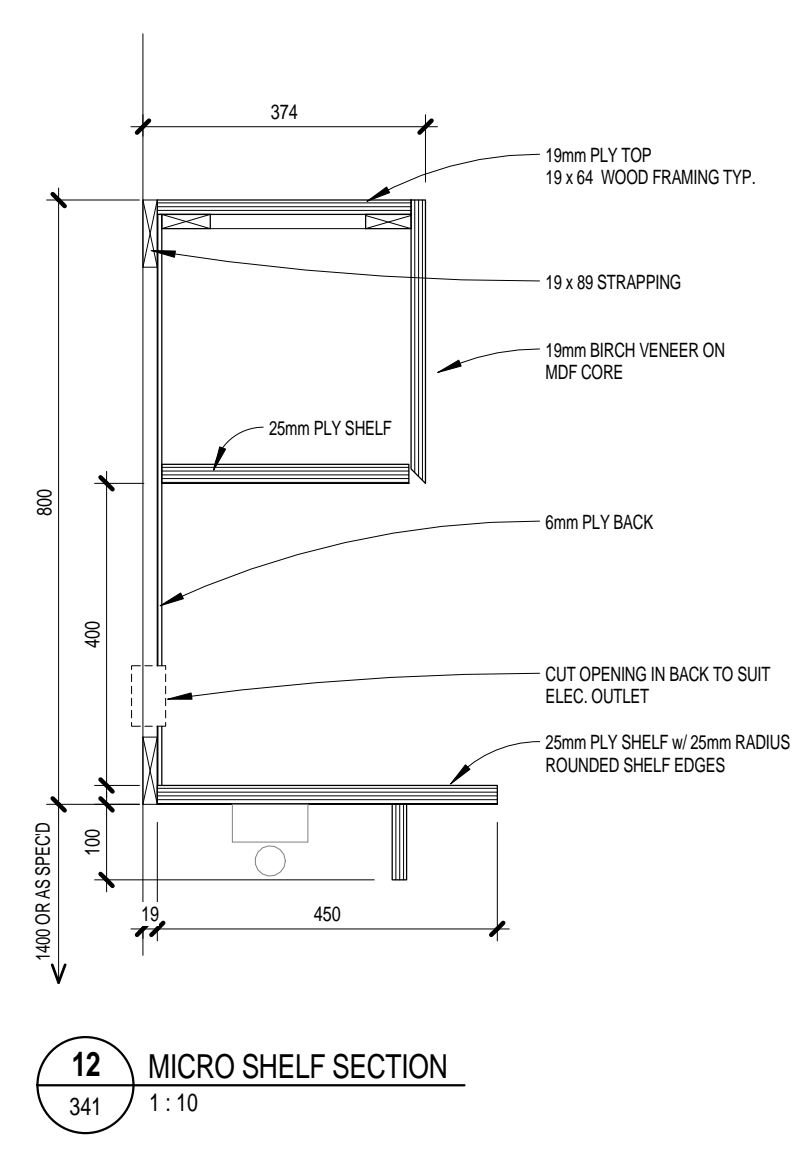

12 MICRO SHELF SECTION
341 1:10

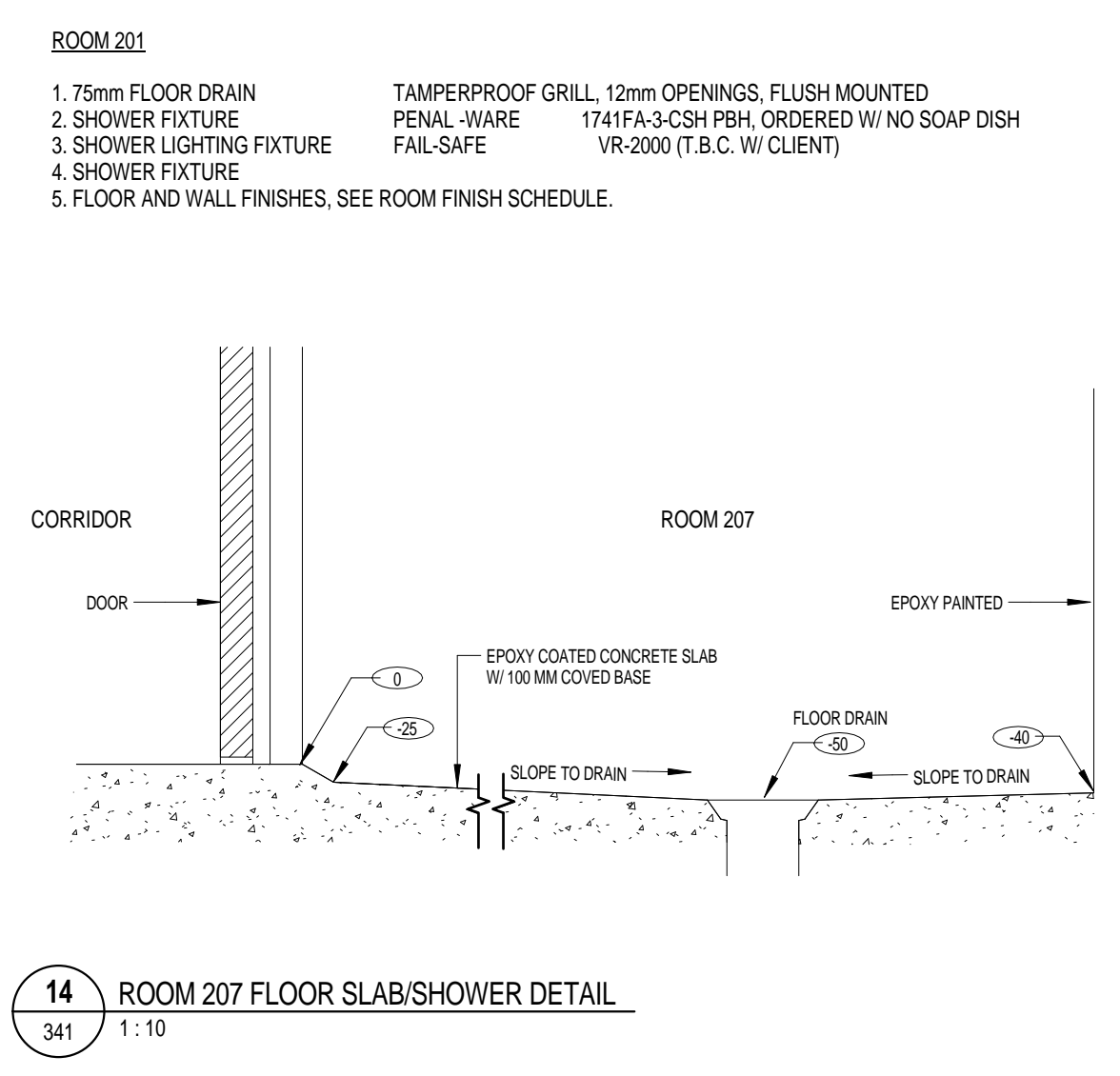

14 ROOM 207 FLOOR SLAB/SHOWER DETAIL
341 1:10

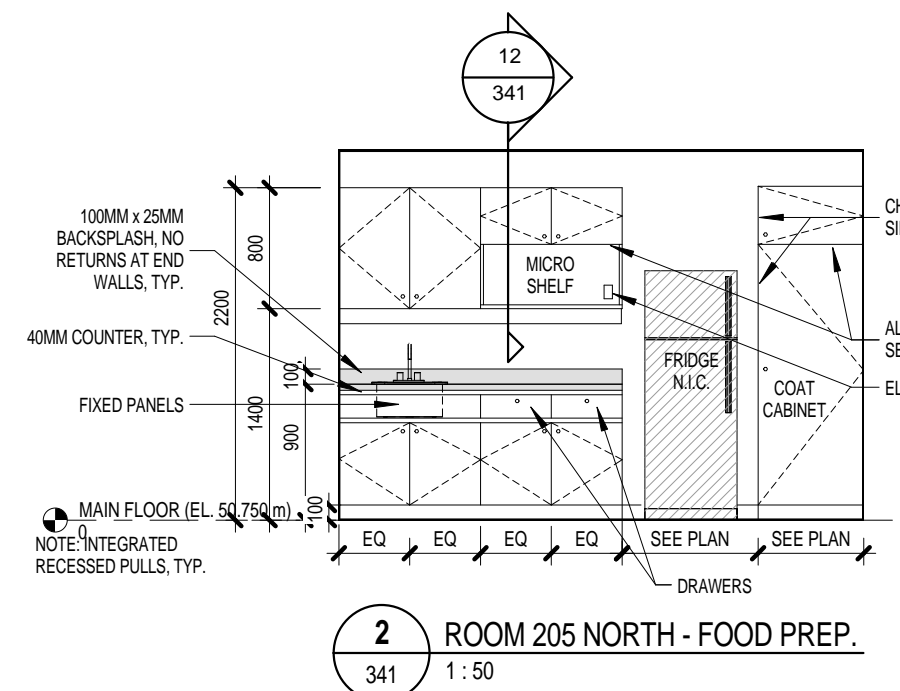

2 ROOM 205 NORTH - FOOD PREP.
341 1:50

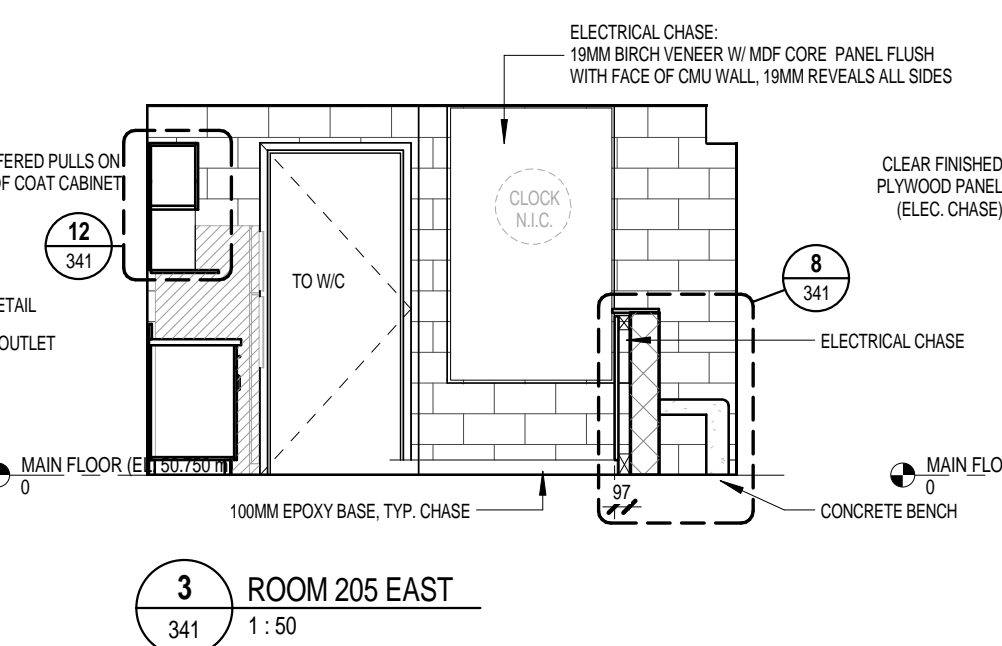

3 ROOM 205 EAST
341 1:50

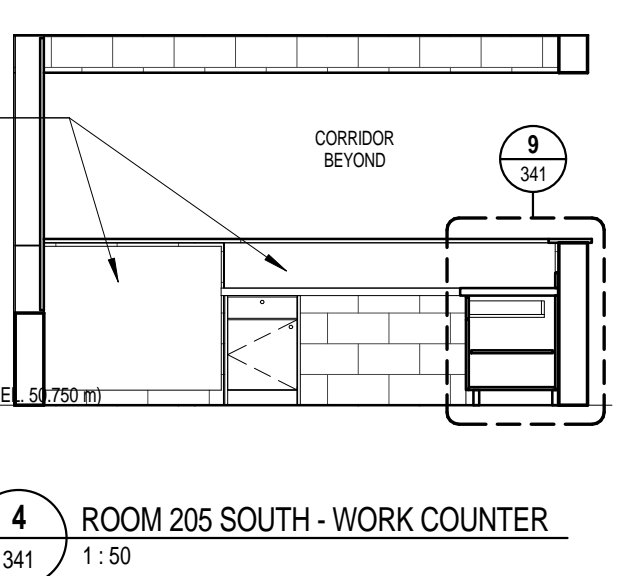

4 ROOM 205 SOUTH - WORK COUNTER
341 1:50

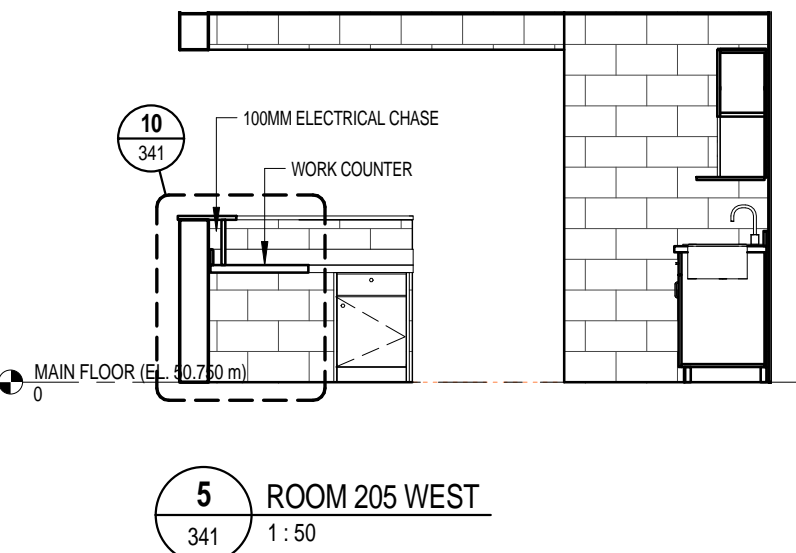

5 ROOM 205 WEST
341 1:50

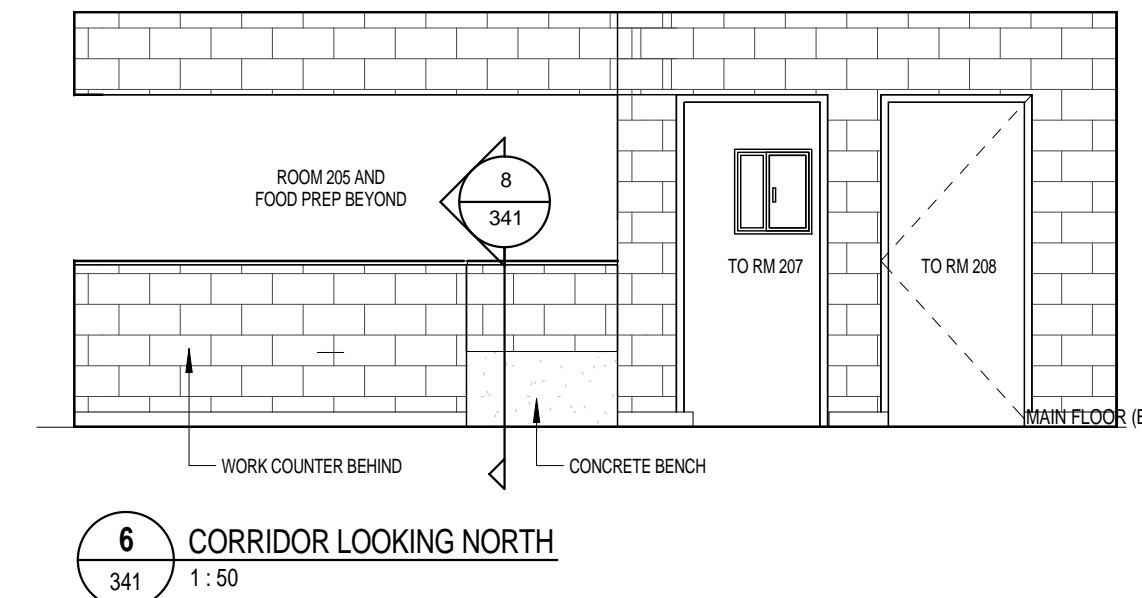

6 CORRIDOR LOOKING NORTH
341 1:50

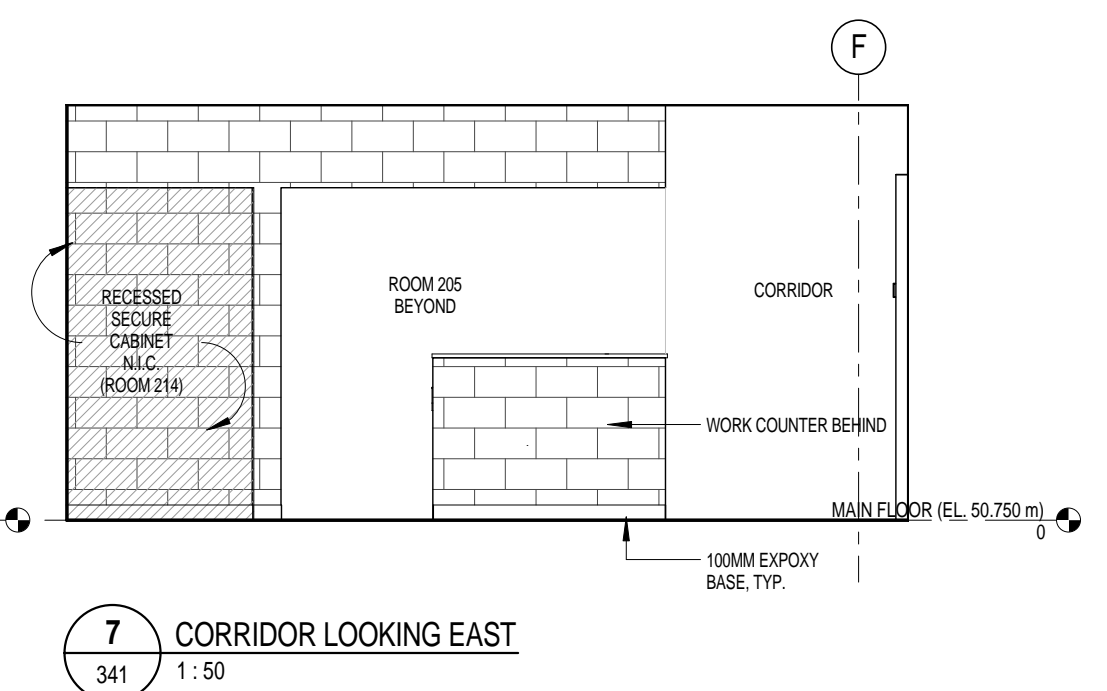

7 CORRIDOR LOOKING EAST
341 1:50

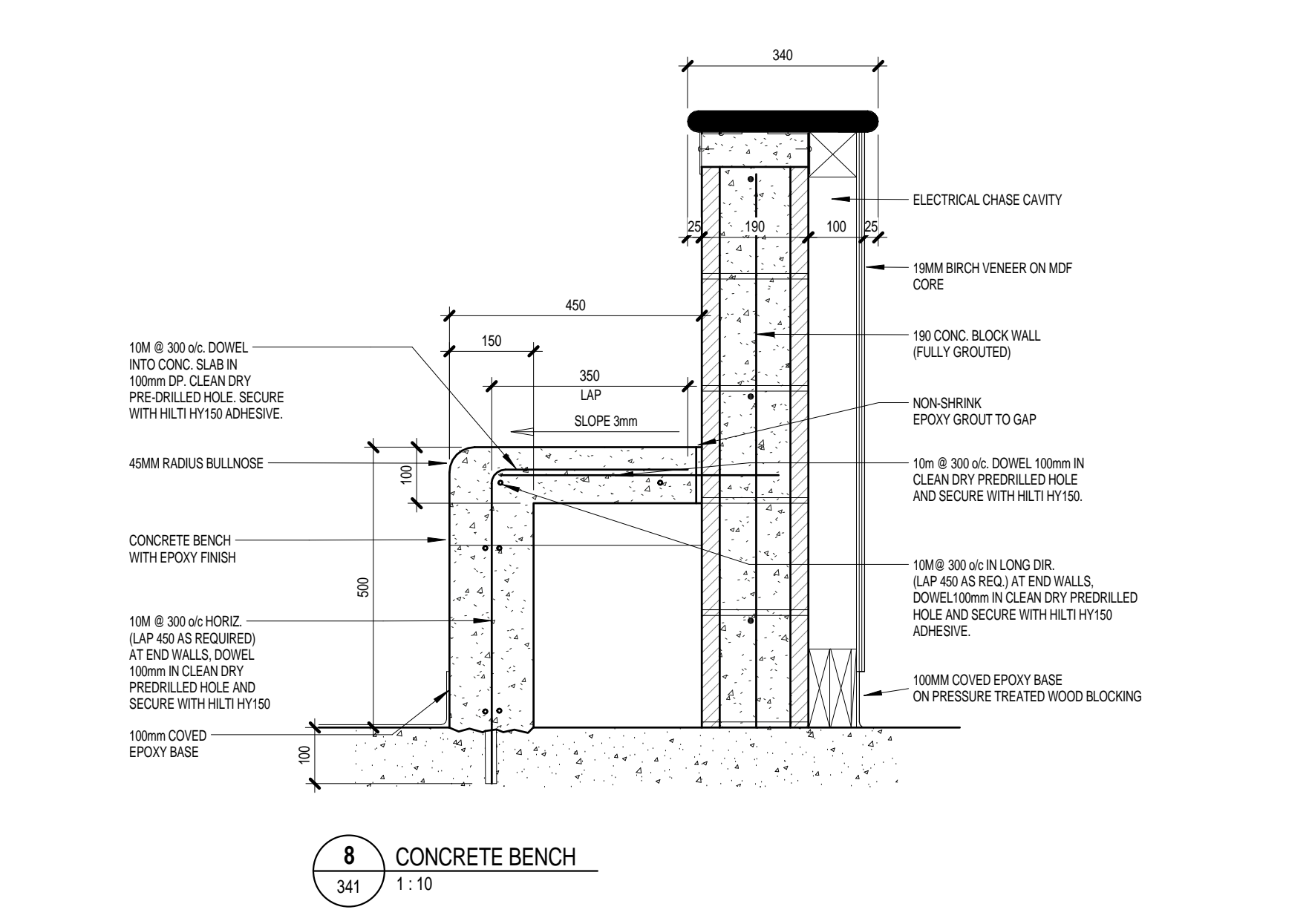

8 CONCRETE BENCH
341 1:10

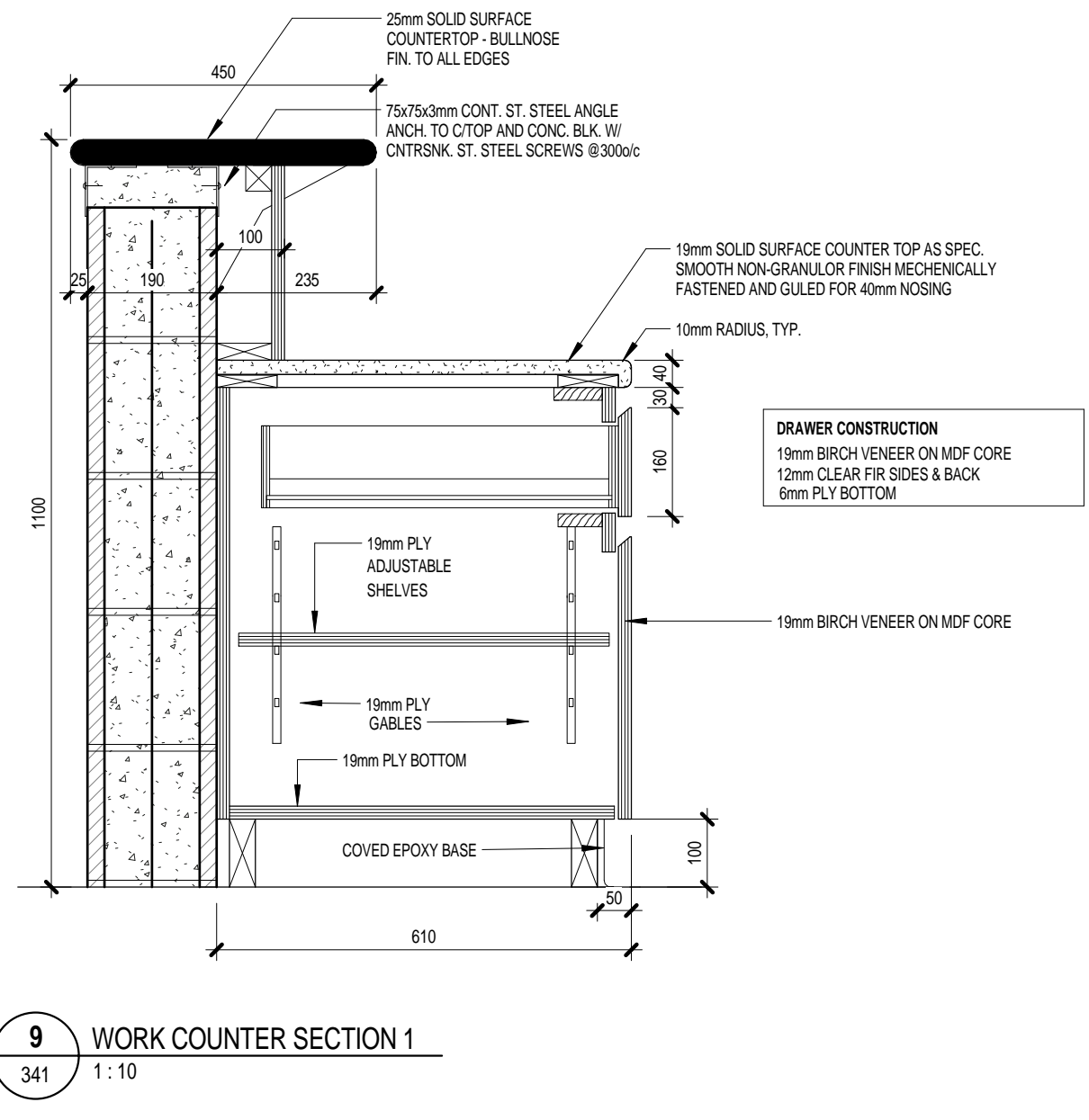

9 WORK COUNTER SECTION 1
341 1:10

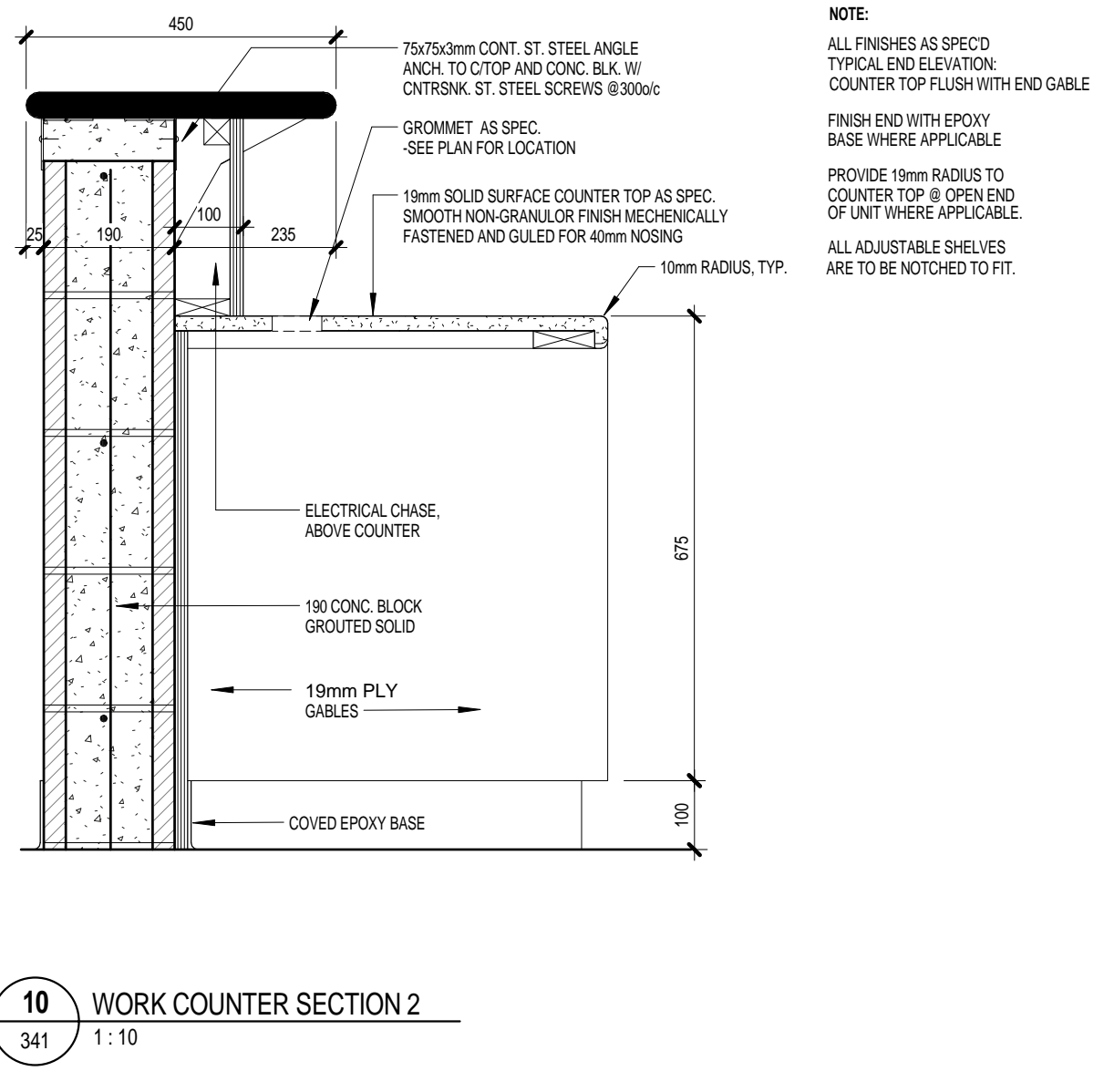

10 WORK COUNTER SECTION 2
341 1:10

NOTE:
ALL FINISHES AS SPEC'D
TYPICAL END ELEVATION:
COUNTER TOP FLUSH WITH END GABLE
FINISH END WITH EPOXY
BASE WHERE APPLICABLE
PROVIDE 19mm RADIUS TO
COUNTER TOP @ OPEN END
OF UNIT WHERE APPLICABLE
ALL ADJUSTABLE SHELVES
ARE TO BE NOTCHED TO FIT.

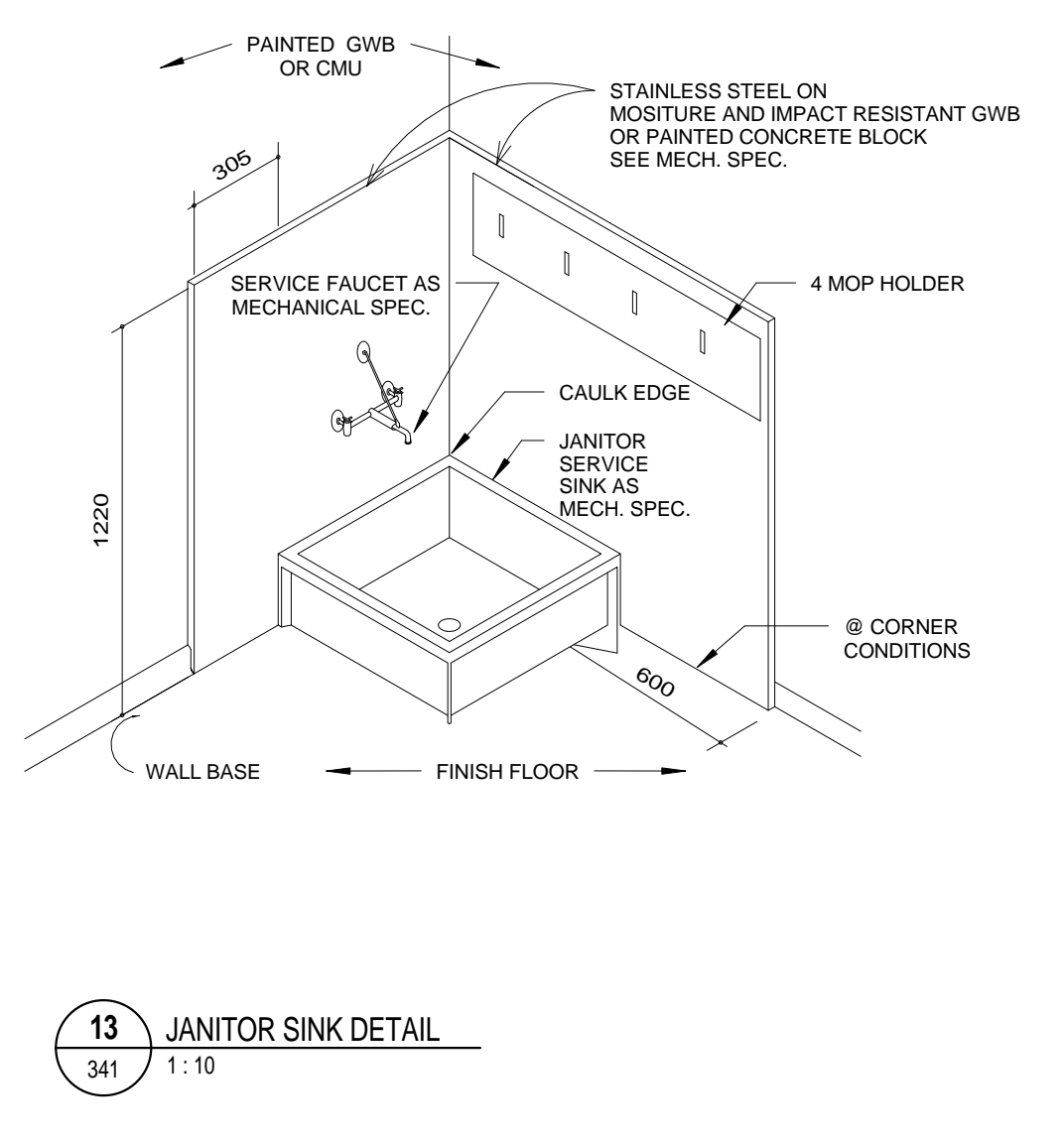

13 JANITOR SINK DETAIL
341 1:10

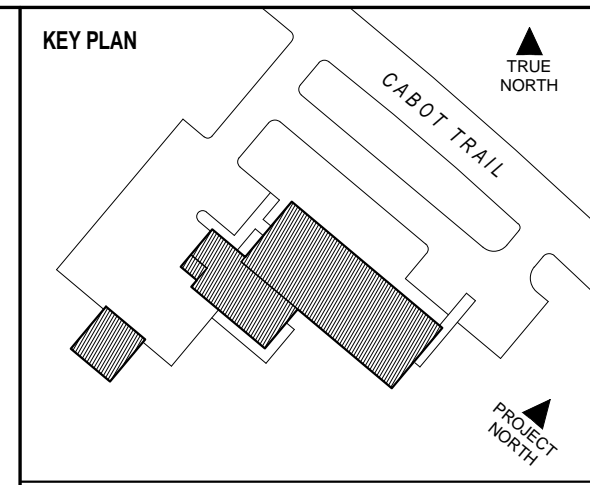

DSRA 5485 SPRING GARDEN ROAD - 4th FLOOR
HALIFAX, NS B3J 1G2
1 902 420 9990 | 902 420 9450 www.dsra.ca

In association with:
KMBR ARCHITECTS PLANNERS INC
1788 WEST 8TH AVENUE
VANCOUVER, BRITISH COLUMBIA V6J 1V6
1 604 732 3361 | 604 732 1828 www.kmbr.com

GENERAL NOTES

ISSUED FOR TENDER	18 JUL 2014
NO.	REVISION
	DATE

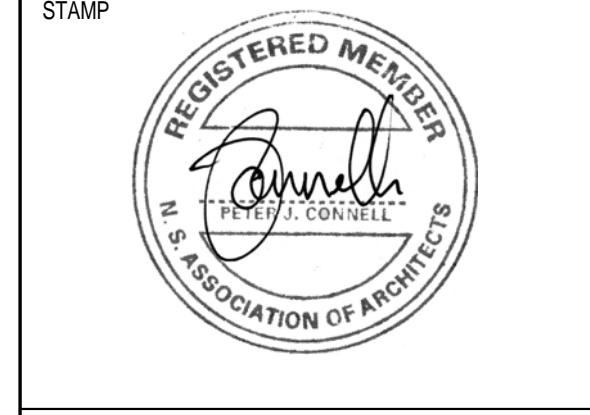

INGONISH CIVIC BUILDING
INGONISH, NS
DSRA JOB #: 12169
DRAWN BY: KL
CHECKED BY: ES, PC
SCALE: As indicated

DETAILS - ROOM 205, 207 & 208

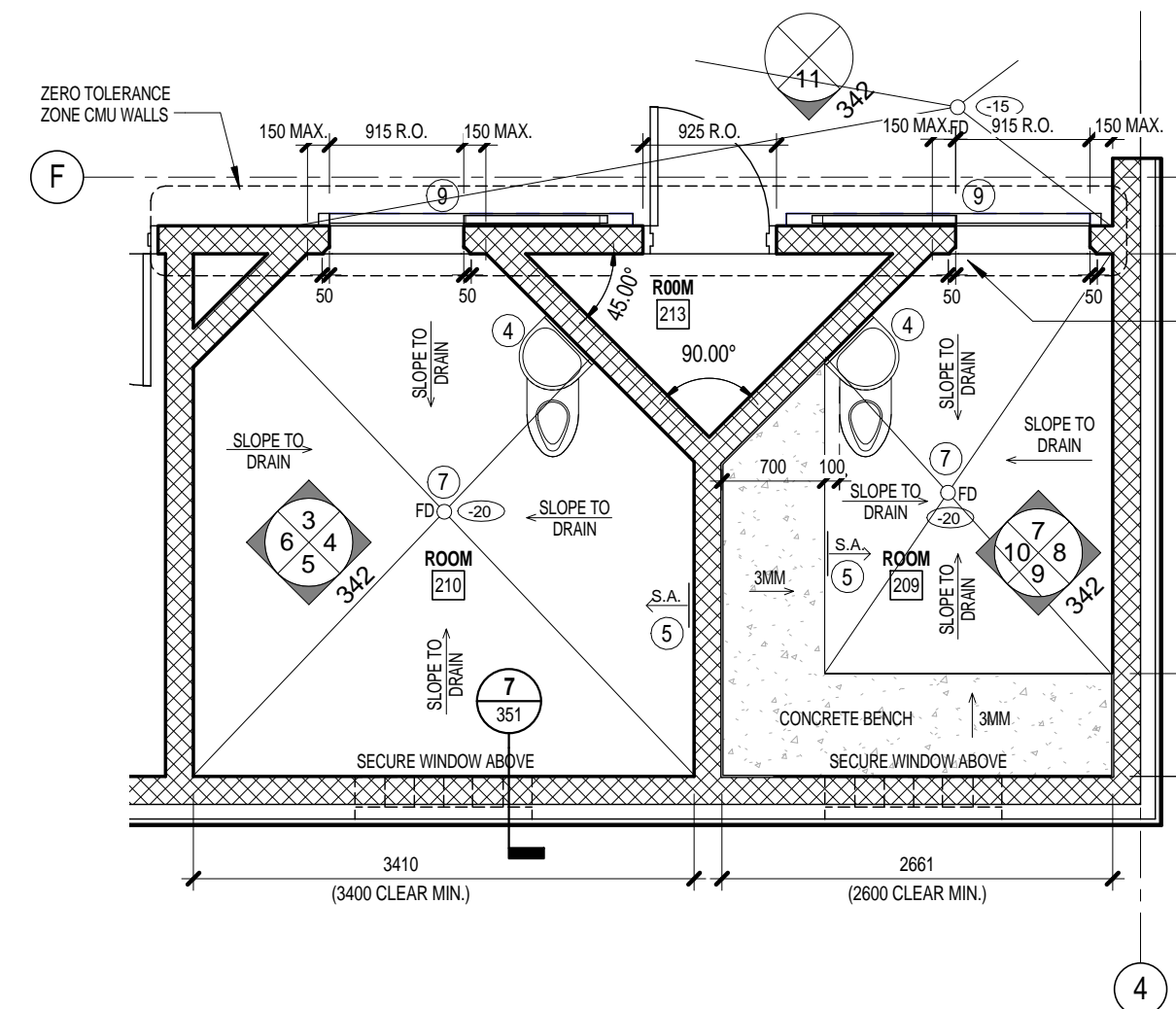

1 ROOM 209 + 210 FLOOR PLANS
342 1:50

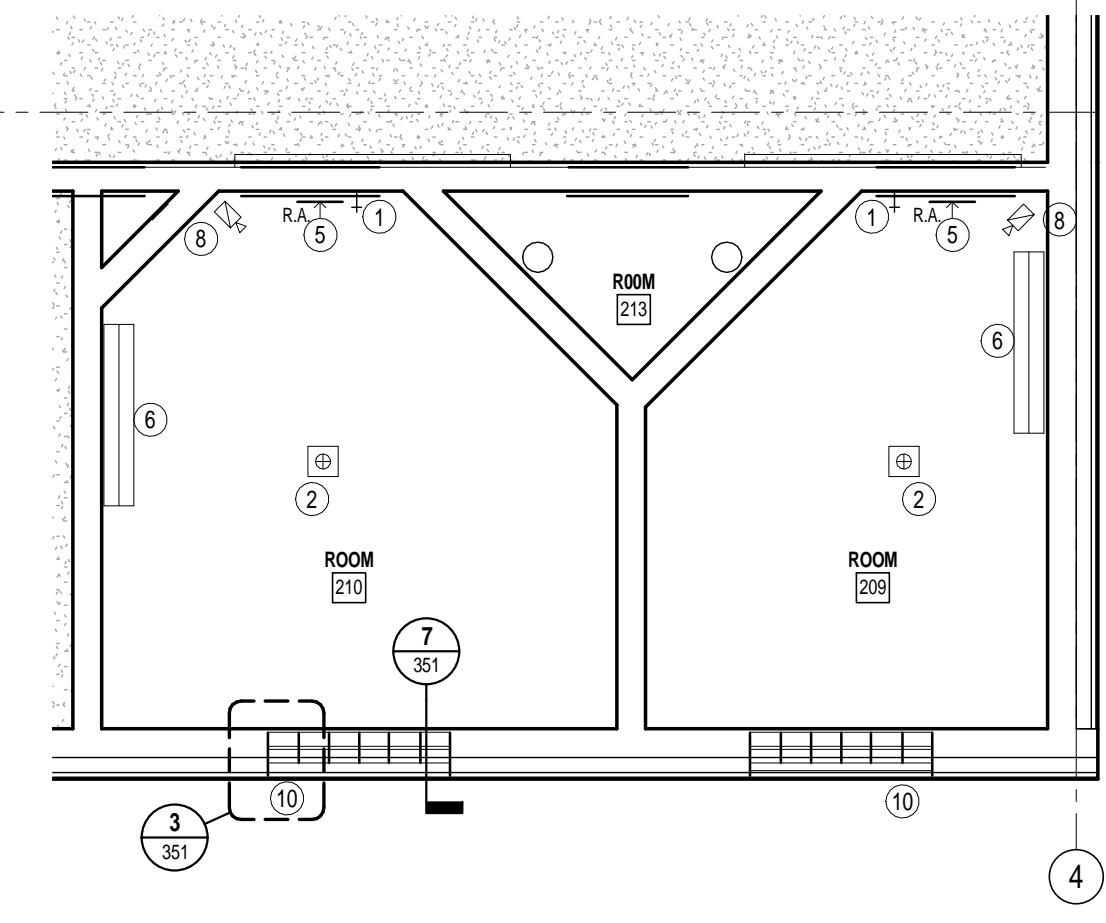

2 MAIN FLOOR REFLECTED CEILING
342 1:50

- LEGEND**
- FIRE SPRINKLER
 - SMOKE DETECTOR AND CAGE
 - NOTIFIER SMOKE DETECTOR
 - S.S. TOILET SINK COMBO
 - W/C SECURITY GRILL
 - OR
 - OR
 - SECURITY LIGHTING
 - OR
 - OR
 - SLIDING DOOR
 - ALAN BLOCK SECURE WINDOW
- T.B.C. BY DEPARTMENTAL AND REPRESENTATIVE
- KSFDC-002
 - FSL-85A
 - ACORN PENAL-WARE 1440 SERIES
 - CHUBB OP-20V
 - V-2
 - ENEROUND SECURITY TYPE VENTILATION GRILLE
 - SCD SECURITY
 - SS2 SERIES SS2-A1-03-002 W/ POLYCARB OUTER LENS (PC) AND PRISMATIC ACRYLIC DIFFUSER
 - W/ 14 GAUGE STEEL HOUSING (X) AND FLUORESCENT NIGHT LIGHT (FNL)
 - W/ LOCITILE LIQUID THREAD LOCKERS, SERIES 262, MIL-SPEC, S-46163A, TYPE II, GRADE 0
 - MODEL CCEH-200D
 - HS1500
 - MODEL FB-13P1HS
 - MODEL FB-1303

NOTES

ALL PRODUCTS FASTENED WITHIN ROOM 209 AND 210 MUST BE STAMPED WITH THE MANUFACTURERS NAME AND MODEL NO.

ALL DUCTWORK IN ROOM 209 AND 210 MUST BE ACOUSTICALLY SEPERATED FROM ONE ANOTHER.

THE CONDITIONED AIR MUST NOT BE CIRCULATED BETWEEN ROOM 209 AND 210 OR OUTSIDE OF THIS AREA.

USE 3-#10 BARS AT SECURITY GRILL EXTEND 150mm INTO BLOCK WALL EACH END.

AREA BETWEEN ALL FIXTURES AND ADJACENT SURFACES TO BE GROUTED WITH POLYMER FORTIFIED HIGH-YIELD GROUT.

COMBINATION SWITCH TO CONTROL NORMAL AND NIGHT-LIGHT MODES TO BE INSTALLED IN CORRIDOR OUTSIDE EACH ROOM (209 AND 210). SEE ELECTRICAL.

REFER TO SPECIFICATION FOR MASONRY WALL TOLERANCES.

PAINT AND FLOOR FINISH (ROOM 209 AND 210)

WALLS	DUROPLAST 150	LIGHT COLOUR
CEILING	DUROPLAST 150	
FLOOR	DUROPLAST 150	CONTRASTING COLOUR TO WALL
DOOR ADM FRAMES	ECOSPEC WB INTERIOR LATEX	SEMI-GLOSS F376, BENJAMIN MOORE
CELL NUMBERS	ECOSPEC WB INTERIOR LATEX	SEMI-GLOSS F376, BENJAMIN MOORE, CONTRASTING COLOUR

ROOM NUMBER "1" AND "2" TO BE PAINTED ON EXTERIOR OF SLIDING DOORS (CORRIDOR SIDE) AND ON INTERIOR WALLS OF ROOMS 209 AND 210 IN LOCATIONS SHOWN IN ELEVATIONS BELOW. USING ECOSPEC WB AS OUTLINED ABOVE. CONFIRM TEXT CONTENT, HEIGHT, AND LOCATIONS WITH CLIENT PRIOR TO PAINTING.

ALL COLOURS TO BE SPECIFIED BY ARCHITECT PRIOR TO PAINTING.

TO BE READ IN CONJUNCTION WITH ROOM FINISH SCHEDULE AND SPECIFICATIONS.

PICK RESISTANT EPOXY CAULKING OPTIONS

PECORA	DYNAPOXY EP-430 FAST
BASEF	EPOUTH G
PECORA	DYNAPOXY EP-1200

NOTE:
CONTRACTOR TO ENSURE TOLERANCES FOR CMU WALL CAN BE MET.

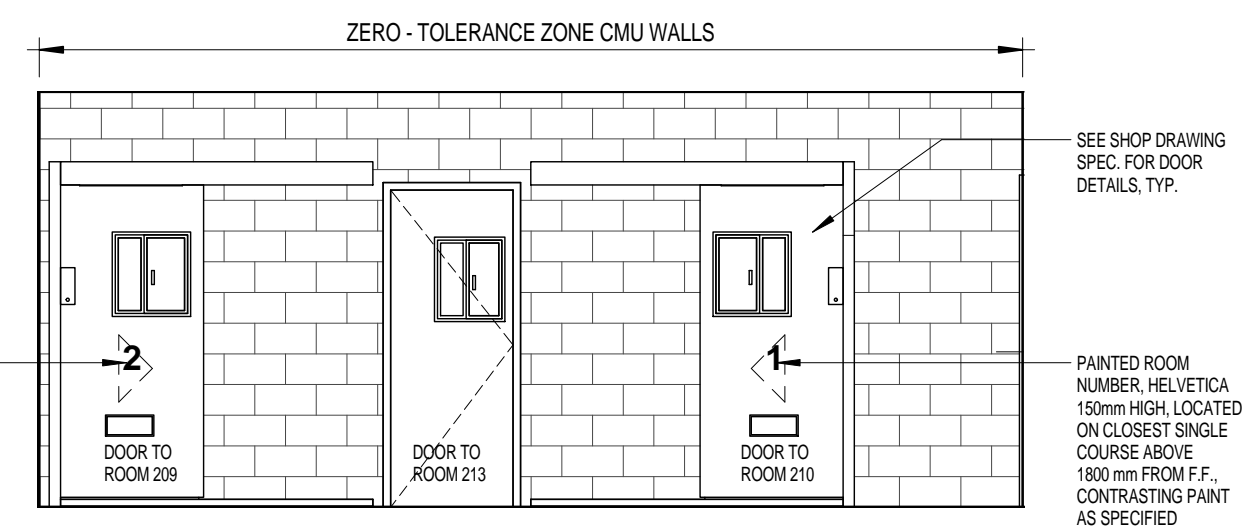

11 ELEVATION
342 1:50

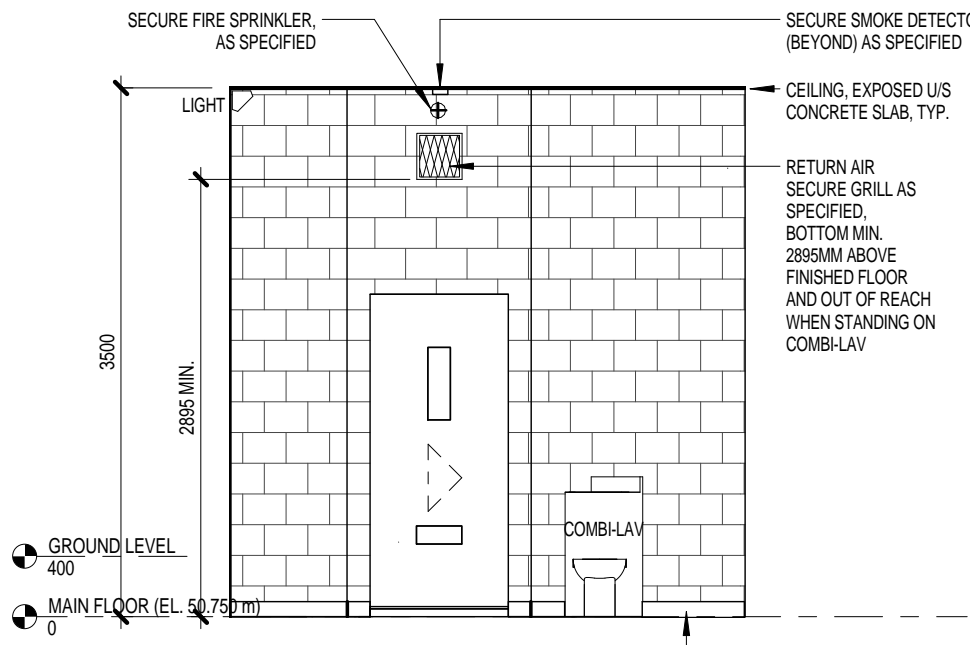

3 ROOM 210 NORTH
342 1:50

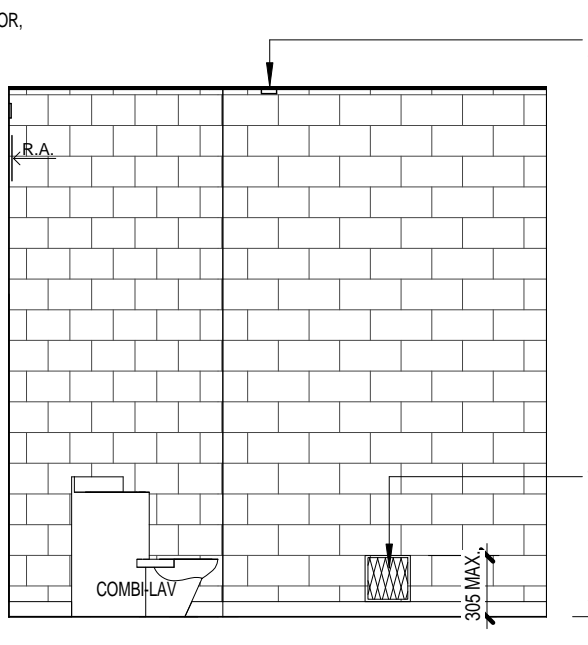

4 ROOM 210 EAST
342 1:50

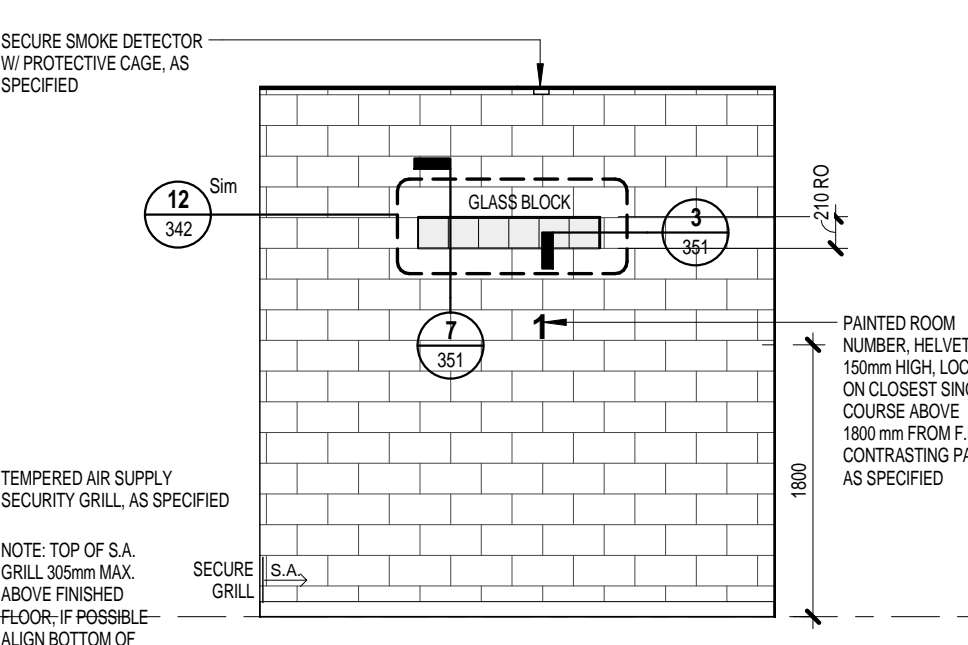

5 ROOM 210 SOUTH
342 1:50

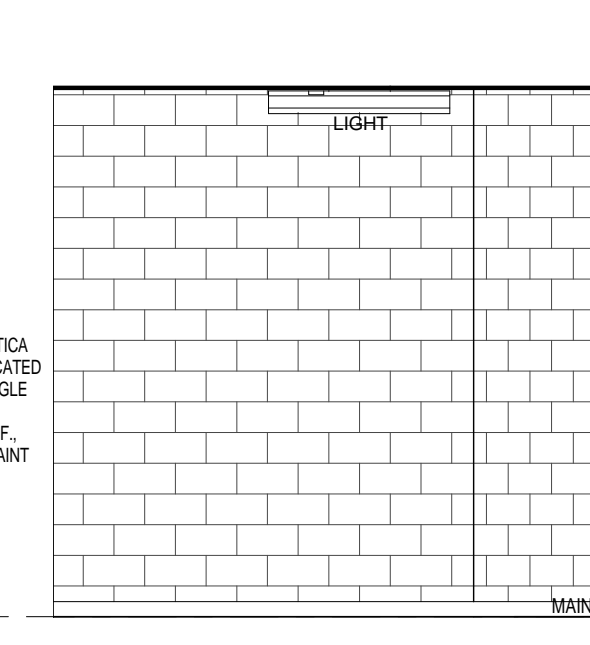

6 ROOM 210 WEST
342 1:50

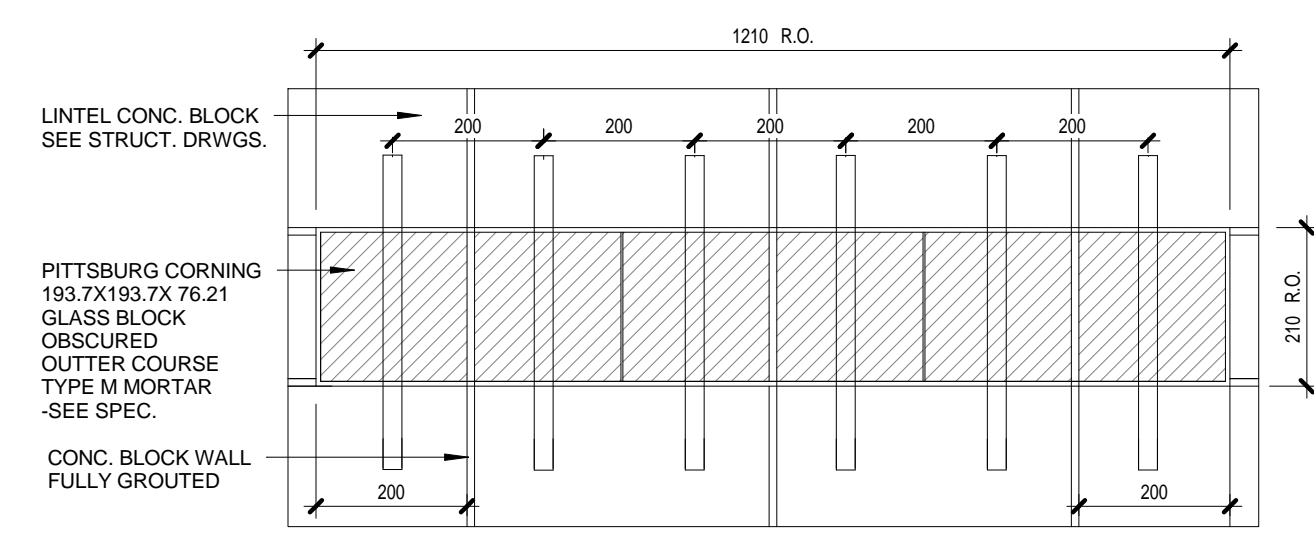

12 GLASS BLOCK WINDOW - ELEVATION
342 1:10

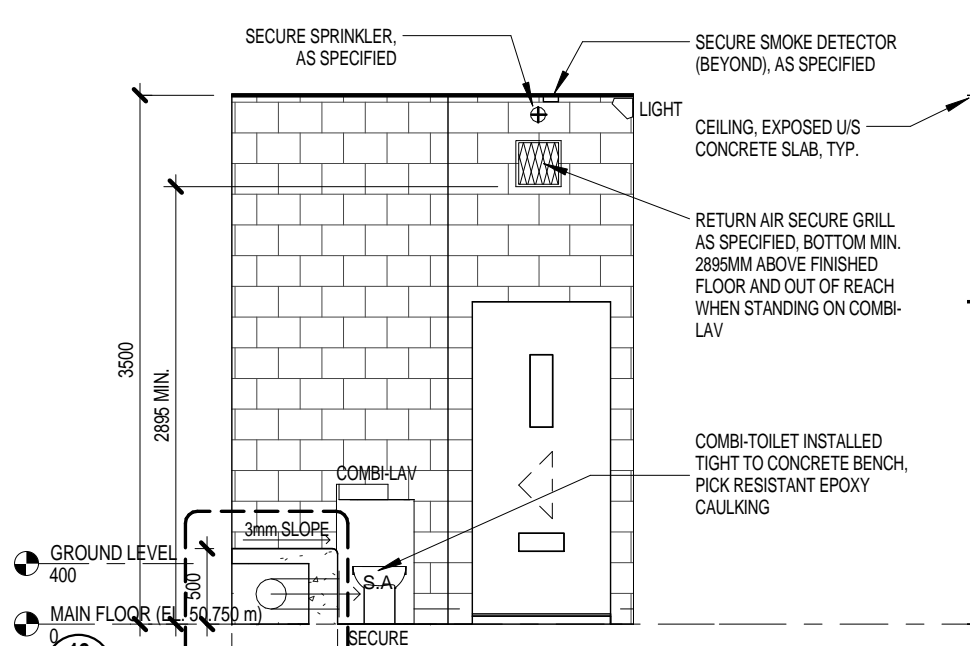

7 ROOM 209 NORTH
342 1:50

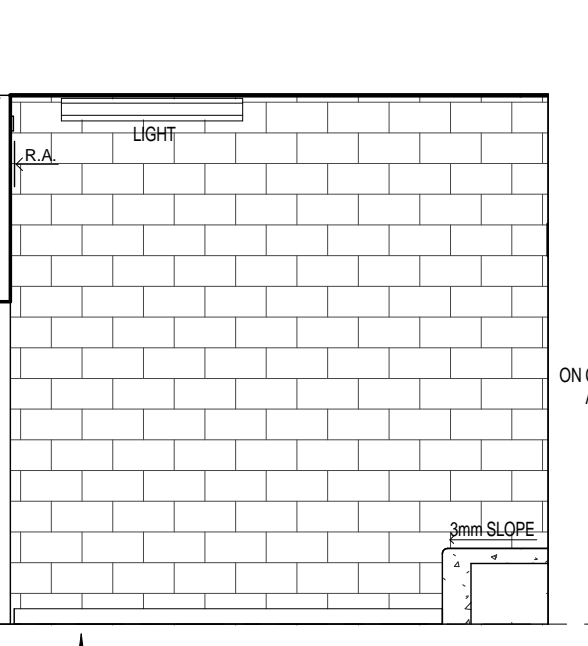

8 ROOM 209 EAST
342 1:50

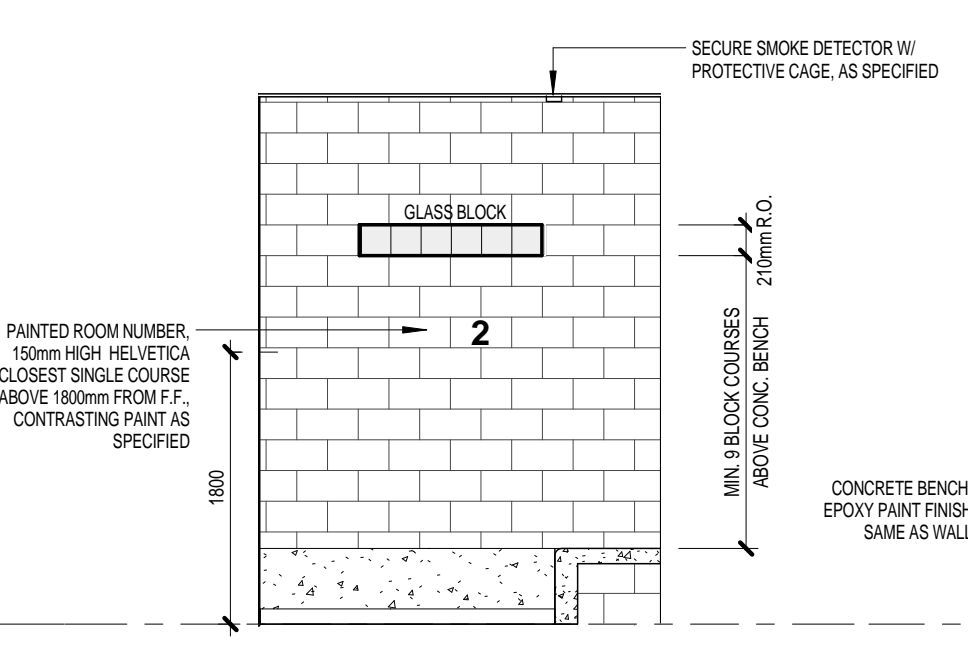

9 ROOM 209 SOUTH
342 1:50

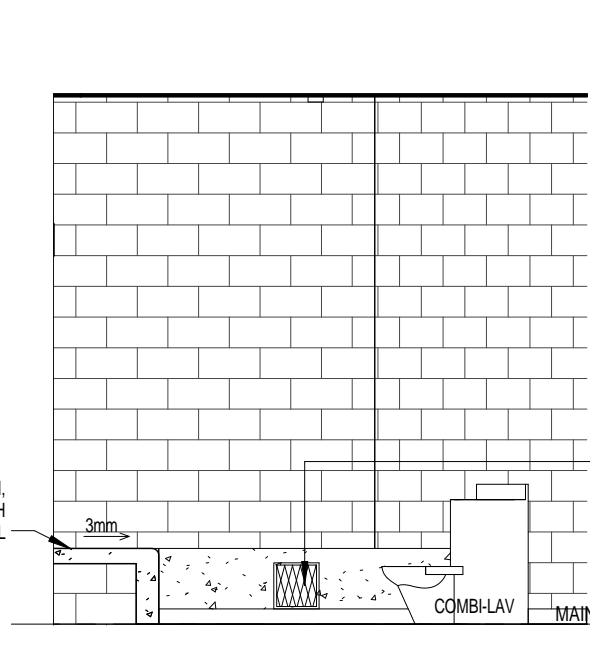

10 ROOM 209 WEST
342 1:50

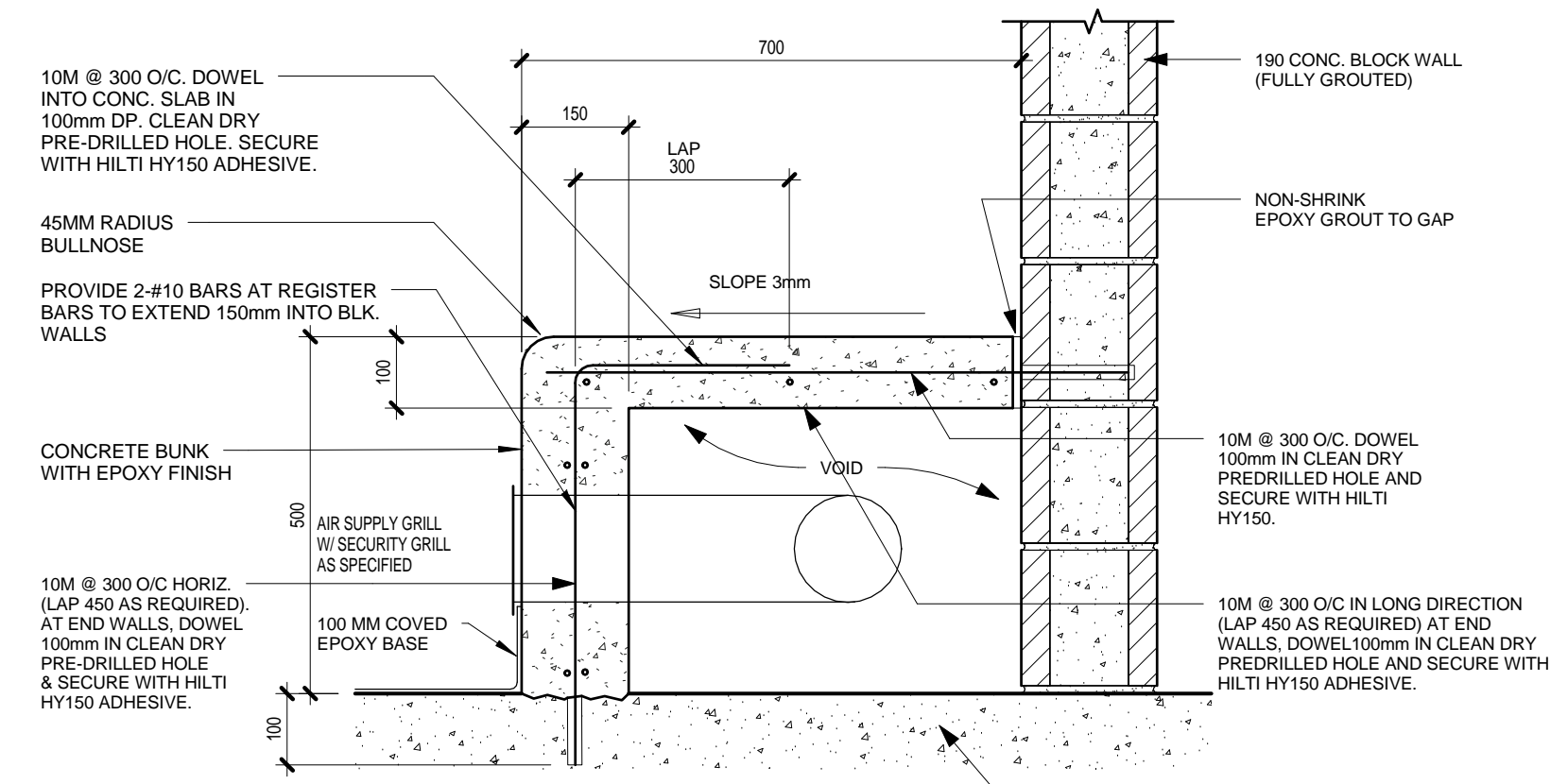

13 CONCRETE BUNK
342 1:10

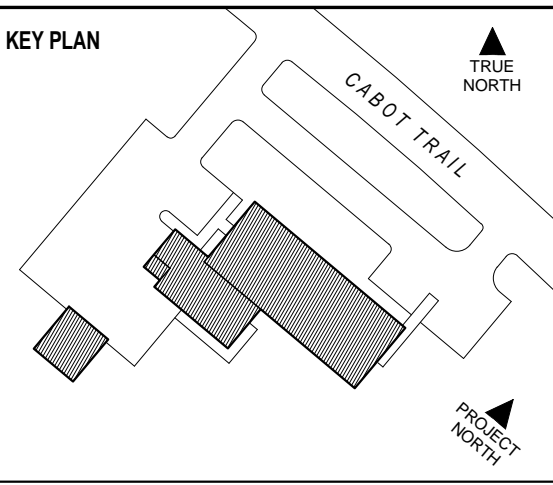

DSRA 5485 SPRING GARDEN ROAD - 4th FLOOR
HALIFAX, NS B3J 1G2
1 902 420 9990 | 902 420 9450 www.dsra.ca

In association with:
KMBR ARCHITECTS PLANNERS INC

1788 WEST 8TH AVENUE
VANCOUVER, BRITISH COLUMBIA V6J 1V6
1 604 732 3361 | 604 732 1828 www.kmbr.com

GENERAL NOTES

ISSUED FOR TENDER	18 JUL 2014
NO.	REVISION
	DATE



INGONISH CIVIC BUILDING
INGONISH, NS

DSRA JOB #: 12169
DRAWN BY: KL
CHECKED BY: ES, PC
SCALE: As indicated

DETAILS - ROOM 209 & ROOM 210

342

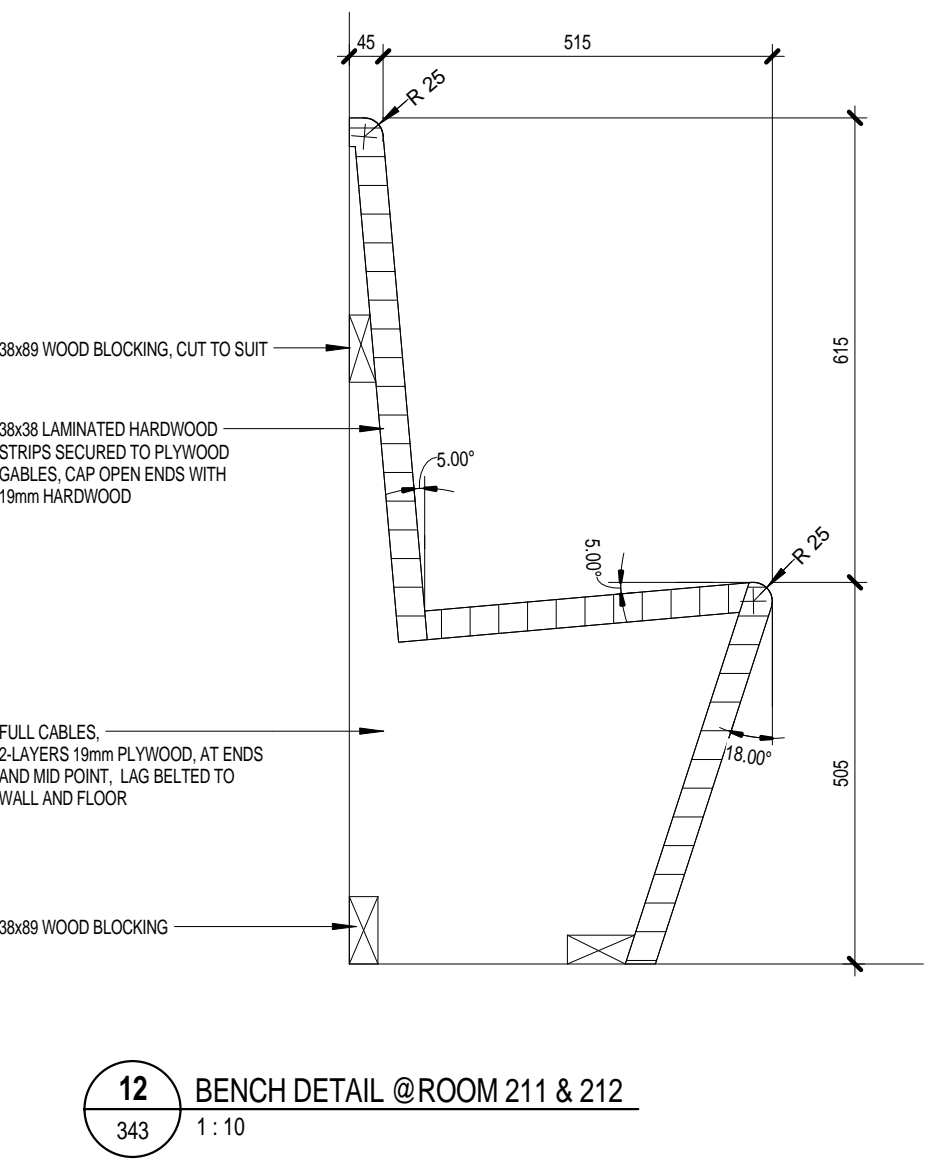
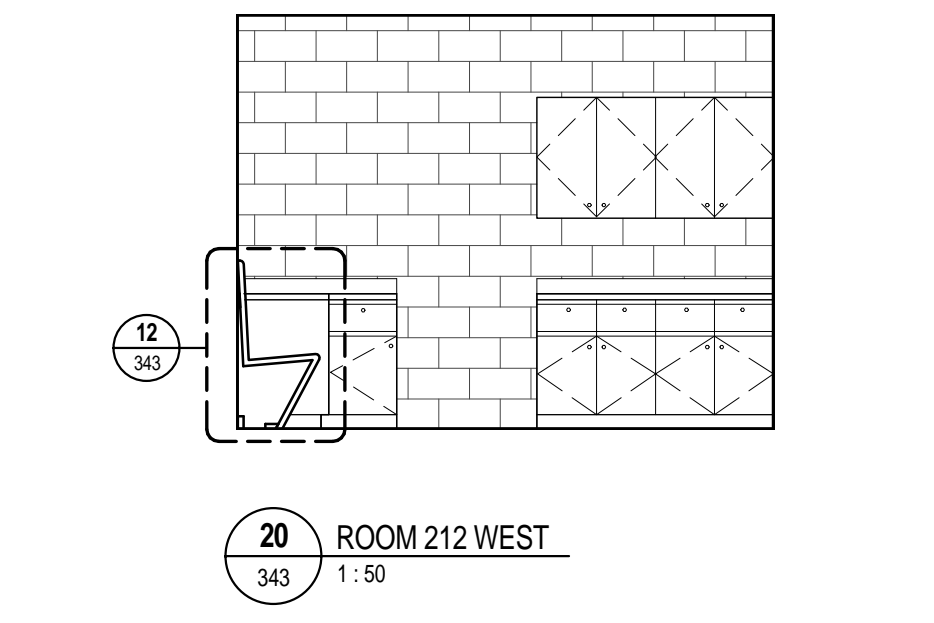
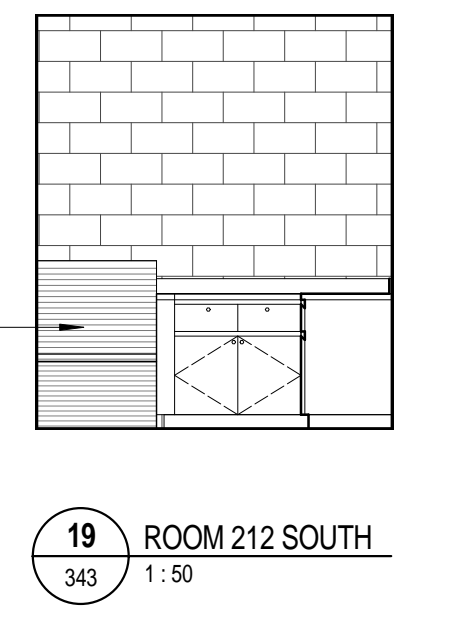
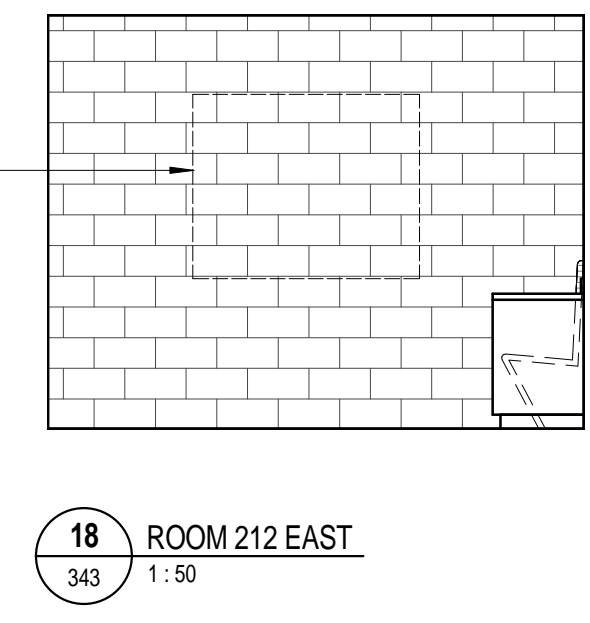
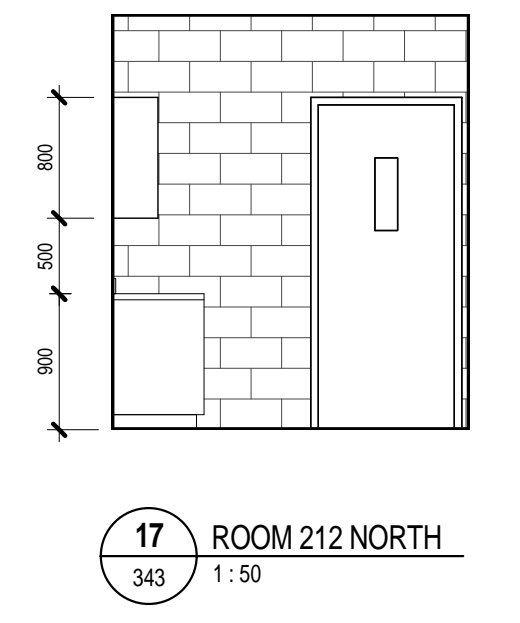
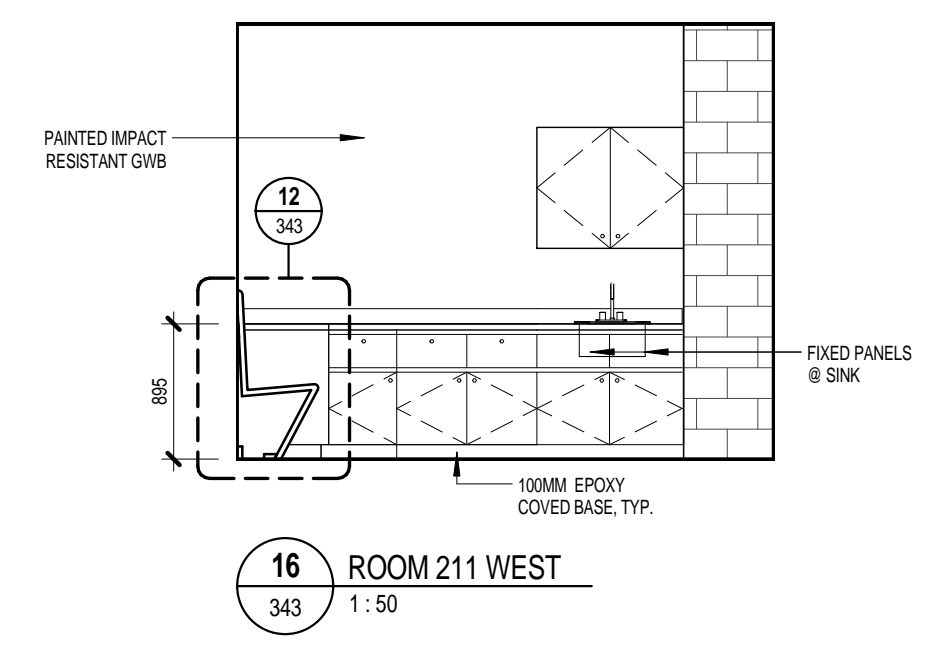
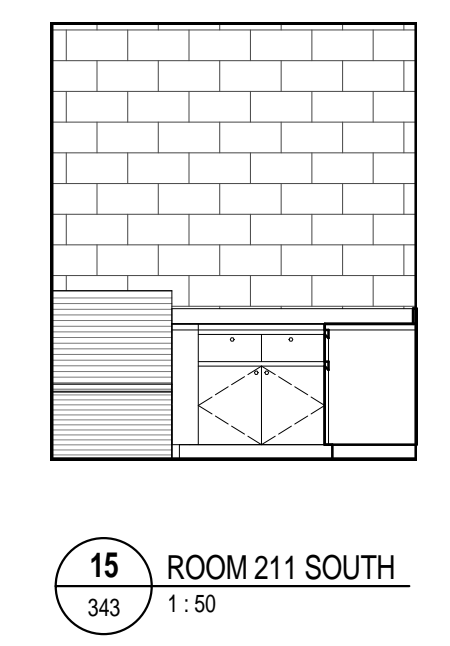
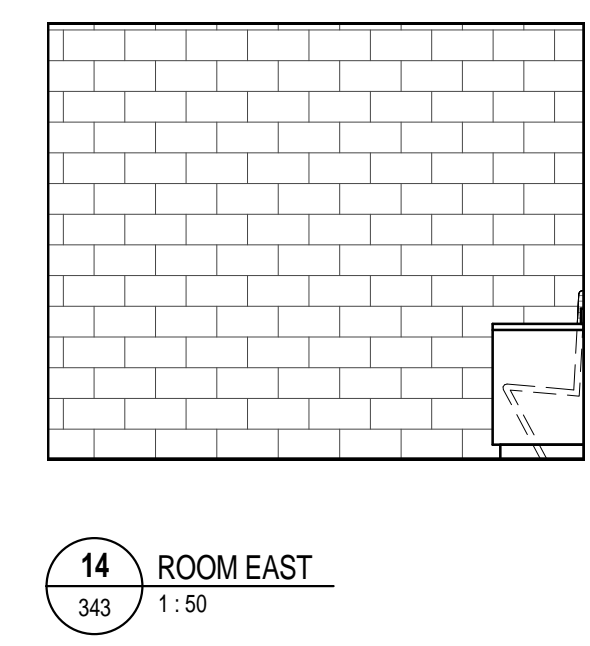
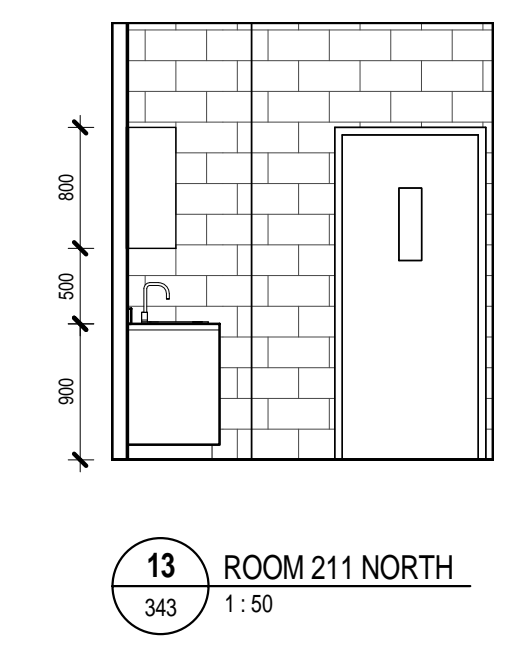
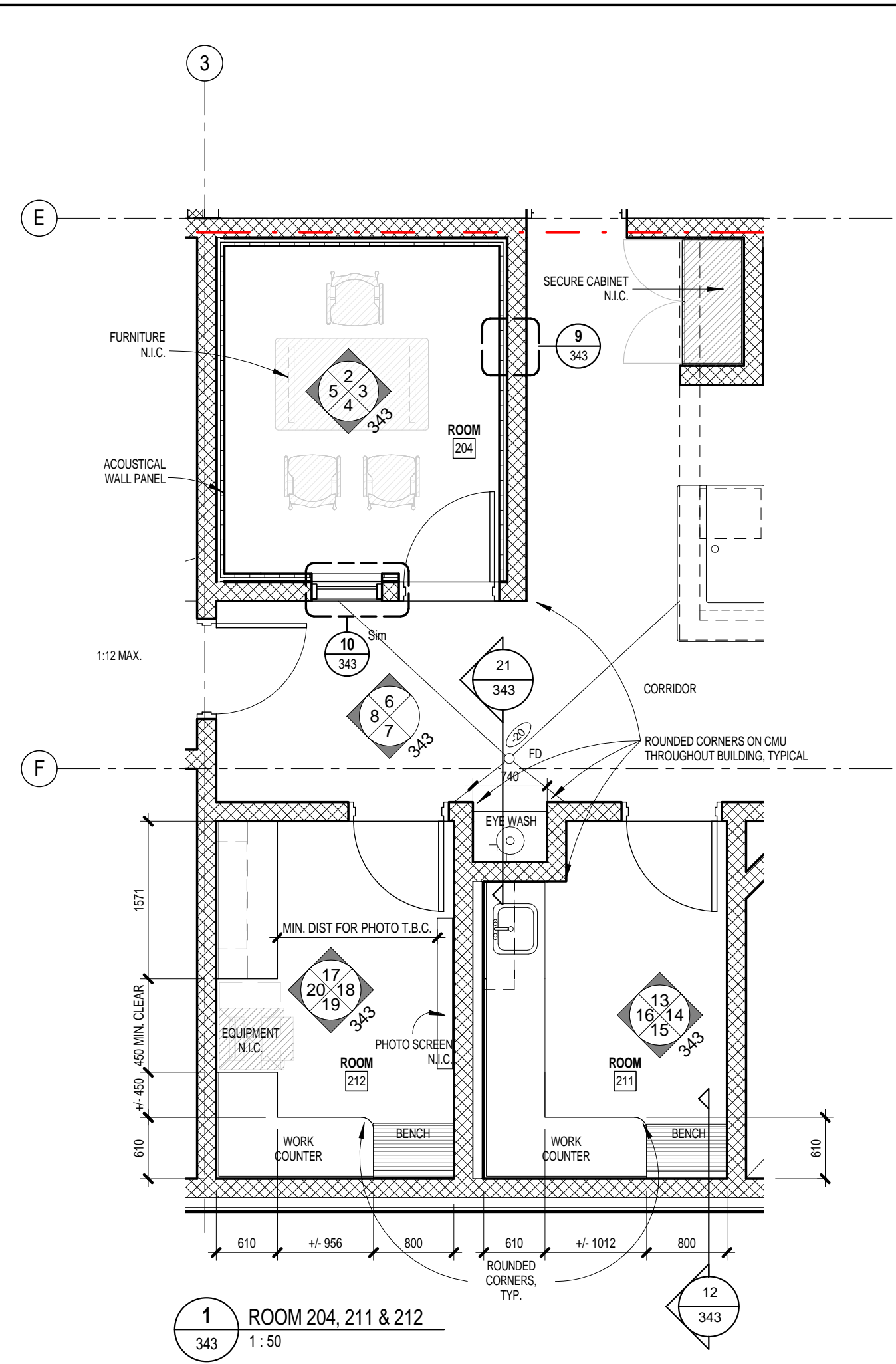

* NOTES:
 - MILLWORK LOCKS ON ALL DRAWERS & DOORS
 - RECESSED FLUSH PULLS ON ALL UPPER AND LOWER CABINETS

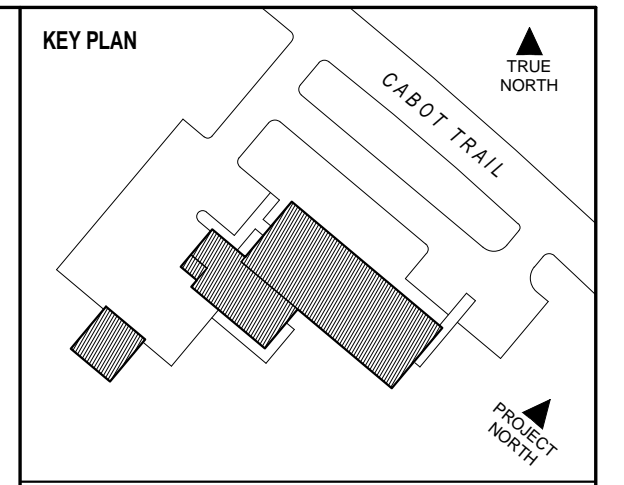

DSRA 5485 SPRING GARDEN ROAD - 4th FLOOR
 HALIFAX, NS B3J 1G2
 1 902 420 9990 | 902 420 9450 www.dsra.ca

In association with:
KMBR ARCHITECTS PLANNERS INC.
 1788 WEST 8TH AVENUE
 VANCOUVER, BRITISH COLUMBIA V6J 1V6
 1 604 732 3361 | 604 732 1828 www.kmbr.com

GENERAL NOTES

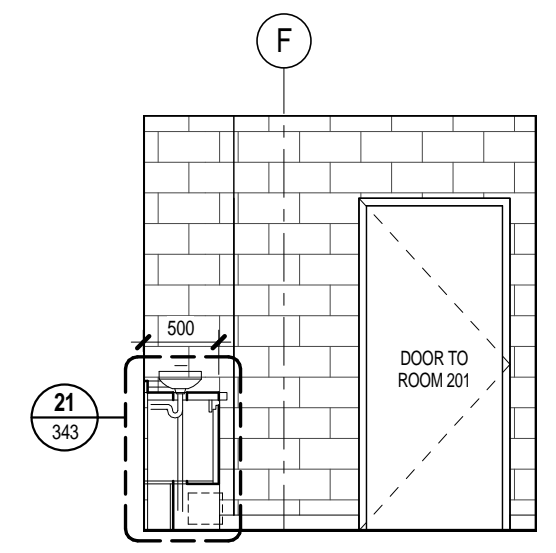
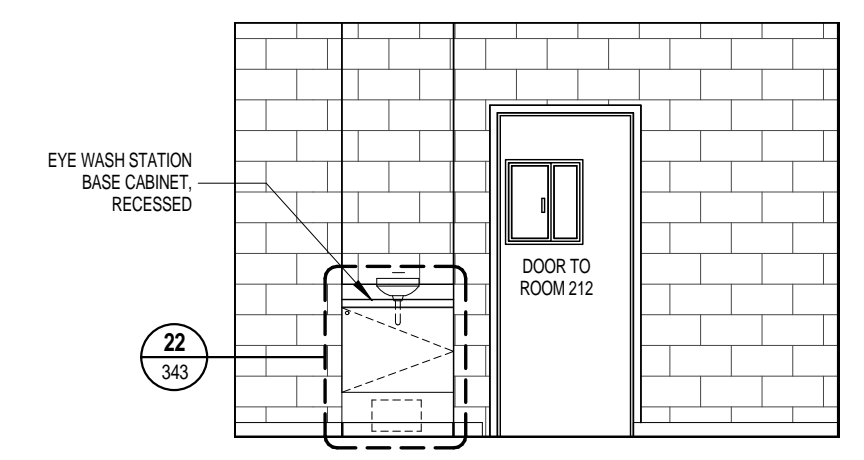
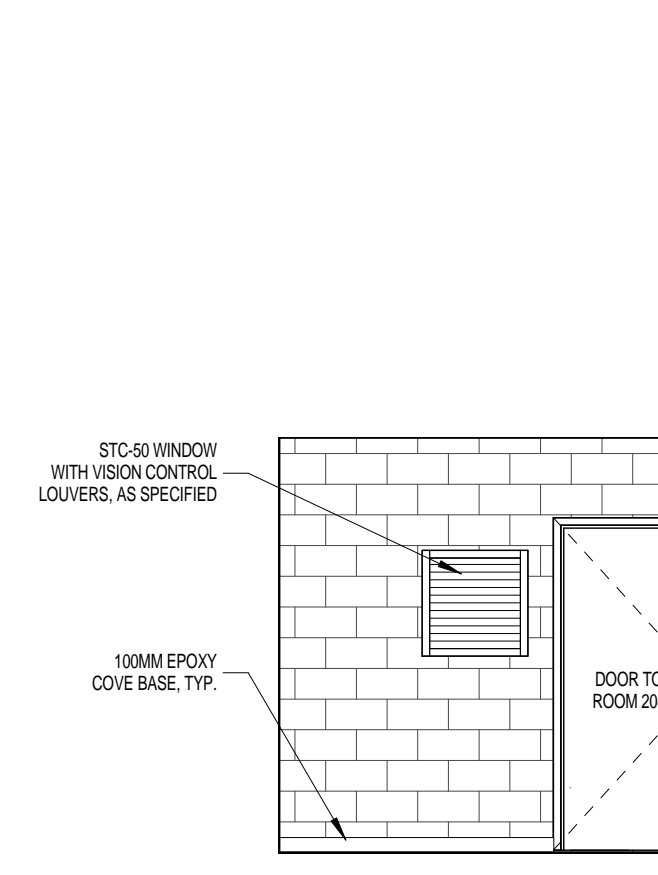
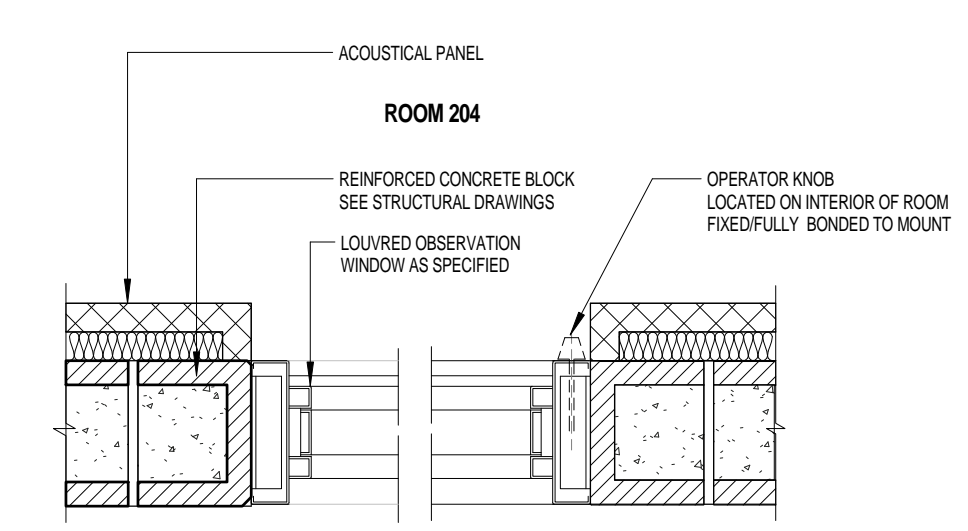
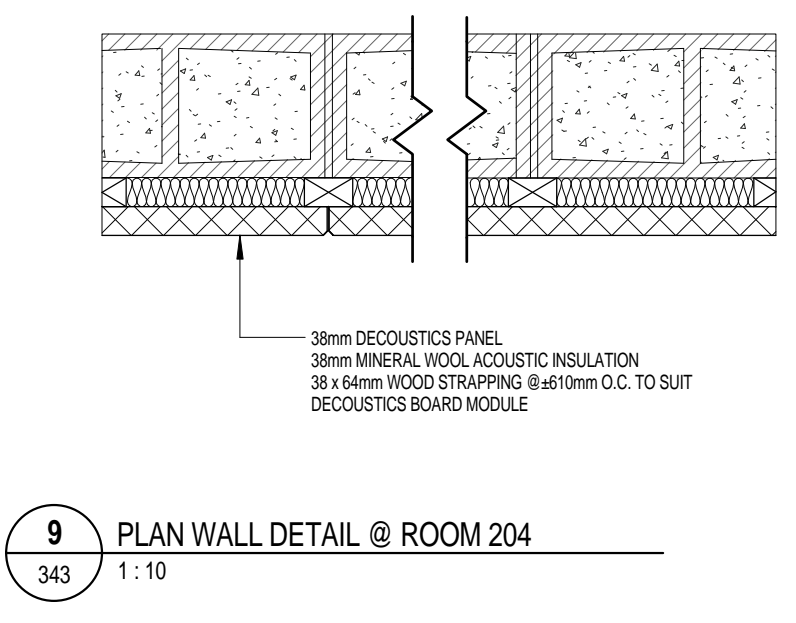
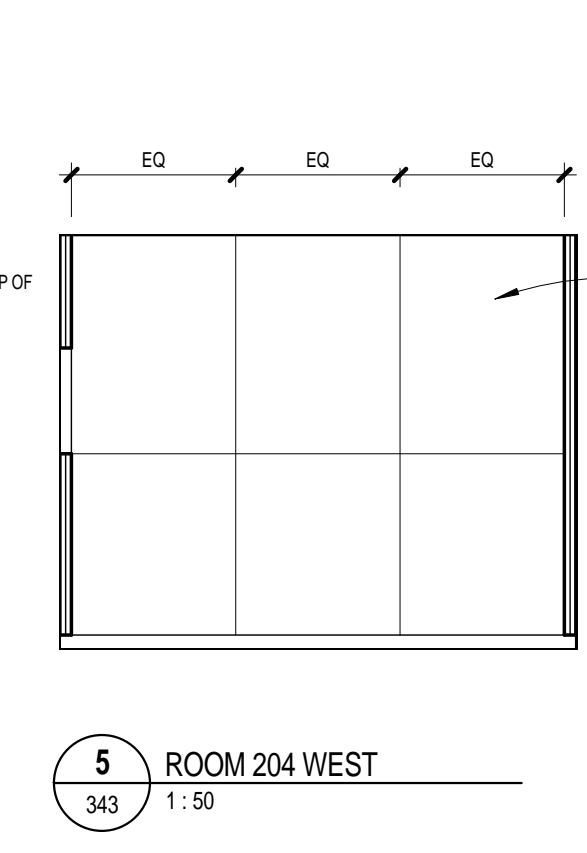
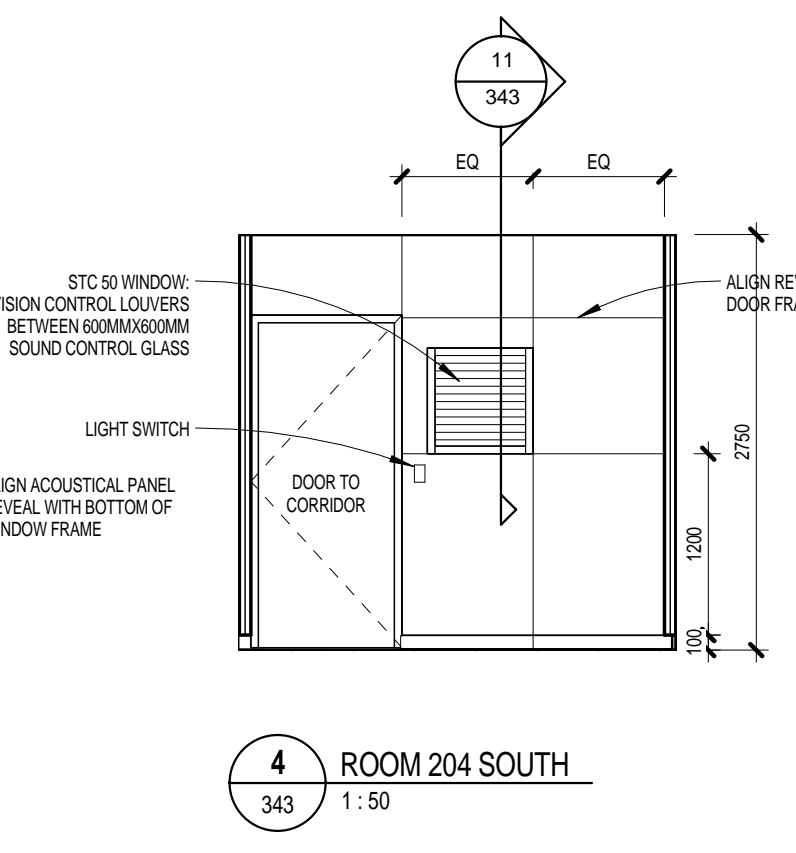
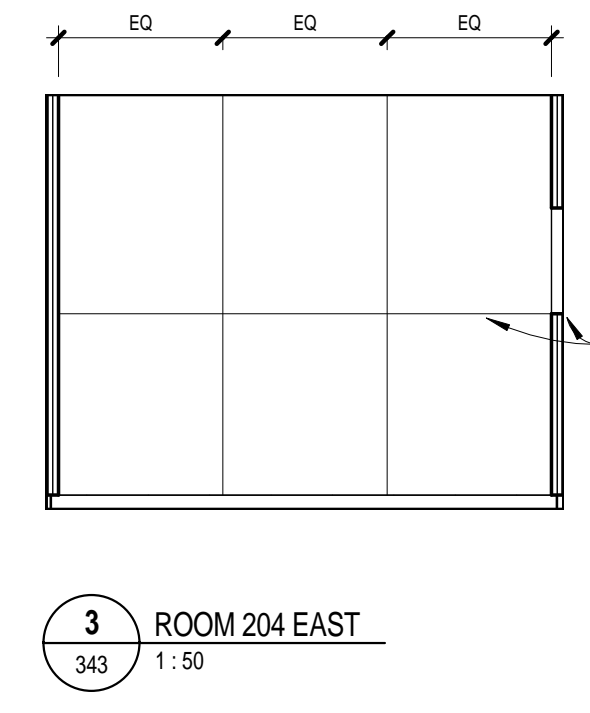
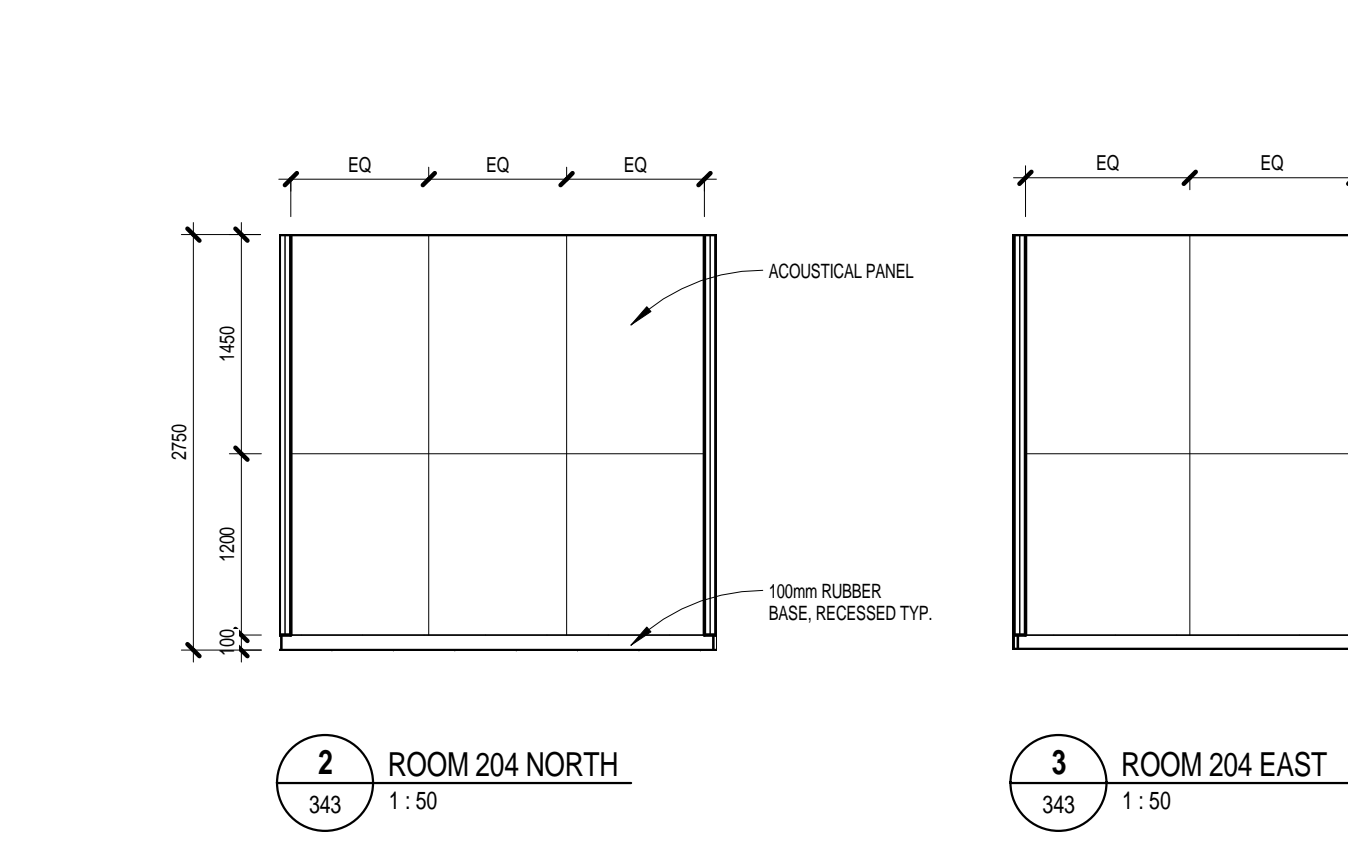

* NOTES:
 - NO PULLS ON EYE WASH CABINET. CABINET DOOR 5mm FROM U/S OF COUNTERTOP. THIS MILLWORK UNIT ONLY. MILLWORK LOCK AS SHOWN.
 - MILLWORK TO COORDINATE W/ EYEWASH SUPPLIER

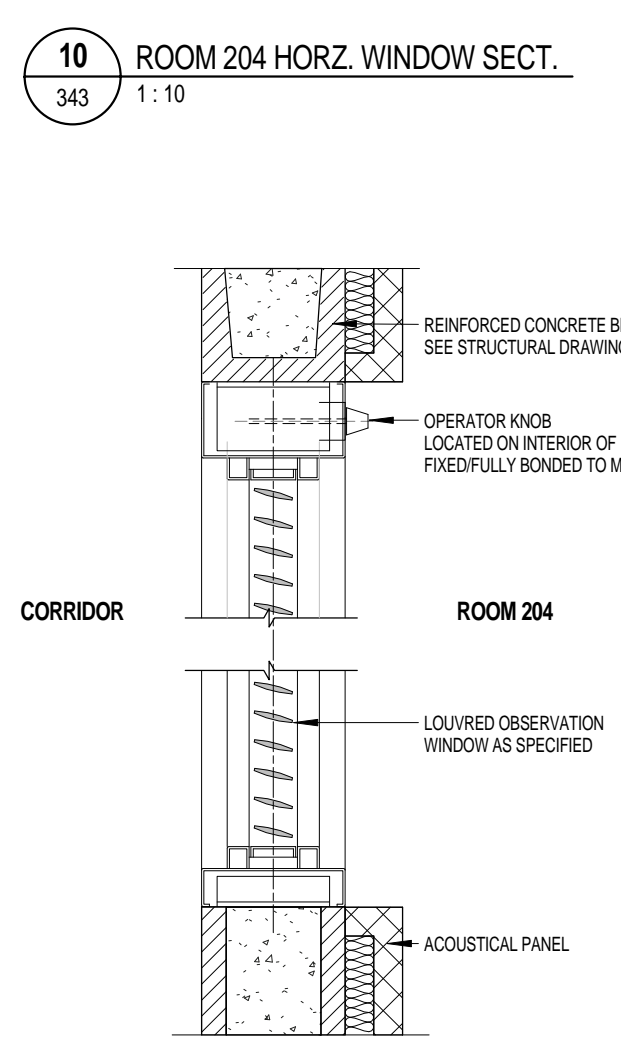
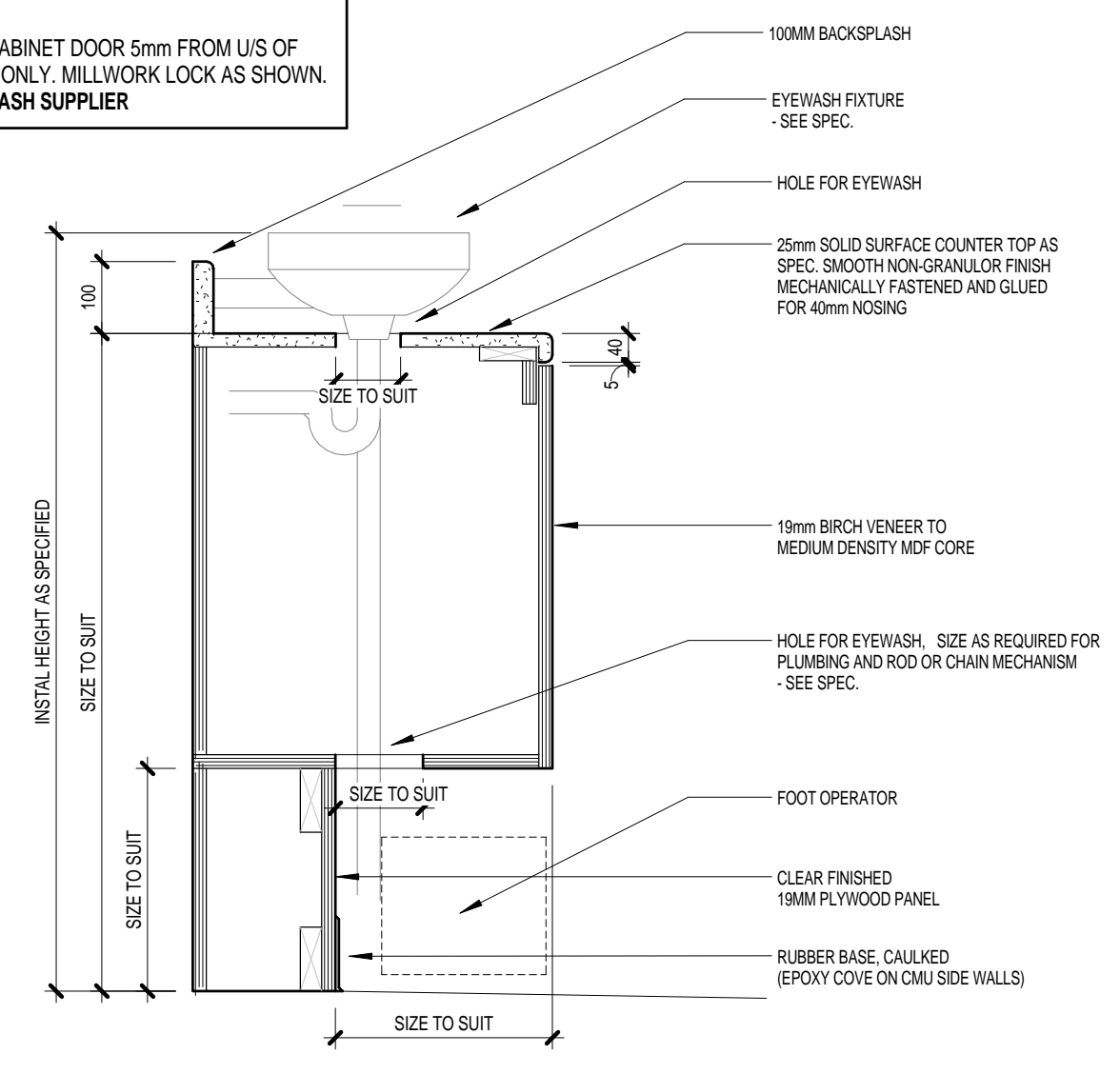
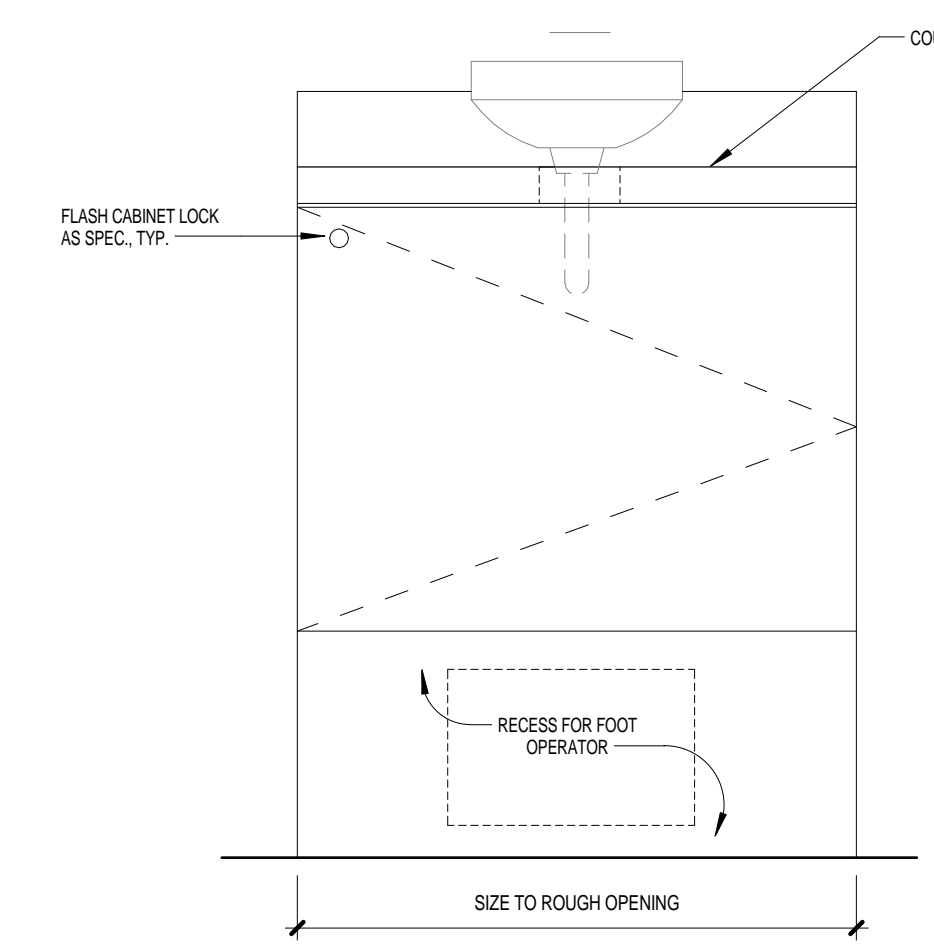

ISSUED FOR TENDER	18 JUL 2014
NO.	REVISION
	DATE



INGONISH CIVIC BUILDING
 INCONISH, NS
 DSRA JOB #: 12169
 DRAWN BY: KL
 CHECKED BY: ES, PC
 SCALE: As indicated

DETAILS - ROOM 204, 211 & 212

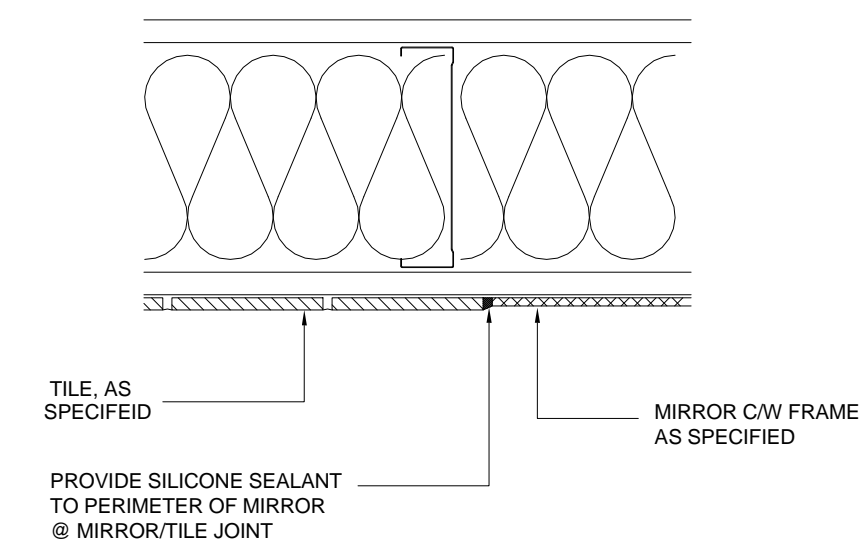
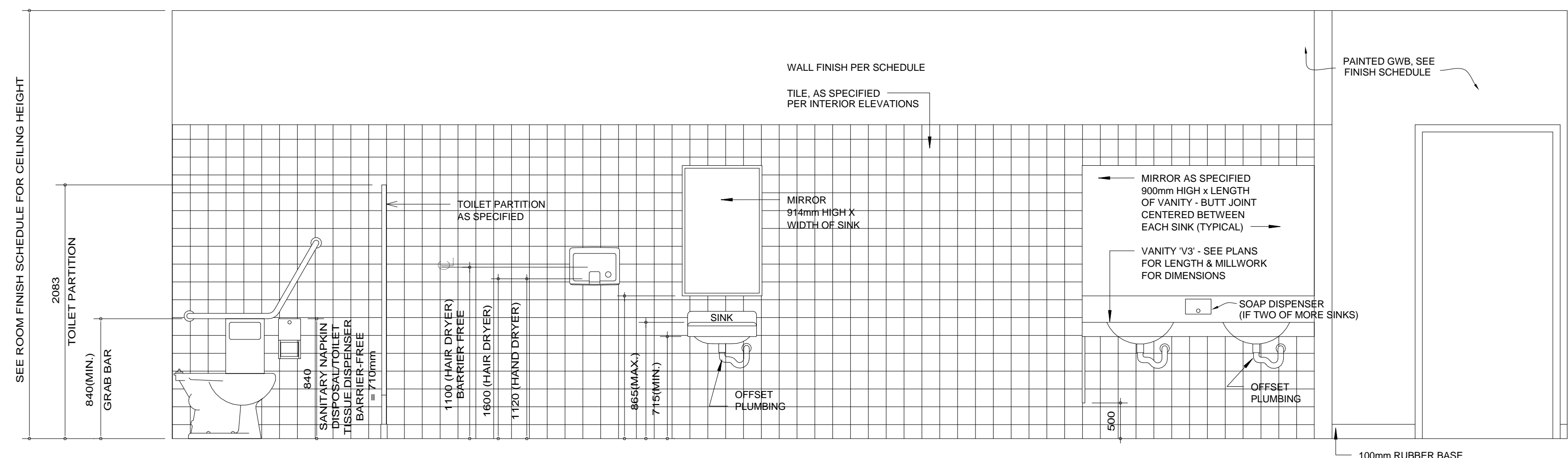

1 TYP. WASHROOM TREATMENT
SCALE: 1:25

17 MIRROR / TILE DETAIL
SCALE: 1:5

NOTE: INSTALL SOLID WOOD BACKING FOR ALL WALL MOUNTED ITEMS.
REFER TO FLOOR PLANS FOR FIXTURE/ACCESSORIES LOCATION
SEE ROOM FINISH SCHEDULE FOR WALL FINISH

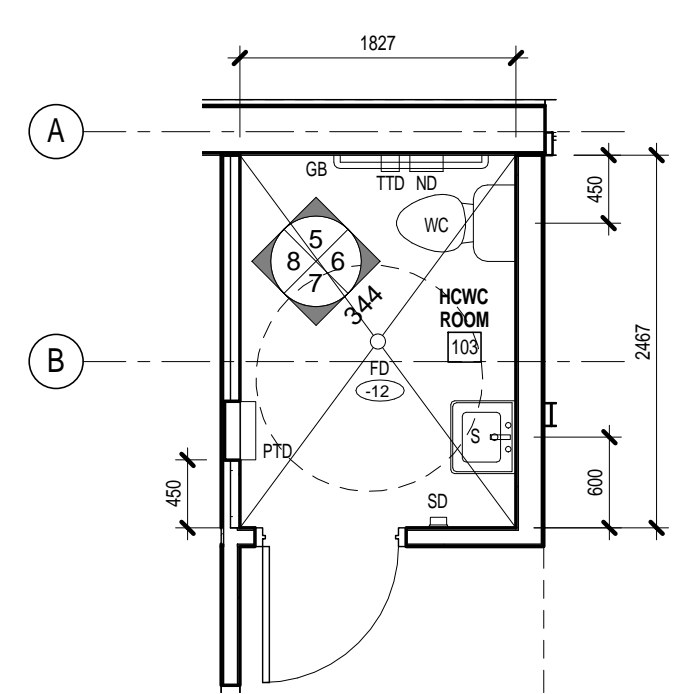

2 HCWC ROOM 103
344 1:50

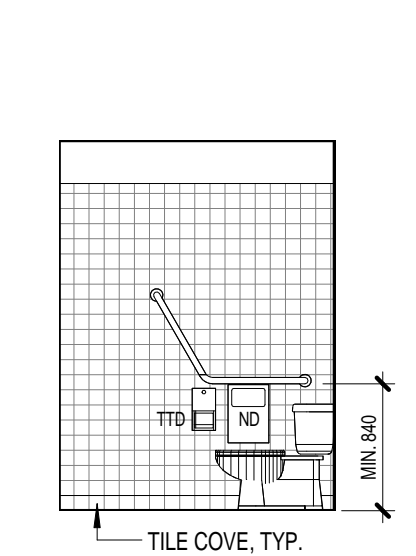

5 ROOM 103 - NORTH
344 1:50

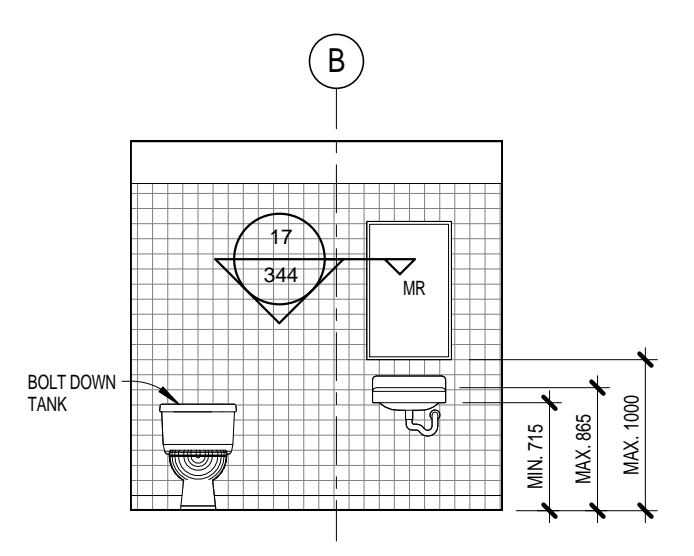

6 ROOM 103 - EAST
344 1:50

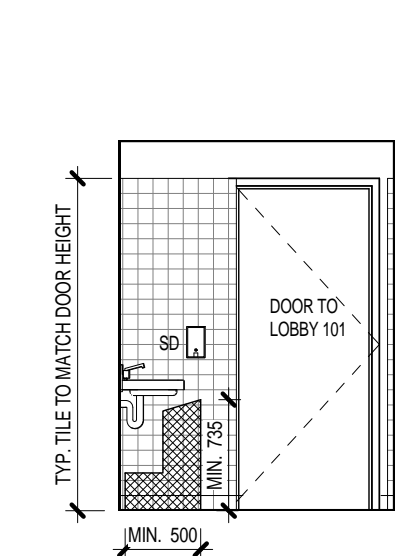

7 ROOM 103 - SOUTH
344 1:50

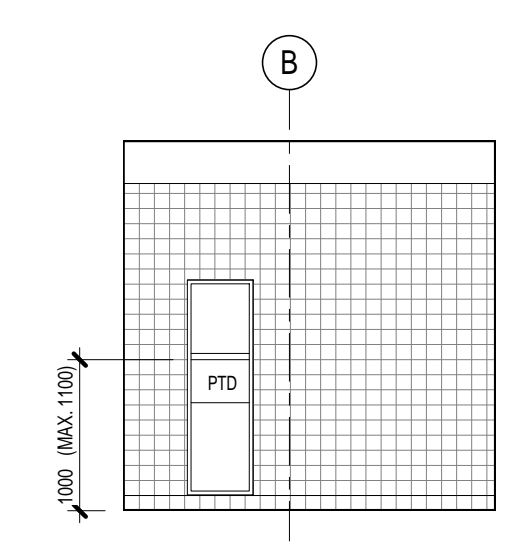

8 ROOM 103 - WEST
344 1:50

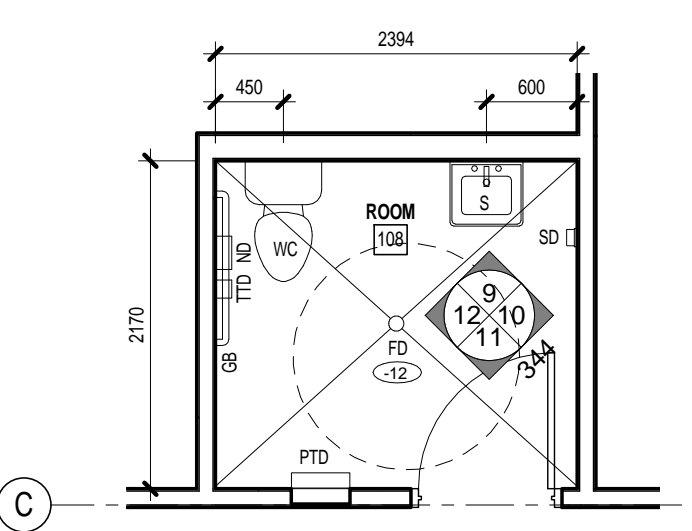

3 HCWC ROOM 108
344 1:50

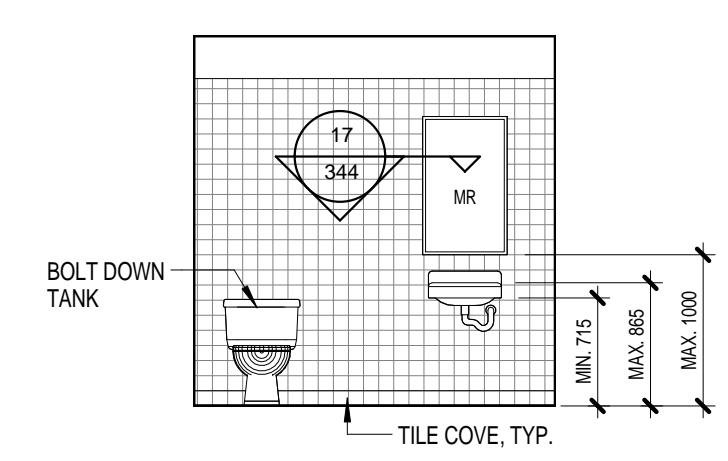

9 ROOM 108 - NORTH
344 1:50

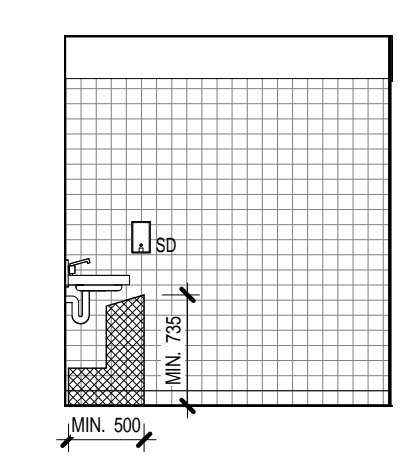

10 ROOM 108 - EAST
344 1:50

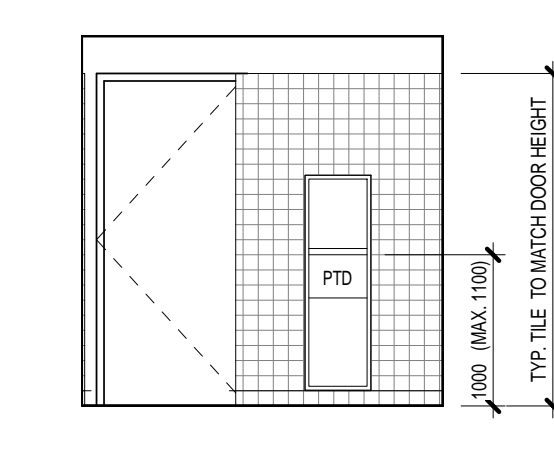

11 ROOM 108 - SOUTH
344 1:50

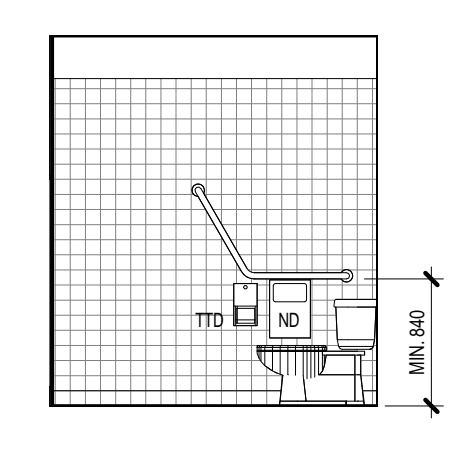

12 ROOM 108 - WEST
344 1:50

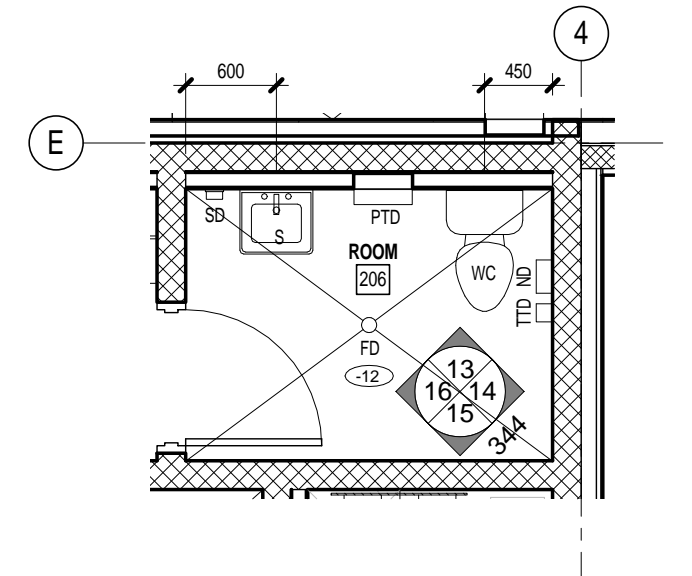

4 WASHROOM 206
344 1:50

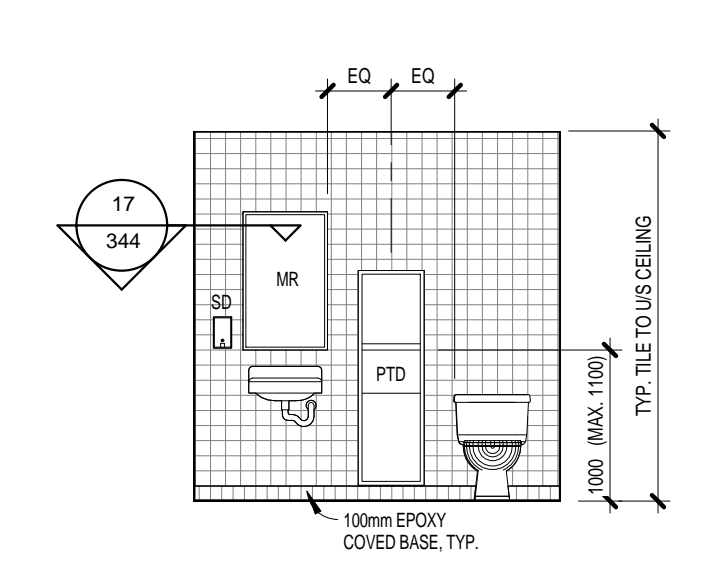

13 ROOM 206 - NORTH
344 1:50

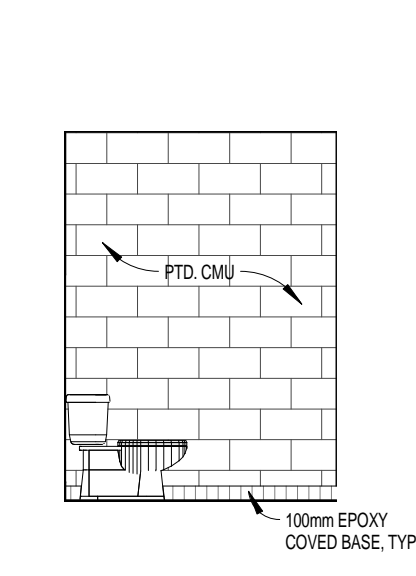

14 ROOM 206 - EAST
344 1:50

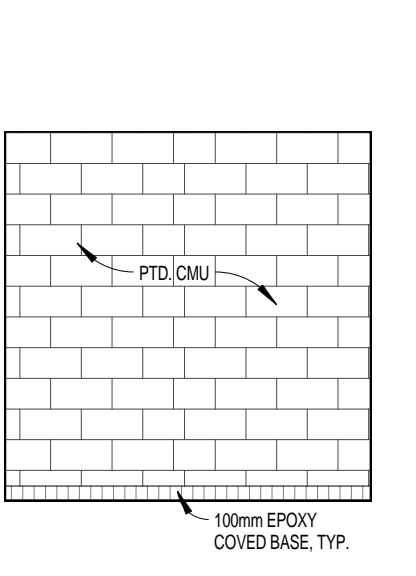

15 ROOM 206 - SOUTH
344 1:50

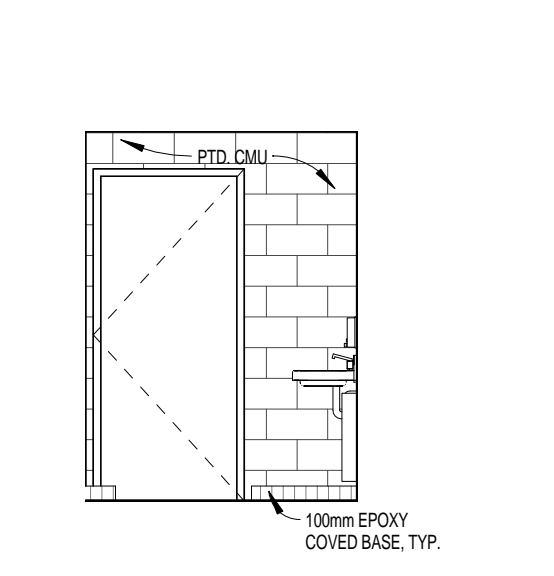

16 ROOM 206 - WEST
344 1:50

NOTE:
ALL HC WASHROOM TO MEET ACCESSIBILITY REQUIREMENTS IN SECTION 3.7 AND 3.8 OF THE NATIONAL BUILDING CODE 2010

LEGEND:

ASFS	ACCESSIBLE SHOWER FOLDING SEAT	S	SINK
B	BENCH	SS	JANITORS SLOP SINK
FD	FLOOR DRAIN	SCR	SHOWER CURTAIN/ROD
GB	GRAB BAR	SD	SOAP DISPENSER
HD	HAND DRYER	SH	SOAP HOLDER
MR	MIRROR	TTD	TOILET TISSUE DISPENSER
ND	SANITARY NAPKIN DISPOSAL BINS	HCWC	ACCESSIBLE WATER CLOSET
PTD	PAPER TOWEL DISPENSER	WC	WATER CLOSET

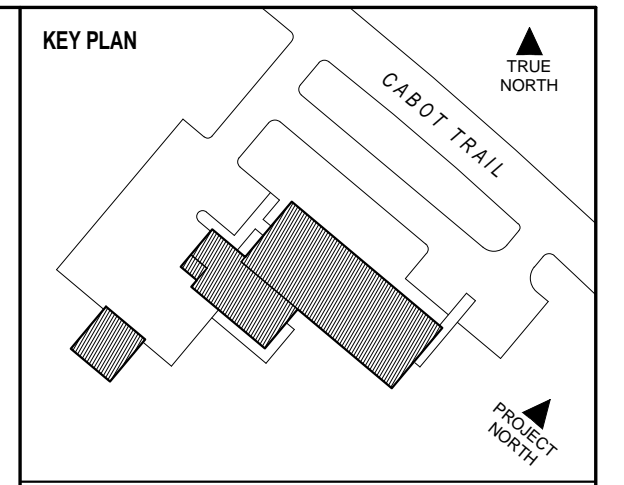

DSRA 5485 SPRING GARDEN ROAD - 4th FLOOR
HALIFAX, NS B3J 1G2
1 902 420 9990 | 902 420 9450 www.dsra.ca

In association with:

KMBR ARCHITECTS PLANNERS INC
1788 WEST 8TH AVENUE
VANCOUVER, BRITISH COLUMBIA V6J 1V6
1 604 732 3361 | 604 732 1828 www.kmbr.com

GENERAL NOTES

ISSUED FOR TENDER	18 JUL 2014
NO. REVISION	DATE



INGONISH CIVIC BUILDING
INGONISH, NS
DSRA JOB #: 12169
DRAWN BY: KL
CHECKED BY: ES, PC
SCALE: As indicated

DETAILS - WASHROOMS 103, 108 & 206

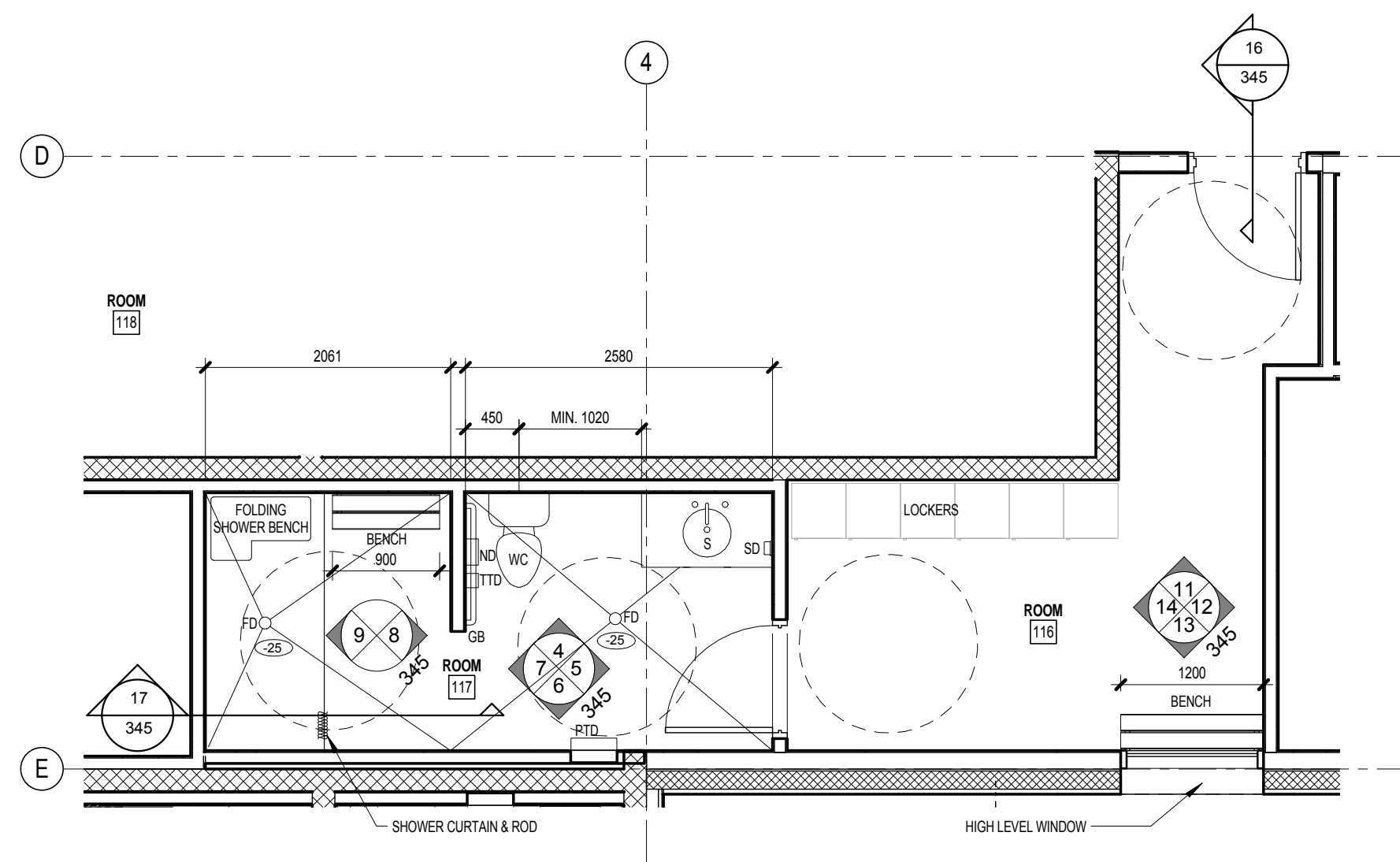

1 ROOM 116 & 117, LOCKER & SHOWER
1:50

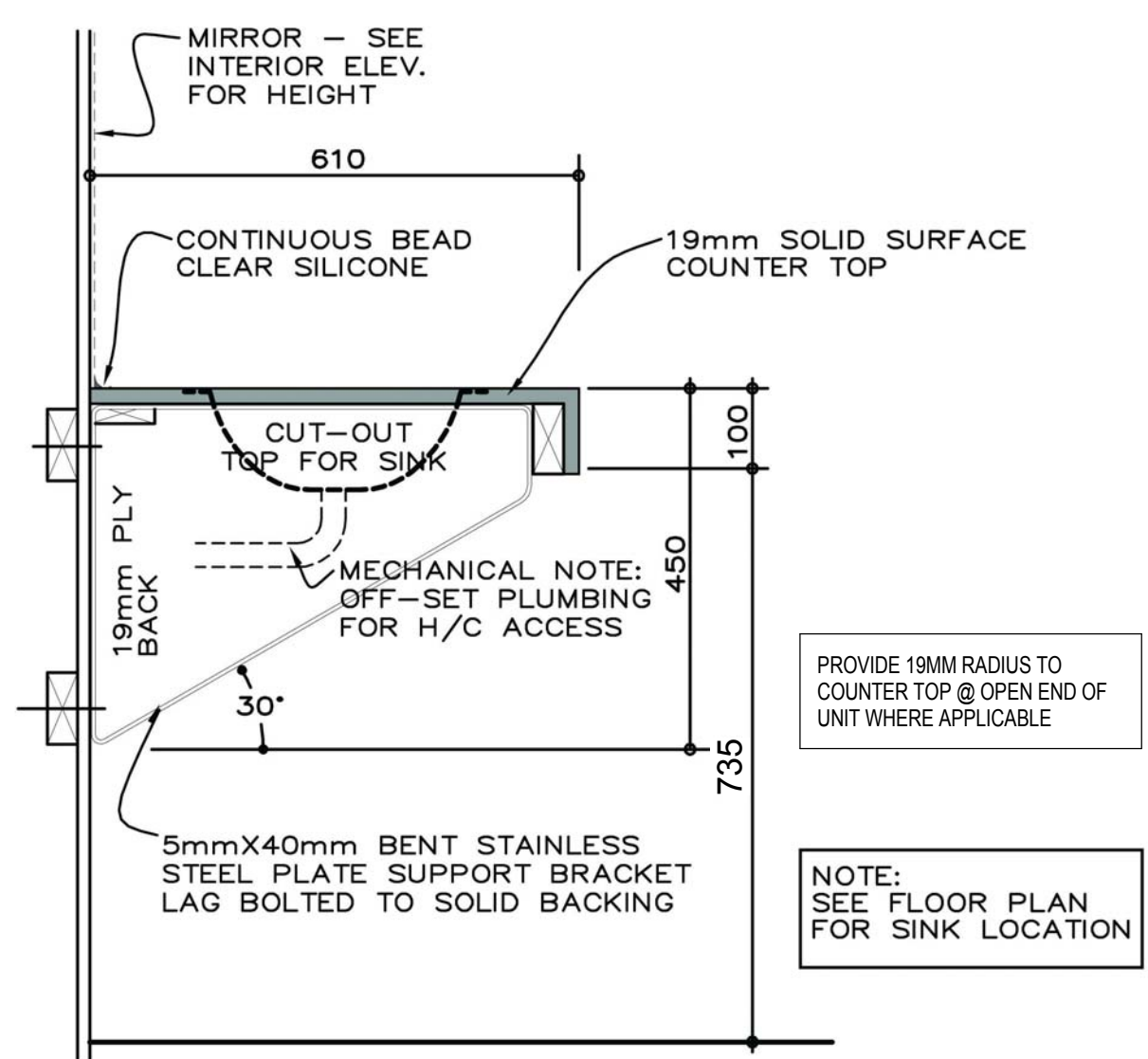

2 VANITY DETAIL
1:10

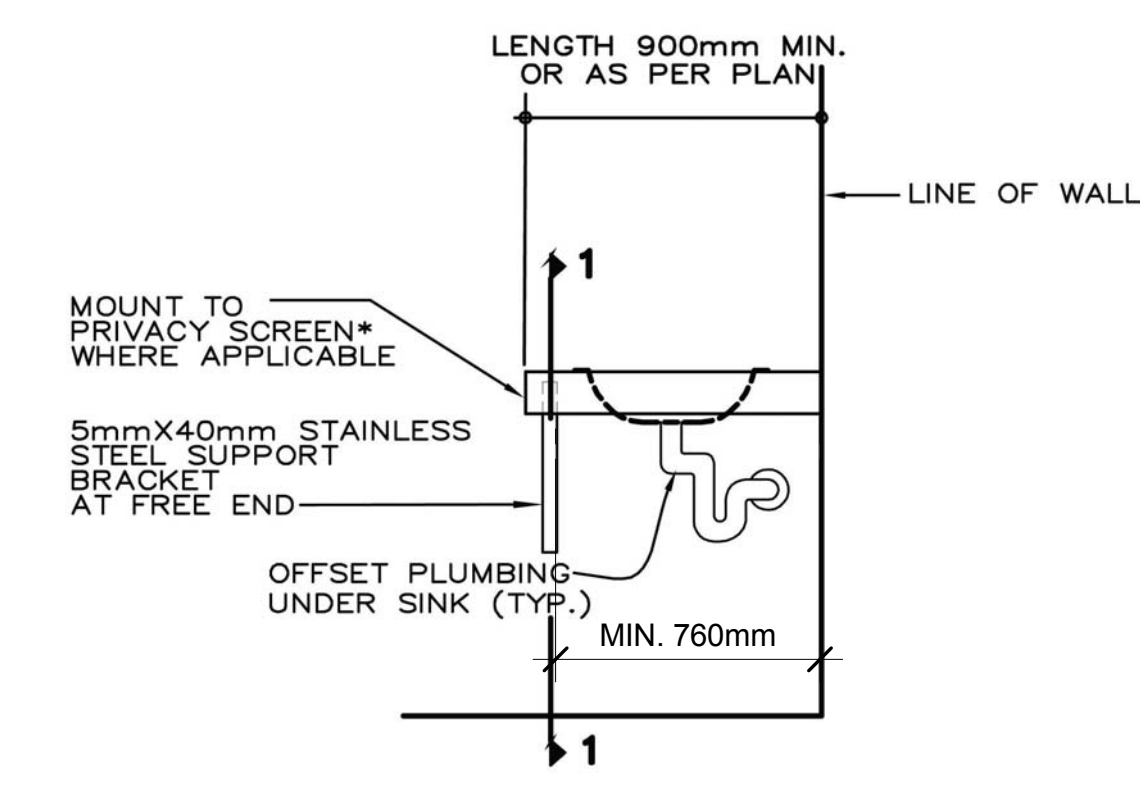

3 VANITY DETAIL - ELEVATION
1:20

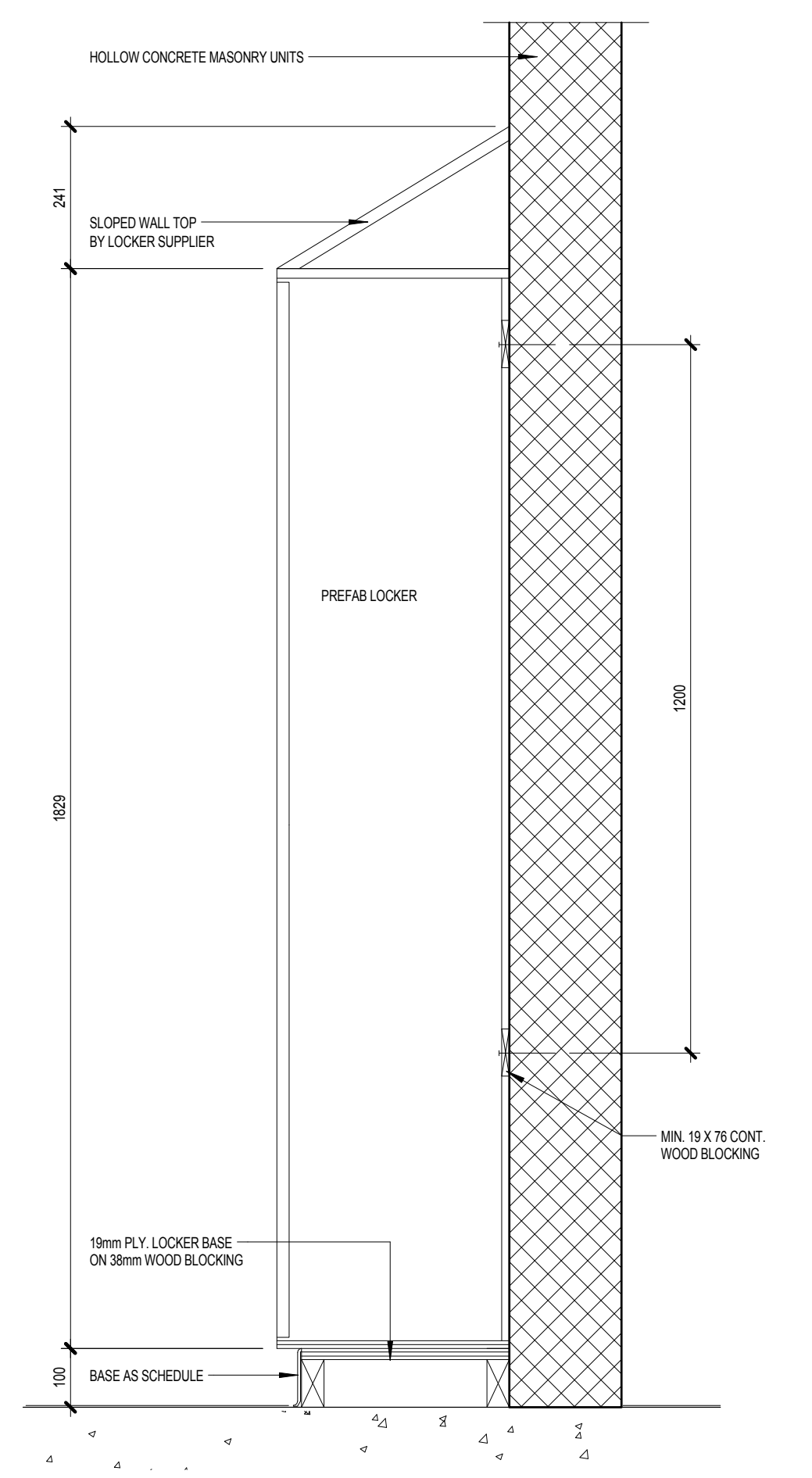

10 TYP. CHANGE ROOM LOCKER DETAIL
SCALE: 1:10

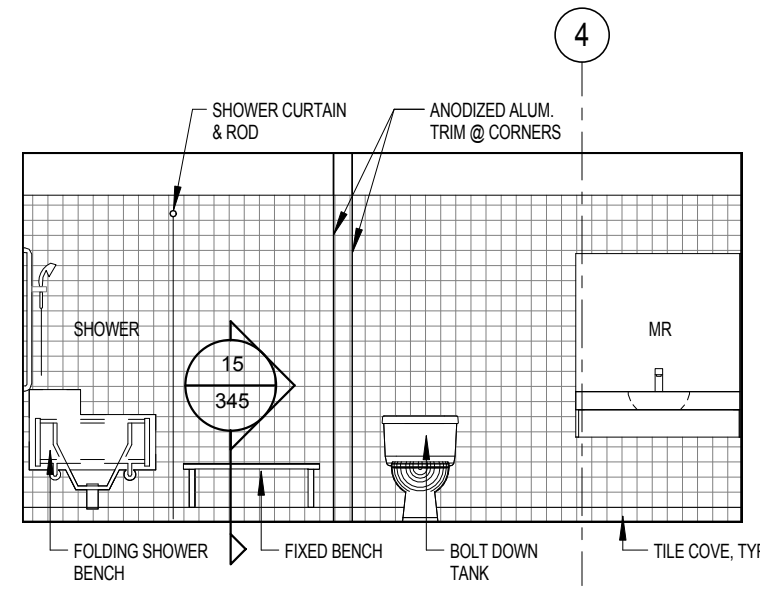

4 ROOM 117 - NORTH
1:50

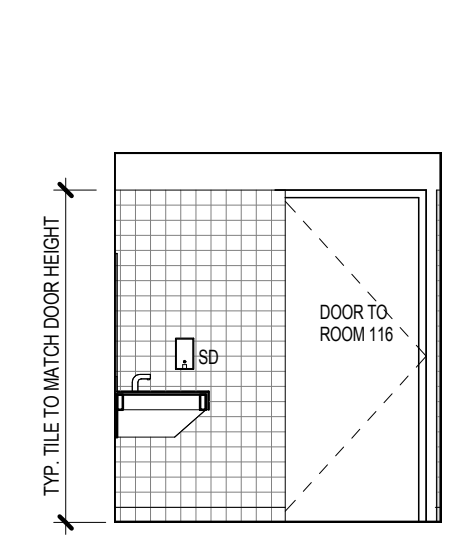

5 ROOM 117 - EAST
1:50

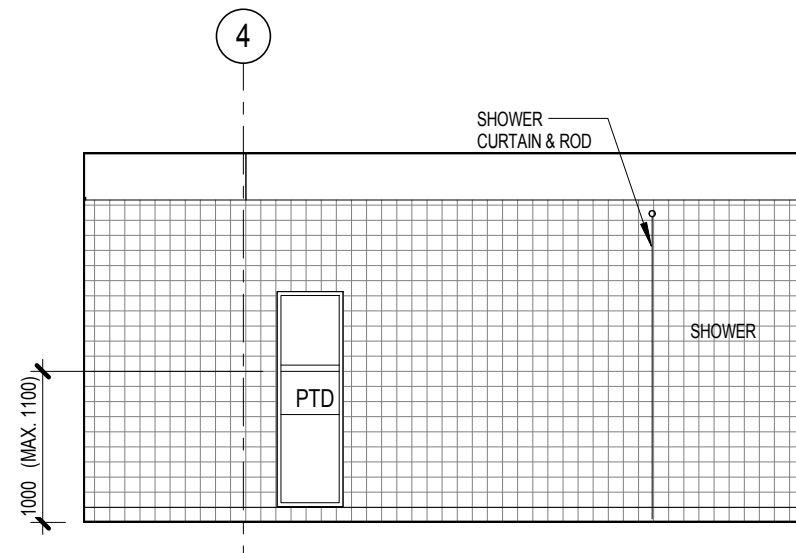

6 ROOM 117 - SOUTH
1:50

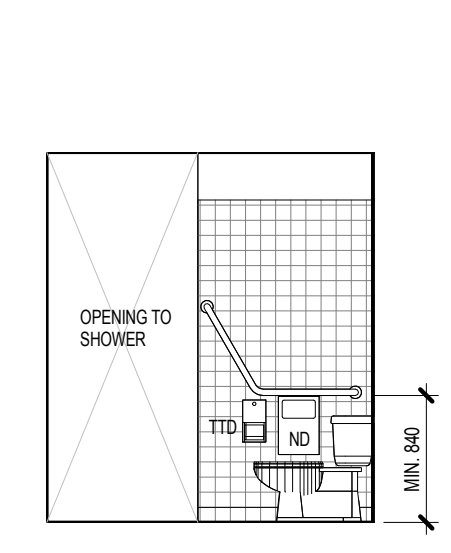

7 ROOM 117 - WEST
1:50

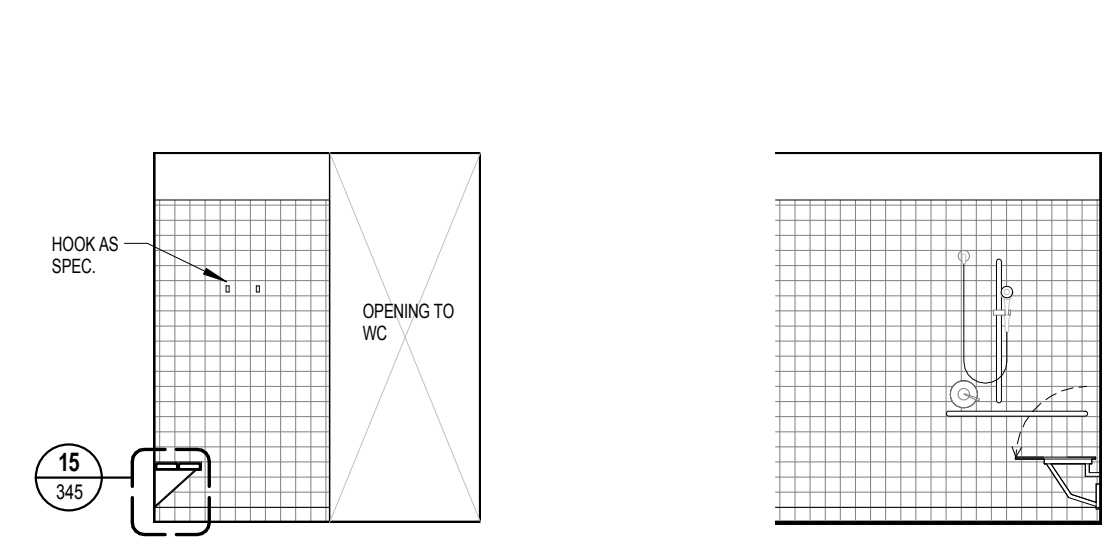

8 SHOWER 117 - EAST
1:50

9 SHOWER 117 - WEST
1:50

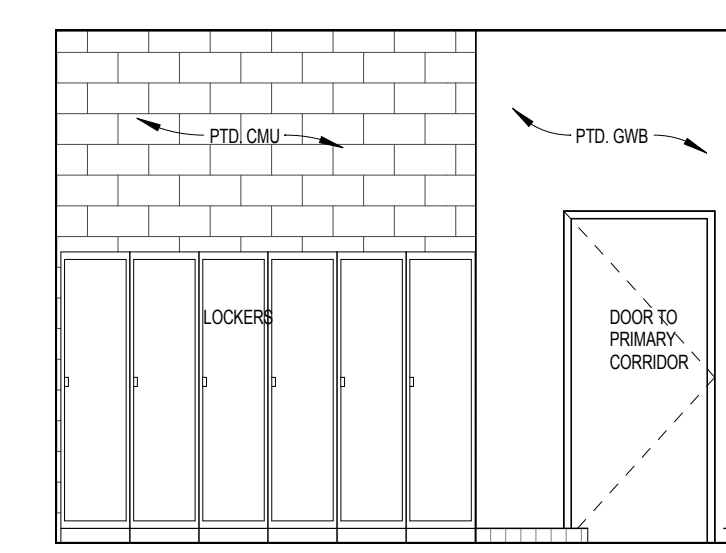

11 ROOM 116 - NORTH
1:50

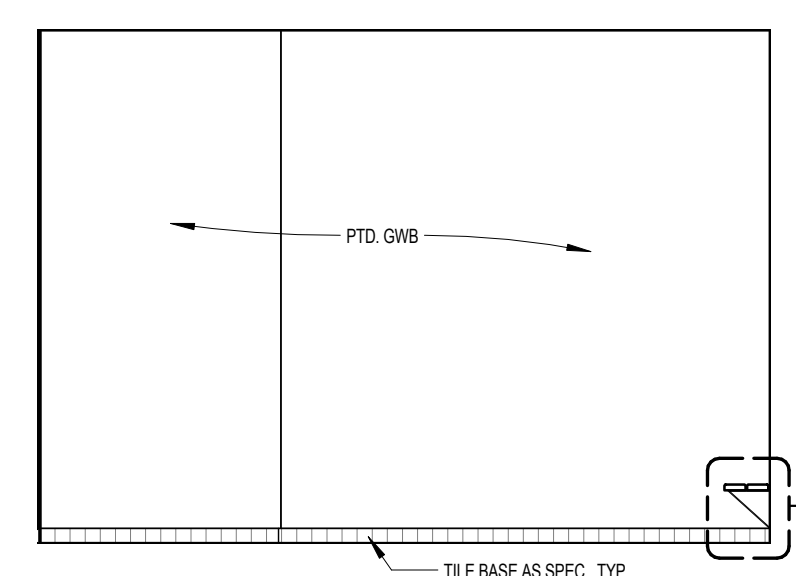

12 ROOM 116 - EAST
1:50

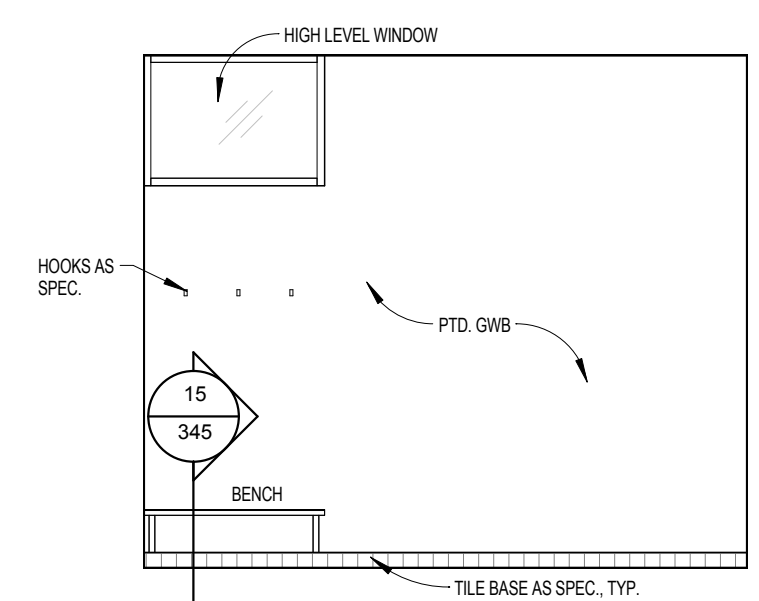

13 ROOM 116 - SOUTH
1:50

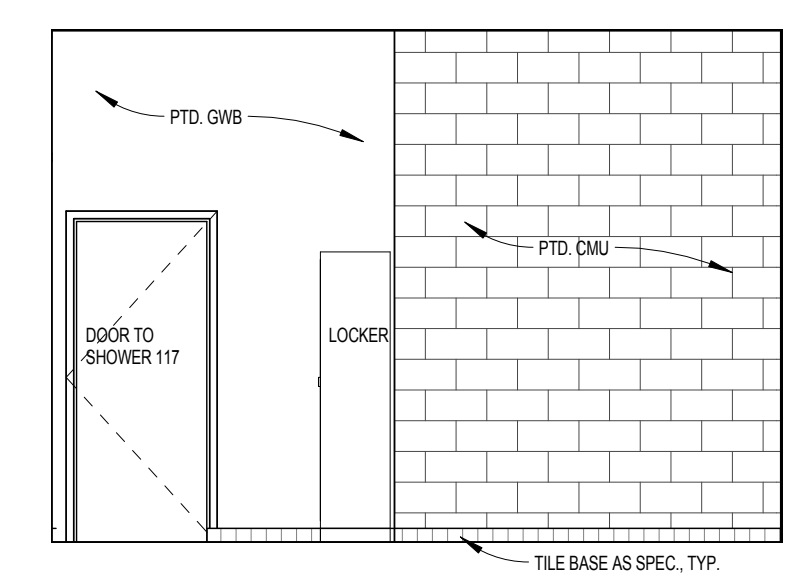

14 ROOM 116 - WEST
1:50

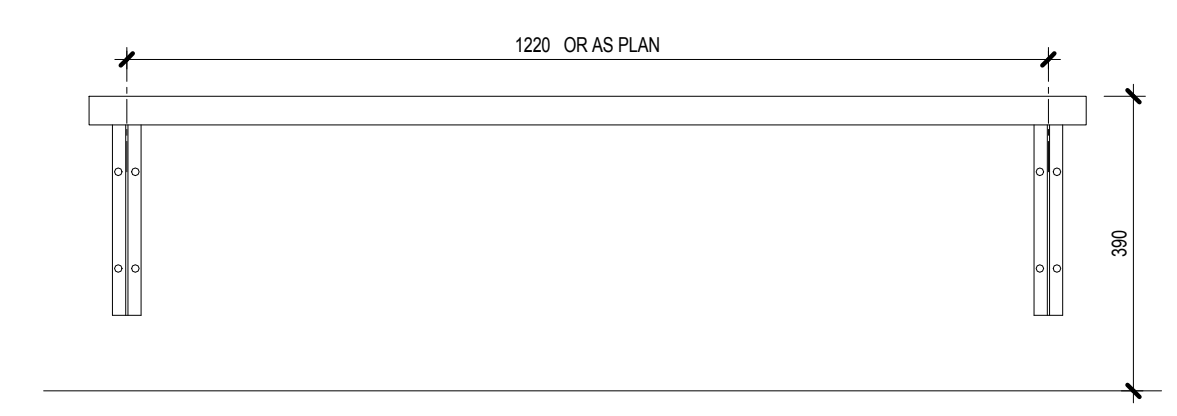

BENCH ELEVATION

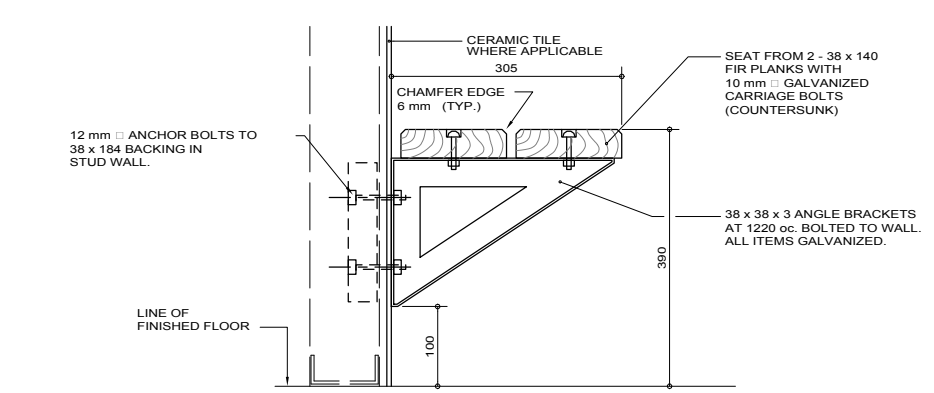

TYP. BENCH DETAIL
(LENGTH AS INDICATED ON PLAN)

15 BENCH TYP., LOCKER ROOM
1:10

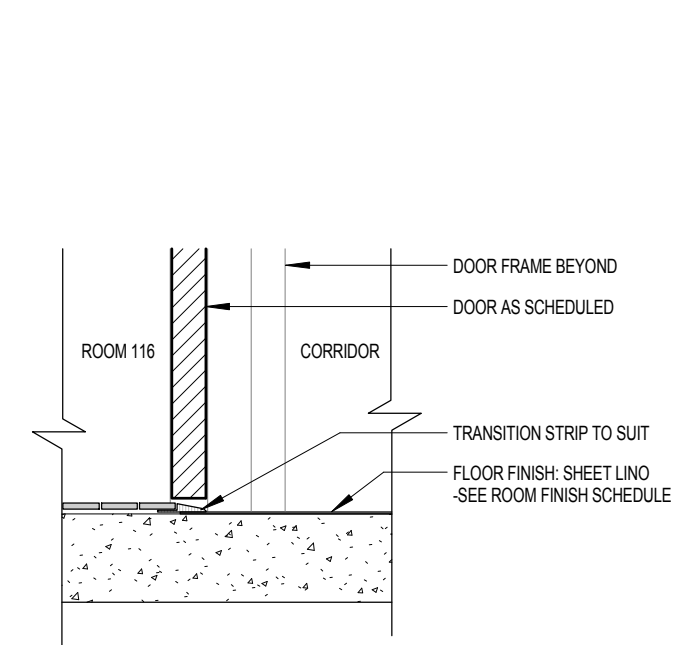

16 FLOOR FINISH TRANSITION ROOM 116 @ CORRIDOR
1:10

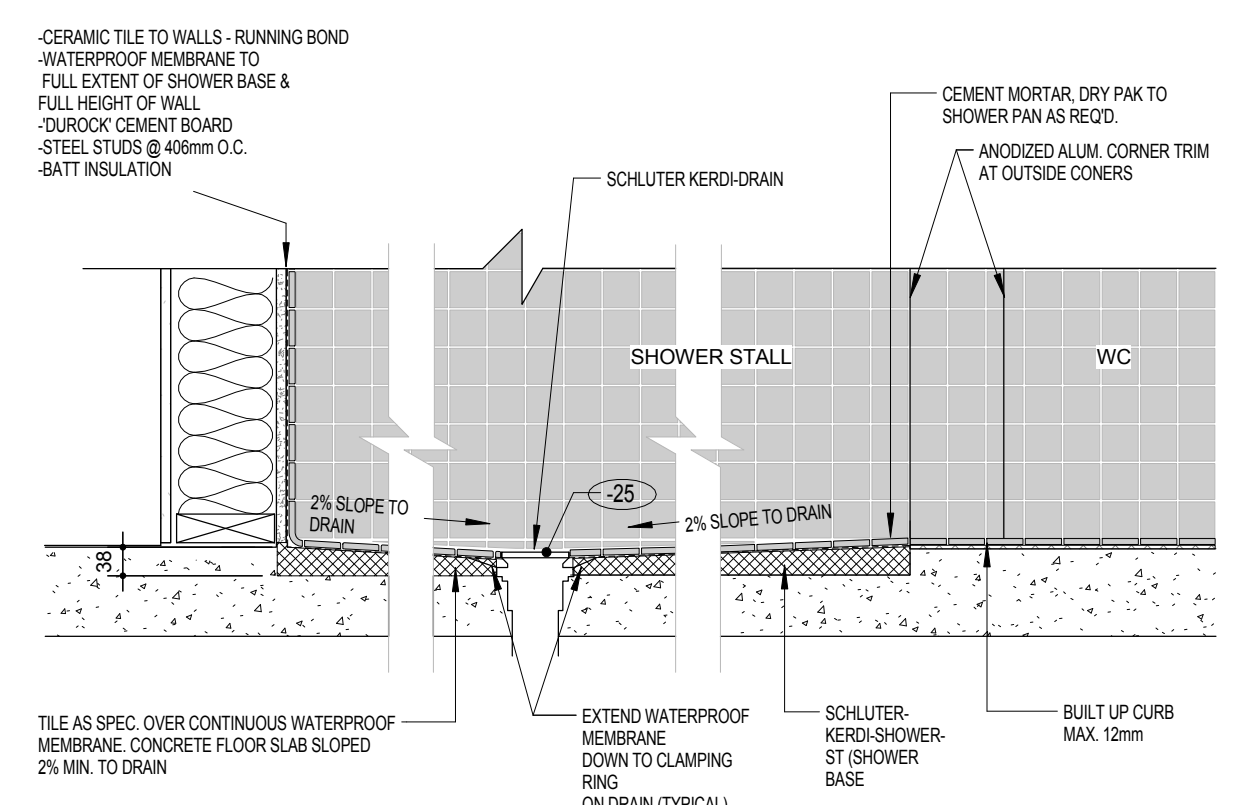

17 HC SHOWER - ROOM 117
1:10

NOTE:
ALL HC WASHROOM TO MEET ACCESSIBILITY REQUIREMENTS IN SECTION 3.7 AND 3.8 OF THE NATIONAL BUILDING CODE, 2010

LEGEND:

ASFS	ACCESSIBLE SHOWER FOLDING SEAT	MR	MIRROR
B	BENCH	MH	MOP HOLDER
DF	DRINKING FOUNTAIN	ND	SANITARY NAPKIN DISPOSAL BINS
FD	FLOOR DRAIN	PTD	PAPER TOWEL DISPENSER
GB	GRAB BAR	S	SINK
HD	HAND DRYER	SCR	SHOWER CURTAIN/ROD
HCWC	ACCESSIBLE WATER TOILET	SD	SOAP DISPENSER
N.I.C.	NOT IN CONTRACT	TTD	TOILET TISSUE DISPENSER

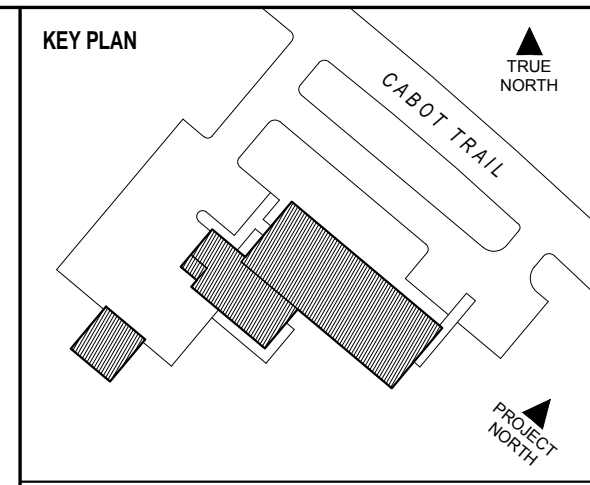

DSRA 5465 SPRING GARDEN ROAD - 4th FLOOR
HALIFAX, NS B3J 1G2
1 902 420 9999 | 1 902 420 9450 www.dsra.ca

In association with:
KMBR ARCHITECTS PLANNERS INC
1788 WEST 8TH AVENUE
VANCOUVER, BRITISH COLUMBIA V6J 1V6
1 604 732 3361 | 1 604 732 1828 www.kmbr.com

GENERAL NOTES

ISSUED FOR TENDER	18 JUL 2014
NO.	REVISION
	DATE

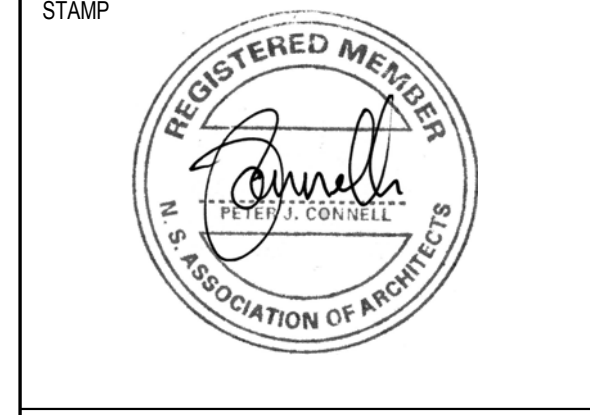

INGONISH CIVIC BUILDING
INGONISH, NS
DSRA JOB #: 12169
DRAWN BY: KL
CHECKED BY: ES, PC
SCALE: As indicated

DETAILS - WASHROOM / LOCKER ROOM 116 & 117

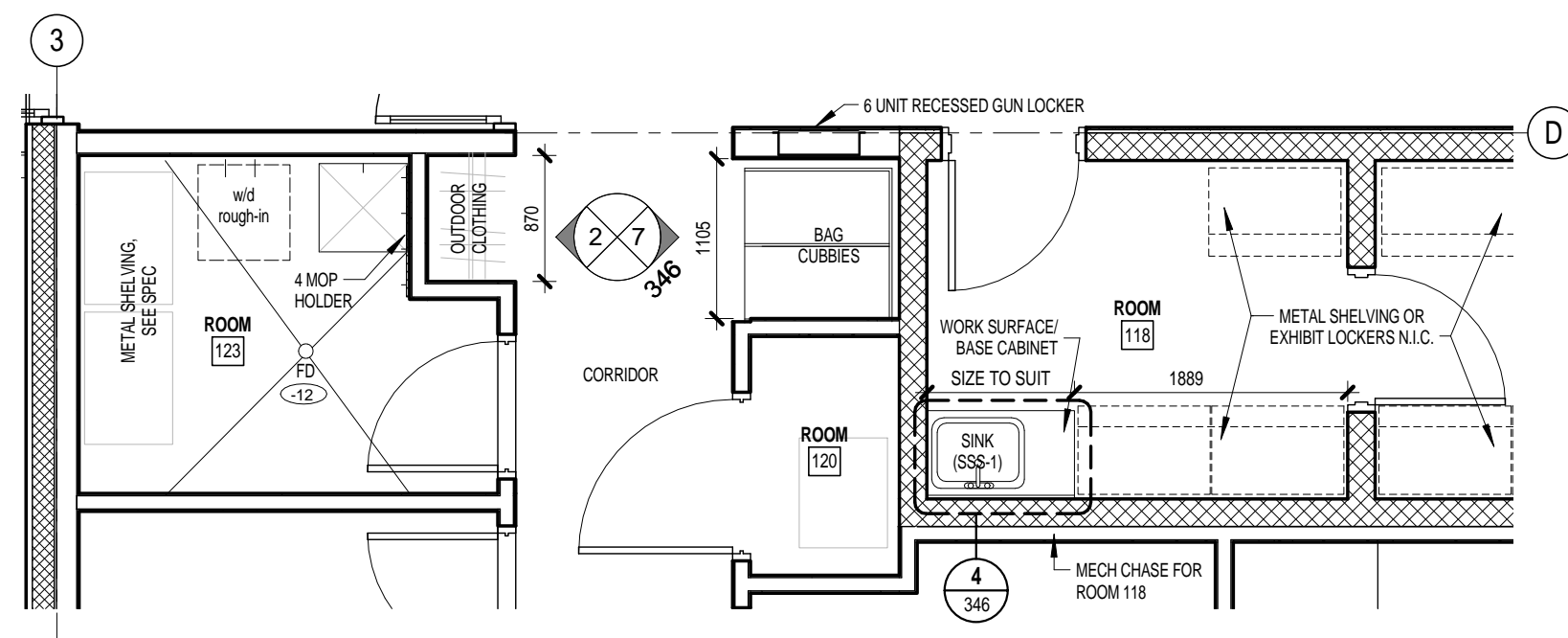

1 ROOM 118, OUTDOOR CLOTHING, AND BAG CUBBIES
346 1:50

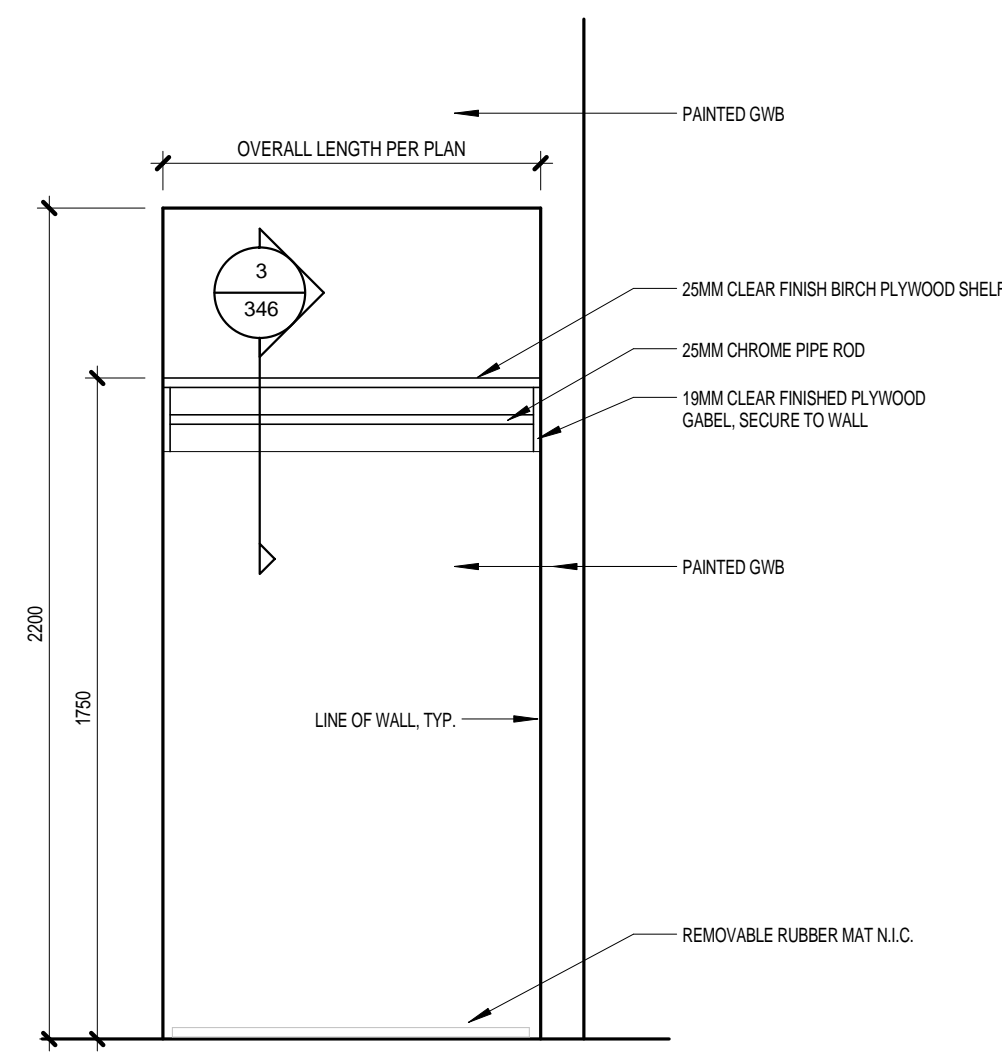

2 MILLWORK - SHELF AND ROD ELEVATION
346 1:20

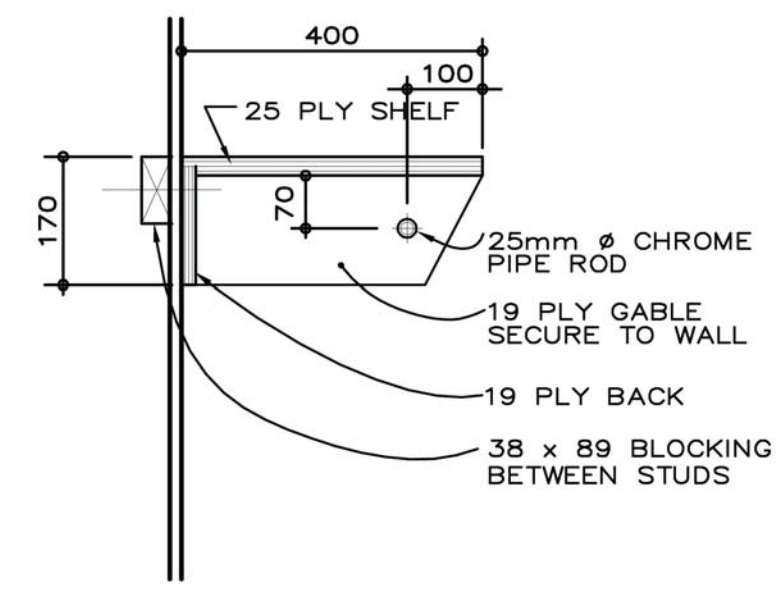

3 MILLWORK - SHELF AND COAT ROD
346 1:10

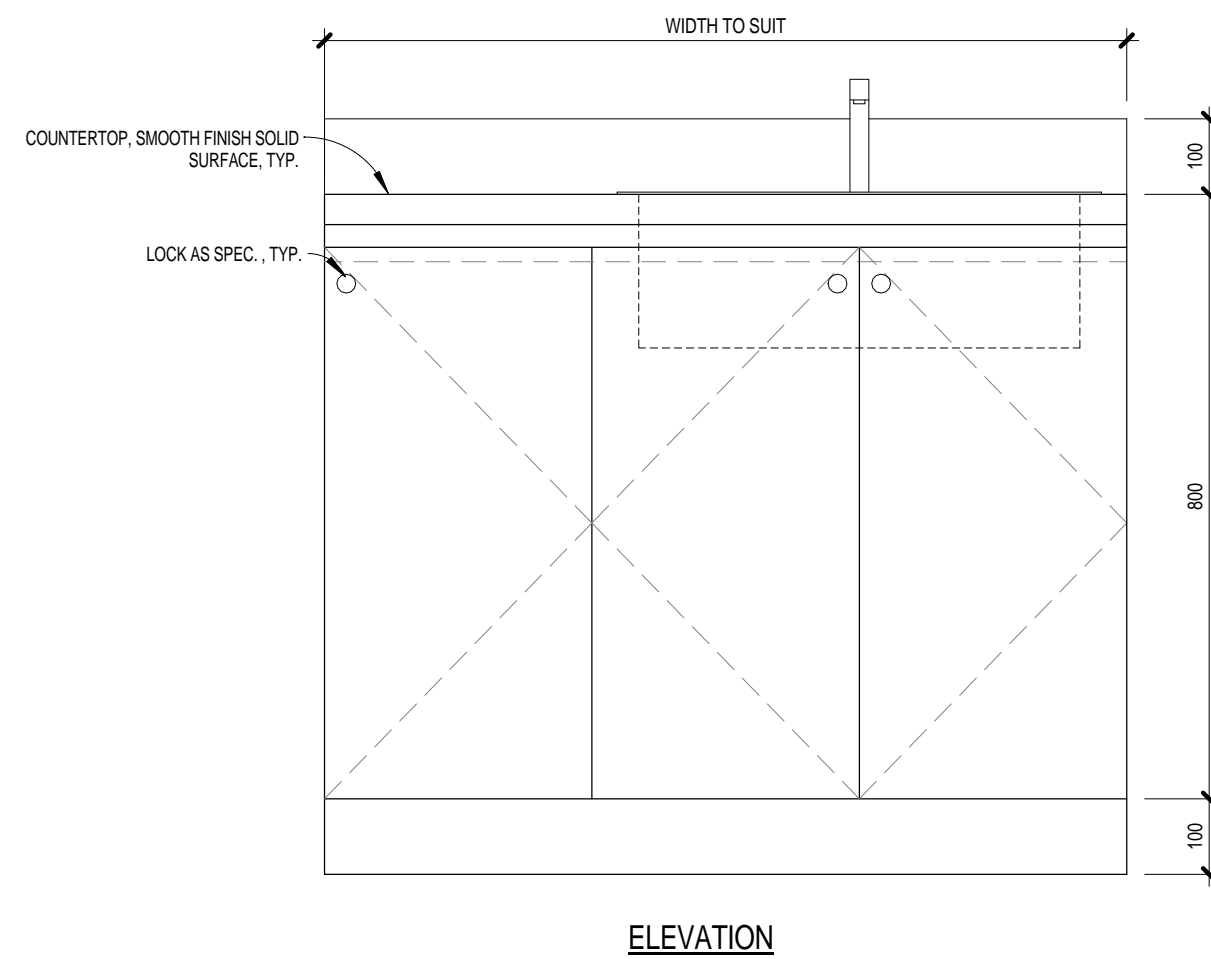

4 BASE CABINET
346 1:10

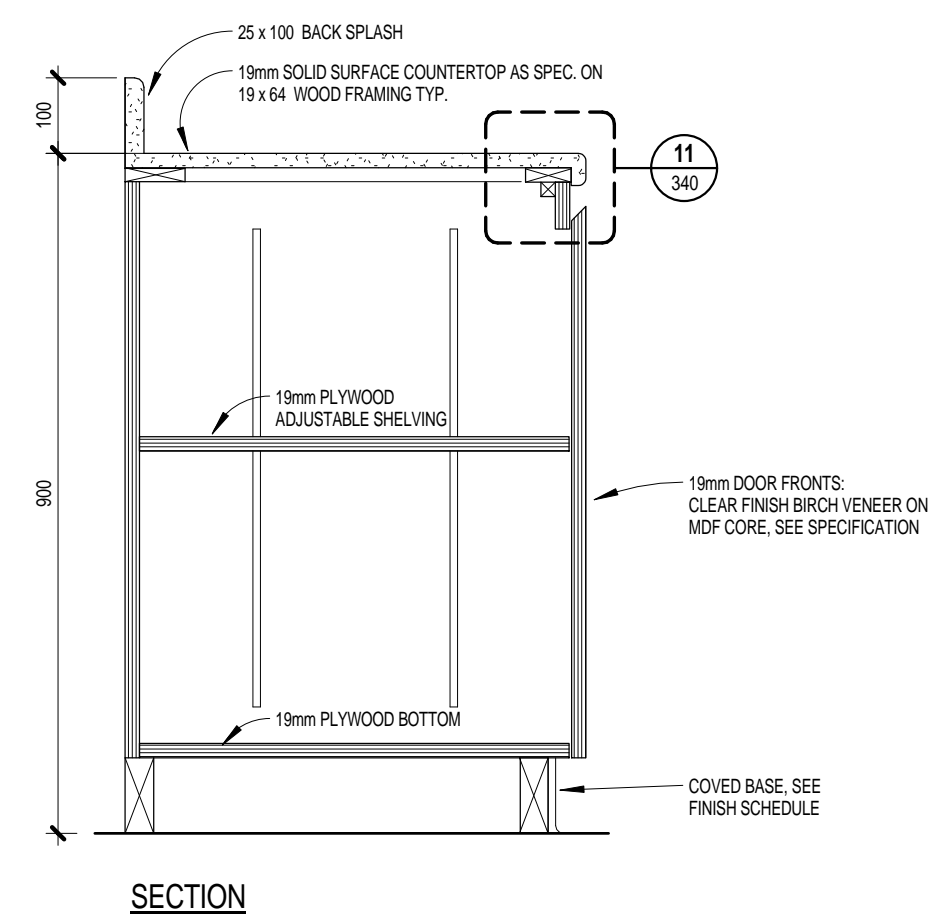

SECTION

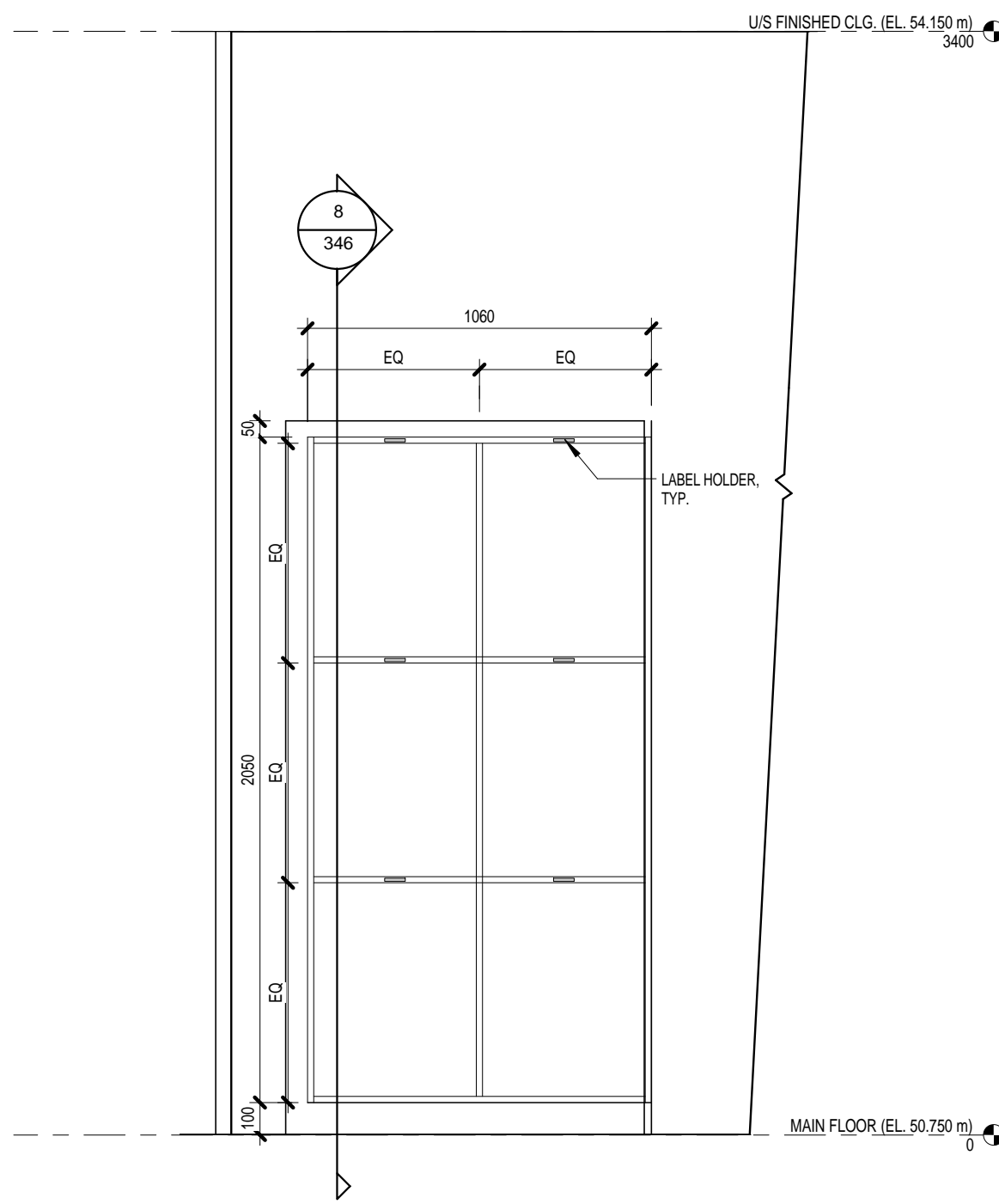

7 CUBBIES ELEVATION
346 1:20

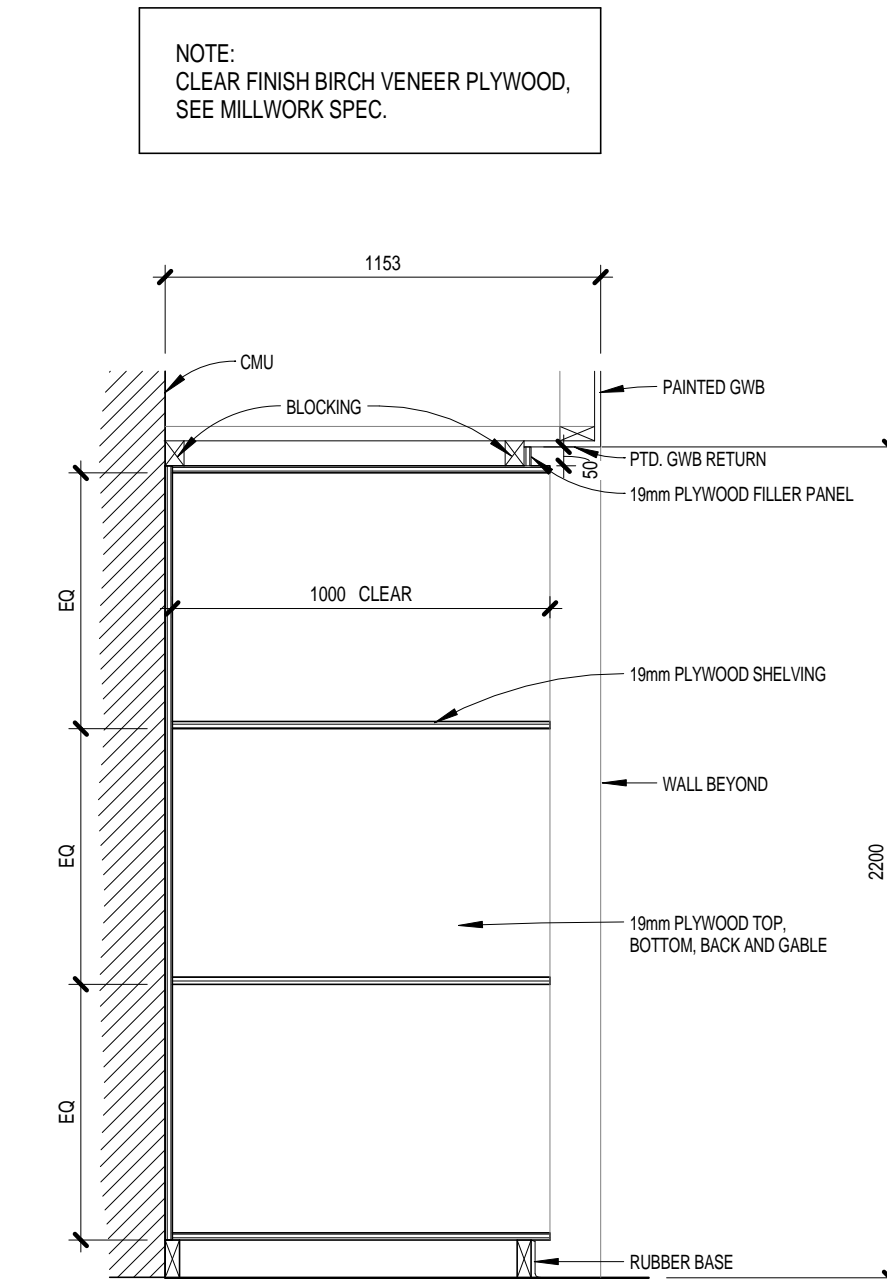

8 CUBBIES SECTION
346 1:20

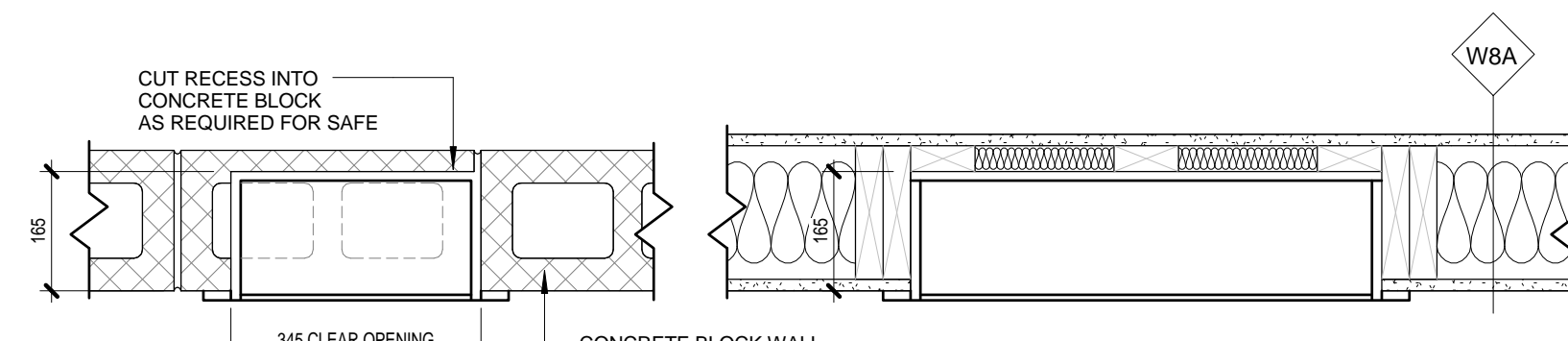

SECTION

SECTION

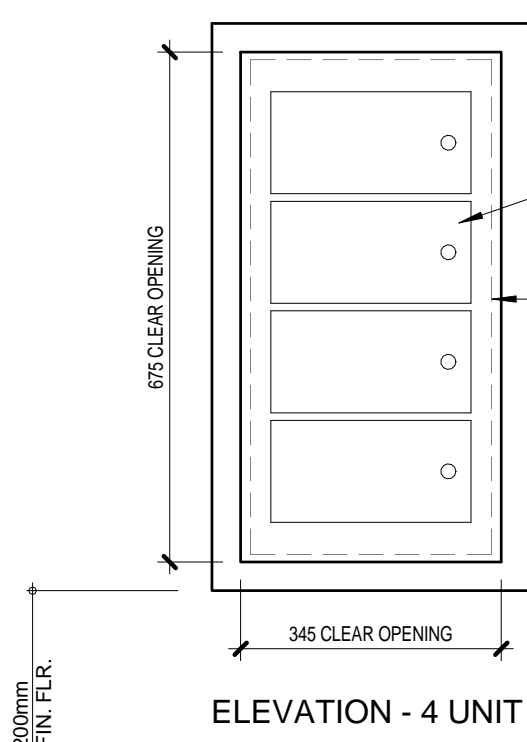

6 GUN LOCKER
346 1:10

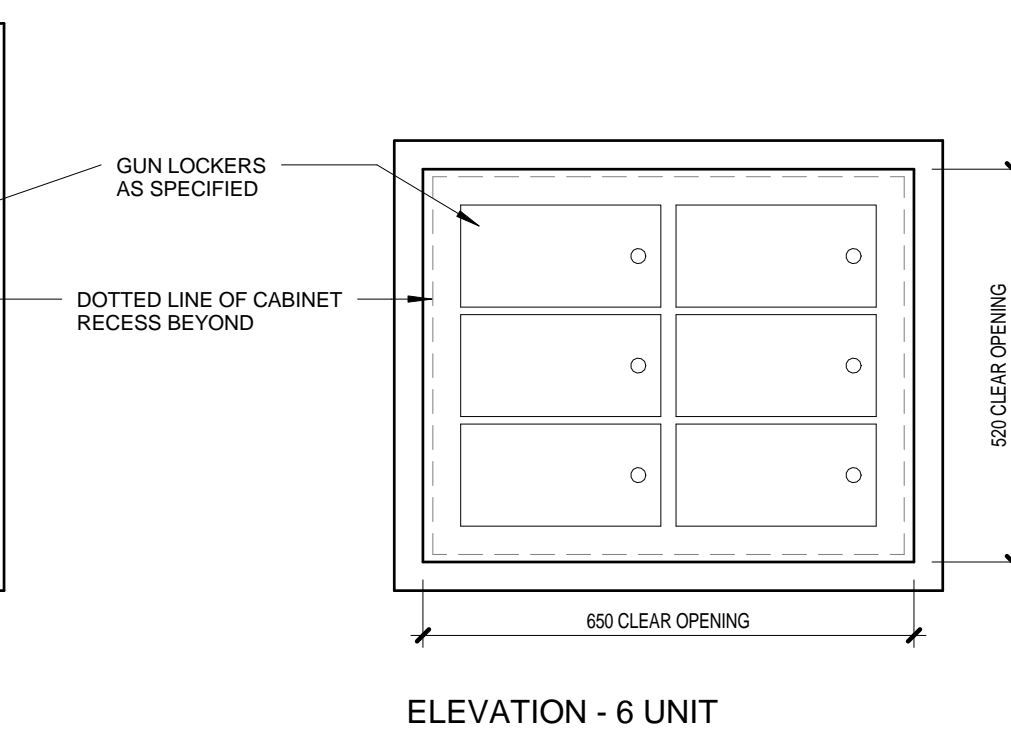

ELEVATION - 6 UNIT

NOTE: CONFIRM ALL RECESS DIMENSIONS WITH CABINET SUPPLIER PRIOR TO INSTALLATION & ADJUST AS REQUIRED

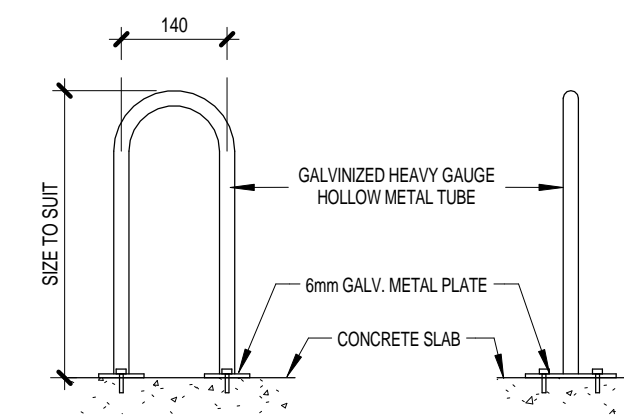

NOTE: COORDINATE WITH O/H DOOR MANUFACTURER / INSTALLER

5 CHAIN GUARD FOR RM201 O/H DOOR
346 1:10

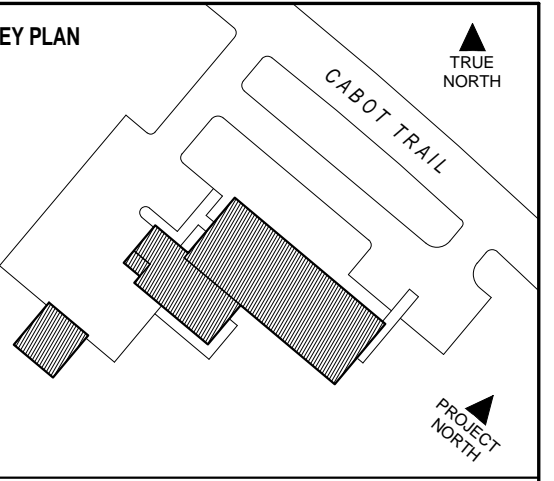

DSRA 5485 SPRING GARDEN ROAD - 4th FLOOR
HALIFAX, NS B3J 1G2
1 902 420 9999 | 902 420 9450 www.dsra.ca

In association with:
KMBR ARCHITECTS PLANNERS INC
1788 WEST 8TH AVENUE
VANCOUVER, BRITISH COLUMBIA V6J 1V6
1 604 732 3361 | 604 732 1828 www.kmbr.com

GENERAL NOTES

ISSUED FOR TENDER	18 JUL 2014
NO. REVISION	DATE



INGONISH CIVIC BUILDING
INGONISH, NS
DSRA JOB #: 12169
DRAWN BY: KL
CHECKED BY: ES, PC
SCALE: As indicated

DETAILS - MISC. MILLWORK + DETAILS

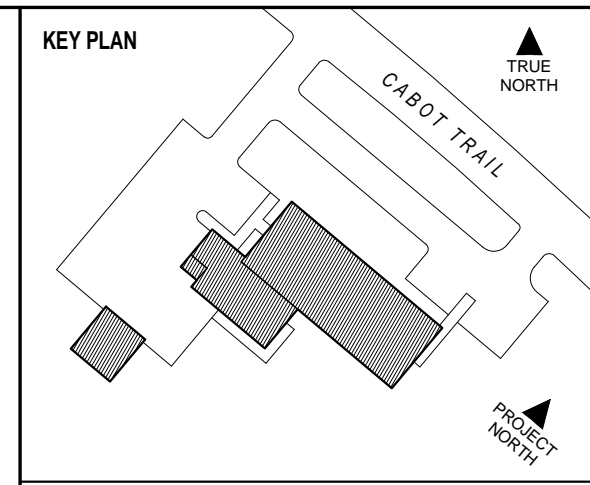

DSRA 5485 SPRING GARDEN ROAD - 4th FLOOR
 HALIFAX, NS B3J 1G2
 1 902 420 9999 / 1 902 420 9450 www.dsra.ca

In association with:
KMBR ARCHITECTS PLANNERS INC
 1788 WEST 8TH AVENUE
 VANCOUVER, BRITISH COLUMBIA V6J 1V6
 1 604 732 3361 / 1 604 732 1828 www.kmbr.com

GENERAL NOTES

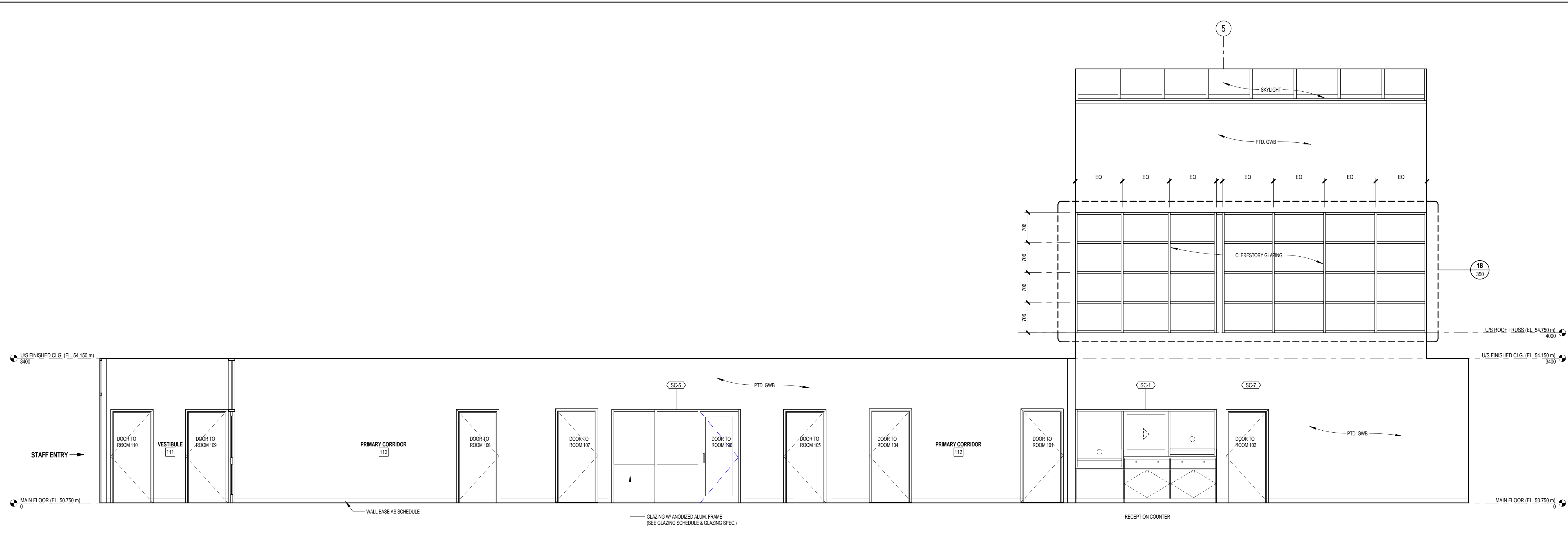

2 PRIMARY CORRIDOR 112 NORTH
 347 1:50

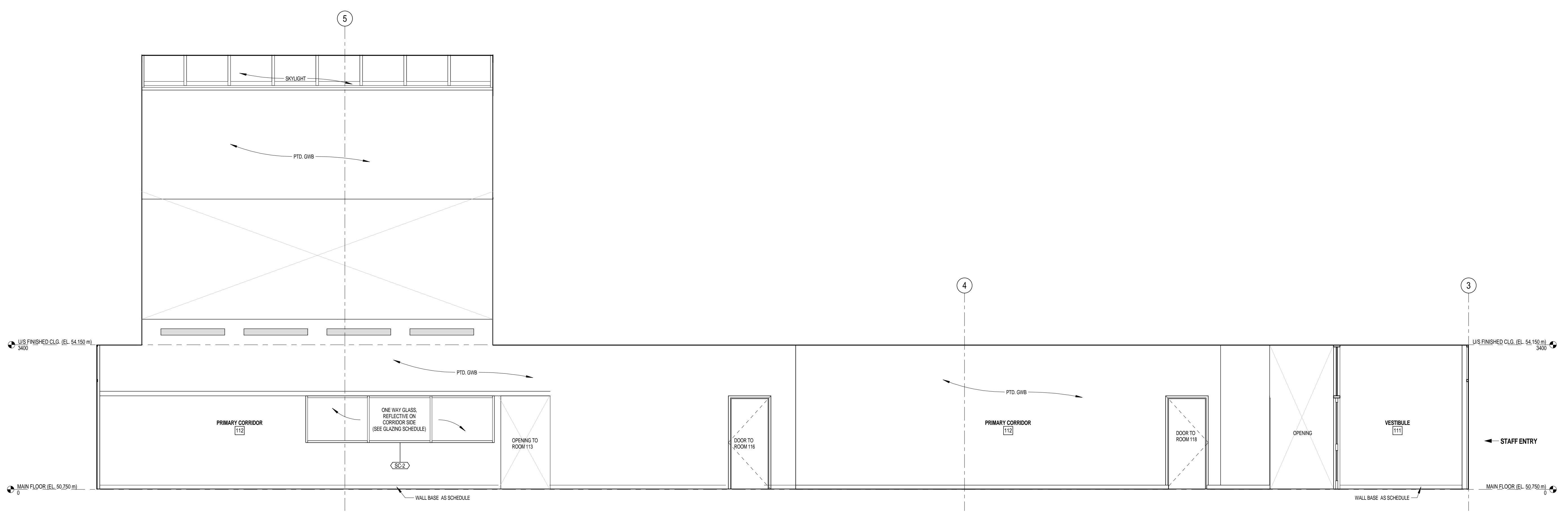

1 PRIMARY CORRIDOR 112 SOUTH
 347 1:50

NO.	ISSUED FOR TENDER	18 JUL 2014
	REVISION	DATE

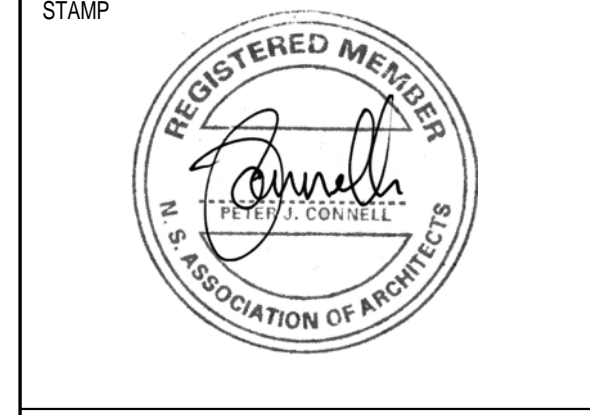

INGONISH CIVIC BUILDING
 INCONISH, NS
 DSRA JOB #: 12169
 DRAWN BY: KL, ES
 CHECKED BY: PC
 SCALE: 1:50

DETAILS - PRIMARY CORRIDOR 112 ELEVATIONS

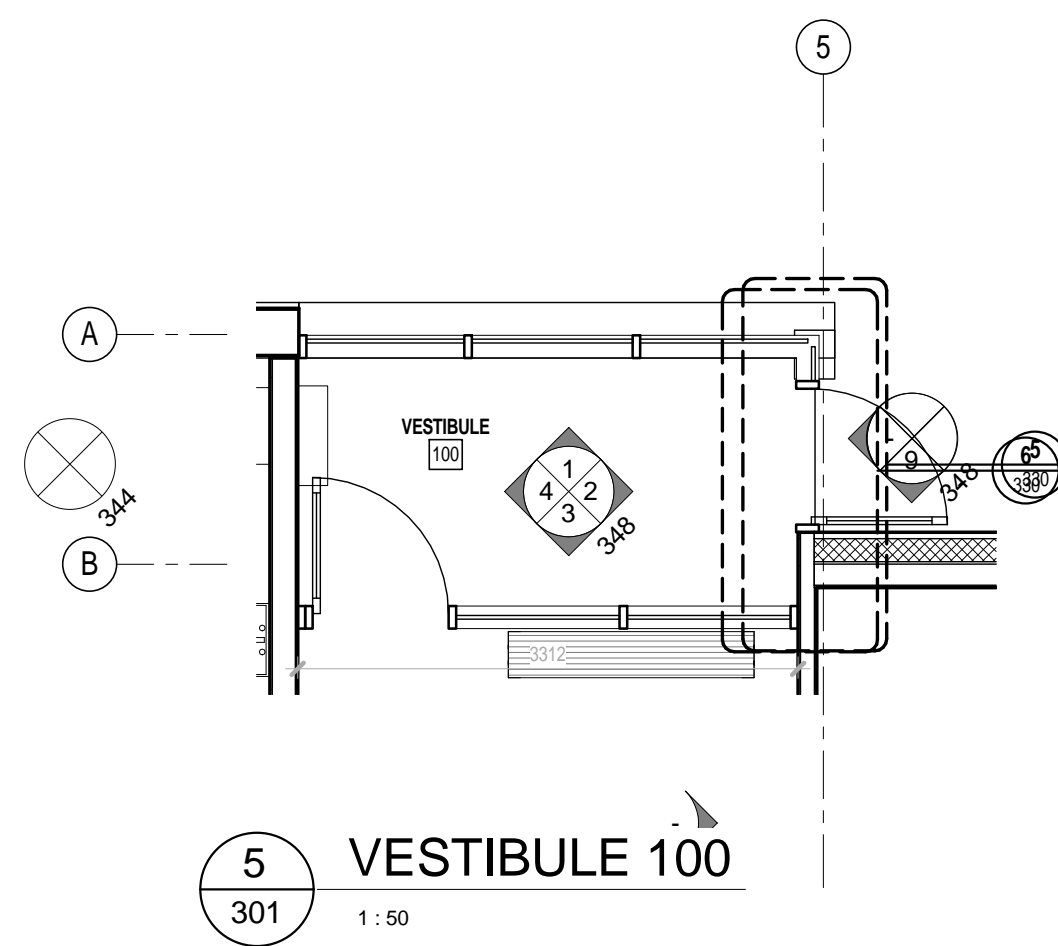

5 VESTIBULE 100
301 1:50



6 3D View - VESTIBULE 100

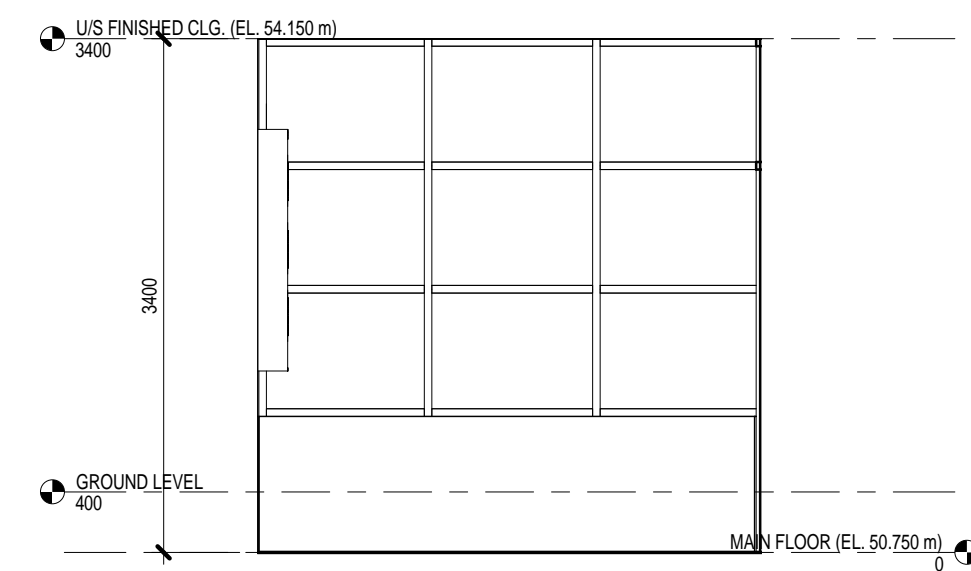

1 VESTIBULE 100 NORTH
340 1:50

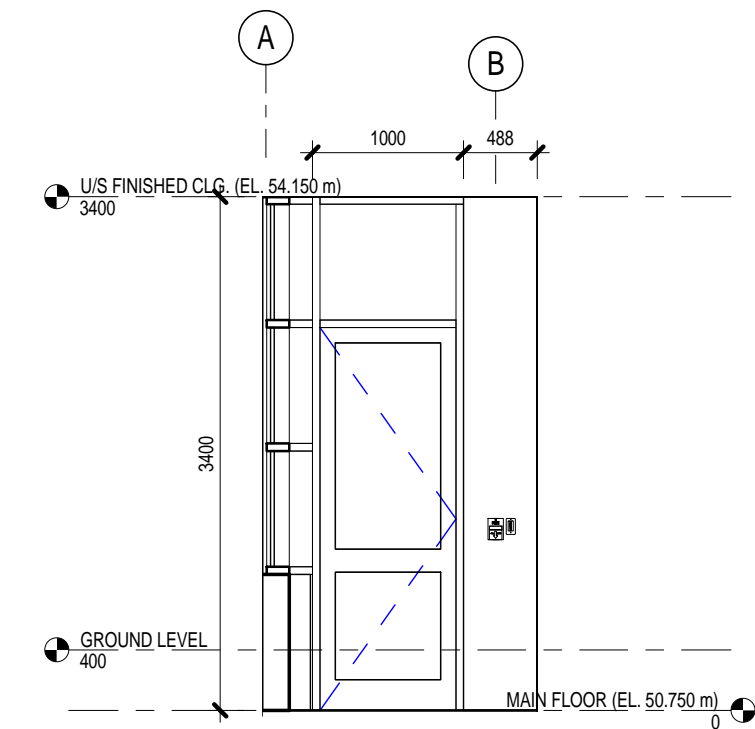

2 VESTIBULE 100 EAST
340 1:50

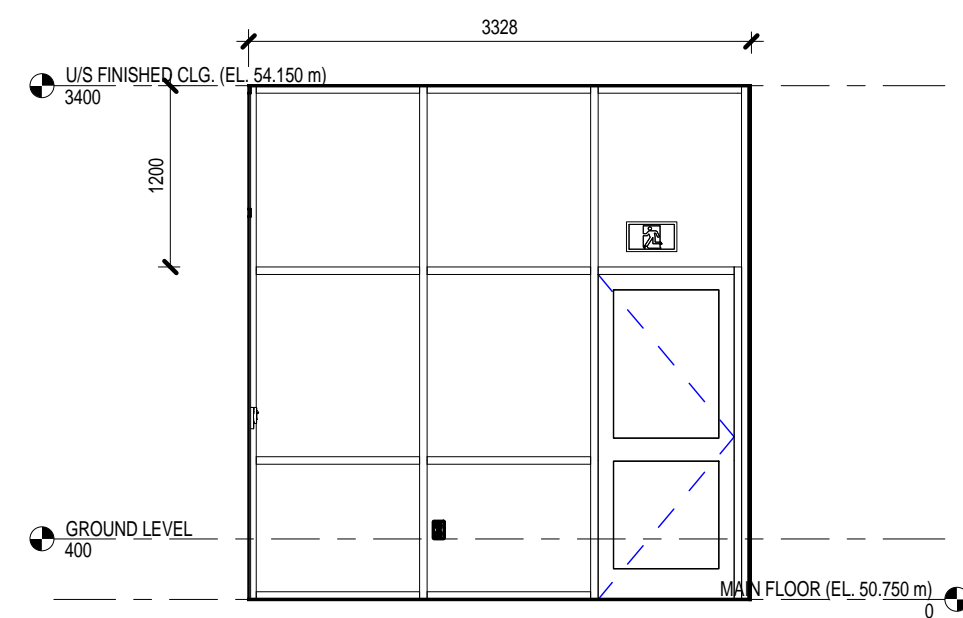

3 VESTIBULE 100 SOUTH
340 1:50

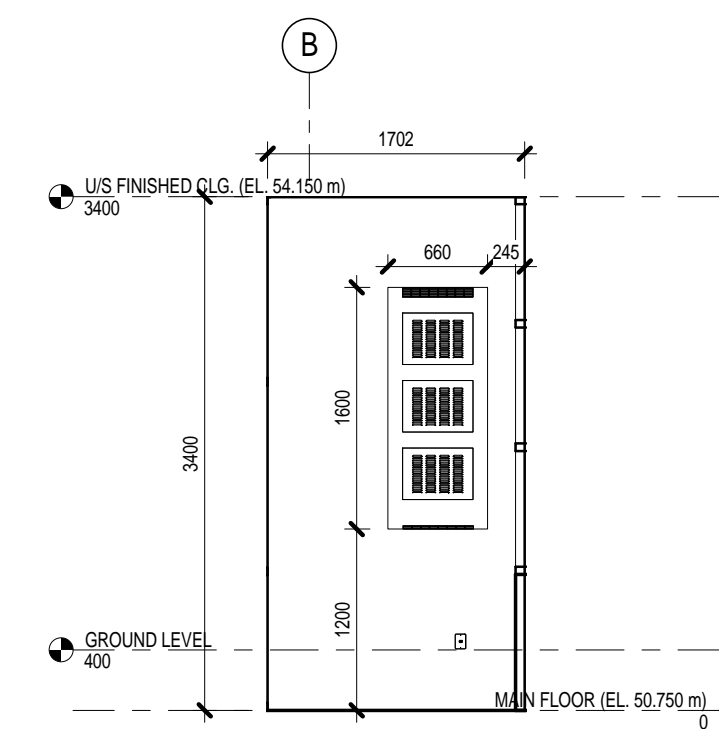

4 VESTIBULE 100 WEST
340 1:50

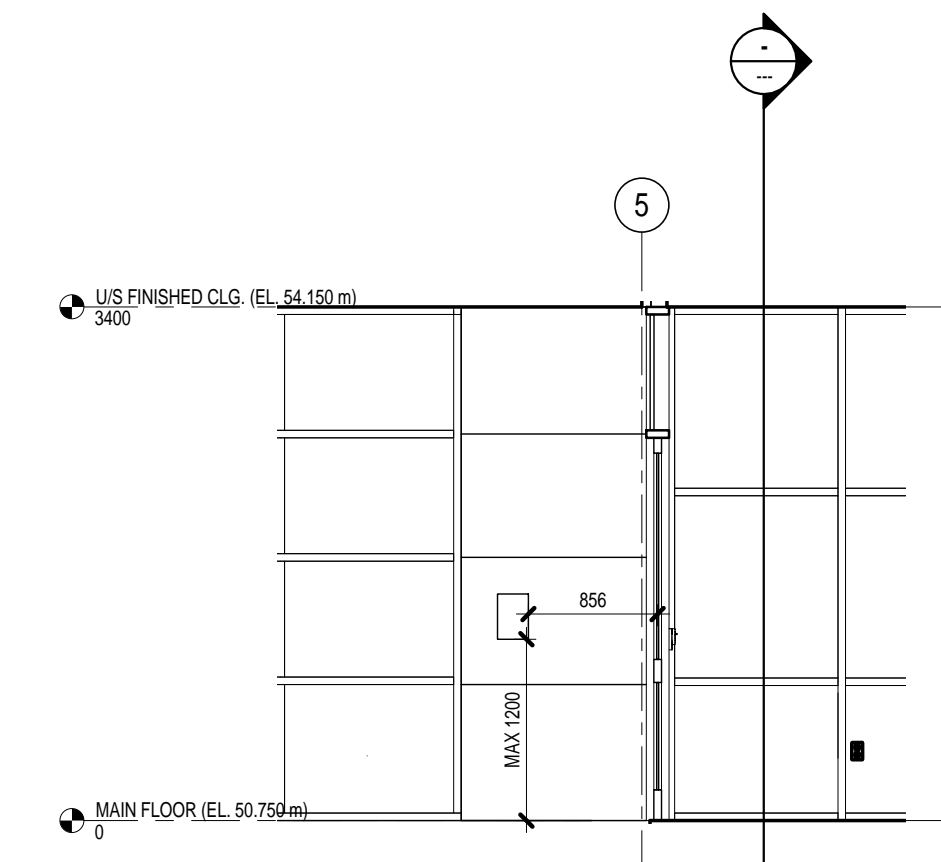

9 TELEPHONE EQUIPMENT AT ENTRY
340 1:50

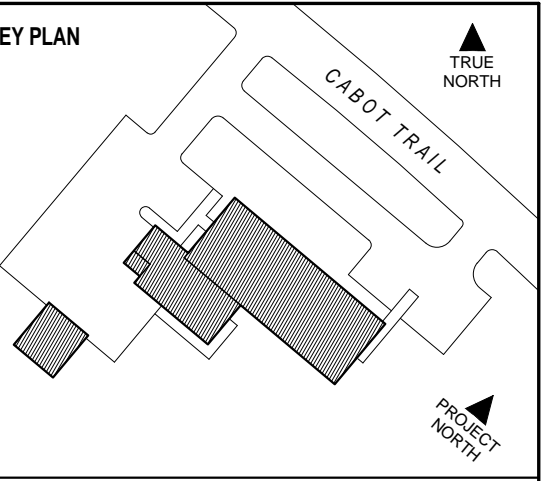

DSRA 5485 SPRING GARDEN ROAD - 4th FLOOR
HALIFAX, NS B3J 1G2
1 902 420 9990 1 902 420 9450 www.dsra.ca

In association with:
KMBR ARCHITECTS PLANNERS INC
1788 WEST 8TH AVENUE
VANCOUVER, BRITISH COLUMBIA V6J 1V6
1 604 732 3361 1 604 732 1828 www.kmbr.com

GENERAL NOTES

ISSUED FOR TENDER	18 JUL 2014
NO. REVISION	DATE



INGONISH CIVIC BUILDING

INGONISH, NS

DSRA JOB #: 12169

DRAWN BY: KL

CHECKED BY: ES, PC

SCALE: 1:50

DETAILS - VESTIBULE 100

348

EXTERIOR GLAZING:

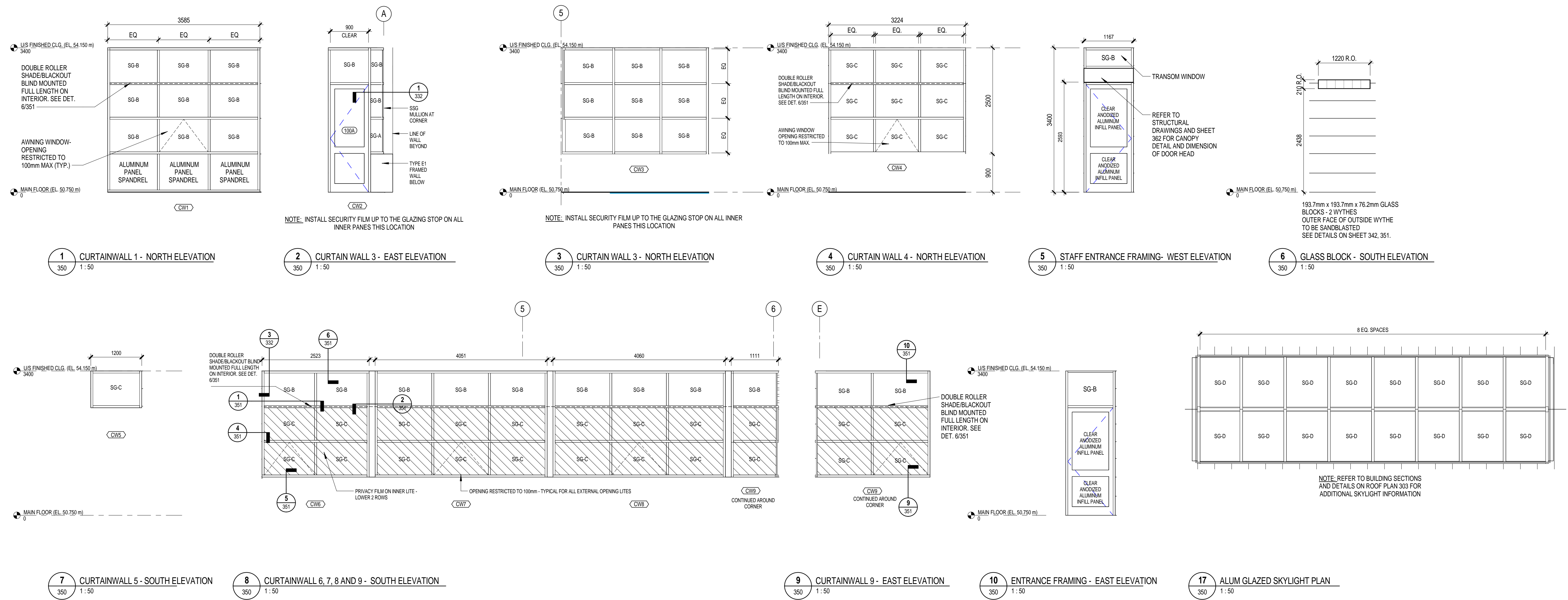

INTERIOR GLAZED SCREENS:

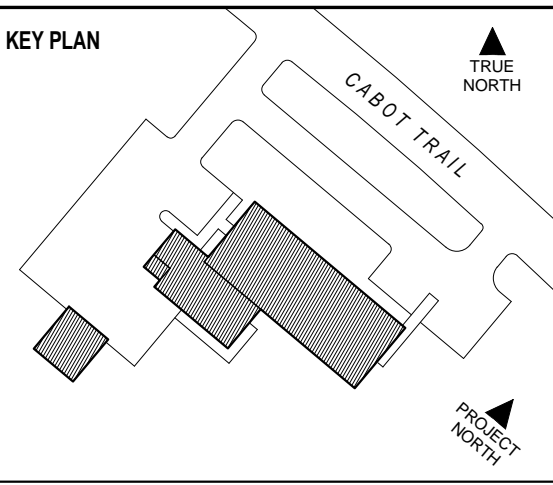
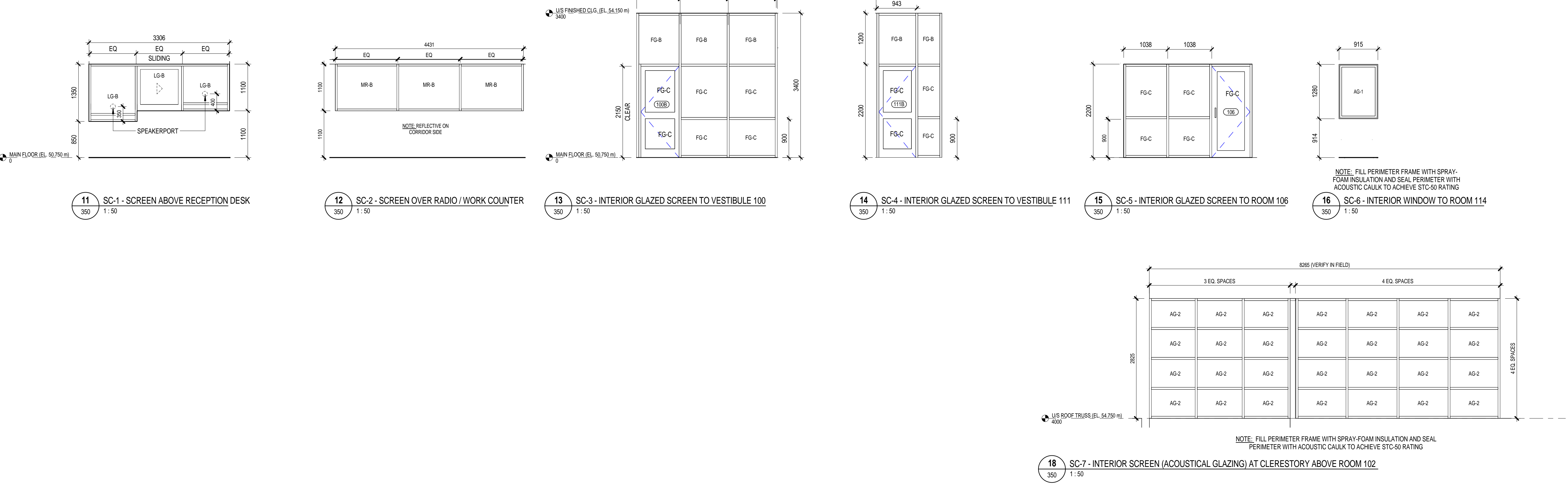

DSRA 5485 SPRING GARDEN ROAD - 4th FLOOR
HALIFAX, NS B3J 1G2
1 902 420 9980 | 902 420 9450 www.dsra.ca

In association with
KMBR ARCHITECTS PLANNERS INC
1788 WEST 8TH AVENUE
VANCOUVER, BRITISH COLUMBIA V6J 1V6
1 604 732 3361 | 604 732 1828 www.kmbr.com

GENERAL NOTES

- 1.) HORIZONTAL SUN CONTROL LOUVERS NOT SHOWN FOR CLARITY
- 2.) REFER TO SPECIFICATIONS FOR GLAZING TYPES
- 3.) ALL DIMENSIONS TO BE VERIFIED IN FIELD PRIOR TO FABRICATION OF CURTAINWALL, SCREENS AND WINDOWS

ISSUED FOR TENDER	18 JUL 2014
NO. REVISION	DATE



INGONISH CIVIC BUILDING
INGONISH, NS

DSRA JOB #: 12169
DRAWN BY: KL, ES
CHECKED BY: PC
SCALE: 1:50

GLAZING SCHEDULE

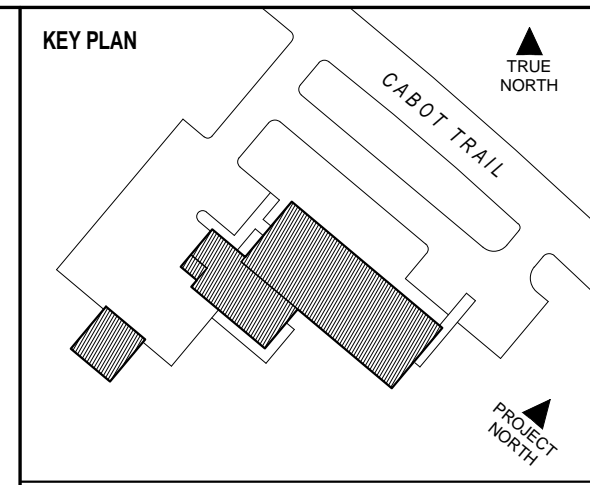

DSRA 5485 SPRING GARDEN ROAD - 4th FLOOR
HALIFAX, NS B3J 1G2
1 902 420 9990 | 1 902 420 9450 www.dsra.ca

In association with:
KMBR ARCHITECTS PLANNERS INC
1788 WEST 8TH AVENUE
VANCOUVER, BRITISH COLUMBIA V6J 1V6
1 604 732 3361 | 1 604 732 1828 www.kmbr.com

GENERAL NOTES

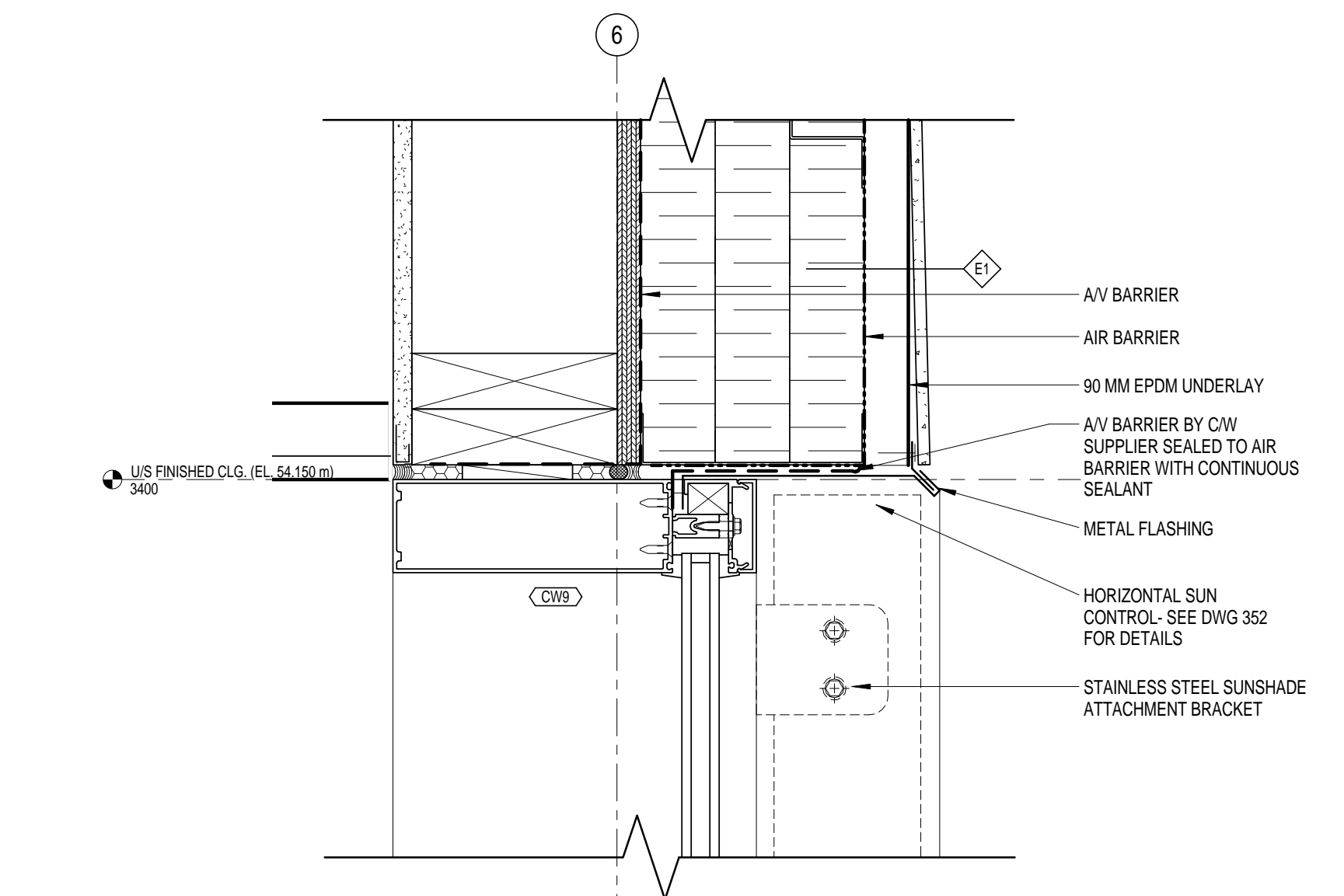

10 351 SECTION - TYP. CW HEAD
350 1:4

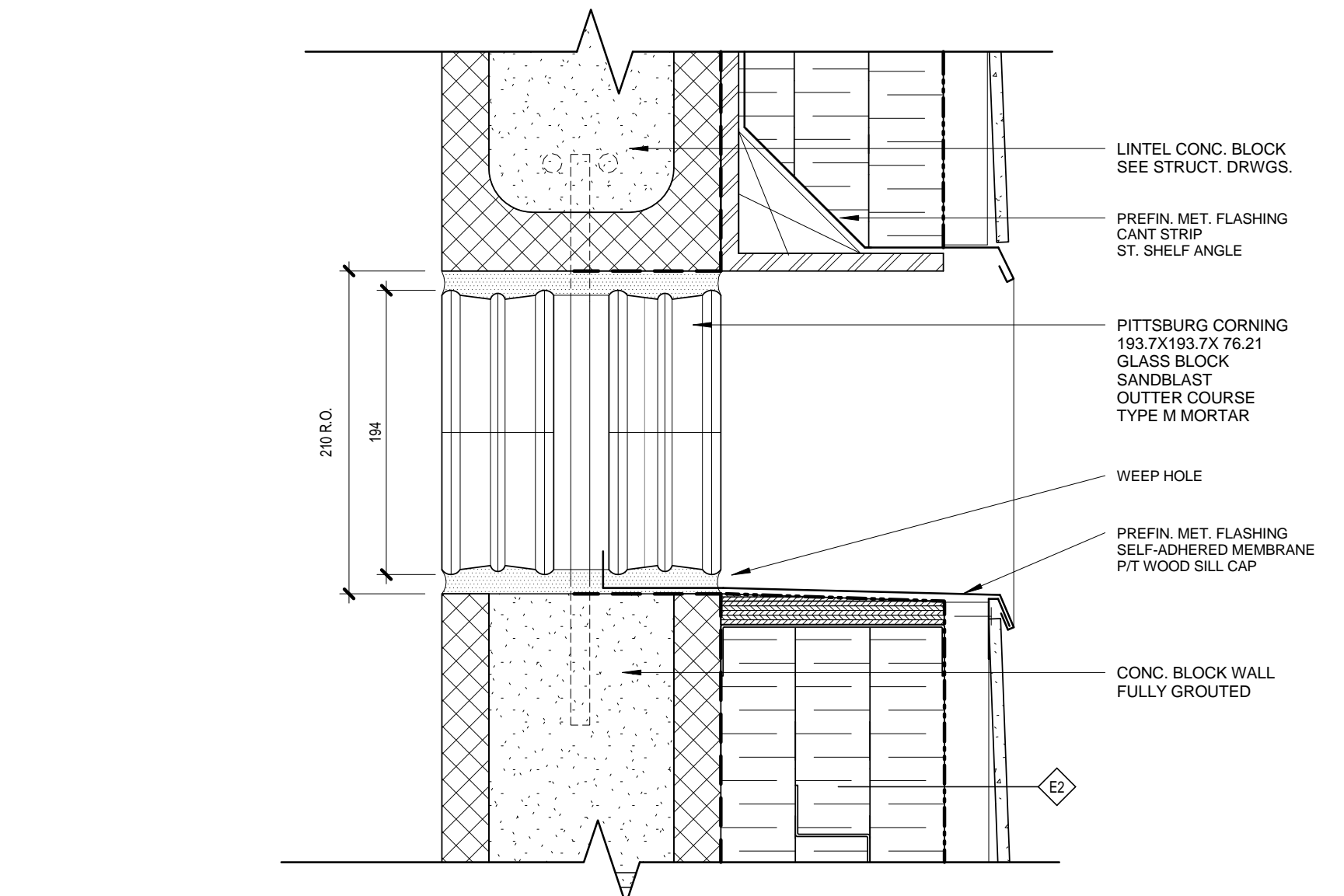

7 351 SECTION - HEAD AND SILL AT GLASS BLOCK
342 1:4

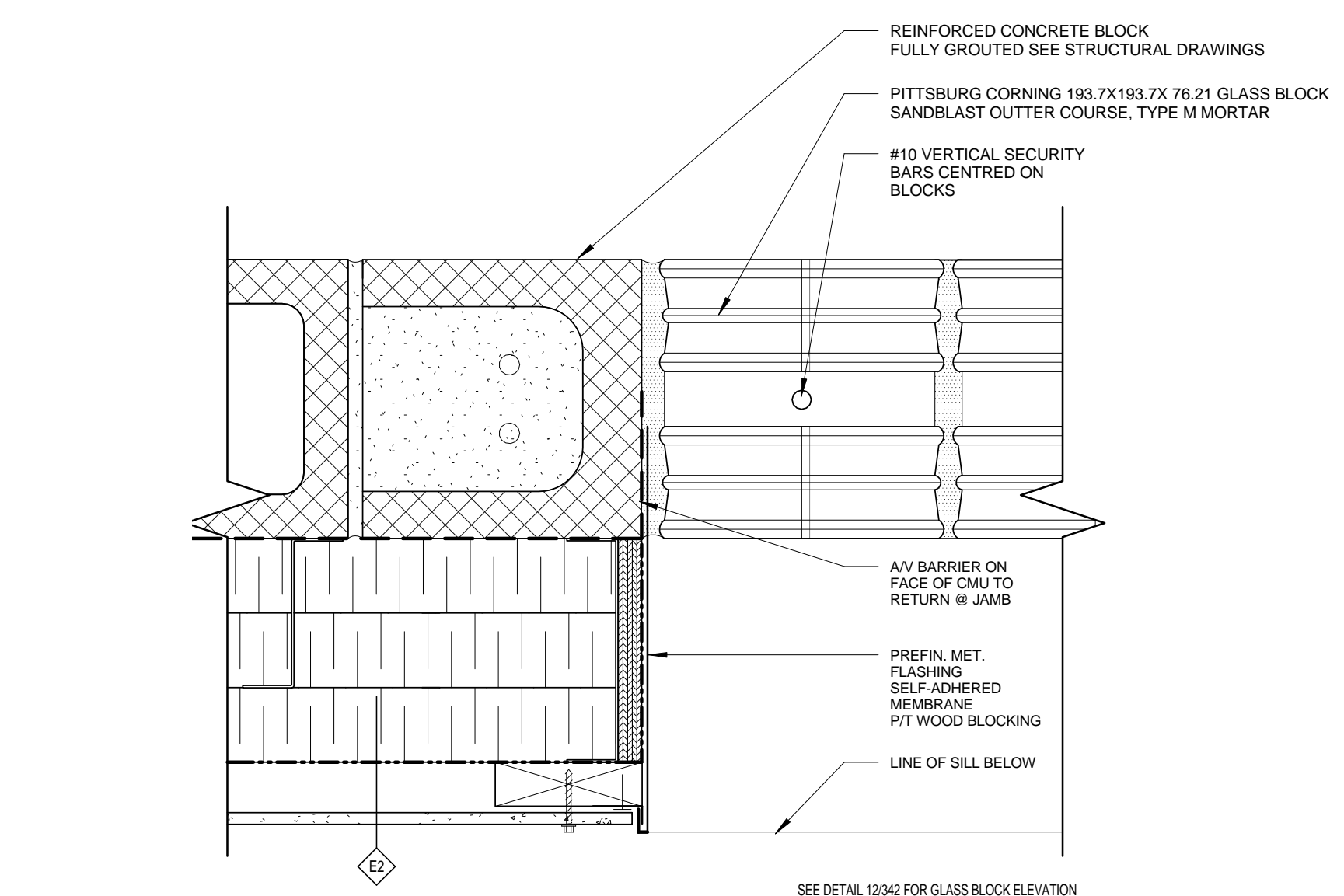

3 351 PLAN - JAMB AT GLASS BLOCK
342 1:4

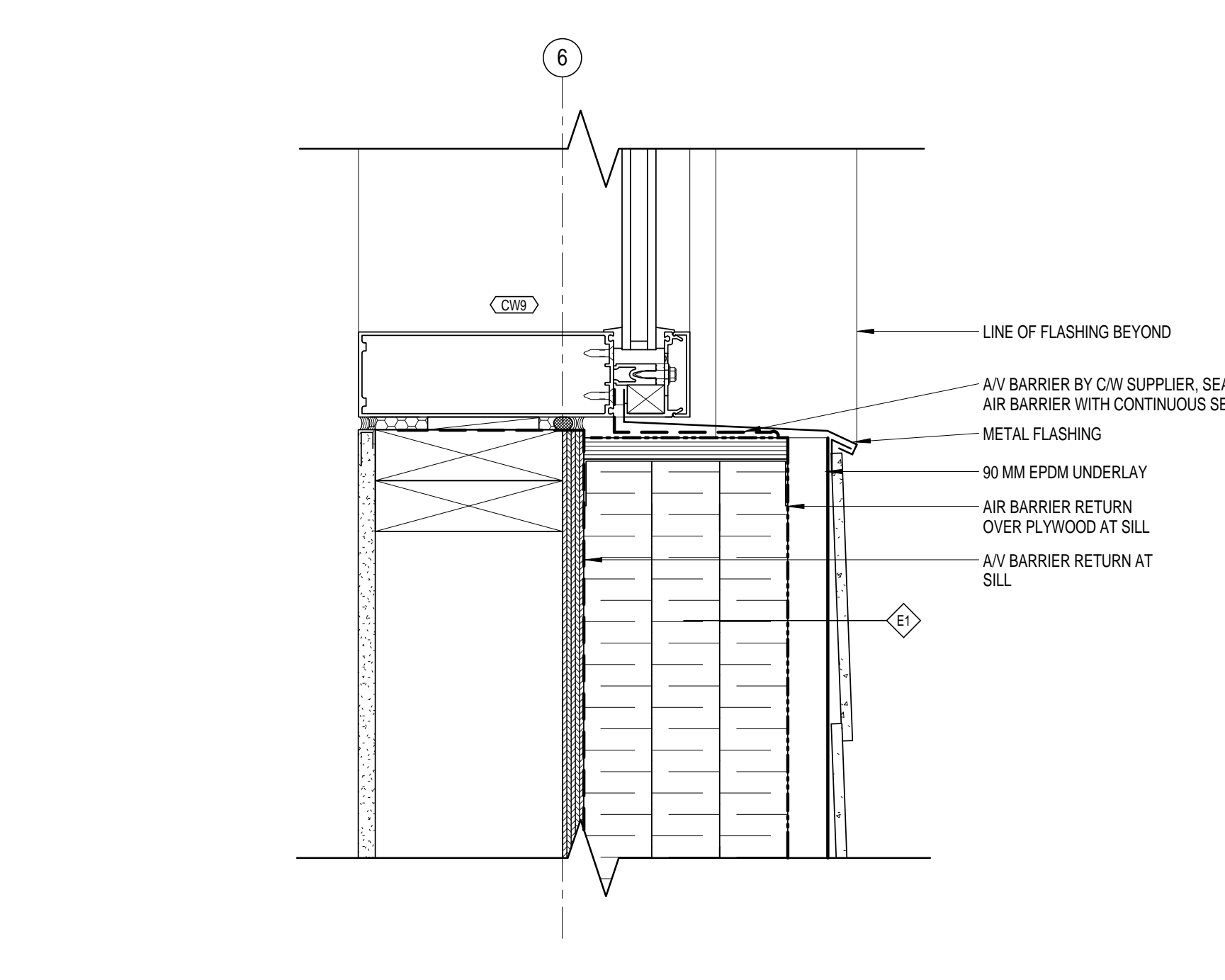

9 351 SECTION - TYP. CW SILL
350 1:4

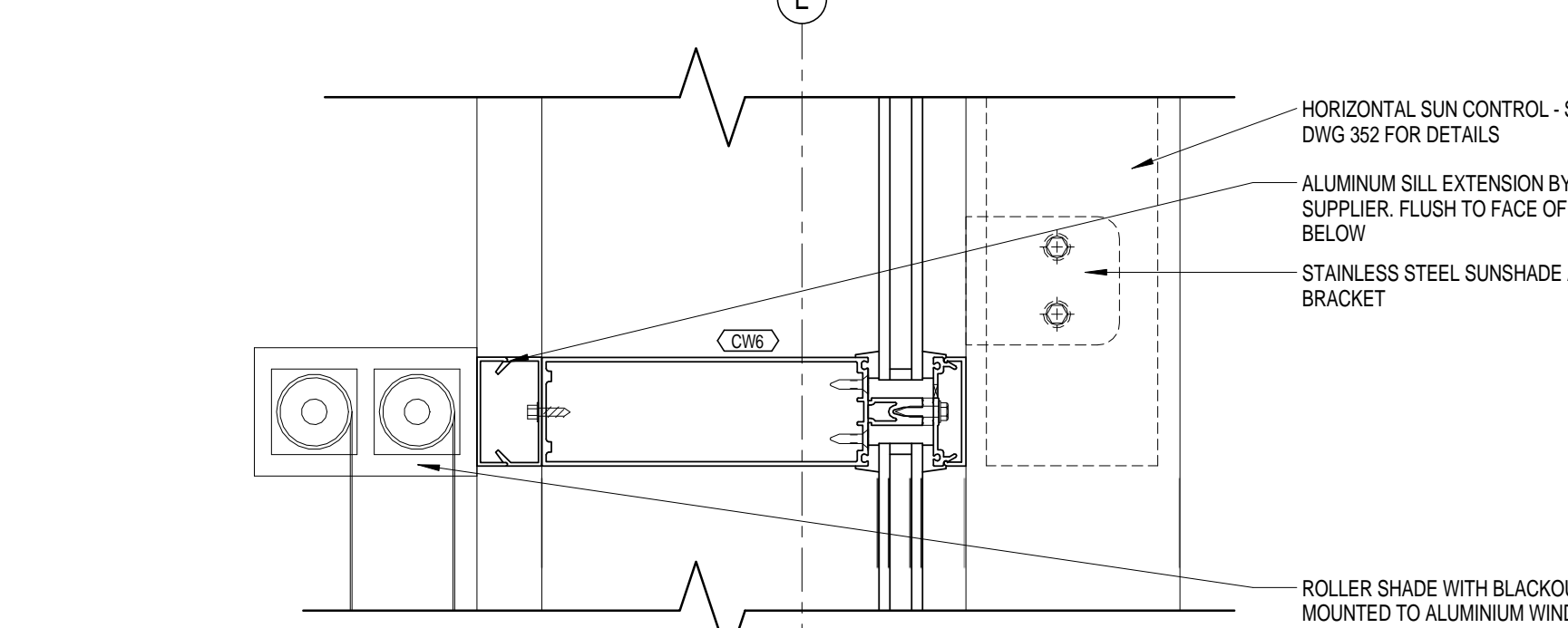

6 351 SECTION - INTERMEDIATE MULLION AT SUNSHADE BRACKET
350 1:4

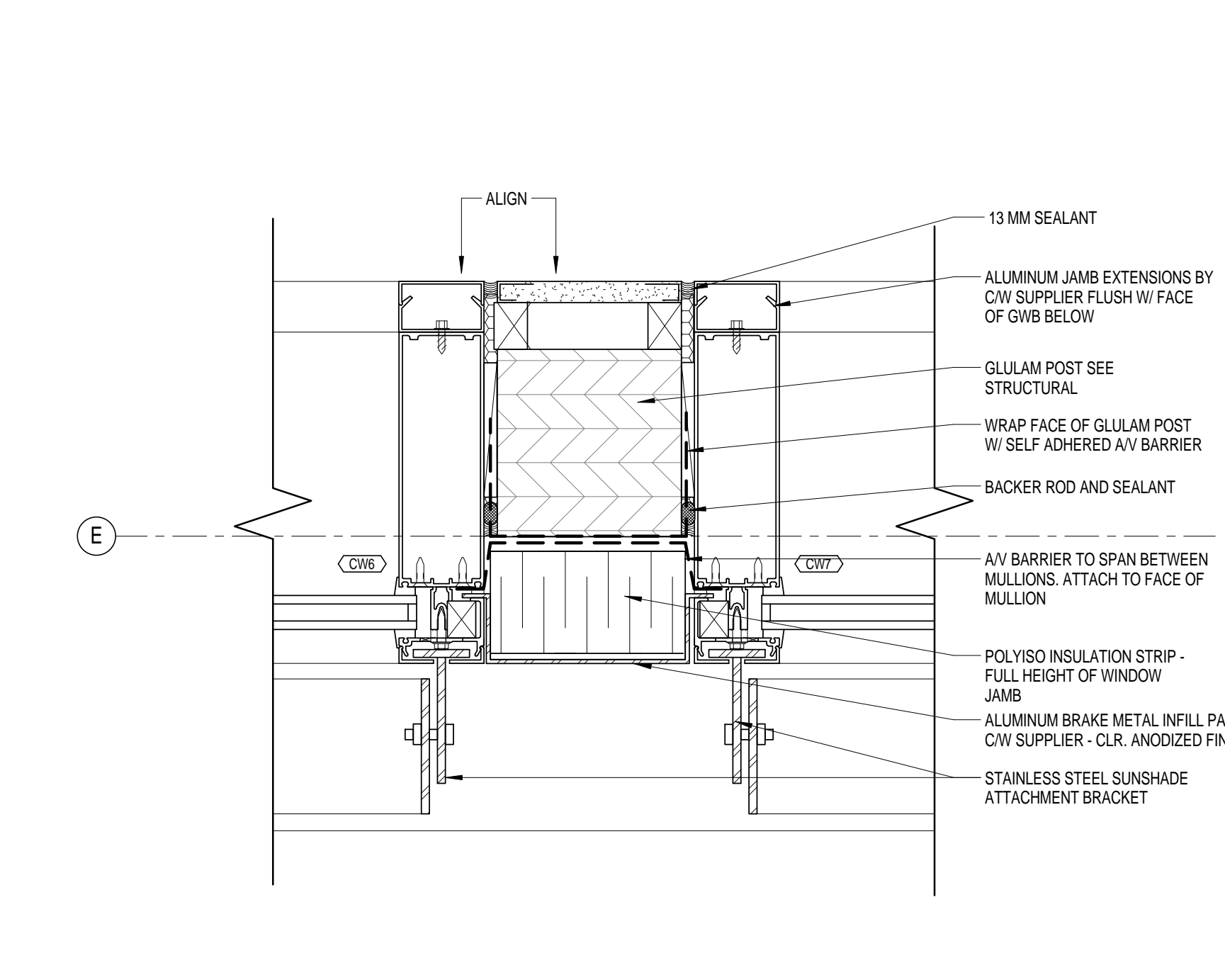

2 351 PLAN - JAMB AT GLULAM COLUMN RM 113
350 1:4

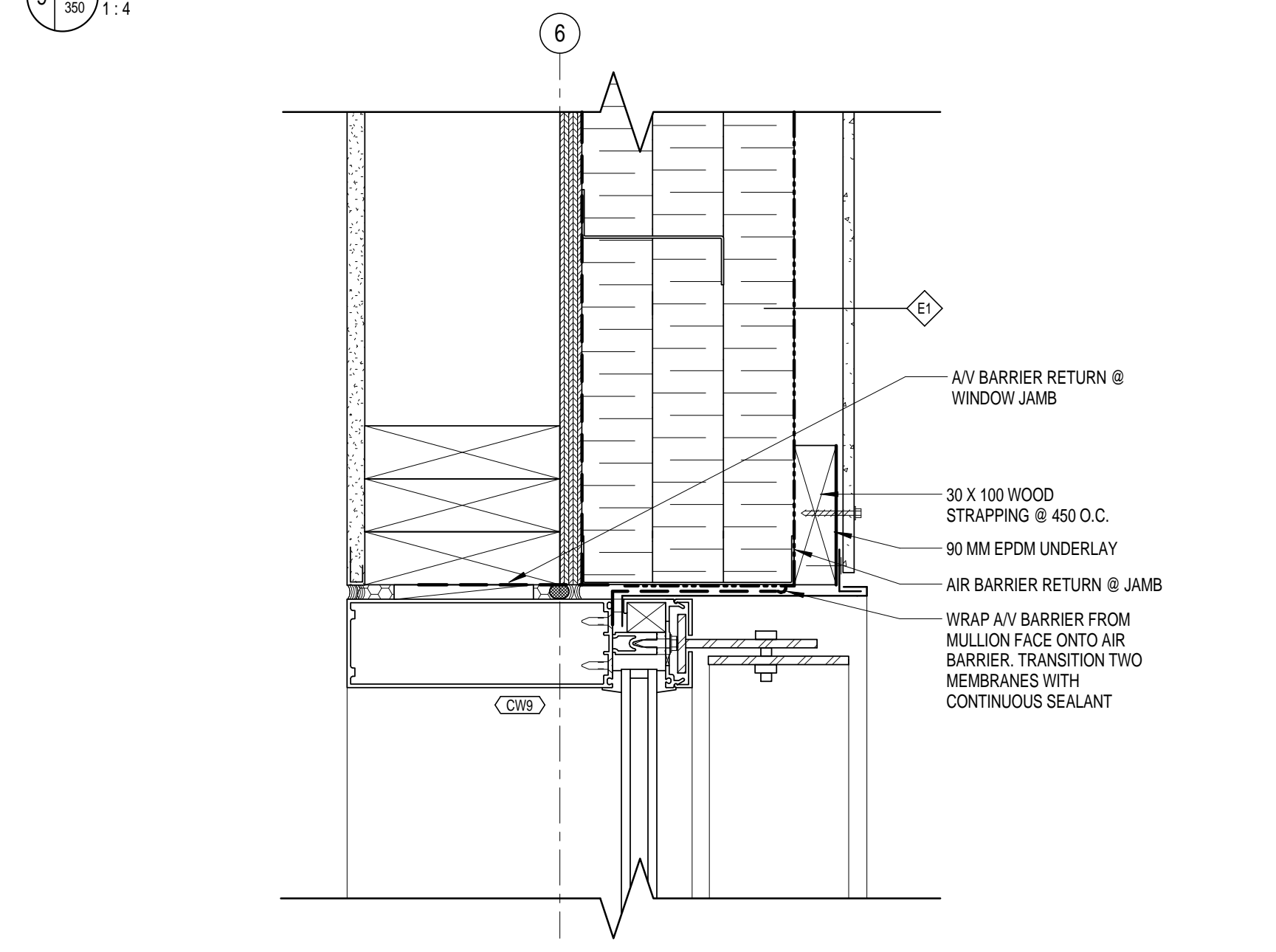

8 351 PLAN - TYP. CW JAMB
301 1:4

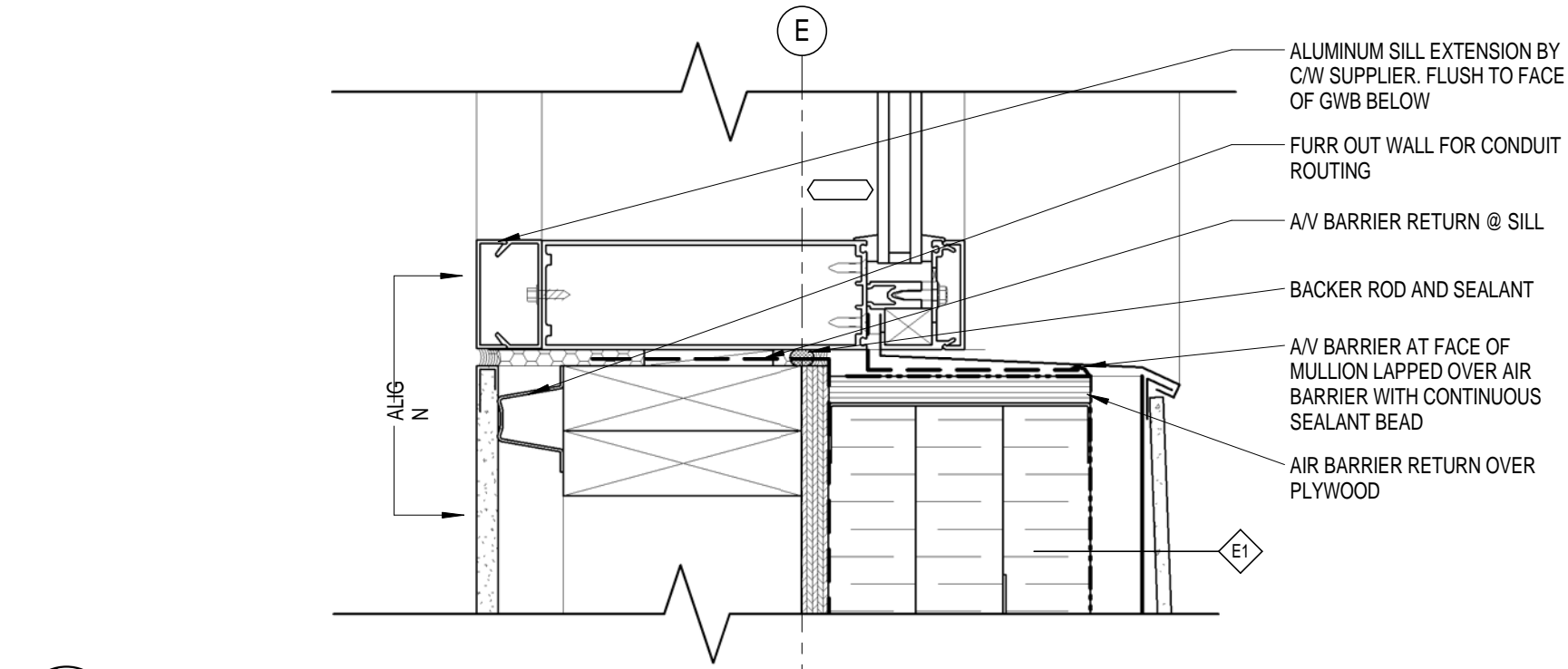

5 351 SECTION - CW SILL: SOUTH WALL RM 113
350 1:4

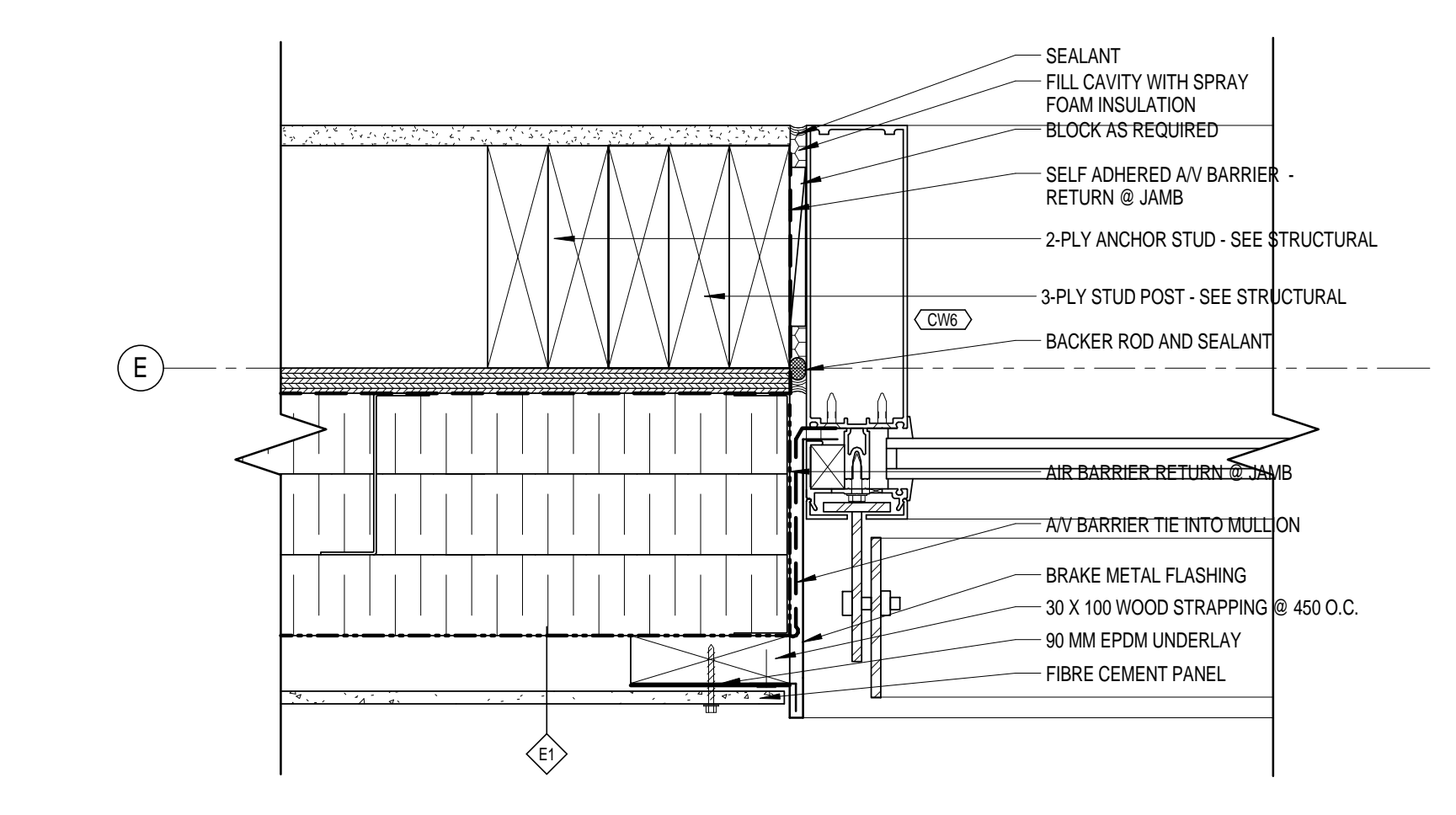

4 351 PLAN - CW JAMB: SOUTH WALL RM 113
301 1:4

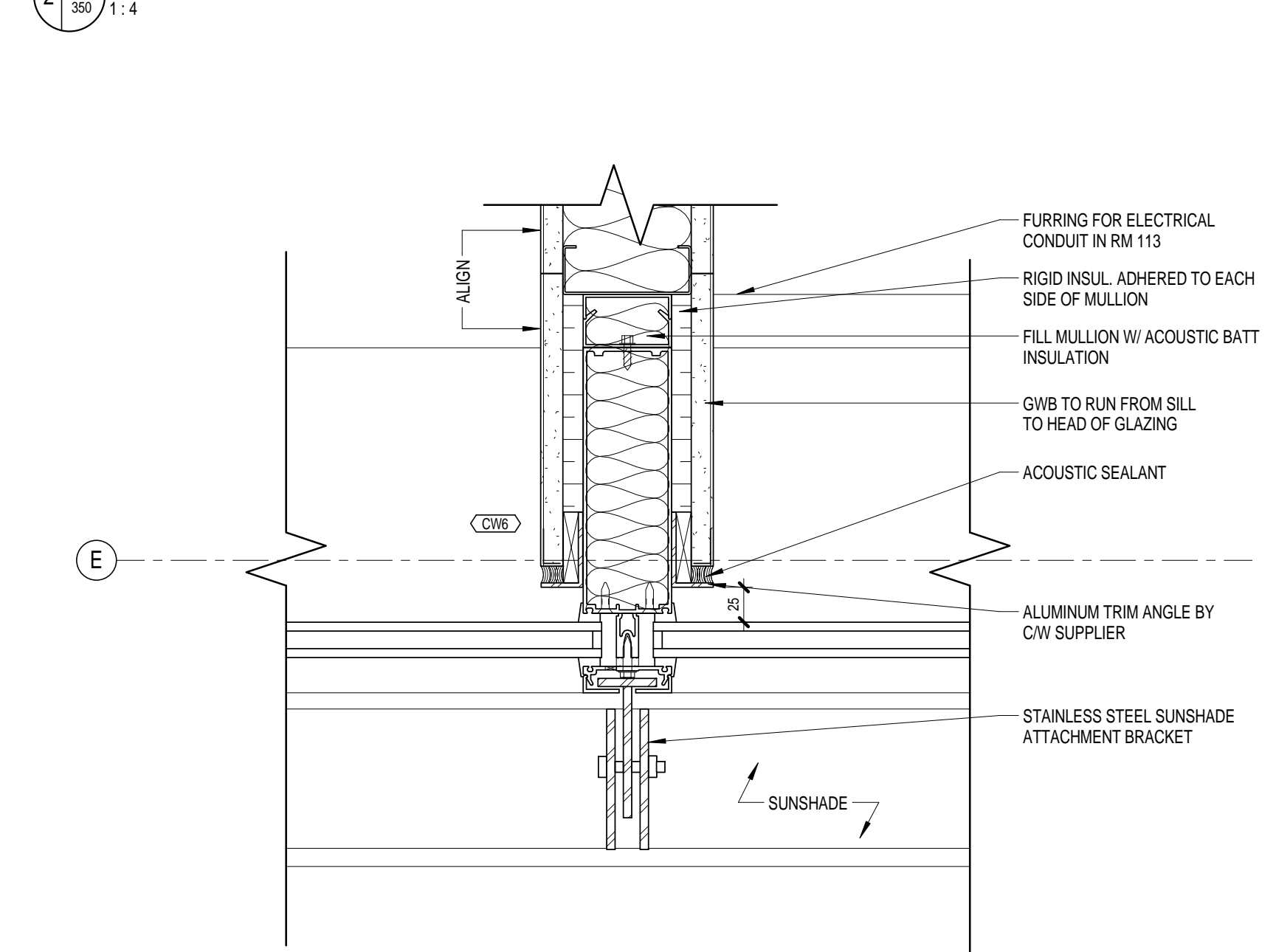

1 351 PLAN - CW MULLION AT STC 50 PARTITION
350 1:4

NO.	REVISION	DATE
	ISSUED FOR TENDER	18 JUL 2014

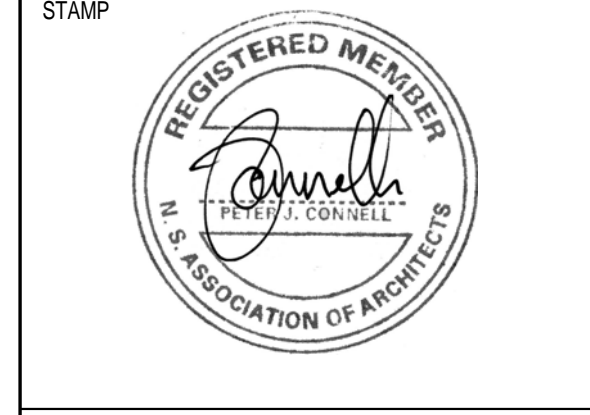

INGONISH CIVIC BUILDING
INGONISH, NS
DSRA JOB #: 12169
DRAWN BY: CH
CHECKED BY: ES, PC
SCALE: 1:4

GLAZING DETAILS

351

2020/04/11 11:51 AM

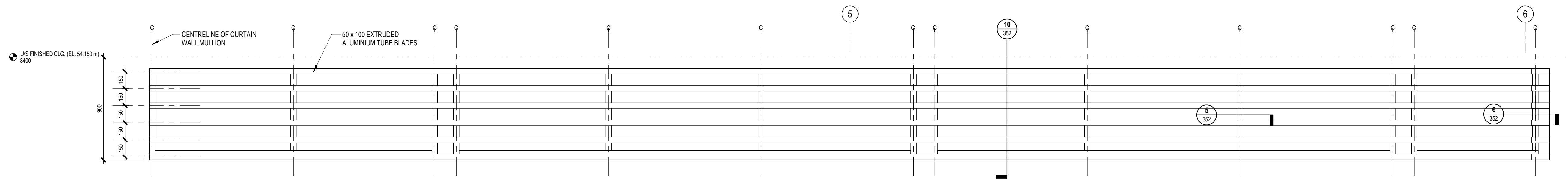

1 352
310 1:20
DETAIL ELEVATION - SOUTH

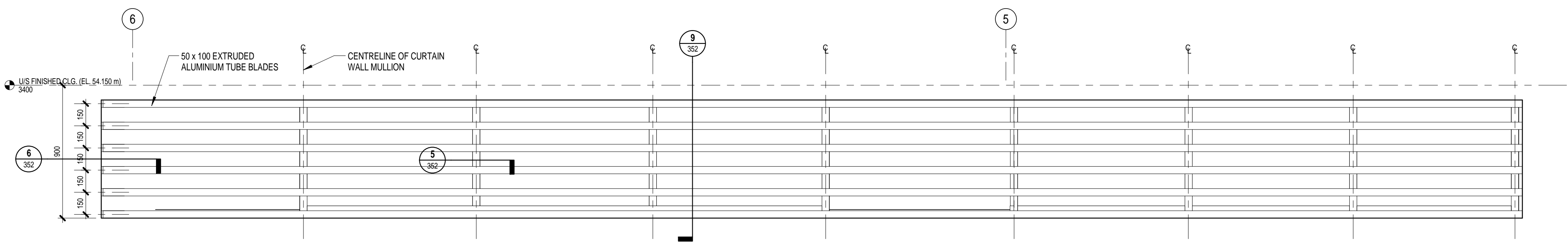

2 352
310 1:20
DETAIL ELEVATION - NORTH

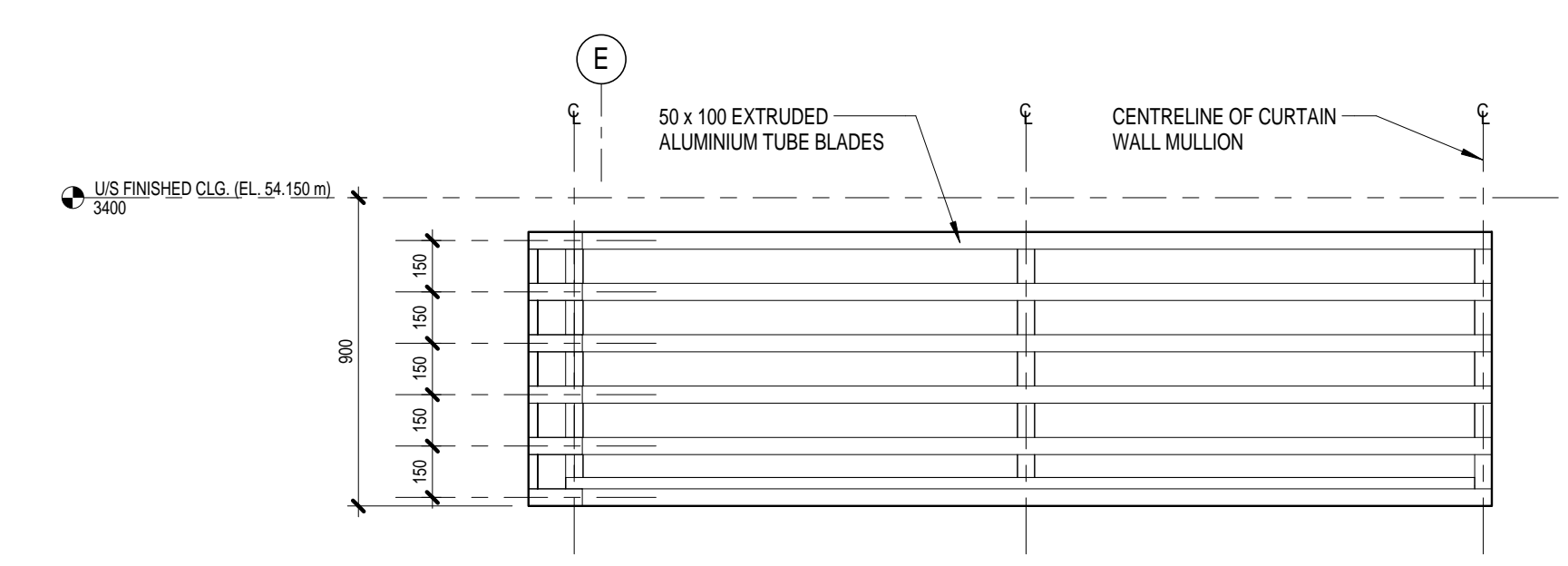

3 352
310 1:20
DETAIL ELEVATION - EAST WINDOW

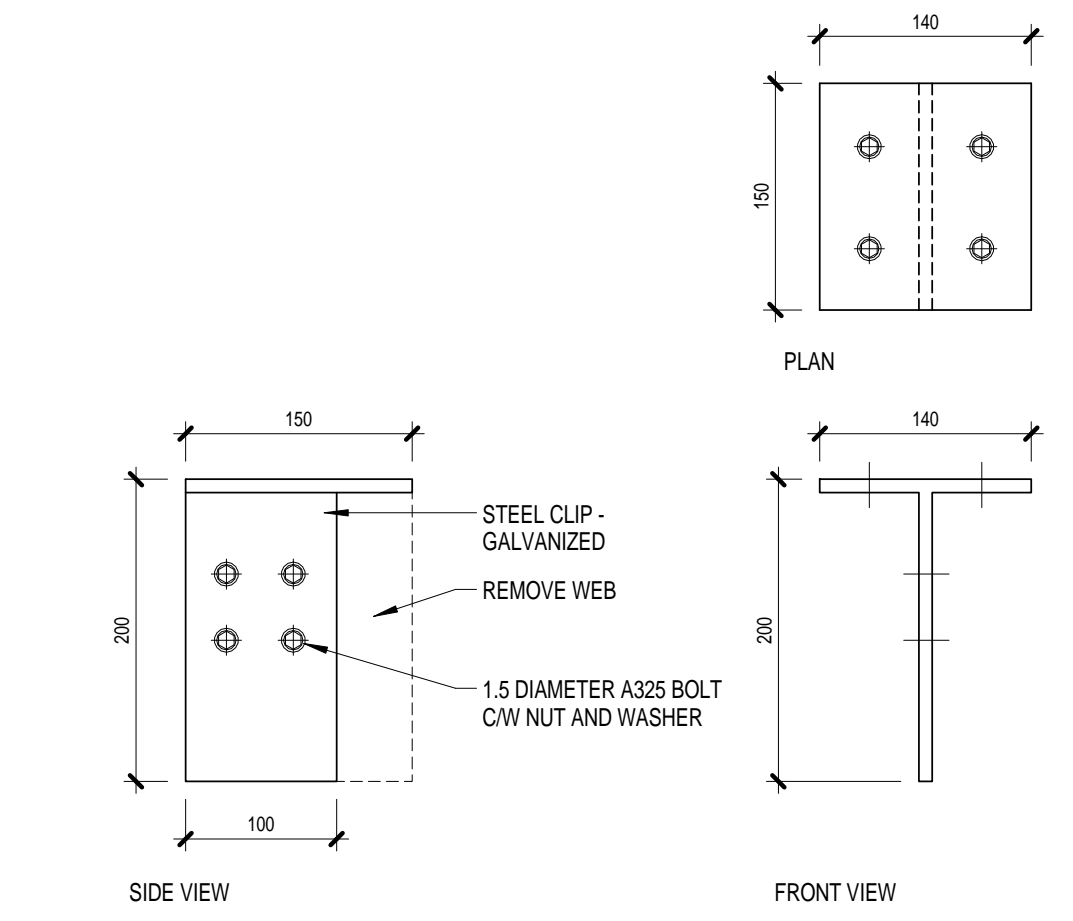
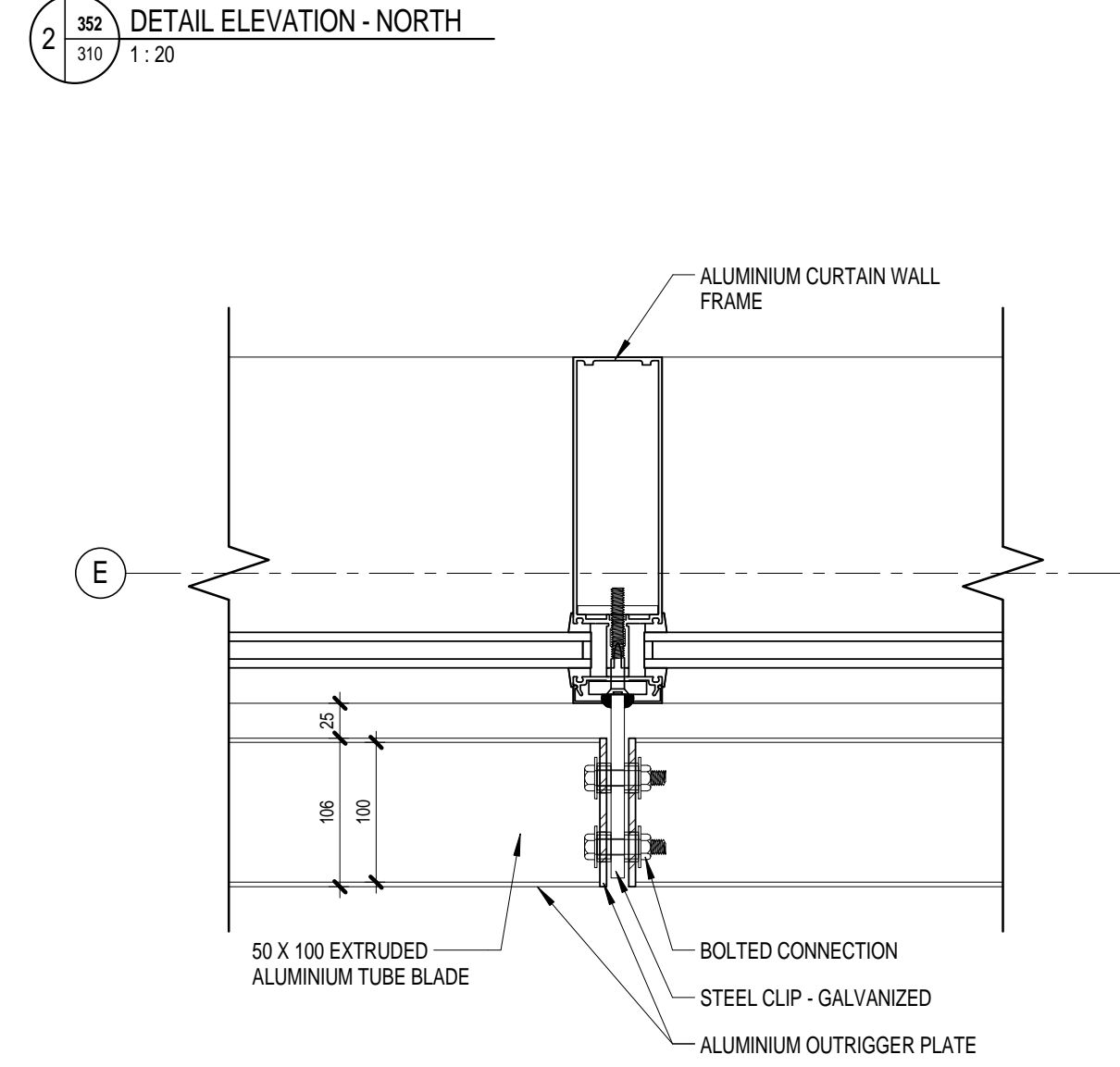

7 352
1:5
SUNSHADE - STEEL CLIP DETAIL @ ENTRANCE

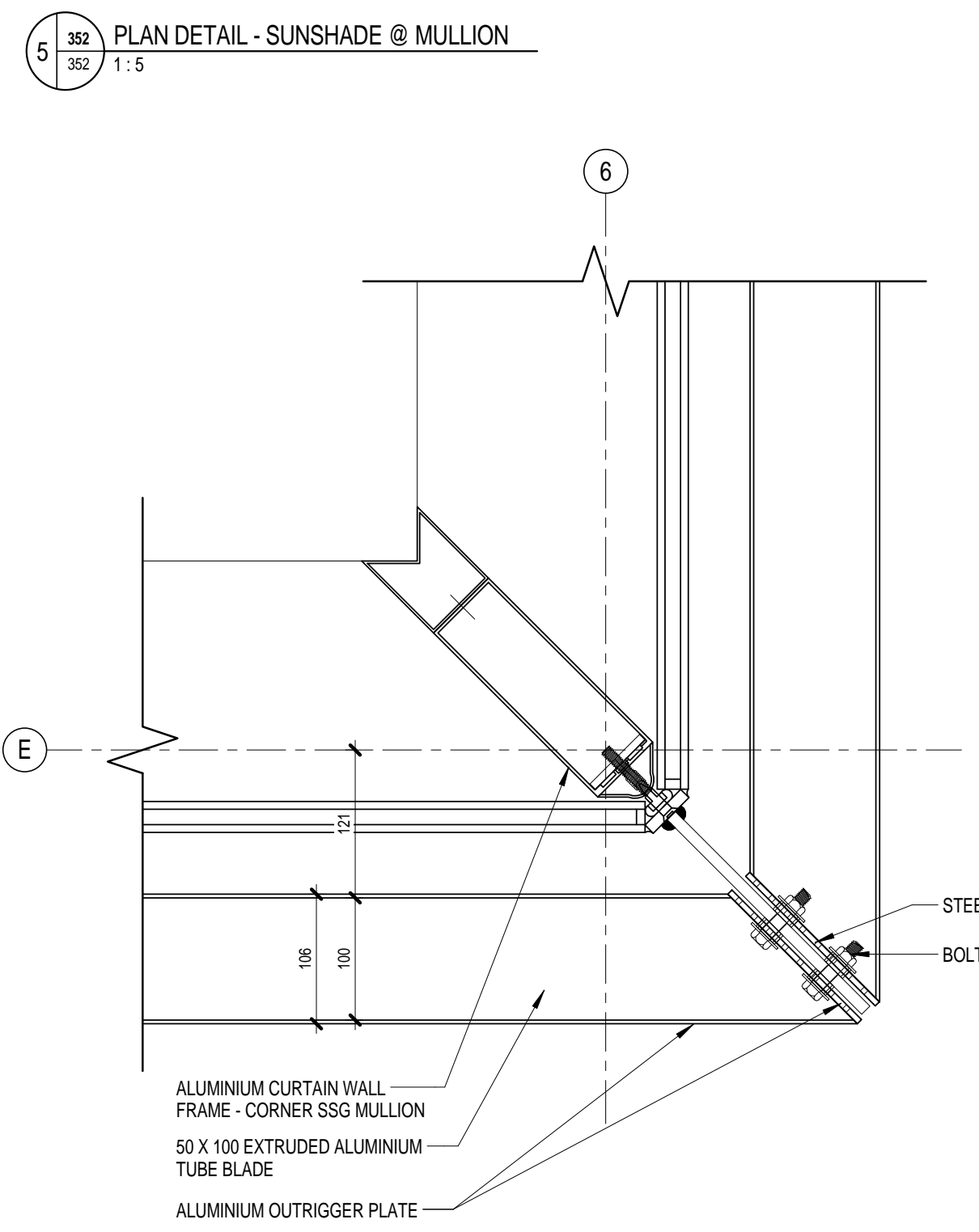

6 352
352 1:5
PLAN DETAIL - SUNSHADE @ CORNER

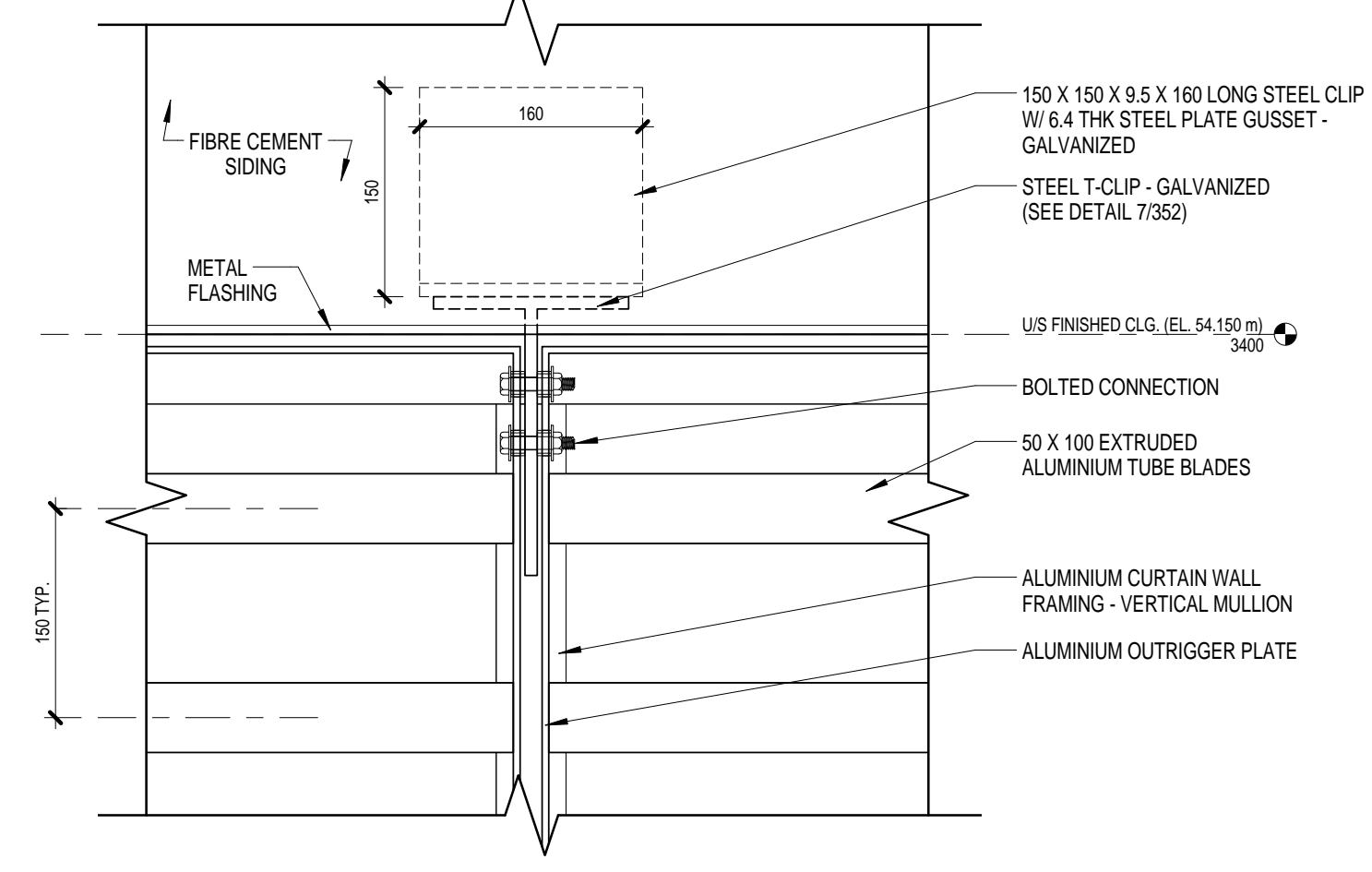

8 352
A3.2 1:5
ELEVATION DETAIL - SUNSHADE @ ENTRANCE

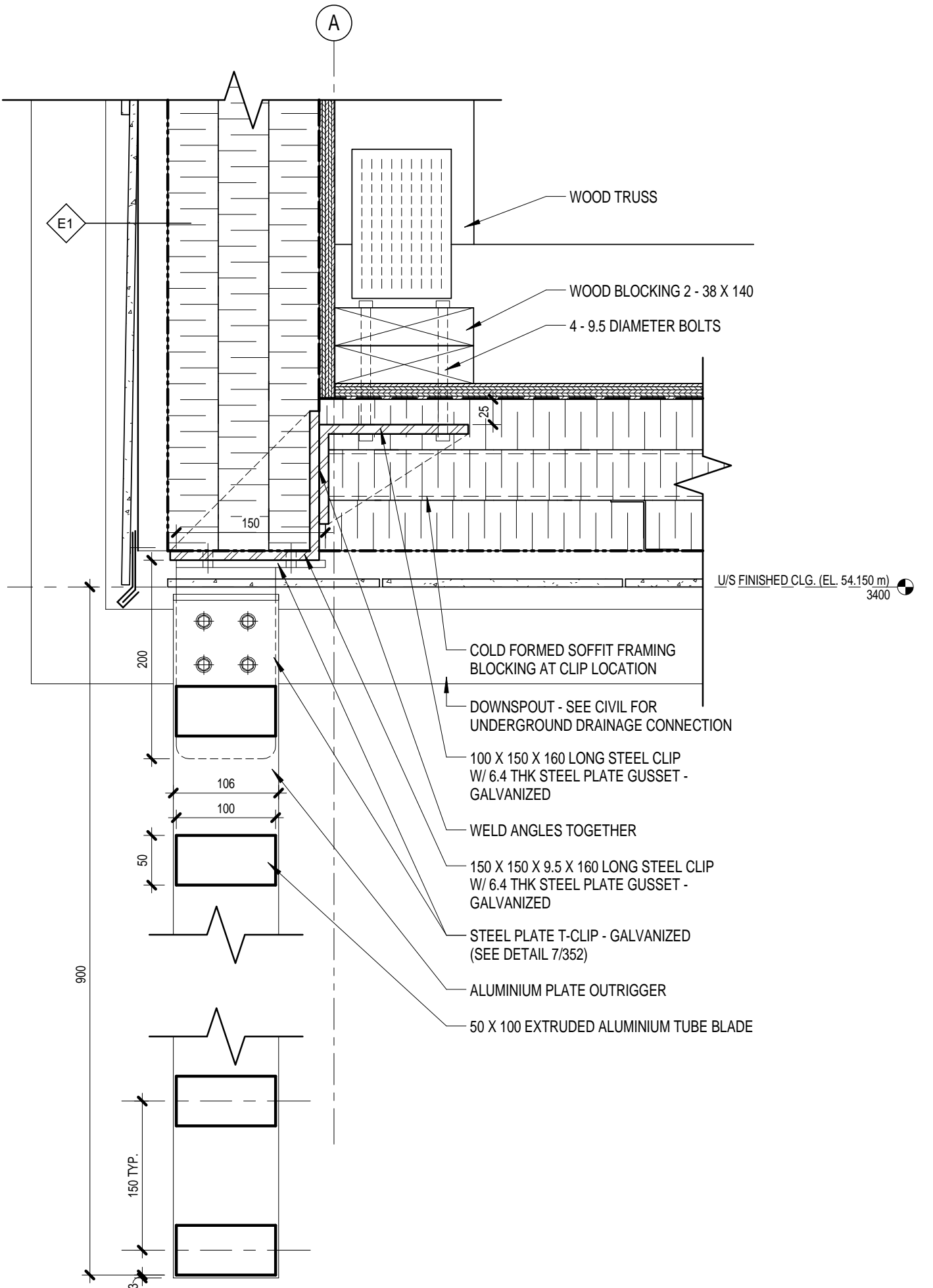

9 352
352 1:5
SECTION DETAIL - SUNSHADE @ ENTRANCE

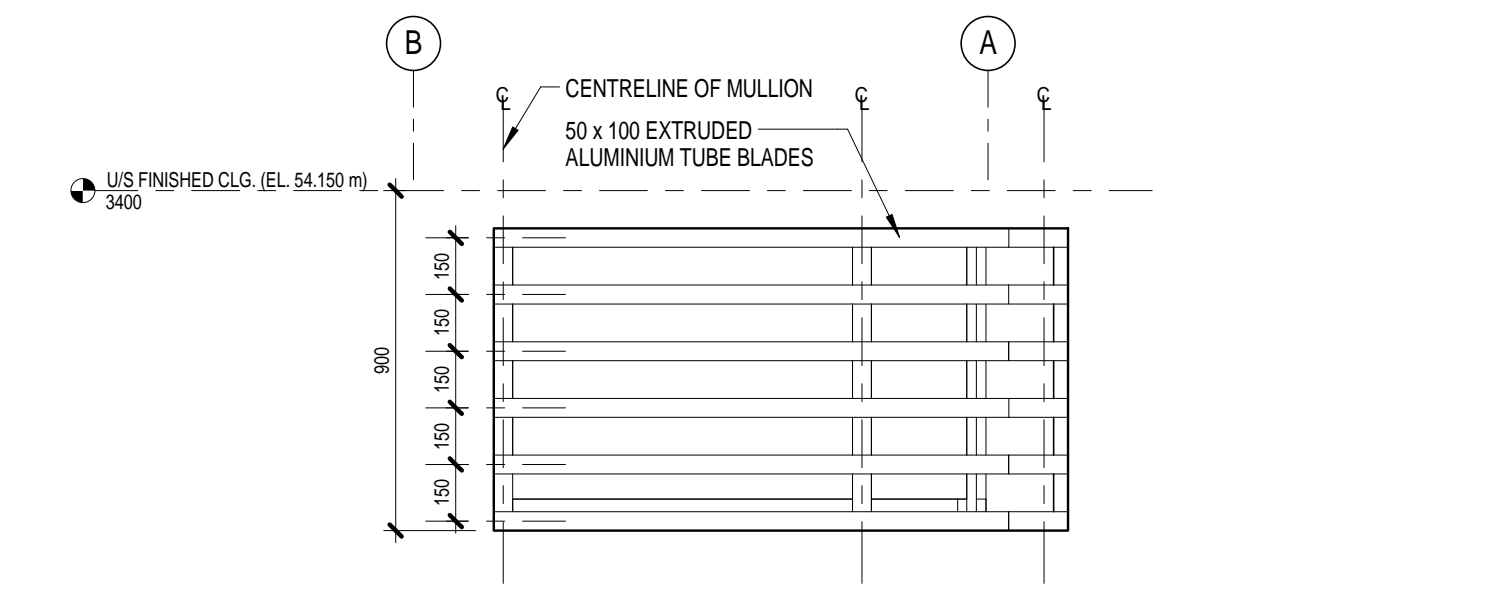

4 352
310 1:20
DETAIL ELEVATION - EAST ENTRY

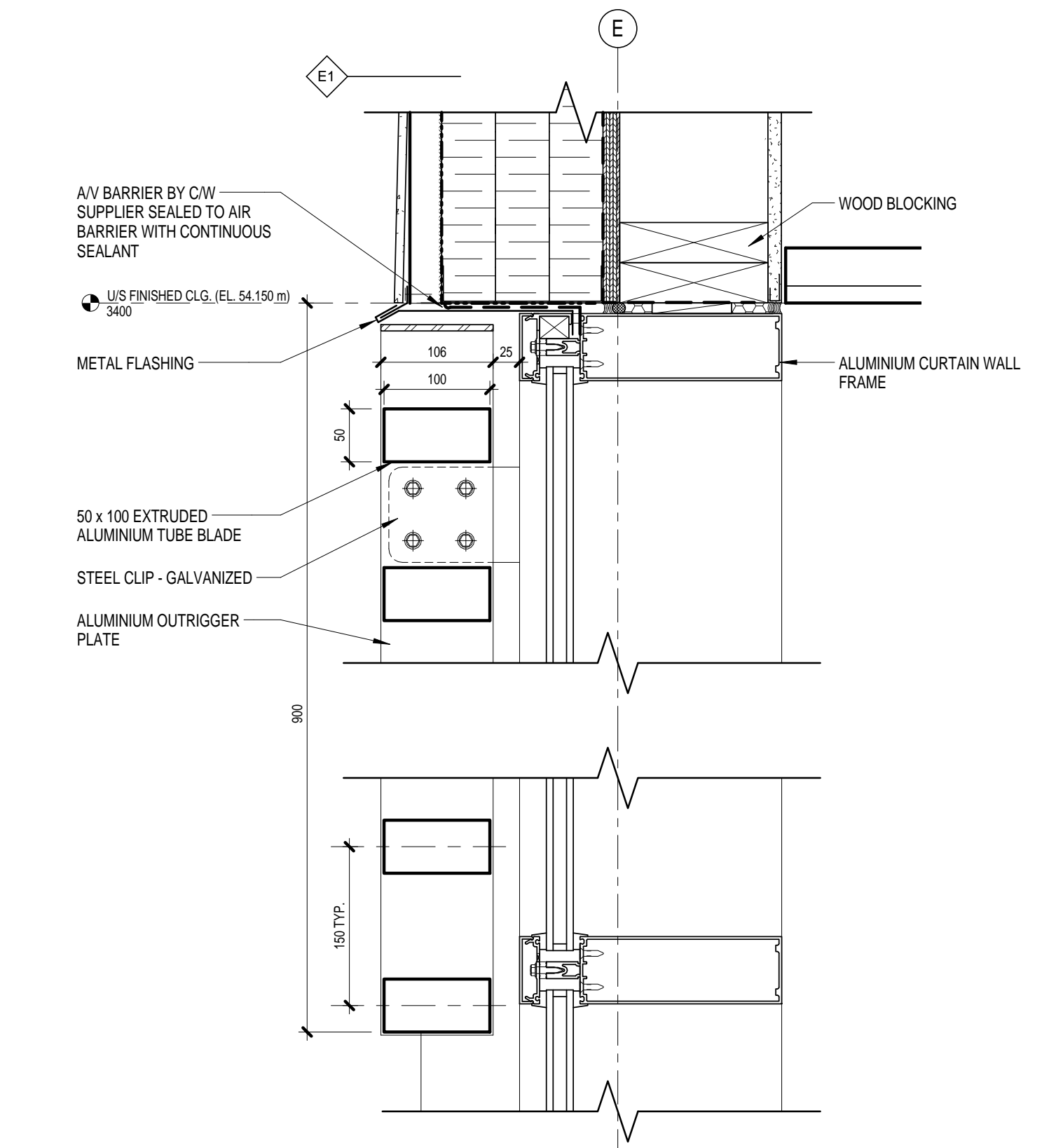

10 352
352 1:5
SECTION DETAIL - SUNSHADE @ WINDOW

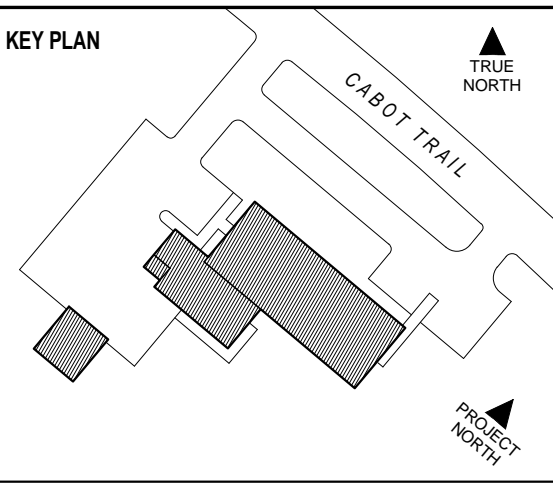

DSRA 5485 SPRING GARDEN ROAD - 4th FLOOR
HALIFAX, NS B3J 1G2
1 902 420 9990 | 1 902 420 9450 www.dsra.ca

In association with:
KMBR ARCHITECTS PLANNERS INC
1788 WEST 8TH AVENUE
VANCOUVER, BRITISH COLUMBIA V6J 1V6
1 604 732 3361 | 1 604 732 1828 www.kmbr.com

GENERAL NOTES

ISSUED FOR TENDER	18 JUL 2014
NO.	REVISION
	DATE



INGONISH CIVIC BUILDING
INGONISH, NS
DSRA JOB #: 12169
DRAWN BY: DP
CHECKED BY: ES
SCALE: As indicated

HORIZONTAL SUNSHADE ELEVATIONS AND DETAILS

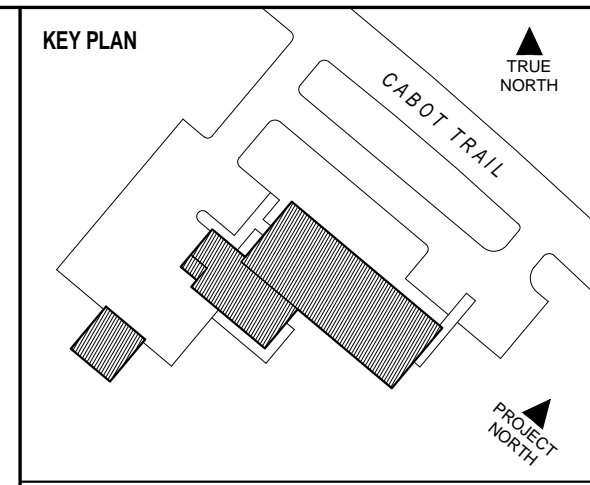

DSRA 5485 SPRING GARDEN ROAD - 4th FLOOR
 HALIFAX, NS B3J 1G2
 1 902 420 9990 1 902 420 9450 www.dsra.ca

In association with:
KMBR ARCHITECTS PLANNERS INC
 1788 WEST 8TH AVENUE
 VANCOUVER, BRITISH COLUMBIA V6J 1V6
 1 604 732 3361 1 604 732 1828 www.kmbr.com

GENERAL NOTES

1) 50 mm X 610 mm HORIZONTAL RIGID INSULATION AT EXTERIOR FOUNDATION PERIMETER ONLY.

2) 50 mm RIGID INSULATION ON EXTERIOR FACE OF FOUNDATION WALL TO TOP OF FOOTING.

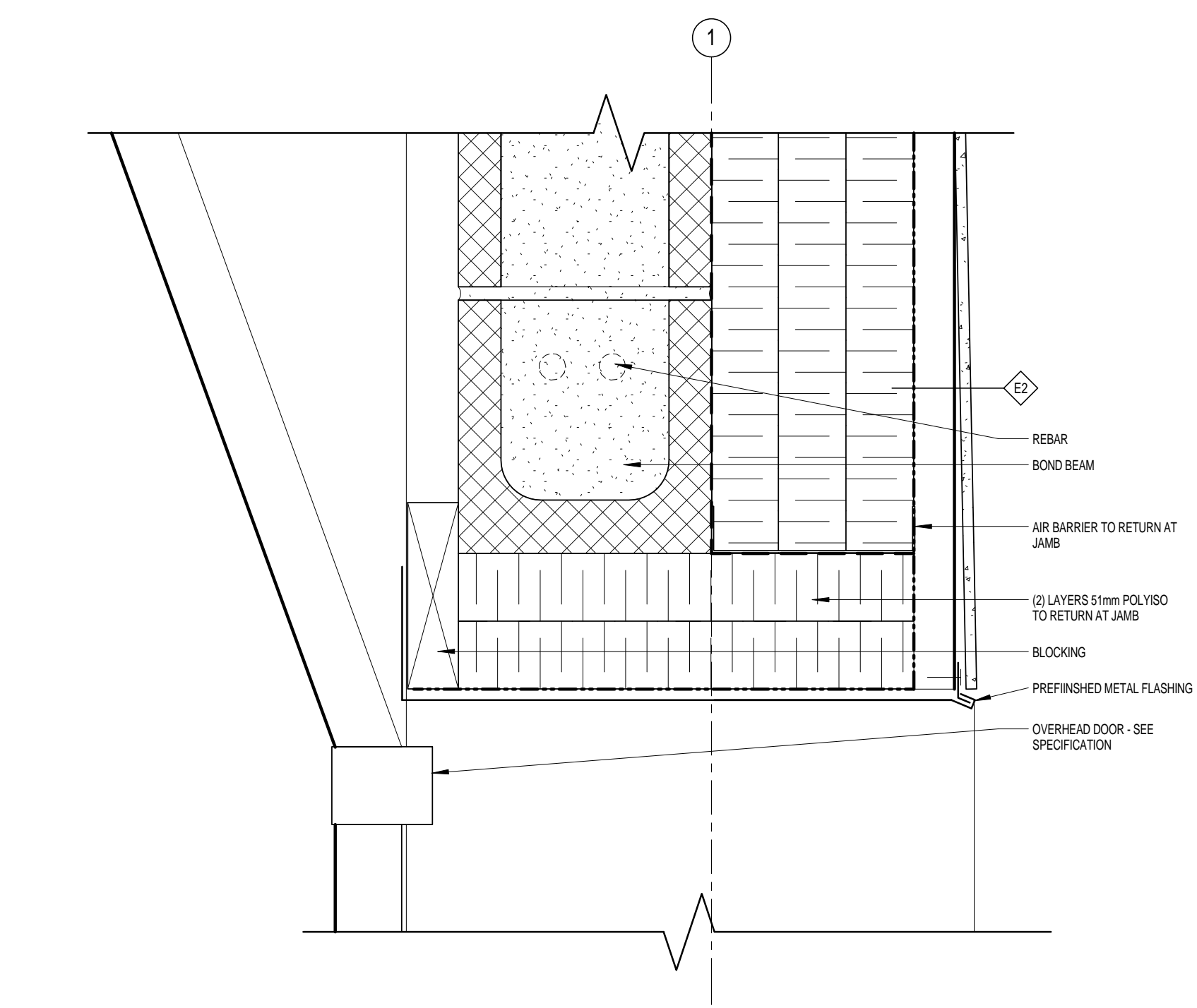

9 381 SECTION - O/H DOOR HEAD
 310 1:4

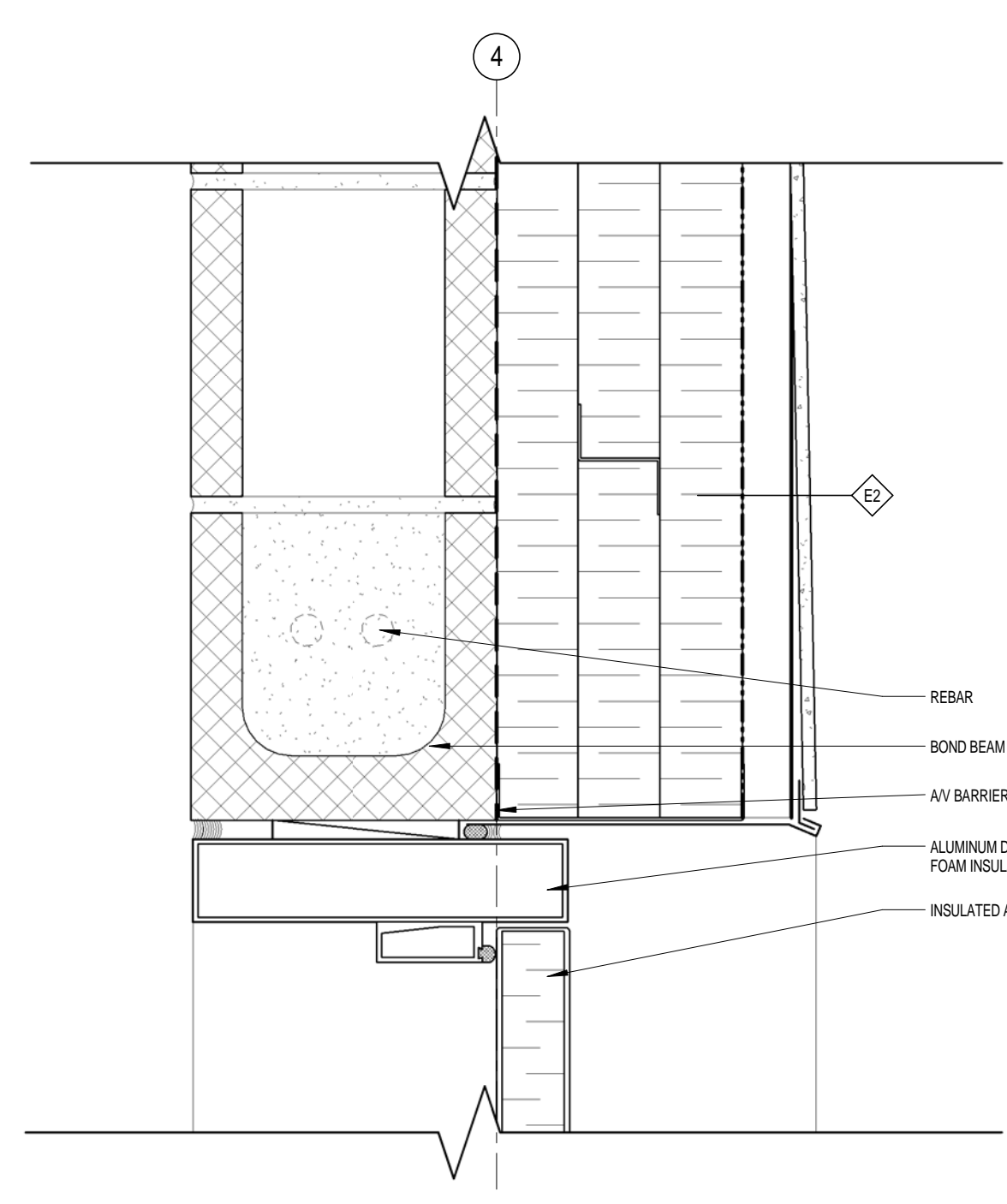

6 381 SECTION - DOOR HEAD AT CMU
 310 1:4

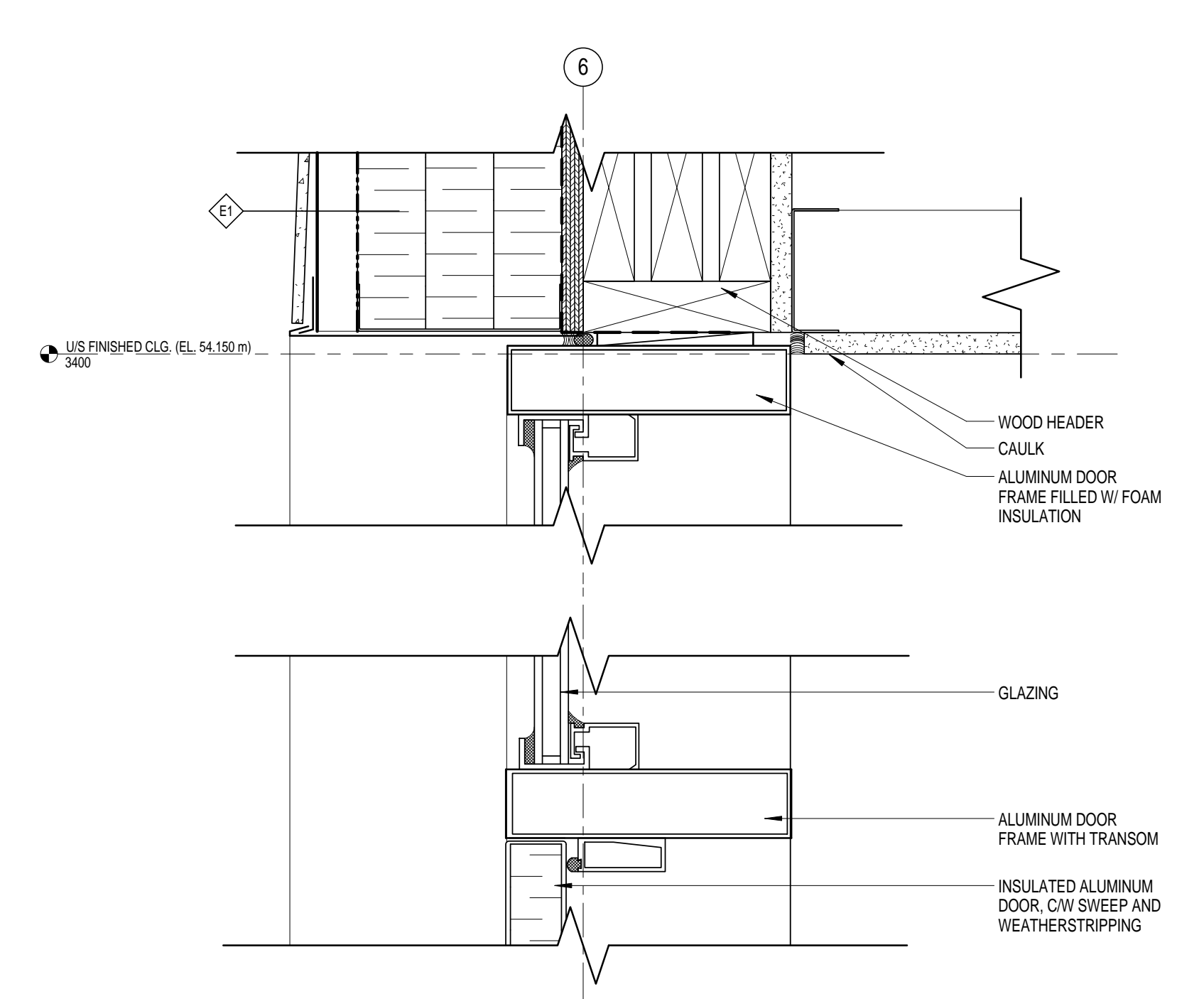

3 381 SECTION - DOOR HEAD AT / TRANSOM
 322 1:4

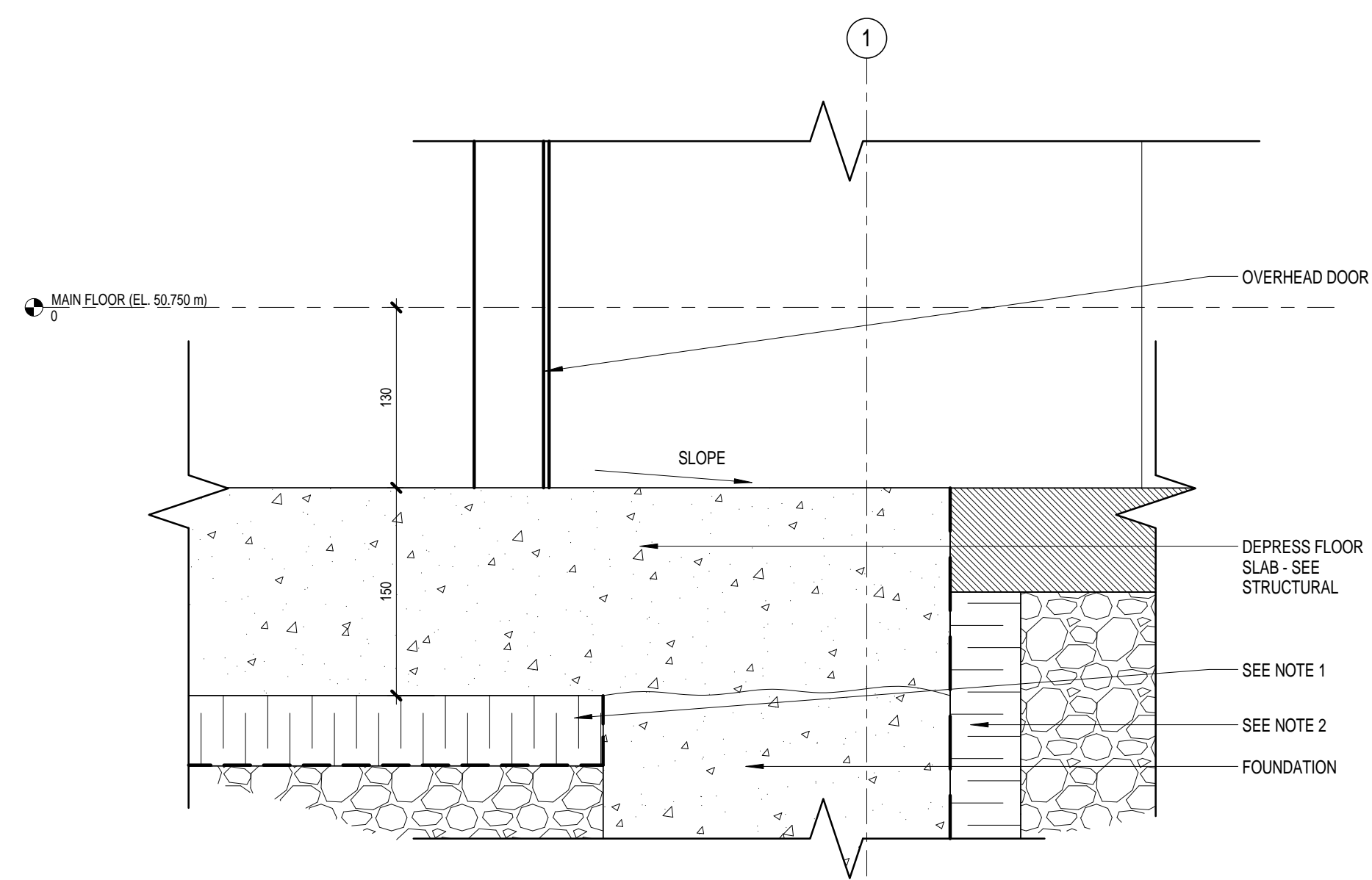

8 381 SECTION - O/H DOOR THRESHOLD
 310 1:4

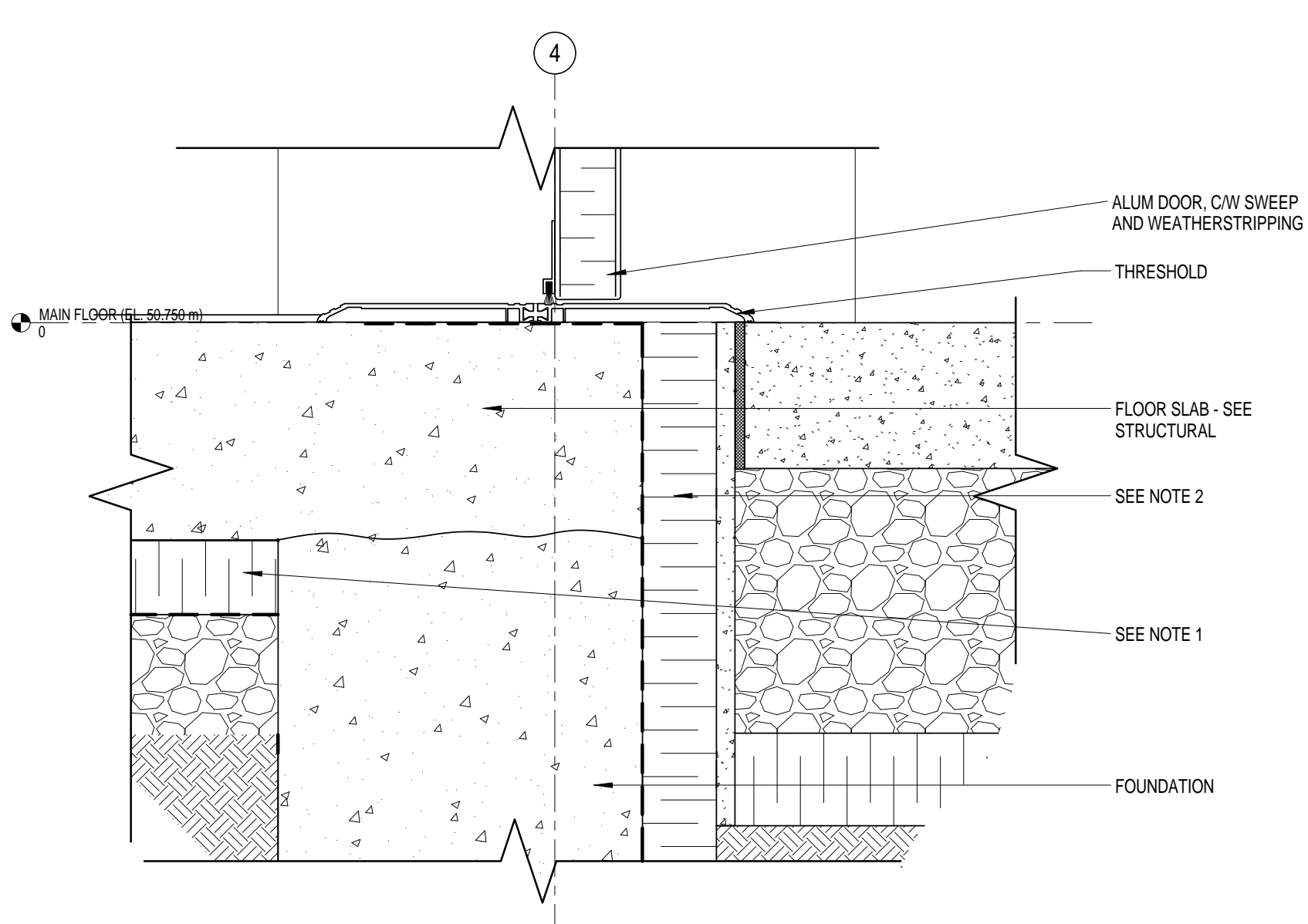

5 381 SECTION - THRESHOLD AT CMU
 310 1:4

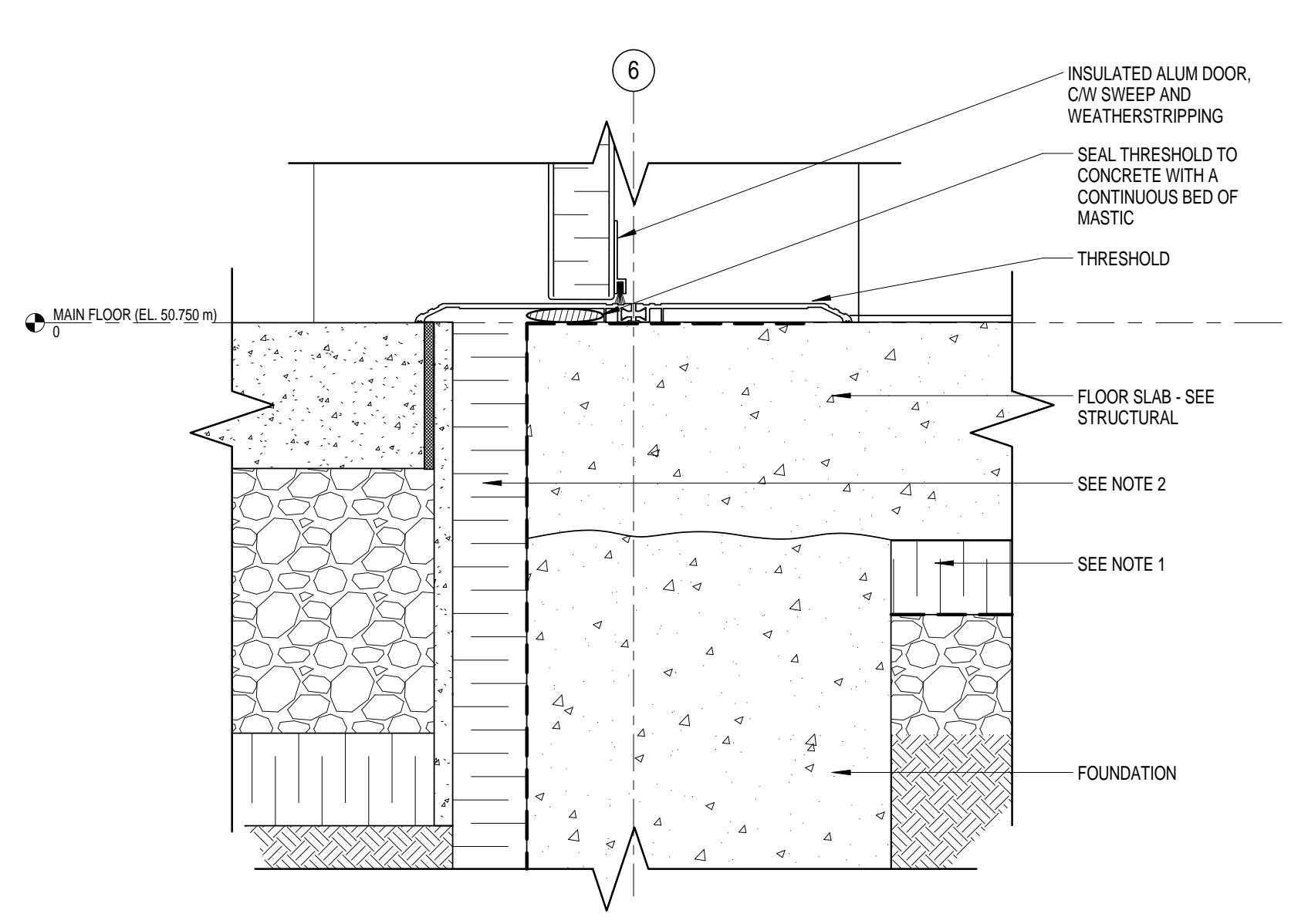

2 381 SECTION - THRESHOLD AT WOOD STUD
 322 1:4

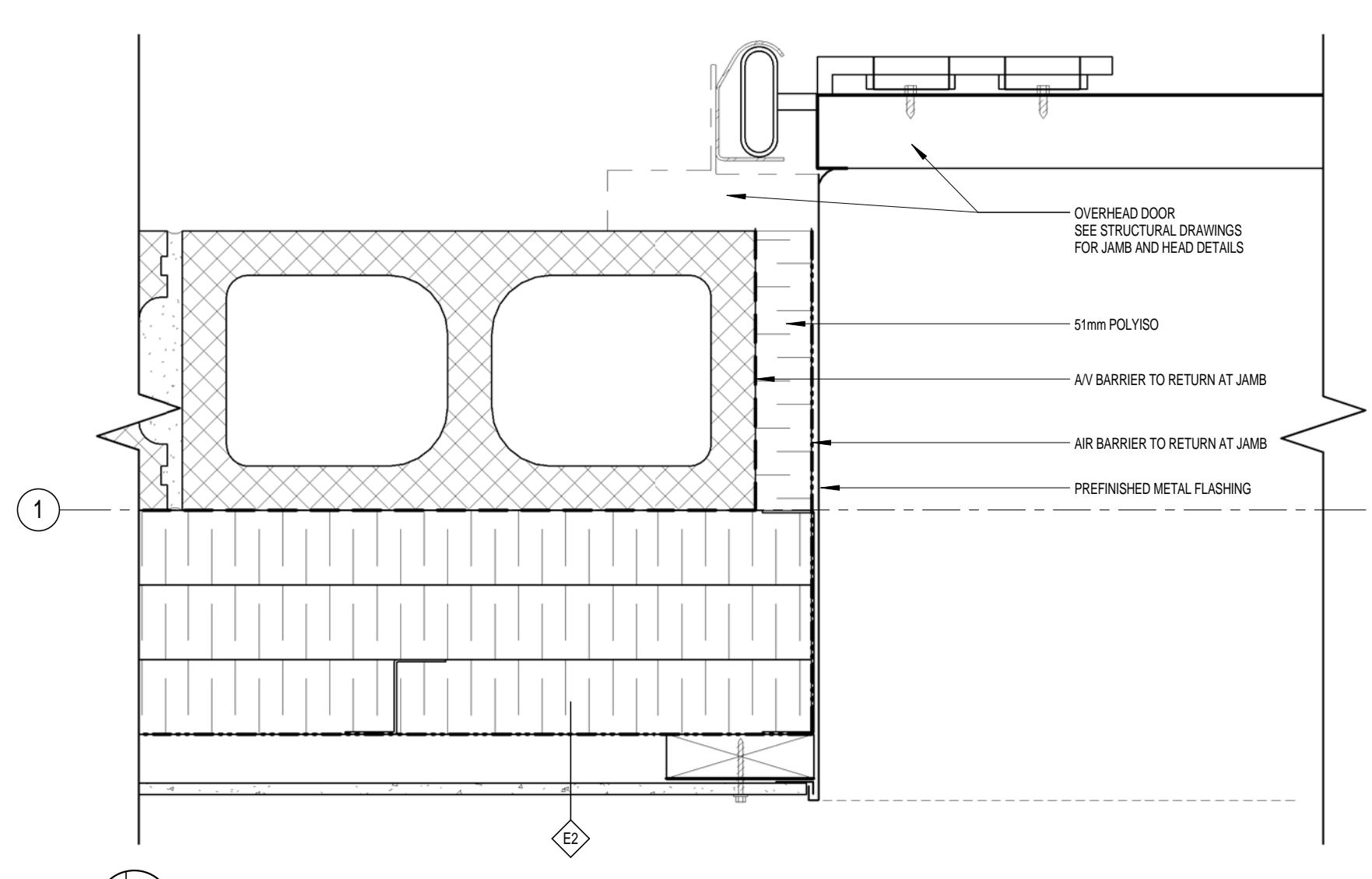

7 381 PLAN - O/H DOOR JAMB
 301 1:4

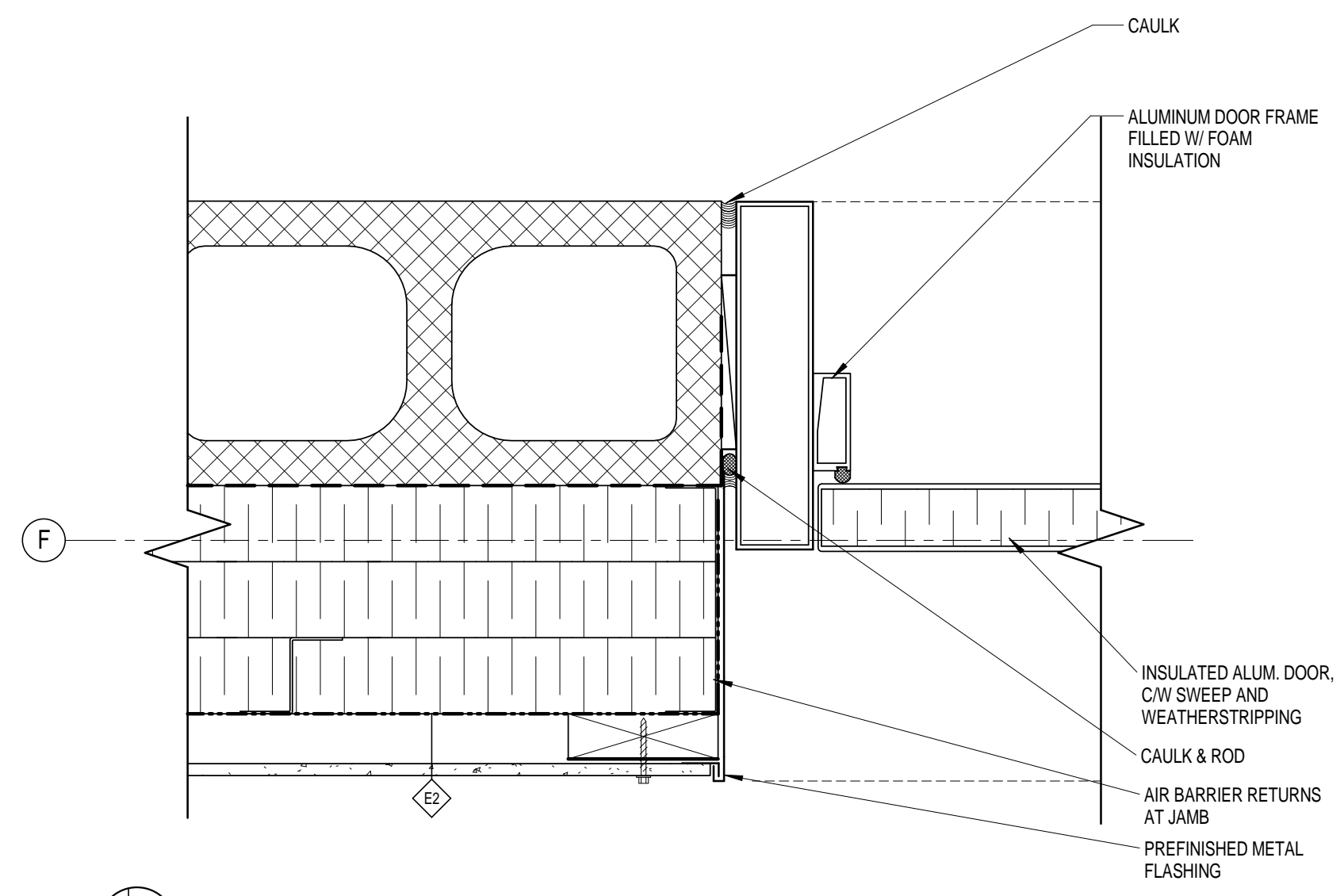

4 381 PLAN - DOOR JAMB AT CMU
 301 1:4

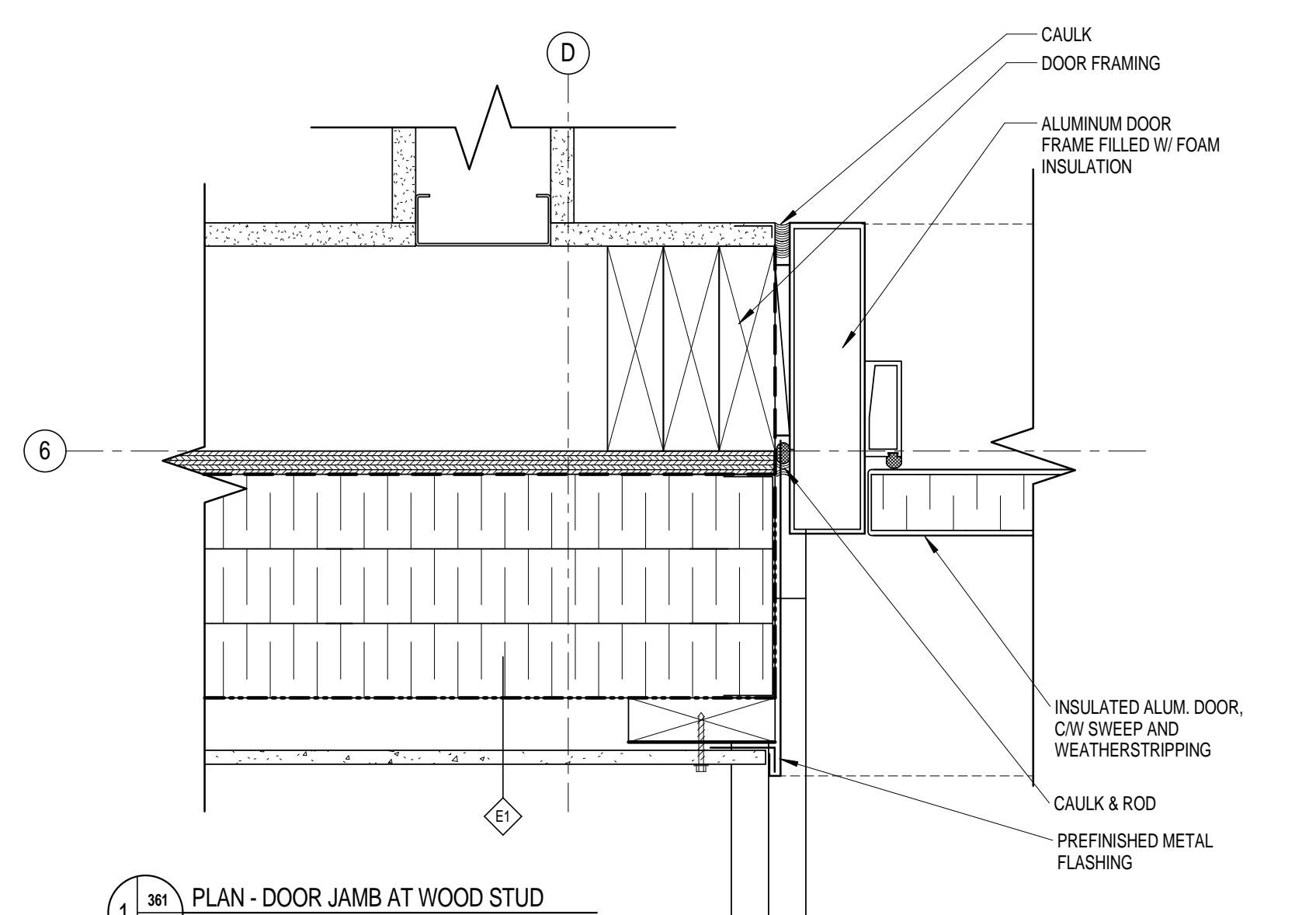

1 381 PLAN - DOOR JAMB AT WOOD STUD
 301 1:4

NO.	ISSUED FOR TENDER	18 JUL 2014
REVISION	DATE	

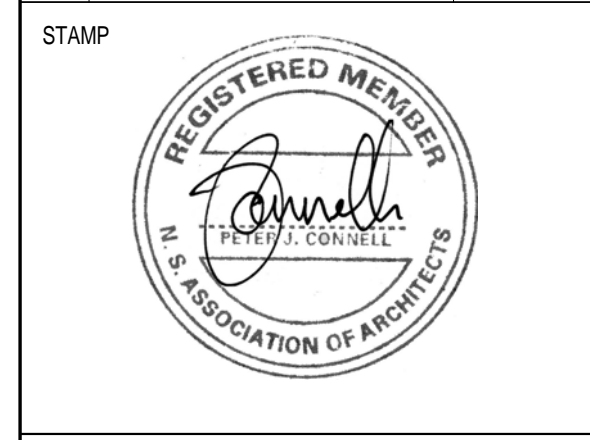

INGONISH CIVIC BUILDING
 INCONISH, NS
 DSRA JOB #: 12169
 DRAWN BY: CH
 CHECKED BY: ES, PC
 SCALE: 1:4

DOOR DETAILS

361

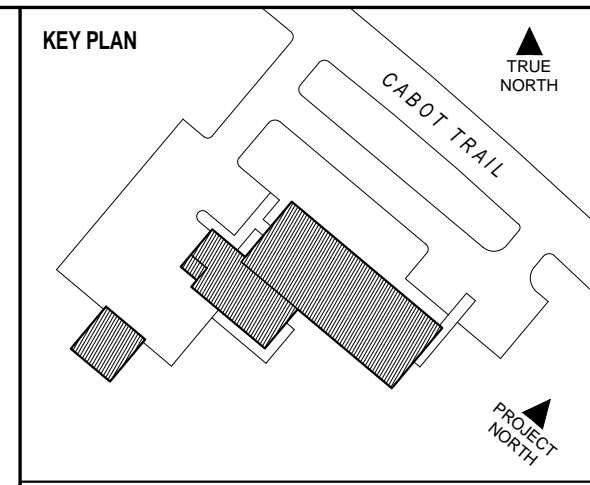

DSRA 5485 SPRING GARDEN ROAD - 4th FLOOR
 HALIFAX, NS B3J 1G2
 1 902 420 9990 1 902 420 9450 www.dsra.ca

In association with:
KMBR ARCHITECTS PLANNERS INC
 1788 WEST 8TH AVENUE
 VANCOUVER, BRITISH COLUMBIA V6J 1V6
 1 604 732 3361 1 604 732 1828 www.kmbr.com

GENERAL NOTES

1) 50 mm X 610 mm HORIZONTAL RIGID INSULATION AT EXTERIOR FOUNDATION PERIMETER ONLY.

2) 50 mm RIGID INSULATION ON EXTERIOR FACE OF FOUNDATION WALL TO TOP OF FOOTING.

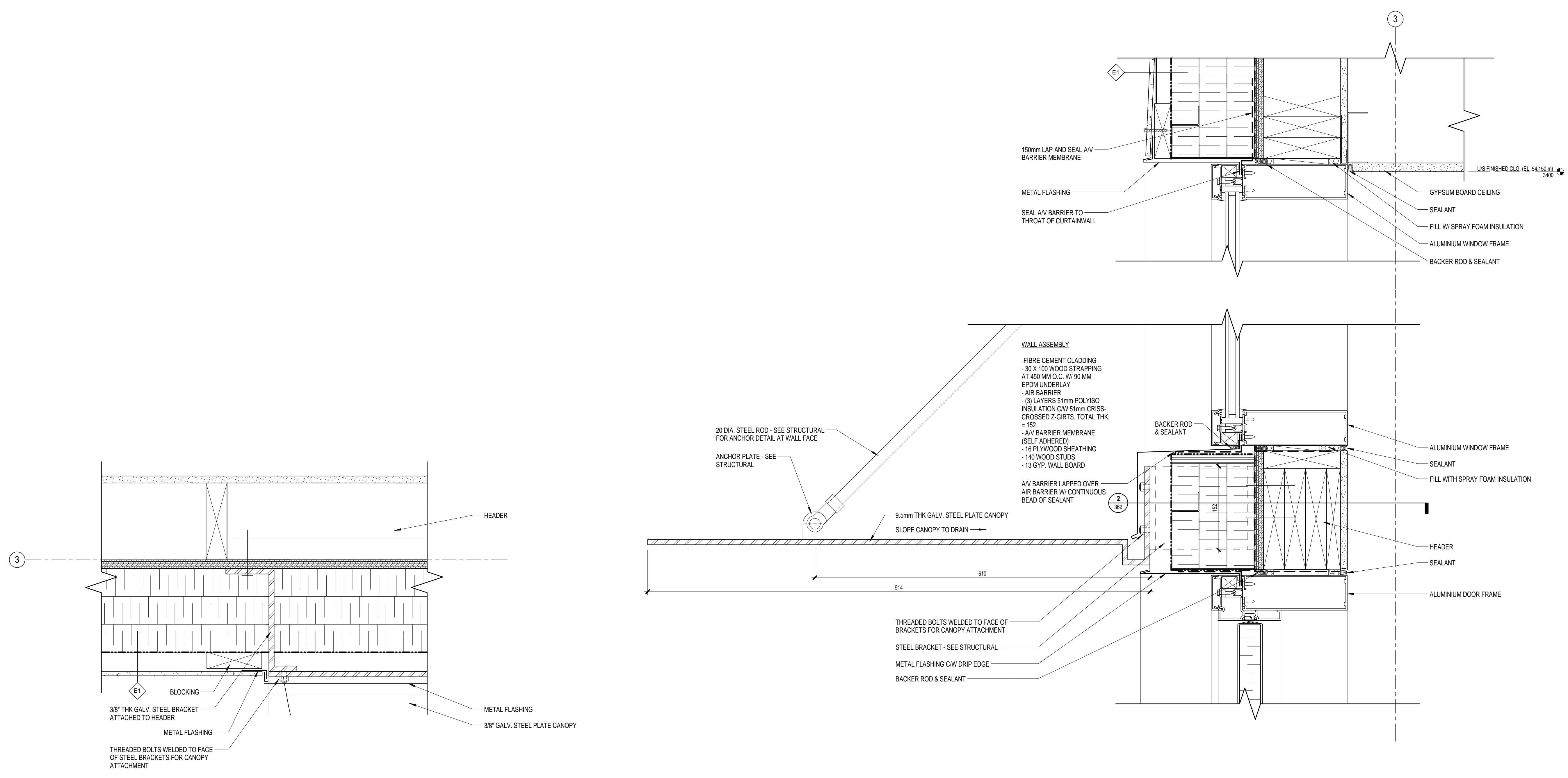

2 PLAN - JAMB STEEL CANOPY AT WEST ENTRANCE
 301 1:4

1 SECTION - HEAD OF STEEL CANOPY AT ENTRANCE
 303 1:4

ISSUED FOR TENDER	18 JUL 2014
NO.	REVISION
	DATE

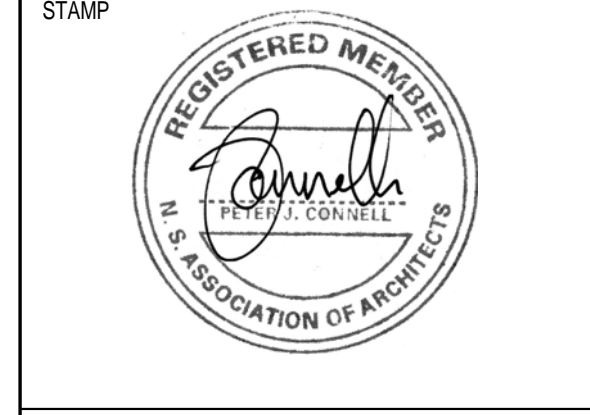

INGONISH CIVIC BUILDING
 INCONISH, NS

DSRA JOB #: 12169
 DRAWN BY: DP, CH
 CHECKED BY: ES, PC
 SCALE: 1:4

DOOR AND CANOPY DETAILS

362